

POSTAL STAMP AUCTION

TUESDAY 12 JULY 2016

478



3398



3399



3400



3401



608



610



613



614



615



616



617



618



629



630



631



632



634



635



644



652



653



654



656



661



662



663



664



667



680



688



700



706



711



715



726



737



742



743



745



748



752



773



782



783



828



856



872



882



906



927



942



959



1046



1086



1087



1137



1171



1191



1241



1284



1320



1334



1338



1401



1748



972



982



1745



1612



1686



1692



1705



1706

AUCTION 478

Closes: Tuesday 12th July 2016

INDEX OF LOTS

1 - 306	Collections & Accumulations
307 - 341	Thematics
342 - 350	Postcards & Autographs
351 - 367	Accessories
368 - 378	Catalogues
379 - 396	Literature
397 - 588	New Zealand - <i>Postal History</i>
589 - 606	- <i>Postal Stationery</i>
607 - 1428	- <i>Definitives</i>
1429 - 1446	- <i>Airmail</i>
1447 - 1582	- <i>Commemoratives</i>
1583 - 1692	- <i>Health</i>
1693 - 1892	- <i>Officials</i>
1893 - 1941	- <i>Life Insurance</i>
1942 - 2013	- <i>Postal Fiscals</i>
2014 - 2071	- <i>Booklets</i>
2072 - 2122	- <i>Other</i>
2123 - 2209	- <i>Revenues</i>
2210 - 2248	- <i>Cinderellas</i>
2249 - 2346	Polar
2347 - 2384	Flight Covers
2385 - 2541	Australia
2542 - 2739	Pacific Islands
2740 - 2889	Great Britain
2890 - 3187	British Commonwealth
3188 - 3611	Foreign
3612 - 3632	Collectables

IMPORTANT INFORMATION:

- You can bid by mail, phone, fax, email or via our website - see contact details below.
- For enquiries on any lots, contact our office as above.
- Lots are listed on a simplified basis unless otherwise stated.
- Stamps illustrated in colour may not be exactly true to shade.
- Bids under 2/3rds of estimate are generally not considered.
- NZ Bidders: GST of 15% will be added to successful bids.

EXCHANGE RATES at time of printing (subject to change) NZ Dollar equals UK 49p, USA 71c, Australia 96c, Canada 90c, Euro 62c, Japan ¥76, Hong Kong \$5.50, Singapore 96c.



MOWBRAY COLLECTABLES

Private Bag 63000, Wellington 6140, New Zealand

Phone +64 6 364 8270, Fax +64 6 364 8252

Email mowbray.stamps@xtra.co.nz, website www.mowbrays.co.nz

CONDITIONS OF SALE

1. We shall accept bids offered by mail, e-mail, telephone or facsimile.
2. The highest bidder shall be the purchaser (subject to reserve, which is normally 65%-80% of estimate). If two bids are received for identical amounts on any lot, the first bid received shall be awarded the lot.
3. **Bids** shall advance in the following increments:

Up to \$100	\$5 increments
Over \$100	10% increments, or at our discretion.

 Bids shall be accepted only in these advances; odd amounts if offered will be reduced to the nearest acceptable increments.
4. **Bids** will be used to their maximum value only as competitive bids require. Where two or more identical lots are listed, we reserve the right to transfer a bid from one lot to another if this is in the bidder's interests.
5. We reserve the right to refuse any bid.
6. "Buy" bids will not be accepted (in the event of two such bids on a single lot, an impossible situation would exist).
7. We will accept alternative bids for one of several lots if the bidder's intention is made clear.
8. We reserve the right to sell more than one lot where multiple lots, identical to the description, are available. This shall not apply to an illustrated lot.
9. By placing bids in the auction, the bidder is entering into a binding contract to purchase all lots he is awarded.
10. **Maximum purchase value** may be nominated by bidders. This figure must be noted in the bid form - when the limit has been reached all further bids will be cancelled.
11. **Payment:** Bidders will receive an invoice after the auction. Payment should be forwarded within 7 days of receipt of invoice, and may be made as follows: by credit card as detailed on the bid sheet; or: within NZ - personal or bank cheque, deposit into our bank account; Australia - personal or bank cheque; USA - personal or bank cheque/cash to NZ\$ equivalent in US currency; Canada - bank cheque or draft/cash to NZ\$ equivalent in Canadian Currency; GB - personal or bank cheque/cash to NZ\$ equivalent in stg; rest of world - bankdraft in NZ\$ or US\$.
12. **Buyers from outside New Zealand** undertake that neither they nor an associated person will cause the purchased goods to be re-imported into New Zealand in substantially the same condition in which they were exported. This means that GST will not be charged on their purchases.
13. **Delivery** shall be made to bidders upon receipt of payment. Postage and packing is at purchaser's expense and unless otherwise requested, dispatches will be mailed: Inland (NZ) by ordinary mail; overseas by airmail; all dispatches valued over \$1,000 by registered mail or courier.
14. **Lots** are listed on a simplified basis, unless otherwise stated.
15. **Guarantee:** Each lot is guaranteed to be genuine and as described. Descriptions of condition are opinion, and we recognise that opinions vary and that errors occur. Should purchasers suspect a lot is not as described, they should notify the Auctioneer within 7 days of receipt of the item. A replacement, refund or credit will be arranged. The following lots are not returnable:
 - (a) Items which were illustrated in the catalogue are not returnable for matters of centering, postmarks, perf defects (ie. visible faults).
 - (b) Stamps which have been immersed in water, or subjected to any chemical process subsequent to the sale. If necessary the opinion of a mutually acceptable authority shall be sought, and such opinion shall be final.
16. **Viewing lots:** lots may be viewed by appointment at the offices of Mowbray Collectables in Otaki. Alternatively arrangements may be made for single items to be photocopied or scanned.
17. **Placing a bid** in this Auction shall constitute acceptance of the foregoing conditions.
18. **Prices Realised** are sent to all bidders after each sale and is available to view on our website after the sale.

ABBREVIATIONS USED IN THIS CATALOGUE:

* - MUH (mint, not hinged)	H/H - heavy hinged	p/c - postcard
/ - mint & used	h/s - handstamp	pmk - postmark
ACS - Auckland City Stamps (NZ)	LH - light hinged	PPC - picture postcard
b/s - backstamp	LJ - Len Jury	PU - postally used
C - cover/entire/postcard	M - mint, previously hinged	R - revenue
cds - circular date stamp	MNG - mint no gum	r/s - rubber stamp
CP - Campbell Paterson (NZ)	m/s - miniature sheet	S - specimen
CTO - cancelled to order	or manuscript postmark	seln - selection
FDC - first day cover	o/c - off centre	SG - Stanley Gibbons (UK)
FU - fine used (light pmk)	OG - original gum	s/l - straight line
GU - good used	P - proof/reprint	"GU" and "FU" refer to the postmark

COLLECTIONS and ACCUMULATIONS

1	/	AAT 1957-98 colln on 50 pages. Incls some blocks, FDCs etc. Mint & used. Cat £665.	\$250
2	/	AAT 1957-99 dealer's stock of 600+ muh (a few earlier mint) & used in 16-page s/b. Appears about 70% used (many with Australian pmks). Good range of issues. Ex Stirling. SG cat approx £750.	\$200
3	/	Aitutaki 1973-82 virtually complete LH mint colln (a few cto) in small album. Noted 1974 ½c-\$5 Shells, 1981 1c-\$5 Birds. SG cat £284.	\$175
4	/	Andorra (Spanish) 1928-66 colln of 49 diff mint & fu on 5 pages, incl mint SG 6A (NG), 7A, 10A (NG & perf stain), 1C & 8C (short cnr), 14A-19A, 21A-23A, 14B-17B, 19B, E26 (gum adhesion), 38, 45, 46, 49, & fu 15A, 15B, 18B, 44. Nice condition overall. SG cat £466.	\$325
5	U	Andorra 19329-66 patchy colln of 36 French issues & 8 Spanish on illustrated pages. A few better incl mint SG FD82, F124, F159. SG 66. Cat £84. FU.	\$65
6	C	Antarctica assorted c1957-95 12 diff souvenir covers/special pmks/FDCs/postcards from various countries.	\$75
7	C	Antarctica c 1970s-80. 17 items - 15 envelopes & 2 postcard items. Ex - Stirling. Price to sell \$115	\$60
8	C	Antarctica c 1970s-80. Covers x 8 ex Stirling. Priced to sell \$67.	\$35
9	U	Australia 1913-2004 colln in 3 Seven Seas albums with preprinted pages. No dupn. Content: Roos to 5/-, GV complete simplified, missing 6d claret Kookaburra, 5/- Bridge, "OS", some pre-1940 high val commems, £1 Robes or £2 Navigator. Thereafter largely complete but no m/s. Good seln AAT to 1995. FU.	\$200
10	U	Australia c1913-2000s off paper accum in choc box - several thousands nearly all used (no decimal mint).	\$75
11	/	Australia c1913 2d GV red residual bulk stock, ex L. Franks x 440 + m/muh/gu/fu - range wmk / shades, also "OS" punctures, & perfins: 1½d GV brown x 35; 2d on 1½d red GV x 6; 2d red GV x 9 & 5d GV brown x 3. Some mixed condition.	\$100
12	C	Australia 1953-63 range of 23 diff. pictorial FDCs, mostly to NZ, incl. many "Royal" or "Wesley" series. Noted 1953 Coro., Tasmania 1963 Royal Visit, Cable. A couple with perf tone.	\$50
13	/	Australia 1966-76 colln in springback album, incl also many FDCs. No 1971 Christmas setenant block. Mint/MUH/Used.	\$125
14	C	Australia 1968-71 range of 25 diff. pictorial FDCs, mostly "WCS" series or Aust. P.O. generic type. Noted 1968 Weather, Flowers, 1968-9 Famous Australians booklet panes. Mostly to NZ (typed addresses). Fine.	\$50
15	CU	Australia 1977-93 colln substantially complete (mint removed) in 2 springback albums, incl many additional FDCs/fronts. Used.	\$150
16	C	Australia 1982 (June)-83 (Oct) special commemorative postmarks on 27c pre-stamped envelopes, 50 diff cto.	\$75
17	U	Australia 1985-2000 VFU colln, semi-specialised in 13 SG albums. Some paper & perf vars, numerous special ovpts on m/s. May be complete at simplified level.	\$1,500
18	/	Belgium, 1850s-1960s colln in LH s/b. Incl 108 1949 Medallions, numerous railway & commems. Mainly used. Approx 500 stamps.	\$80
19	/	Belgium 1861-1959 rather untidy colln of approx 500 (a little dupn.) on 48 pages, incl. some useful used earlies (from 1st issue). Varied condition but sound items cat. well over £500.	\$200
20	C	British Empire 1937 GVI Coronation FDCs, plain, addressed to Philatelic Dept., Selfridge & Co. Ltd, London, complete series of 58 coveres (191 stamps), less only Newfoundland pictorial set. Edge tone on covers but stamps almost all fine. Stamps alone cat £236. Scarce set as FDCs	\$250
21	M	British Commonwealth 1937-57 colln of 245 diff. Mint on 32 pages, mainly colonial sets / short sets of QE 1st definitives, incl Aden to 5/-, Gibraltar to 1/-, Sarawak to £1, Seychelles to 1R, Antigua, British Buiana, Dominica to 24c, Dominica 1957 3c-48c new colours. Also Ceylon GVI to 2R, India GVI 1937 3p-3A (some tone), Ghana 1957, Indep. set to 10/-, Tonga 1938 jubilee set. Generally Fine. SG Cat £462. Mint.	\$275
22	/	British Commonwealth 1937 Coronation 169v on 13 pages mint (South Africa used). No GB, Canada, New Guinea, SW Africa or Newfoundland 2nd set. Cat £130+.	\$75
23	M	British Commonwealth 1937 Coronation, 187 diff mint in old s/b L/L album (with special frontspiece ex Dominion Stamp Co. Gore, NZ). Also 1946 Victory, 1949 diff mint in special "Savoy" album. Unfortunately, many partly stuck. Only a few missing. SG cat £255 for complete series of 366.	\$80
24	M	British Commonwealth 1937 GVI Coronation, almost complete colln of 183 mint on 13 pages. Virtually complete sets. Noted both Newfoundland. Clean, only 19 stamps missing. SG cat £218.	\$175
25	M	British Commonwealth 1948 Royal Silver Wedding, range of 67 diff. Mint, incl, Antigua, Barbados, Leeward Is, Montserrat 5/- Solomon Is. 10/- . Also 92 diff 1946 Victory, Mint on 12 pages. Clean	\$80
26	M*	British Commonwealth 1953 Coronation, complete series of 106 diff mint - 6 ex omnibus set have oily stains from poor hinges, others LH mint or muh. SG cat £140.	\$100

LOT	TYPE	DESCRIPTION	ESTIMATE
27	*	British West Indies 1986 Omnibus Caribbean Royal Visit: Antigua & Barbuda, Barbuda, Dominica, Grenada & Grenada Grenadines sets & m/s. SG cat 56+. MUH.	\$55
28	/	Cambodia 1950s-80s duplicated dealer's stock of several 100s on 8 old s/b pages. Noted many Kampuchea cto issues. Colourful.	\$90
29	/	Canada 1870-1970 colln in SG Canada album. Small Queens to 10c, EVII to 20c (faults), good cv incl 1930 \$1, later to \$1. Mint & used. Some minor faults or NG amongst earlies. Over 450 stamps. SG cat £1200+.	\$350
30	/	Canada 1870s-1960s small mainly used colln. Few small Queens. Later incl 1898 6c, GV Heads 50c & \$1 (2), Confederation 8 vals mint, 1935 \$1 etc. Around 200v.	\$60
31	/	Canada c1882-1908 colln of diff on 2 Hagner pages. Used incl SG 101, 111, 116, 120, 125, 128, 148, 163, 168, mint SG 127 (disturbed gum), 150. All sound. SG cat £273.	\$150
32	U	Canada 1911-35 GV colln of 92 diff, almost all used on 6 Hagner pages. Noted SG 255, 266-273, 278, 280, 282-3, 295, 298, 300, 302, 315-7, 322, 333, 335-340, 346, 350-1. Many are fu (incl many better items). SG cat £318.	\$175
33	U	Canada 1912-22 1c to 50c GV including War Tax stamps - bulk stock ex L. Franks in 15 envs. Variable qty & cond - possibly 600v G/FU.	\$50
34	U	Canada 1917-30 bulk used stock ex L. Franks in 14 envs - variable qty & condition. Noted 50c Monument x 29 (alone cat £17 ea). Possibly 1000v.	\$100
35	U	Canada 1932-35 GV bulk stock - ex L Franks, in 26 envs. Noted 10c Loyalists x 26 (£9.50 ea); 10c Jubilee x 28 (£10 ea) & \$ Champlain x 23 (£11 ea) 1500 - 2000v approx. Variable quantities & cond in envs. G/FU.	\$120
36	U	Canada 1937-39 GVI to Royal visit, bulk stock - ex L. Franks in 16 envs. Variable qty & cond. Noted 50c Vancouver Harbour x 24 (£16 ea). Approx 2000v.	\$120
37	/	Canada 1937-54 colln of 133 mint & (mostly) used on 6 Hagner pages. Noted used SG 366-7 (fu), set 375-388, 399 x 2 shades fu, 433, mint SG 400, 432. All sound. SG cat £172.	\$100
38	U	Canada 1942 War effort bulk stock in 13 envs ex L Franks. Variable cond & qty in each env. Noted 6c air x 8 (£13 ea) & 50c munitions factory x 79 (£7 ea). Approx 1500v. G/FU.	\$150
39	U	Canada 1946 Peace reversion bulk stock - ex L. Franks in envs - variable cond & qty in each. Including 68 x \$1 train ferry (Cat £400). Approx 400v. G/FU	\$60
40	U	Canada 1946-80s commems & defs, express delivery, postage dues & excise tax stamps - bulk stock ex L. Franks. in 20 envs. Approx 2000v variable cond & qty in envs. G/FU.	\$125
41	U	Central African Republic c1960s-80s colln of 33 complete issues used x 10 incl some m/s, with Scott cat no's incl. STC US\$632 in 2004. Scott cat c\$800.	\$100
42	U	Congo 1970s-90s colln of 33 complete issues x 10 used, incl some m/s, with Scott cat #'s incl. STC US\$786 in 2004.	\$100
43	/	Cook Isl c1890-1980s dealer's counter stock books (2). Rather picked over look but noted 1945 2/- 3/- Picts x 6 each mint, 1949 3/- Picts x 10 mint, 1949 Picts x 3 sets FU, 1967 Decimal surcharges x approx 25 minor vars. About 1000 stamps. Good cv.	\$275
44	/	Cook Isl c1892-1980s colln of c500 mint & used (incl 40 m/ss) in Empire 3-peg album. Face vals up to 5/- & \$4. Incls extensive range of Xmas & Xmas m/ss. The 1892 (simplified) comprise ½d & 1½d m/u, 2½d m, 2d x 3 m, 5d u. Good cond.	\$100
45	/	Cook Isl c1893-1966 dealer's stock on old stockcards. Sparse to 1930s. Noted 1949 3/- Pict x 12 mint, 5 FU, these alone cat £400. About 400 stamps.	\$150
46	/	Cook Isl 1896-1967 colln of 151 diff on 10 pages, mainly 1930s on. Noted ½d-1/- SG 1076-112 mint, 1950 ½d-3/- mint & fu, 1963 1d-5/- mint & fu, 1965 Churchill ovpts mint & fu, 1966 Airmail set mint. SG cat £234.	\$150
47	/	Cook Isl 1902-c1980 colln of 72 diff on 4 Hagner pages. Better items incl mint SG 9, 141, 150-159 (muh but 5d mint), 163-173, fu SG 38 (inv wmk), 41, 42, 128, 139, 141, 145. SG cat £314.	\$225
48	/	Cook Isl 1919-65 well picked over mostly mint muh colln on FG pages. 175+ stamps, some blocks/dupln. Cat £320+.	\$125
49	/	Cook Isl 1950-80s colln of 164 diff mint, muh & fu on Hagner pages. Noted 1950 set fu to 2/-, 1963 1d - 5/- set mint, 1989 WWF Birds set muh.	\$100
50	M	Cook Isl 1967-74 very neat colln of 401 diff + 55 m/s mint & cto in Rapkin "Favourite" L/L album. Appears virtually complete. SG cat £285.	\$175
51	/	Cook Isl 1970s-80s duplicated accum of 300+ muh & fu on s/b pages. Colourful lot. Some complete sets.	\$125
52	/	Cook Isl 1979-82 fairly complete colln of mint (& some used) on 30 pages. Noted 1980 \$3 mint, \$2, \$4, \$6, \$10 used. Total 131 stamps + 26 m/s. SG cat £233.	\$135
53	/	Cook Isl 1980s-90 range of mostly used on 5 pages plus range of 1975-85 OHMS ovpts used. Noted LH mint SG 1328-30, O46-49, O51-52. Total 70 stamps. SG cat £94.	\$70
54	/	Cook Isl 1983-87 colln of mint & fu on 33 pages. Noted 1983 surcharges to \$5.60 on \$6 fu, 1984 \$£ on \$4 fu, many commem sets mint or fu. Total 150 stamps + 26 m/s. SG cat £400.	\$225

LOT	TYPE	DESCRIPTION	ESTIMATE
55	/	Cook Isl 1987-96 LH mint & fu colln of 78 stamps & 16 m/s on 23 pages. Mostly complete sets. SC cat £325.	\$160
56	C	Cook Isl 1988-95 regd covers x 16 ex Philatelic Bureau, Rarotonga to NZ. Also 9 similar ex Penrhyn, 3 ex Aitutaki, 5 ex Niue & 4 ex Samoa. All stampless, with "Official Paid" franks. Also 3 ex Pitcairn franked with stamps (no regd). All to same NZ address. Total 40.	\$60
57	/	Czechoslovakia 1960-70 colln in 2 springback albums. Appears virtually complete, about 750 stamps. Very clean & tidy. Nice attractive lot (also envelope of 60 duplicates). Mostly used.	\$160
58	C	Czechoslovakia 1980s air covers x 75 & Czech Republic 1990s-2000s ditto x 52 (incl. 27 registered), all to same NZ address with great variety of attractive stamps. Also 10 earlier Czech covers & 8 pieces 1920s-40s.	\$80
59	/	Falkland Isl Deps 1946-49 range of mint & used remnants. Many "flyspeck" varieties. Cat SG simplified £270+.	\$150
60	*	Faroe Isl 1975-94 MUH colln appears complete with 9 stamp booklets (alone cat £115+). SG 6-26E & SB1-9. Cat £873+.	\$475
61	/	Fiji 1878-1902 small group on s/b page, incl 4 x 1899 1/-; 1896 6d mint, & 20 x 1891-1902 low values various perms. 6 mint, 32 used.	\$60
62	/	Fiji 1896-1955 colln (to GVI) of diff mint & fu on 5 Hagner pages. Numerous better items incl mint SG 58a, 89, 103b, 232, 251 (GVI 1½d die I), 261, 266a (GVI 10/-), fu SG 58a, 66, 67, 77, 86a, 99a, 130b, 133, 254 (GVI 2d Map die 2), 258 (GVI 5d blue & scarlet). Good condition. SG cat £316.	\$200
63	M*	Fiji 1953-1990 virtually complete muh colln in fine "Seven Seas" hingeless album in slipcase. Appears lacking only wmk variants of 1971-77 Birds & Flowers defins. The 1954 10/-, £1 are VLH Mint. A very attractive colln. SG cat £600.	\$400
64	/	Fiji 1953-68 QEII pre-decimal colln of 218 on Hagner pages. Noted defins to £1 (both) incl SG 290-1 mint, 294-5 fu. Some dupln in comms. Also 1954 10/- x 3, £1 x 6 with fiscal cancels, not counted in cv. Good condition. SG cat £215+.	\$150
65	/	Fiji 1969-c2000 colln of 180 (a little dupln) almost all used & 4 m/s on Hagner pages. Values to \$3 & items cat to £8 each. SG Cat £180. Mint/Used.	\$100
66	*	Fiji 1991-96 fairly complete colln in fine "Seven Seas" hingeless album (pages complete to 2005). Attractive lot. SG cat £290. MUH.	\$200
67	/	France 1853-1902 range of 190 used & a few mint in old Stirling & Co. approval book. Dupn. Generally sound. Noted 1860 1c imperf SG 42a (cut into), 5c SG 45 ditto, 2d SG 187, 5c 191, 193, 30c 206 x 2, 40c 96, 120, 10c 113a x 2, 30c 221 x 2, 75c 223, 1f 224, 241, 75c 238 (small fault), 25c 263-5 x 6, 10c 296, 25c 298 x 30c 299 x 2, 20c 311, 30c 313. SG cat £1000.	\$300
68	U	France 1853-1903 useful range of 130 used in old Stirling & Co approval book. Dupn. Generally sound. Noted 1860 5c imperf SG 45 (cut into), 10c SG 48 (small fault), 5c SG 89 fu, 1c SG 102-3, 185, 40c 119 x 2, 140 x 2, 80c 121, 208, 30c 205 x 2, 10c 194 x 2, 30c 221 x 2, 75c 223 x 2, 1f 224 x 4, 240 x 2, 20c 260-1 x 3, 25c 263-5 x 4, 25c 298, 10c 300. SG cat £647.	\$275
69	/	France 1930-82 Airs remnant colln on pages - 34 stamps. Cat approx £80. FU/Mint MUH	\$40
70	/	France 1956-64 range of 340 diff mint & fu in old Stirling & Co approval book. Many attractive engraved stamps in good cond throughout. Noted mint SG 1302, 1312, 1324-7 (set), 1491, 1493, 1507-8, 1519-20, 1553, 1555-6, 1590-2, 1597-1602. 1603, 1606. SG cat £380.	\$200
71	U	France 1970s-80s range of 300+ commercially used on 5 stockbook pages, incl approx 120 comms. (many large size), rest definitives.	\$50
72	/	French Congo/Congo Republic 1890s-1970s duplicated dealer's stock of several 100s on 8 old s/b pages. Good range & colourful. Noted items cat to £6 each in quantity.	\$150
73	U	French Polynesia 1958-90s used accum in Glassines incl some better items cat approx £100 + approx 60 other stamps not catalogued.	\$150
74	*	FSAT 1980s-2003 Misc accum on Hagners etc, nearly all as sets. About 60 stamps. Some duplication. Cat Approx £125. MUH.	\$75
75	U	GB 1841 1d red-brown, imperf, paper more less blued. Extraordinary attempt to reconstruct a sheet of all diff corner letters, all with Maltese cross cancels. Colln of 180 used (a little dupn) on 20 old album pages. Genuine old-time lot. Variable condition, but many FU with 3 or 4 margins. Generally sound. SG 8-10 range, cat minimum £10,800.	\$1,750
76	U	GB 1841 1d red-brown, imperf, paper more less blued. Colln of 326 used arrange by corner letters (some dupln) on 40 old album pages. Genuine old-time lot. Variable condition but many FU with 3 or 4 margins. Generally sound. SG8-10 range, Cat minimum £10,430.	\$1,500
77	U	GB c1850-1890s miscellany, some dupn, mostly GU, variable cond, ex dealer's stock & priced for resale. Current cat £1650 approx	\$275
78	/	GB c1850s-1980 colln of c800 mint/used in 2 x Tasman (GB) peg albums. Scattered representation to c1940 & reasonably complete from thereon (no £1 Silver Jubilee). Mostly mint from 1970s. Near complete 1971-83 Regional Machins (to 28p) & some Postage Dues. No dupn.	\$175

LOT	TYPE	DESCRIPTION	ESTIMATE
79	U	GB c1856-1883 accum of 19 QV used, on dealers stock pgs. Data & old pricing on each pg. Stamps: SG 70, 84, 95 (x 2), 103, 141 (x 2), 142, 144 (x 2), 147, 150, 157 (x 2), 160, 162, 167, 189, 190. Most have minor defects but all are of good appearance. SG cat £1,550.	\$275
80	U	GB 1857 1d rose-red, p.14, paper not blued letters in bottom corners. Reconstruction (on 4 old album pages) of 230 used (ex possible 240), with all diff. corner letter combinations. Varied condition (about 10-20% with trimmed perfs or heavier cancels), but many FU too. Many shades. SG 38-41 range (Cat £12-£35 each). Cat minimum £2760.	\$375
81	U	GB 1857 1d rose-red, p.14, paper not blued, letters in bottom corners. Colln of 470 used, arranged by corner letters (considerable dupln.) on 20 year old album pages. Varied condition some with trimmed perfs or heavier pmks) but many FU. Many shades. SG 38-41 range (£12-£35 each) Cat minimum £5640.	\$500
82	U	GB 1858-79 1d rose-red, p14, letters in 4 corners. Colln of 140 diff plate numbers, used, on 3 old album pages. Very variable cond (27 with trimmed perfs & some others with heavier cancels). Many scarcer numbers noted. SG 43-44 range. Cat £990.	\$200
83	M	GB 1858-1987 colln of mint in pre-printed Tasman loose leaf album. Sporadic representation to 1946 & a number of high vals missing thereafter (£1 Silver Wedding is incl). High face value. Nice lot, worth estimate. Mint.	\$250
84	M	GB c1880-1970 colln of c900 stamps on pages. Incl some nice QV & GV. Defins sporadic to QEII, simplified castles to £1, & Machins (to £1). Thenceforth commems & Xmas. Pencilled (valuations?) on each page. Condition good.	\$175
85	U	GB c1880s-1981 used colln in SG (ring binder) album (pages complete from 1840), good coverage with no key items, some better items usual heavy cancels. Incl specialised Wildings, plus Regionals. About 700 stamps.	\$150
86	U	GB c1887-1987 used colln in pre-printed Tasman loose-leaf album. Incls a few 1841-87 & reasonably complete from 1887 except for high vals pre 1934. No £1 Silver Wedding. Incls some Regionals & Postage Dues. No dupn.	\$100
87	/	GB 1887-1900 ½d-1/- QV Jubilee, extensive duplicated range (dealer's stock) of mainly used (many nicely used) & a few mint to 6d on 8 pages. Total 256 used & 8 mint/unused. Noted 1½d x 23, 2d x 9 (faded), 2½d x 44, 3d x 16, 4d x 11, 5d x 24, 6d x 27, 9d x 9, 10d x 4, 1/- x 49 (many faded). High cv (approx £6300). Ex Stirling.	\$400
88	/	GB 1887-1970s mint/used colln - somewhat mixed up - in Tasman album. Key items absent, but incl £1 Silver Wedding.	\$150
89	U	GB 1902-11 2d-1/- EVII duplicated used range of 96 on 4 pages. Ex Stirling & individually priced years ago. Noted many FU (unusual). Fading of green on some 2d, 4d, 1/-. Great range of printings/shades. Generally sound. SG cat simplified £2250..	\$350
90	U	GB 1902-13 duplicated EVII used stock of 136 on 6 pages. Appear mostly fu, except 7 x 2/6d with parcel cancels. Noted 1½d x 10, 2d x 10, 2½d x 9, 3d x 6, 1st 4d x 7, 2nd 4d x 8, 5d x 7, 6d x 5, 9d x 8, 10d x 3, 1/- x 29. SG cat approx £4000 on simplified basis.	\$400
91	U	GB 1902-13 extensive EVII used stock (dealer's counter stock) of 442 on 18 pages, identified by SG numbers (may not always be accurate). Generally good presentable examples, with not many heavier cancels. Much dupn. Noted 1½d x 38, 2d x 23 (some faded), 2½d x 59, 3d x 48, 4d x 47, 5d x 23, 6d x 52, 7d x 13, 9d x 16, 10d x 8, 1/- x 49 (some faded). Great variety of shades. SG cat approx £10,000 (on simp basis). Ex Stirling.	\$800
92	U	GB 1902-73 used colln of 187 diff & 94 regionals same period on 20 pages. Mostly GVI/QEII period, but noted GV to 2/6d. Fairly basic.	\$75
93	/	GB mint/used colln in Warwick multiring album, mostly complete (mint &/or used) except no key values. Cond a little mixed. About 600 stamps.	\$175
94	/	GB 1935-79 very tidy colln in Warwick multiring album. Virtually all mint (some 1950-60s commem sets etc used) mostly complete (few Machins), incl Regionals. About 600 stamps.	\$200
95	/	GB 1935-79 colln of 640+ diff mint & used on 100+ "Warwick" pages. Mixed mint &/or used to 1960s then complete mint from c1970.	\$150
96	/	GB c1938-52 GVI colln /accum in s/b incl all values. Noted used 2/6d brown x 95, 5/- x 500, 10/- light blue x 60, 10/- dark blue x 25 & £1 x 20. Nearly all parcel pmks, minor creasing etc but also incl approx 75 lower value wmk vars. Probably about 1500 in total. Mint/Used.	\$375
97	U	GB 1940s-80s GVI-QEII colln of 400+ diff used on pages. Fairly basic, with nothing scarce.	\$75
98	U	GB 1950s-60s extensive heavily duplicated accumulation of mostly higher value definitives, used, many 100s on 21 stockbook pages. Noted 1950s-60s Castles £1 x 170, 10/- x 180, 1969 £1 QEII x 170, 10/- x 18, 1977 £5 Machin x 18, etc. Plus a few 1970s commems. Some toning noted.	\$200
99	*	GB 1950s-60s QEII pre decimal definitives, extensive MUH range of many 100s, mostly in blocks, on 7 packed stockbook pages. Noted values to £1 (several, 10/-, 2/6d Castles blocks of 4 & many regional sets.	\$150
100	/	GB 1952-1993 muh/mint/used colln on 149 pages, priced for resale @\$979+. Incl 970v, 4 m/s, 1 FDC.	\$250

LOT	TYPE	DESCRIPTION	ESTIMATE
101	/	GB 1953-70 ex Laurie Franks' simplified retail stock in springback folders & on 22 stkpks. mostly used (& dupn) with a few mint Wildings to start.	\$125
102	/	GB 1966-1970 commems & special issues, used stock of several 100s arranged by issue in 16-page s/b. Good representation of all values. Also small stock of Postage Dues used at back (values to £5 fu). Formerly dealer's counter s/b (ex Stirling).	\$150
103	/	GB 1966-78 comprehensive mint & used colln of c800 diff in 2 "Warwick" L/L albums. Noted 1977 50p-£5 mint. Clean.	\$200
104	U	GB 1970-2000 (Millennium series) decimal commems, huge stock of several 1000s used (most appear fu), arranged by set in bulging large 32-page s/b. Good representation of all values to high values. Formerly dealer's counter s/b (ex Stirling), Must be huge cv. Great opportunity to acquire a ready-made organised stock.	\$750
105	U	GB c1970s-90s Commems, about 65 diff sets in glassines. Ctb. FU.	\$75
106	C	GB c1970s-90s FDCs x 300 in box. Maybe minor dupn.	\$250
107	/	GB 1971-2000s Machins, large heavily duplicated stock of muh (values to 50p) & used (to £5, both large & small types), arranged by value in 32-page s/b. Also £1-£5 Castles stock at back (used). Probably well over 2000 stamps. The muh stock is significant. Former dealer's counter s/b (ex Stirling).	\$350
108	/	GB 1976-80 range of commem. sets MUH, mostly in plate or gutter blocks of pairs. Also some Machin definitives MUH, incl 1977 £1, £2, £5 gutter pairs. Also some later commems. used. Toning noted. Total 400+ (incl. 300+ MUH) CV £45.	\$125
109	*	GB 1977-1993 colln of commems & Machin definitives issued Nov 1977 to Jan 1993 in 2 s/bks. Near complete (but no m/s' or presentation packs or castle & greetings issues). SG Cat £400+. MUH.	\$275
110	/	GB 1982-1990 used accum - mostly Commems, no Machins/regionals, a few mid 1960s mint/used, dupn. Possibly 2000-2500 stamps.	\$100
111	C	GB Ship Mail 1936-1970s approx x 60 assorted overs, many with ship's cachets, a few Paquebots, odd illustrated/signed cover.	\$75
112	/	Germany - States (incl Saar, Danzig, Memel, etc), Schaubek illustrated album c1960 (fine condition), containing approx 250 stamps, mostly Bavaria (140+, cat aprox £100) & Danzig (74). Mostly 20th century issues.	\$75
113	/	Germany 1990-99 colln of 165 stamps & 43 m/s with subject matter all relating to Berlin. Complete muh & fu sets of each issue (the fu all with special FDI cds). An unusual & attractive colln. SG cat £502.	\$350
114	/	Germany - West 1949-69 colln of 360 diff mostly mint/muh on Davo hingeless pages (all muh from 1957). Appears virtually complete from 1958. Noted LH mint SG 1041, 1045-6, 1048, 1050, 1075, 1088-91, 1130-9, 1140, 1143, 1145-6, 1161-2, muh SG 1086, 1147, 1153. SG cat £662.	\$350
115	*	Germany - West 1970-79 muh colln of 373 diff & 7 m/s on Davo hingeless album pages. Appears fairly complete. SG cat £511.	\$300
116	*	Germany - West 1980-86 muh colln of 280 diff & 3 m/s on Davo hingeless album pages. Appears fairly complete. SG cat £540.	\$350
117	/	Germany - West Berlin 1948-59 colln of 178 diff mint & used on 12 pages. Noted fu SG B11, 36c, 50-52, 55, 88-90 (B90 small fault), 112-6, 119, 121, then virtually complete mint & fu from 1955. Nice condition. SG cat £675.	\$400
118	U	Germany - West Berlin 1948-89 colln of 217 diff (& 1 m/s) on 17 pages. Noted SG B11-12, 53, 98, 206-8. SG cat £317. FU.	\$175
119	/	Germany-West Berlin 1948-c1956 colln on Lighthouse hingeless pages. Good coverage but missing key items. Cat £575+ but incl 1948 84pf black ovpt creased. (Cat £130). 100+ stamps. Mix mint & fu.	\$250
120	/	Germany-West Berlin 1949-59 mint/used seln (73v) on 12 pages. Noted 1949 BERLIN 1 surcharge mint (B225), Goethe set fu (£260) & Orchestra fu (£170). SG cat £1130+.	\$550
121	U	Germany - West Berlin 1950s-80s packet of 450+ used (mostly fu). Very good variety of definitives & commems, with many stamps cat £1+ each.	\$125
122	M*	Germany - West Berlin 1952-84 colln of 525 diff & 5 m/s muh (a few earlier LH mint) on Davo pages. Weak in earlies but almost complete from 1957. Fine. SG cat £740.	\$400
123	/	Germany - West Berlin 1960-69 apparently complete colln muh (some definitives mint) & fu on 15 pages. Total 332 stamps & 2 m/s. Fine. SG cat £293.	\$175
124	/	Germany - West Berlin 1970-79 apparently complete colln muh (1972 definitives set mint) & fu on 34 pages. Total 588 stamps & 10 m/s. Fine. SG cat £686.	\$400
125	/	Germany - West Berlin 1980-84 apparently complete colln of 244 diff muh & fu on 13 pages. Fine. SG cat £431.	\$275
126	/	Germany - West Berlin 1985-87 commems & charity issues, complete colln muh & fu of 117 stamps & 2 m/s (the fu sets all with special FDI cds). Lacking the 1986 Famous Women & 1987 Tourist Sights definitives. Fine. SG cat £256.	\$150

LOT	TYPE	DESCRIPTION	ESTIMATE
127	/	Germany - West Berlin 1988-90 virtually complete colln muh & fu (canc special FDI cds) of 114 stamps. Fine. Final issues before unificatikon. SG cat £337.	\$200
128	/	Germany 1995-97 m/s x 7 diff, each muh & fu canc FDI cds, incl 1995 WWII End SG 2633-4, Film 2677, Children 2864, 1996 ditto 2708, 1997 Architecture 2762, Stamp Day 2811. SG cat £70.	\$50
129	/	Greece 1900s-1968 neat group of (partial) sets mint & used on stockcards. Some repetition. Around 350 stamps.	\$75
130	/	Greece 1963-77 virtually complete mint colln (& a few fu 1961-63) on pages. Many attractive designs. Total 438 stamps. SG cat £315.	\$200
131	M	Guernsey & Jersey 1969-81 mint/muh range on 28 stock pages. Noted Guernsey 1969-70 ½d-10/- definitive set LH mint (the 10/- is 1970 SG 27a p13½ x 13, cat £50). Balance is muh, mainly blocks of 4 (dupn). SG cat £109.	\$75
132	C	Guernsey (& Alderney) c 2003-6 registered air covers x 17 & 7 regular air to same NZ address ex stamp dealer, franked by wonderful range of pictorials to £3 value, mostly FU. Many covers with 10-15 diff stamps. Probably considerable C.V. Total approx 260 stamps.	\$60
133	/	Hong Kong 1953-70 useful colln of 123 on 10 pages. Noted 1954 QEII 5c-\$1 mint, 65c fu (crease) & most 1953-70 commem sets. Mint &/or fu. Good cond. SG cat £381.	\$225
134	/	Hong Kong 1971-75 comprehensive mint & used colln of 99 on 11 pages. Noted 1973 QEII \$2, \$10, \$20 mint, fu to \$5 (incl 2 x 65c), & most commem sets mint &/or used, plus some extras used. Many used are fu. SG cat £283.	\$175
135	/	Hong Kong 1983-87 comprehensive muh & fu colln of 168 (& 3 m/s) on 25 pages. Noted almost all commem sets muh (a couple mint) &/or fu. Nice cond. SG cat £460.	\$300
136	U	Hong Kong 1970s-90s huge accumulation of 1000s commercially used on 30 closely packed stockbook pages. Very large numbers of high values (both definitives and commems), e.g. 1973 \$20 x 10, 1982 \$50 x 19, \$20 x 56, \$10 x 170, 1987 \$50 x 5, \$20 x 63, \$10 x 80, 1992 \$50 x 11, 1997 \$50 x 14, etc. Varied condition, but incl. many FU, Not cherry picked. SG Cat £6500++	\$1,500
137	/	Hungary 1871-1918 colln of 197 mint & used (earlies all used) on 21 pages. Some specialisation among earlies (wmks etc). Noted 10Kr SG 11 fu (small back thin), 3Ft SG38i fu, 3K SG 81 fu, 1K SG 150 fu (blue pencil line), 2K SG 186 fu. SG cat £255 (excl damaged).	\$150
138	/	Hungary 1899-1955 mint/used seln on 43 Scott album pages. Incls various mint imperf 1955 Workers. Somewhat remaindered. (573v).	\$100
139	/	Hungary c1900-70s colln on pages - 400+ stamps. Mix old & modern colourful thematics. Mostly used.	\$135
140	/	Hungary 1916-c1927 mint/used seln of 230 v on 8 pages. Noted most of 1925 Sports set mint (incl 1000K Scout). Somewhat mixed cond. SG cat 255+.	\$125
141	/	Hungary 1918-24 colln of 284 diff on 29 pages. Noted mint sets SG 324-8, 369-371, 428-432, 437-9, 449-451, used 369-271 (set), 401-2, 433-436b (set). Good cond. SG cat £218.	\$140
142	/	Hungary 1926-38 colln of 157 diff on 19 pages. Noted SG 507-512 sets mint, 518-521 set mint, 590-614 sets mint. Also 1931 10 Pengo Madonna used (SG538 cat £90) with faults, not counted in cv. SG cat £250.	\$150
143	/	Hungary 1938-44 Horthy Govt, colln of 216 diff on 25 pages. Noted many mint commem sets, incl SG 618-9, 620-1, 630-4, 653-7, & many fu sets too. Good coverage. SG cat £177.	\$140
144	/	Hungary 1945-50 extensive colln of 367 diff on 43 pages. Many complete sets incl mint SG 917--920, 957-960, 984-6, 987-994, 995-1004, 1141-3, also 1124-8 both mint & fu. Nice cond. SG cat £303.	\$200
145	U	Hungary c1950s-60 100 x 100 diff FU/CTO (not made up) large picts, single colour assortment wif many airmails. Weight approx 1.4kg.	\$100
146	U	Hungary c1950s-70s kiloware bulk dealer's packet stock in sheets, part sheets off paper & mostly FU/CTO. Useful thematics. Weight approx 3.2kg gross (3kg net). Approx 21,000 stamps.	\$225
147	/	Hungary 1951-55 comprehenisve colln of 340 diff on 49 pages, incl most sets either mint or fu (sometimes both). Noted mint sets SG 1163-70, 1202-6, 1271-80, 1291-5, 1344-53, 1360-2. Nice cond. SG cat £272.	\$175
148	/	Hungary 1953-84 - 4 pages (1950s) mostly mint cat £125+, also a few more recent in small s/b (cat £24+) muh. 58 mint, 10 used, 14 muh.	\$100
149	R	India 1860s misc accum of revenue stamped paper. Red & black ovals, small & large blue & black ovals. Mostly cut rectangular. About 40.	\$80
150	C	India 1900s-1990s bundle of 35 covers, incl many 1940s on to NZ. Noted 7 stampless early wrappers (with native seals), 1940 with "Not Opened By Censor" h/s.	\$50
151	M	India 1937-51 range of 84 mint on stockcard (dupln). Incl better items (eg SG 251, 254 x 2, 276, 305-7, 319, 326-8 x 2, 333, 333c) but variable condition (HH etc). SG Cat £300.	\$100
152	C	India c1992-5 regd covers x 18 (& 1 Pakistan, 1 Bangladesh) to NZ stamp dealer, all franked with stamps. Also 14 ex Philatelic Bureau, Harare, Zimbabwe (stampless), 3 ex S Africa, 1 Zambia, 1 Namibia. Mostly larger covers. Good condition. (39).	\$60

LOT	TYPE	DESCRIPTION	ESTIMATE
153	C	Indo-China 1924-59 approx 50 covers (incl postal stationery) - domestic & overseas destinations, range of origins: Hue, Hai-phong, Hanoi, Saigon, Siem Priap etc. Similar items seen offered on eBay for US\$15 each.	\$500
154	/	Indonesia 1951-59 mint (+ a few used) seln from Delhi Games (incl UN Day) to Manila Jamboree. (57 mint, 7 used). SG 605-809 range. Cat £104+.	\$100
155	/	India-Kishangarh 1899-1937 colln of c56 mainly mint stamps arranged in sets on preprinted pages. Good coverage with much value in 1899-1901 issues. 1913-16 stamps incl 2r value mint (thinned). SG cat c£750.	\$450
156	*	IOM 1958-2000s muh colln in Lindner album in case to 1992 (appears complete) with later issues & Lindner pages to mid 2000s in envelopes, packets etc. Incl m/s & 2 printings of 1st Dues.	\$350
157	/	Ivory Coast 1890s-1980s extensive duplicated dealer's stock of very many 100s (possible 2000+?) on 14 old s/b pages (many jam-packed). Noted many items cat to several pounds each, in quantity (eg 1913 5c SG 46 cat £3 x 75). High cv likely.	\$250
158	/	KUT 1890s-1960 mint/used colln in Wiljet album. GV to 2/-, useful perfs on GVI, QEII 1960 set to 10/- in muh blocks of 9 etc. Over 250 stamps. SG cat £800+	\$250
159	C	Laos 1952-75 commem covers colln of 38 diff on well annotated pages, mostly FDCs but most appear commercial with many sent to USA etc. Interesting lot.	\$250
160	/	Latvia 1918-2007 colln on s/b pages. Good range 1918-40, about 250 stamps, some sets, some dupn mint & used. From 1991 muh. Virtually complete but no m/s's (about 400). Total about 650 stamps. Good cv.	\$500
161	/	Luxembourg 1865-1974 colln of 311 diff mint & used on 43 old album pages. Better items noted incl mint SG 17, 42, 372-7, 397-428, 505a-c, used SG 23, 30, 45, 53, 58, 86a, 90c, 442. Cond varies. SG cat £424.	\$200
162	/	Luxembourg 1882-1956 colln of 238 mint & used (a little dupn) on 14 pages. Mostly lower cv material but noted SG 396 fu (cat £31) & others. Good cond. SG £168.	\$130
163	/	Malaya 1900s-1970s range of approx 530 on pages, incl Straits Settlements (215), FMS (77), & Malaya/Malaysia (237). A little dupn. Better noted incl 1935 Silver Jubilee set. Mostly used.	\$100
164	/	Federated Malay States 1880s-1960s colln of c600 mint & used neatly arranged chronologically & by state in L/H album. Minor dupn with vals to \$5. At least 50% are pre-QEII. All states represented, incl Singapore (into 1980s). Good cond although some (neatly) fiscally used noticed.	\$250
165	*	Military c2004 seln unclaimed new issues, muh sets/m/s/booklets/sheetlets featuring battles, equipment etc & previously priced for sale @ approx \$190. Ex Stirling.	\$75
166	C/	Mongolia 1959-67 colln of 136 diff (20 diff sets) & 2 covers on 20 pages. Mostly mint (a few cto sets). All large pictorial thematic sets (sport, space, fauna & flora). SG cat £136.	\$150
167	/	Nauru 1916-87 mint & used colln in Warwick multiring album, appears complete from 1954, Freighters to 1/- etc. Some toning, esp in earlies.	\$135
168	/	Netherlands 1852-1949 mint/used, little dupn, in Dutch printed album. Poor quality pages results in many being discoloured/toned which affects some stamps. Mixed cond. 821v. SG cat £3660+.	\$750
169	U	Netherlands c1890s-2000s well over 1000 stamps on sheets in display album. Useful range incl many commems & nice modern issues. Tidy.	\$110
170	C/	Netherlands c1930s-80s mint/used accum - remaindered appearance, dupn. Incls cutouts & stationery etc. Approx 2060v, & 10 covers, on approx 110 pages. Variable cond.	\$200
171	/	Niue 1902-92 colln of 235 (mostly diff) on Hagner pages. Better items incl mint S 50, 59, 68, 75, 77 87, 96, muh SG 537-9, O12-13, used SG 47 9gu), 75, 89, 97. SG cat £260.	\$200
172	/	Niue 1902-50 remnant mostly mint colln on pages - 100 stamps. Minor faults on some higher val items, but others good. Cat £540+.	\$175
173	/	Niue 1938-92 disorganised range of 82 (mostly diff) on 7 pages. Noted some better, eg 5/- Arms SG 84w fu (cat £22), 2/6d Arms SG 87 fu (crease), 1950 set fu, 1992 \$2, \$5 Birds fu & \$5 Columbus fu. SG cat £100.	\$70
174	/	Niue 1967-88 colln, mostly complete (mostly MUH) in multiring album, incl m/ss plus a few FDCs. Good cv.	\$275
175	C/	Norfolk 1947-90 virtually complete mint/muh colln in multiring album, incl also PSEs, aerogrammes & a few FDCs. Missing some better early sets/items. Cat £400 approx.	\$250
176	/	North Borneo/Sabah 1939-79 accum of approx 425 mint & used (mostly FU) on 5 very old s/b pages. Noted 1939 to 3c mint, 12c used, 1847 to 10c mint, 25c used, 1950 to \$1 mint, to \$2 (x 2 with small faults) used, 1954 to \$2 mint, \$1 used, 1961 to 35c mint, \$1 used.	\$150
177	M*	Norfolk 1947-c2000 seln of 134v mint/muh, dupn, in envelope, sets/singles.	\$90
178	/	NZ 1855-c1930s remnant range of mint & used on approx 40+ pages (some ex Imperial album) noted 19 FFGs but condition overall is fair to good with faults throughout. High cat val.	\$400

LOT	TYPE	DESCRIPTION	ESTIMATE
179	/	NZ 1862-53 colln of c520 mint & used in Swanson s/b. No officials, health or Xmas. Noted 5 x FFQs (2d, 6d blue FU), SSF set (no 8d), 1898 mixed mint, used ("Waki" used, 2/- mng, 5/- punched), Christchurch Exbn ½d, 1d, (m), Victory set (m, u), 1931-4 Airs (m, u), Silver Jubilee set (m, u), 1935 pictorials (m, u), 1940 Centennials (m, u) some plate blocks (m), etc. Jury cat c\$1800.	\$350
180	/	NZ 1873-c1979 Beginner's colln on 44 Premier pages, mint/muh/used mix. Key items absent, but incl a few health m/s. Some variable cond but mainly ok. (333v + 4 m/s).	\$150
181	/	NZ & World seln on several stockcards, 50+ stamps with many key items, early healths etc, but all with faults, minor dupn. High cat val.	\$75
182	U	NZ 1874-1909 colln of 100+ used on aged album pages - specialised. Incls: 8 FSF (to 1/-), 15 SSF (to 6d), 79 x 1898-1907 pictorials (to 1/-), 7 x QVLT fiscals & postage dues. Light toning affects some.	\$150
183	/	NZ c1880s-1962unusual colln of several 100s in springback album. A feature of this colln is the high-quality hand drawn write-up & artwork in Indian ink (on black pages), mostly with a Maori theme (incl. portrait of Te Rauparaha). Earlier issues mostly used (incl. FU FFQ 2d blue p.12½ & 1898 6d green Kiwi), mixed Mint & Used from 1940s. An artist's colln.	\$200
184	/	NZ 1882-1900 SSF useful colln of 90 perf/paper on 6 pages, with CP numbers. A few items with small faults but mostly fine. Noted scarce 1895 ½d p12 x 11½, 8d (small tear), 1/- mint part gum, also 2½d x 13 FU, 3d x 8 FU, 5d x 3 FU, 1/- x 4 FU. CP cat \$2824.	\$750
185	/	NZ c1882-1920s accum of 850+ mint & used arranged in 32-page L/H s/b. Much dupn. Higher cv items generally have small faults. Noted Christchurch Exbn ½d x 3 used, 1d x 7 mint, 1920 Victory used 3d x 10, 6d x 10, 1/- x 9 (generally good postmarks). Huge cat value.	\$200
186	/	NZ 1890s-1930s small range of 46 on 2 old s/b pages, incl some better. Noted 1906 ½d Christchurch Exbn fu, 8d SSF p10 fu with partly unclear advert (tiny tear), 1898 4d Terraces fu, GV 2½d, 4d purple, 5d mint etc.	\$80
187	/	NZ 1898 Pictorials (c390) & Universals (c120) on pages, incl annotated retouches & blocks. About 60% mint. Vals incl all up to 2/ plus redrawn 3d, 6d, (c20). Most are affected by rust.	\$150
188	/	NZ 1898-1935 colln of 60 mint & used on 8 pages, incl 1898-1906 ½d-5/- Pictorials set of 20 used (all sound, but some with heavier pmks incl 5/-), EVII 4d orange FU, GV incl 4½d, 7½d, 2/- FU, 1920 3d, 6d, 1/- Victory mint (1/- HH), 1931 3d, 4d, 5d Air mint. ACS cat \$1530.	\$450
189	/	NZ 1900-1960s colln on 23 pages, mint/mng/muh/u, variable cond. No Healths but incl some Life Ins, Xmas etc. Noted 1909 EVII set mint, 1935 Picts, Airs, Silver Jubilee sets mint. (220v).	\$250
190	/	NZ 1910s-80s miscellany of c200 in small s/b. MUCH dupn of 1981-2 Scenic issues used, noted 1935 2½d ILLIES MUH block of 6, 1942 2/- Cook Official p12½ FU, 1967 Life Ins decimal ovpt set mint.	\$50
191	M*	NZ, mint accum to 1960s on pages. Cat \$1000+.	\$200
192	/	NZ 1929-c2004 colln of mainly used in 2 tidy Premier albums. Most stamps 1990-2004 with health stamps 1929 on (1929, 20, 32, 2 x 33, 34 on), Xmas from 1960 & Ross Dep 1957 on. Incl some m/ss. No dupn noticed. Incomplete representation.	\$200
193	/	NZ c1929-1985 colln mint & used in Swanson s/b album, comprising Health, Xmas, Officials QVLT & Arms, Postage Due, GLI, Ross Dep. Health: 1929 mint/used, 1932 used & mint/used 1933 on. No m/s; Xmas all mint/used; officials sparse but noted 2 x 9d & 1/- 1935 Pictorials mint; Arms incl 12/6d used (scuff) & QVLT 7/-; GLI mint/used complete 1947 on. Mixed cond.	\$150
194	/	NZ c1930s-1989 basic mint/used colln in Premier album - sparse pre 1935 & few key items. Decimals appear reasonably complete. Very few officials & healths from 1934. Ideal for continuation.	\$150
195	/	NZ 1935-50 colln of 194 diff mint & used on 18 pages, incl 1935 ½d-3/- defines set mint & used, GVI ½d-3/- set muh, 1940 Centennial set mint (1/- fault) & FU, official set used, most other commem sets mint & used incl 1935 6d Jubilee FU. ACS cat \$750.	\$200
196	M*	NZ 1935-52 duplicated mostly MUH (some mint) range of approx 750 on 7 old s/b pages. Noted 1935 Picts ½d-2/- (incl pair 3d light tone, 9d x 8, 2/- x 5), 1940 Centennial ½d-1/- (incl 7d x 6, 8d x 6 1/- x 2), ditto Official to 9d (x 6), GVI ½d-3/- (incl many plate blocks, 1½d choc x 12, 2/- x 12, 3/- x 4, ditto Official to 2/- x 3. Intermittent light tone (though many unaffected). Considerable cv.	\$300
197	/	NZ 1935-67 range of misc varieties on 4 very old s/b pages. Noted 1949 2d Health "no dot" (R1/2) mint & 5 used, 1965 4d Puarangi chalky paper used (cat \$100), 1935 1d Kiwi booklet plate x 13 used, 1954 1d QEII invt wmk (cat \$5 each) x 48 used, 3d ditto x 13, 1964 3d Road Safety "apostrophe" flaw (R3/2) x 7 muh, 7 used, etc. Approx 150 stamps.	\$120
198	U	NZ c1935-1981 accum of c1000 used, sorted chronologically in as new 32 page L/H s/b. Much dupn. Potential source of variants.	\$75
199	M	NZ mint accum to 1960s on pages. Cat \$200+.	\$50
200	/	NZ 1938-53 GVI off paper accum in choc box, may be 2-3000 stamps. Good range all values, incl Officials. Mostly used.	\$85
201	C	NZ c1950-c2000 Large carton (approx 17½ kg net) assorted NZ FDCs (etc). Variable cond. Approx 3500 items. Approx min cat \$17,500.	\$900

LOT	TYPE	DESCRIPTION	ESTIMATE
202	C	NZ c1950 - c2010 approx 2000 covers, approx 10 kg net assorted FDCs.	\$500
203	/	NZ 1953-59 1/2d-8d QEII range of mint & used, also various mint plate blocks of 6. These 30 plate blocks alone CP cat \$1090+ (as muh). 16 pages.	\$240
204	M*	NZ 1953-66 duplicated mostly MUH (some mint) range of approx 850 on 7 old s/b pages. Noted QEII to 3/-, 1960 Pictorials ditto (incl 1st 1/9d x 4, 1st 3/- x 2), many commem sets in blocks of 4, incl 1965 Parliamentary Conference x 8 sets. Intermittent light tone, though many unaffected.	\$150
205	/	NZ c1954-1976 colln in s/b album comprising most commem & definitive sets mint& used. Noted QEII seln (incl 10/- m/u), 1960 Pictorials (m & part u), 1970-1 Pictorials mint/used. No decimal Geysers or 2d stars. Tidy cond.	\$125
206	M*	NZ miniature sheet seln, mostly Health, all diff. Cat \$300+. Mint/MUH.	\$75
207	*	NZ 1959-65 commemoratives (mostly), bulk muh stock in part sheets: 1959 3d Red Cross x 48, 3d Marlborough x 40, 1961 2 1/2d on 2d QEII x 140 (60 narrow setting, 80 wide), 1962 3d Telegraph x 75, 1962 2 1/2d Xmas x 60, 3d Road Safety x 90, 7d Arms x 116, 1965 Anzac x 65 sets, 9d ITU x 65, 7d Churchill x 20, 4d Govt x 85, 4d ICY x 85. Jury cat \$607.	\$140
208	U	NZ miniature sheet selection, all different. Cat \$300+. FU.	\$75
209	C	NZ miniature sheets decimal on FDCs, all diff. Cat \$300+.	\$75
210	C	NZ 1977 RNZAF album - 17 double pocket pages & 15 RNZAF flown &/or signed covers etc. Most attractive with room for more!	\$60
211	C	NZ c1978 NZ Army album of covers - 8 double pocket pages & 32 Army commemorative events - some signed by appropriate personnel incl Charles Upham VC & Bar + 2 other NZ VC winners, & also Wallace Rowling (MP & Prime Minister).	\$250
212	*	NZ 1979 Rio de Janeiro UPU Congress presentations book NZ & Tokelau Isl stamps 1975-79 muh, with presentation insert. Previously priced for sale @ \$150.	\$50
213	/	NZ accum on pages, range of used, some mint. Cat \$1000+.	\$200
214	/	NZ accum on pages, range of used, some mint. Cat \$200+.	\$50
215	U	NZ used/cto decimal accum on pages, mostly as sets. Cat \$200+.	\$50
216	U	Olympics colln of c1000 mainly modern used stamps ex a variety of countries, no obvious dupn.	\$90
217	*	Orchids c1986 Reichenbachia series I & II orchids of Guyana - unissued (owing to inflation) x 19 blocks of 4 + 5 x 25c Guyanese Coat of Arms (several diff!) in MUH blocks of 9. Very attractive.	\$100
218	/	Pacific to 1940s, untidy range of mint & used on 36 pgs.	\$200
219	/	Pacific Isl c1902-1980 colln of c950 mint & used in 2 albums. Comprises Tokelau (1948-1990), Niue (1902-1980), Aitutaki (1907-1978, Penrhyn (1902-1976), Cook Isl (to 1980s), Samoa (1970-5). Far from complete. Noted 1978-9 OHMS set mint (Cook Isl), 2/6d, 5/- Arms ovpts (Niue), many sheetlets & some blocks.	\$150
220	C	Pacific Isl 1950s-90s bundle of 78 covers, mostly non-philatelic & mostly to NZ. Noted Cook Isl x 23, Tonga x 10 (incl 1972 tin can mail via SS Oriana ex Niuafoou Isl), Pitcairn x 4 (incl 3 ex Roy P Clark), Solomon Isl x 6, Norfolk Is x 8, Papua New Guinea x 27. Generally good cond.	\$100
221	/	PNG 1952-1990s colln/accum on s/b pages. Good range with many sets. About 500 stamps. Mint/used. Also 29 pre 1952 Papua, New Guinea stamps.	\$150
222	/	PNG 1952-89 colln in Seven Seas hingeless album. Mix of muh/LH mint/fu to 64 (1952 set all fu); muh thereafter. Appears complete.	\$150
223	/	PNG 1952-69 colln of 166 almost all mint (a few fu) on 18 pgs. Noted 1952 to 2/6d mint, 10/-, £1 with SPECIMEN ovpt. Thereafter appears complete. SG cat £221. Plus 46 misc used on 3 pgs.	\$150
224	/	PNG 1952-90 mixed mint (mostly MUH) & FU on "Seven Seas" pages. Fairly complete to 1985, thereafter very patchy. Cat £242.	\$175
225	/	PNG 1964-85 virtually complete colln of 443 mint (plus a few FU) on 36 pages. SG cat £191.	\$125
226	U	PNG 1966-87 comprehensive decimal colln of 282 FU on 19 pages. Mostly complete sets. Attractive. SG cat £183.	\$125
227	/	PNG c1970s-80s accum nearly all in glassines in MUH blocks of 4 sets, much dupn. 400+ sets. Incl a few Annual Packs & FU.	\$250
228	C	PNG c1970s-1990s. 135+ FDCs, nearly all diff, unaddressed.	\$100
229	*	PNG 1977-84 Souvenir Packs x 200+ - most in multiples of 10. MUH	\$150
230	/	Pitcairn 1940-80s range of 200 (dupln) in 3 envelopes. Noted 1940 GVI to 6d mint & used (75), 1949 UPU set mint, etc. The 1940-57 issues alone cat £140+.	\$75
231	/	Pitcairn 1940-1990s colln of c1200 mint & used in a s/b & a Seven Seas album (1975-90 muh) plus 10 covers featuring Pitcairn in Empire 2-peg album. Good coverage with vals to 2/6d & \$3 noted. Incl m/s. Much dupn & variable cond. MUH & Used.	\$200
232	/	Poland c1980-90 colln of 37 diff sets + 7 m/s muh & 22 sets +2 m/s cto. Many attractive thematics, incl wildlife, space, sport, art, transport, WWII, costumes etc. In packets. SG cat £137.	\$100
233	/	Romania c1870-1970s mint/muh/used seln, ex dealer's stock, variable cond. SG cat approx £320.	\$125

LOT	TYPE	DESCRIPTION	ESTIMATE
234	/	Romania 1872-93 colln of 211 diff mint & used (mostly) on 7 old album pages. SG cat £860.	\$300
235	/	Romania 1966-80s seln of 923v mostly used in circuit book originally comprising 1000v & priced for sale at \$302+.	\$75
236	U	Russia 1954-1960s colln in Warwick springback album, c1200 diff stamps. Mostly VFU. Few duplicates.	\$250
237	U	Russia 1960s-70s colln of 500+ cto sets & 37 m/s in Warwick L/L album. Attractive large pictorials. Many thematics.	\$140
238	C	Russia 1980s-1990s covers x 45 used internally incl about 20 pictorial & 10 with imprinted stamps. Good variety of adhesives.	\$45
239	C	Russia 1980s-1990s postal stationery covers, mostly commemorative, PU used internally, x 50 mostly diff. Colourful.	\$45
240	*	Russia 1980-1991 colourful MUH seln of 73v + 6 m/s incl vehicles, dinosaurs, bridges, trains etc. SG 5078-6297 range. Cat £36+. MUH.	\$30
241	/	Samoa 1886-1967 comprehensive pre-decimal colln of 250 diff on 5 Hagner pages, incl many better items. Noted mint SG 42, 52, 58, 58a, 59b-d, 60, 61, 62, 71a, 86, 90-97, 115-121, 143-152, 180-88, 195-8, 200-205, 219-228, unused no gum SG 22, 42b, used (mostly FU) SG 37-42, 46, 47, 59b-c, 60-62, 71a, 72, 73, 79, 115-121, 130, 160-1, 164 (GU), 180-188, 202, 208. Good cond. SG cat £970.	\$475
242	/	Samoa c1886-1968 colln of c150 m/u in Warwick 55 album. Sparse representation apart from sets such as Victory, seln Native Huts, 1935 Picts (m/u), seln 1967-9 Birds. Good cond.	\$50
243	/	Samoa c1895-1900 range of 37 mint (mostly) & CTO on 3 old pgs. Noted mint SG 56b, 57a, 59, 59b, c, d, 60, 60a, 63a, 64a-b, 72a, 79, 85, 89, 92a, 94a, 97. Odd light perf tone on some, but most are good (incl a few MUH). SG cat £229. Also set of 8 "Express" reprints 1d-5/-.	\$135
244	/	Samoa 1914-67 varied range of 132 on 10 old circuit book pages. Very little dupn. Good cond. Noted muh SG 142a (GV 1/-), 143-6, 148 (faint gum tone), 180-8, 195-8, 200-5, 219-228, 239-248, mint 141m 146-8, 149, 150, 153-4, 156, fu 127 (QVLT 2/-), 146, 158, 172-9. SG cat £290.	\$200
245	/	Samoa 1935-69 colln of 184 almost all diff in uncirculated APS circuit book c1970. Noted most stamps mint & fu (incl SG 100-5 mint & fu, cat £78). No Arms stamps. Fine cond. SG cat £194.	\$125
246	C	Samoa 1970s non-philatelic air covers to NZ x 5. Unusual lot. Variable cond.	\$50
247	/	San Marino 1877-1973 a mostly mint colln on 47 pages: 341 mint, 43 used. Noted 1952 Trieste Fair set mint (£100+). Interesting lot, some mixed cond - these not included in cv. SG 1-970 range. Cat £840+.	\$250
248	M*	San Marino 1894-1975 mint/MUH range in 7 stockbooks. Cat £800+. Condition mostly fine, good range, many sets.	\$600
249	/	Sierra Leone 1865-c1910 mint/used seln on stock pages, ready for sale & currently cat £375+, counting only 1 each value. Dupn & variable cond.	\$100
250	*	Solomon Isl 1978-91 apparently complete colln MUH in "Collecta" L/L album. Incl numerous invt wmk varieties (cat ex SG 2002 specialised listing). SG cat £430.	\$275
251	/	South Africa - Orange Free State, 1900-02 "V.R.I." overprints. Nice lot of mostly Mint on Hagner page, incl. various ovpt. types & varieties. Noted Mint SG 107, 109, 112, 113d,e, 114a, 118a, 121,122,124,136ca, 137, 138, also 128 GU. Generally good condition, incl. LH Mint. SG Cat £226.	\$150
252	/	South Africa - Natal 1867 - 1908 small range of 17 Mint & Used on Hagner page, incl. sound Used SG 25, 63,68 & Mint SG 99 (x2, incl, MUH), 108 (NG), 129, 134, 148, 153. Also Zululand QV ½d MUH SG20. SG Cat £185.	\$120
253	U	South Africa - Provinces 1870s-1900s range of 126 mostly Used on 4 old album pages, incl. Cape of Good Hope (41), Orange Free Stae (26), Transvaal (59). Variable condition. Unchecked for any scarcer varieties.	\$120
254	/	South Africa - Transvaal 1870s-1897 colln. of 114 Mint & Used on 4 Hagner pages. Noted 14 early type (most are probably reprints or forgeries though at least 5 Used appear genuine), reprints of 1885 Arms to £5 Mint, genuine Used to 2/6d. Later surcharges incl. many inverted.	\$100
255	/	South Africa - Transvaal 1902-9 EVII coon. of 24 on Hagner page, incl. 1902 5/- SG254 used with telegraph cancel, 1903 1/- SG 256 Mint (small thin), 1904-6 ½d-6d Mint, used incl. 2/6d SG 269, 1905-8 ½d-2d SG 273-5 Mint, 1909 2½d SG276 Used. SG Cat £140+	\$100
256	/	South Africa 1910-90s extensive specialised colln in large Utile springback album. Good coverage but rather haphazard & few better items noted. About 70 bilingual pairs. 1954 Animals set MUH (but minor crumpling as in glassine pockets). Well over 750 stamps + 10 covers.	\$250
257	/	South Africa 1910-c2004 colln in Davo standard album (pages appear complete). Over 2000 stamps, incl about 50 bilingual pairs & 50 m/s's. Earlies patchy but good coverage from 1970s to 2000s. Mint & used (in facing page).	\$750
258	/	South Africa 1913-61 good range of 230 mint & used in old circuit book. Noted some better items incl mint SG 41, 162-4 (1954 2/6d-10/-), 103 used, 106 pair mint & used, 129a vert pair used. A little dupn.	\$100

LOT	TYPE	DESCRIPTION	ESTIMATE
259	/	South Africa c1926-54 Pictorials specialized (but patchy) colln on pages, incl about 75 bilingual pairs. Total about 200 stamps. Nothing scarce seen. Mix mint & used.	\$200
260	/	Southern Africa 1900s-1960s s/b accum of South Africa, SW Africa & Rhodesia. Incls South Africa GV to 10/-, useful bilingual pairs etc. Approx 600 stamps.	\$120
261	*	Sports/Olympics accum of 19 complete sets (128 diff stamps) ex Yemen Kingdom & Yemen Republic. Each set in a separate env, fine cond. MUH.	\$40
262	C	Postal stationery c1900-1970s unused & used misc envelopes, letter cards, newspaper wrapper & postcards, mostly NZ & some dupn, 38 items. Mixed cond.	\$25
263	/	St Lucia 1860s-1980s mint/muh/used seln, ex dealer's stock, mixed cond. SG cat approx £180.	\$65
264	/	St Vincent & St Vincent Grenadines c1870-1980s mint/muh/used seln, ex dealer, mixed cond. SG cat £270+.	\$65
265	*	Switzerland Birds, Animals, Insects etc. 1946/80s MUH/FU dupn & multiples in lge blk of Swiss Pro Juventate issues. Several hundred stamps present, many in sets. Suit patient reseller. MUH/U.	\$200
266	/	Switzerland 1850 / 1980s a mostly used accum dupn on 5 stock pages & 22 pages. Noted: 1850 10r; 1854 40r; 1862 1Fr (spacefiller only & not counted in c.v.) page of perfins etc variable cond (562v). SG Cat £1400+.	\$350
267	U	Switzerland 1913/90 g/f used seln of pro - Juventate issues, sets / dupn mixed cond, on 9 stk pages. Several hundred stamps. SG Cat £1300+	\$400
268	M*	Switzerland 1913-87 seln sets/singles/multiples, dupln on 9 stock pages. Several hundred stamps (+ 3 1937 m/s) but some variable cond. Nice topics, flowers/birds,butterflies etc included. SG cat £730+. Mint/muh.	\$350
269	/	Syria 1910s-30s duplicated dealer's stock of several 100s on 4 old s/b pages. Noted 1924 2P on 40c ovpt SG 127 (cat £1.50) x 50 muh. Also some Port Said 1900s-20s.	\$125
270	/	Togo 1910s70s extensive duplicated dealer's stock of very many 100s (possibly 2500+?) on 24 old s/b pages. Better items noted, incl high values. Attractive pictorials.	\$300
271	C	Tokelau 1948-2004 in FDC album, 107 FDCs incl 1990 1d Black m/s.	\$250
272	/	Tonga 1886-1971 comprehensive colln of 190 diff on 4 Hagner, incl many better items. Noted mint SG 24b, 39a, 40, 40a, 43b, 43ba (missing fraction bar, cat £110, toned), 47a, 49, 50, 53, 57e, 59, 71-73, 76, 101-114 (less 111), 95-100, O21, unused no gum SG 9, 46-48, 53a. Used (mostly FU SG 2, 22, 33, 41 44a, 46, 47a, 48 (GU), 57, 57e, 58, 60, 71-73, 92-94. Good cond. SG cat £930.	\$475
273	/	United Nations 1951-69 virtually complete colln of 210 diff & 3 m/s LH mint. Also 133 diff & 3 m/s fu. On pages. Clean. SG cat £153.	\$100
274	/	United Nations 1951-75 colln of 135 diff mint & fu (+3 m/s) on 34 pages.	\$50
275	C*	United Nations 1951-90 muh & postal stat (unused) colln on "White Ace" pages in 3 albums (only 1 White Ace, stained). Appears complete muh incl New York, Geneva & Vienna offices. Noted 1955 m/s & 1980-89 flags in sheetlets. Cat £2000 approx.	\$675
276	M*	UPU 1979 3 diff Rio de Janeiro presentations books of muh stamps from Bangladesh & Nepal & mint from Barbados. (57v). SG cat £31+.	\$30
277	/	USA 1851-1969 colln in Lighthouse hingeless album. Huge range but nothing scarce. Album alone \$1,100 costs \$800. Mint/Used.	\$1,100
278	/	USA 1860s-early 1980s colln in 64 page (32 leaves) s/b, good range, no key items & some minor faults especially on some earlier better items. Mostly used. About 1250 stamps.	\$150
279	/	USA c1860s-1990s extensive but haphazard colln in 64 page L/H s/b. Good range but no key items noted & minor dupn. Nearly all used. About 2000 stamps.	\$200
280	/	USA 1861-2000 extensive mostly used colln in 2 Davo standard albums. Good coverage incl some useful early commms (but most of these minor faults). Very good coverage from 1920s incl sheetlets & m/s. Probably about 5000 stamps, high cv. Good lot for continuation.	\$1,500
281	U	USA c1870-1970s colln of c750 used arranged chronologically in "The Empire Stamp Album". Incomplete but even representation throughout. Incls Airs, Postage Dues, Parcels, SD & some fiscals. No dupn. Cond generally good.	\$150
282	/	USA 1920-60 colln of 900+ mint & (mainly) used in Warwick L/L album. Dupn noted in definitives. Nothing scarce but good range.	\$100
283	C	USA 1923-8 Naval Mail, 20 large part fronts ex mail (mainly reg'd) to Bureau of Navigation or Navy Savings Bank with mostly diff cds of US Navy ships, some destroyed at Pearl Harbour WWII.	\$75
284	C	USA 1930s-90s bundle of 105 covers, mostly non-philatelic, to NZ (no FDCs). Noted 2 ex Little America, Antarctica, several Army/Air Force postmarks, good airmail frankings etc.	\$75
285	C	USA 1991-4 registered covers x 29 (mostly larger size) to NZ stamp dealer. About half franked parcel labels, stamps on the rest (incl 2 x \$9.95 Eagle, 3 x \$2.90c Space Shuttle).	\$50
286	C	USA Navy Event Mail c1940-70s 100+ cacheted covers for keel laying, ship visits, missile tests etc, attractive historical lot.	\$125

LOT	TYPE	DESCRIPTION	ESTIMATE
287	/	Vatican 1929-56 colln of 88 mostly diff on 15 pages. Noted SG 15 mint, 29 fu (cat £14), 51 gu/fu (£90 small back thin), 167 fu (£32 small tear), 146A fu (£27). SG cat £268.	\$125
288	/	Vatican 1930s-60s heavily duplicated range of several 100s on 5 very old s/b pages. Mostly low cv material, but noted 1940 20L Pope Pius SG 106 (cat £1) x 60 muh.	\$80
289	*	Venda (South African "homeland") 1979-94 almost complete MUH colln on 29 pages. Total 257 stamps & 10 m/s (incl exbn m/s unlisted by SG). Many wildlife sets. SG cat £150+.	\$125
290	/	West Indies c1900-1970s mint/muh/used seln, ex dealer's stock & priced for resale. Mixed condn & currently cat £280.	\$125
291	/	World colln of 2500+ diff to c1960-s in 1930s Rapkin "Triumph" album (cover detached), mostly pre-WWII. Noted some better areas, incl Bahamas QE to 10/- used, Fiji GVI to 5/-, India incl 1895 QV 2R-5R used (cat £75), Samoa, Tonga. All NZ stamps (& some others) have been removed.	\$350
292	/	World colln of m/s packaged in multiples of 10 (identical) in plastic envs. All priced in US\$ totalling US\$130. c1450 stamps, mint & used.	\$90
293	U	World on paper accum in box. Virtually no NZ. Range of eras. Weight 700g (gross 900g).	\$60
294	U	World pre 1930 colln in pre-war Rapkin Triumph album (good cond with 15 maps & index). Stamps sparse (c3-400 total).	\$100
295	U	World pre-1960 colln of 800-1000 used in old Warwick 107 album. Good range of countries, not picked over. Good cond.	\$80
296	U	World pre-1960 colln of c400 used in old Cathedral album. Not picked over. Good range of countries.	\$40
297	/	World small stock mint & used. A bit of everything but nothing scarce.	\$50
298	/	World, non NZ c1900-1990s mint/muh/used singles/multiples, dupn, mixed cond, ready priced for resale at \$995+ on approx 245 pages.	\$175
299	/	World Airmails 1917-1940 colln on Schaubek Luftpost album pages. Over 600 stamps. SG cat £500+.	\$200
300	/	World c1980s colln of c300 mainly used m/s (many multiples) loose & in packets. Good range of thematics & origins. Fine cond.	\$75
301	*	World 1980s-90s Presentation packs x 7:- China (1980, 1992); Japan x 2; Korea x 2 & Finland/Aland (1984-9). Good cv.	\$300
302	/	World c1940s-70s mix in shoebox - many on paper in envelopes, various NZ FDCs (no the most common designs), etc/	\$40
303	/	Yugoslavia 1918-1931 neatly arranged stock of very many 100s (1500+?) on 32 s/b pages. Much dupn but very good range.	\$200
304	/	Yugoslavia 1933-69 extensive duplicated stock of approx 1900 mint & (mostly) used on 32 s/b pages. Very good range.	\$225
305	/	Unsold lots from previous auctions, all world, estimates \$225+.	\$100
306	/	Unsold lots from previous auctions, all world, estimates \$500+.	\$225

THEMATICS

307	U	Aircraft c1985 x 47 diff & 3 m/s - planes balloons, space. All fu/cto.	\$15
308	U	Animals, Fish & Buildings Umm al Qiwain 1964-5 postage & airmail sets fu/cto. SG 1-18, 34-42 Cat £22+.	\$20
309	C	Animals c1980s-90s x 6 diff WWF sets of 4 on separate special covers.	\$50
310	U	Animals/birds/fish thematics. 65 diff Africa stamps in m/s, sheetlets. All 2003 issues not listed SG. FU.	\$20
311	*	Baseball St Vincent 1992 set in pack. Scott 1693-1704. Cat US\$40. MUH.	\$30
312	U	Birds (mostly) & Insects c1980 x 69 diff vfu/cto & 2 m/s.	\$25
313	/	Cartoons c1980s mostly Disney characters & majority MUH. (138v).	\$50
314	*	Cars complete sets (7) ex Yemen, m/s & stamps. Total 51. MUH.	\$25
315	U	Cats & Dogs 1970s-80s seln of 50 vfu/cto.	\$15
316	M*	Christmas c1970-c2004 seln muh (mostly) sets/m/s - new issues + a few earlier. Ex Stirling & previously priced for sale @\$82+.	\$40
317	M*	Christmas 1972-2004 seln of unclaimed new issues, etc. Previously priced at \$113+ (a few mint earlier). Ex Stirling. MUH.	\$50
318	U	Creatures c1980 85 diff vfu/cto, various dogs, cats, fish, frogs etc.	\$20
319	U	Dinosaurs c1987 x 4 diff cto sets.	\$10
320	C	Elephants of Sri Lanka 1986 WWF set on 4 diff illustrated FDCs. SG 951-4. Cat £32 as used.	\$30
321	*	Elephants of Sri Lanka 1986 WWF set. SG951-4. Cat £44. MUH.	\$45
322	*	Flags - United Nations c1980 32 diff of member nations. SG 334 etc. MUH.	\$10

LOT	TYPE	DESCRIPTION	ESTIMATE
323	*	Flags 1980s 9 diff setenant blocks of 4 (incl NZ flag), also set of singles, ex United Nations. (72v). MUH.	\$20
324	U	Flowers & Fruit c1985 x 61 diff & 1 m/s. Vfu/cto.	\$20
325	U	Games c1980s Chess, Tennis, Olympics etc x 55 diff & 2 m/s. Vfu/cto.	\$15
326	C*	Marine Life c1985-c2000 x 4 diff WWF sets MUH & 16 associated FDCs. SG cat £39.	\$40
327	U	Motor Vehicles c1985 x 50 diff cars, motor bikes etc. Vfu/cto.	\$15
328	*	Olympics: Haiti, Coubertin Stadium 10c, 60c & 1.25 each ovptd "Specimen" & with small hole punched on right. SG B1, CB1-2. Cat US\$78 (without ovpt).	\$30
329	*	Paintings accum of 30 complete mint sets ex Yemen Kingdom & Yemen Republic. Total c220 all diff. Fine cond.	\$30
330	*	Classic Planes complete sheet of \$4 "Omaka Airfield" commem stamps (local issue) comprising 4 each of 10 named historic aeroplanes. Printed for "Classic Fighters Airshow 2001).	\$15
331	*	Road Signs & Vehicles 1972-2004. Muh seln of unclaimed new issues from Russia, South Africa & UN. SG cat £28+. Ex Stirling.	\$30
332	*	Royalty 1978 25th Anniversary of Coronation of QEII, colln of 65 stamps & 13 m/s, incl from non-Commonwealth countries like Comores, Congo & Upper Volta, (some gum tone). SG Cat approx £70. MUH	\$45
333	*	Royalty c1981 20 diff British Royal event m/s/sheetlets, incl self adhesives. MUH.	\$75
334	C	Silk FDCs etc 1980s x 20 diff NZ/GB/France etc, singles & sets. Most attractive.	\$45
335	/	Topicals 1970s-80s x 246 diff & 5 m/s, mostly vfu/cto, & incls transport, fauna, flora, cartoons & people etc.	\$75
336	U	Trains & Ships c1980 67 diff vfu/cto.	\$20
337	C*	Whales & Sharks 1983-2006 x 5 diff WWF sets muh & accompanying FDCs (20 covers). SG cat £40+.	\$40
338	CU	WWF Guyana Eagles, Honduras Monkeys, Micronesia Birds, Montserrat Dolphins, Tonga Iguanas, T & T Ibiss. MUH & FDC sets on WWF with info.	\$65
339	*	WWF Chimpanzee Sierra Leone 1983 set & accompanying (4) FDCs. SG cat £20+. MUH.	\$20
340	C*	WWF1984 Chile Endangered Animals, whales etc, set muh & 4 FDCs. SG cat £38+.	\$30
341	C	WWF-Birds 1983-2005 seln of approx 150 WWF bird FDCs - most attractive. SG cat £247+ as used.	\$300

POSTCARDS and AUTOGRAPHS

342	C	Actresses (mainly) postcards & romantic types bundle of 14 ex same correspondence, all franked 1d Universals & canc Waihi, NZ (A or F type d/s) 1905-09. Good condition.	\$50
343	C	Antarctic postcards c1995 x 7 diff: NZ, FSAT & Russian. Some unused, some used.	\$35
344		Autographs 1988: Marcel Stanley & Maurice Conly (Chairman & designer of m/s Royal 100 Exbn respectively) on m/s FDC	\$20
345	C	Belgium 1908-16 range of 34 diff pictorial postcards, mainly town/city scenes, almost all PU to New Zealand. Noted 2 posted at Waterloo. Good cond.	\$60
346	PC	Postcard booklet c1910 complete - Venice & the Ducal Palace, 20 black & white ppcs with interleaves.	\$20
347	PC	Postcard booklets x 2 complete c1930: (a) Villa Adrianna (Tivoli) & (b) Congregation of Buonomini in Florence. 12 in each, former in colour, latter black & white.	\$20
348		Postcard booklets x 2 complete c1935: a) Toulon (12) & b) The Pretty German Rhein (52), former in colour latter b/w. Also single b/w PPC Santa Cruz Tenerife, UDB. Unused.	\$25
349	C	Postcard NZ: b/w repro UDB (Waitemata series) "Auckland, The Waterfront (98)" featuring several ships at wharves.	\$25
350	C	Stamp postcards/maximum cards x 64, dupn, from: Australia; Bangladesh; GB; French Polynesia; Monaco; Norfolk Isl & NZ/ Latter were not produced by NZPO. Attractive unit.	\$45

ACCESSORIES

351		Album: GB SG hingeless with slipcase Vol II 1970-89 (decimal). As new.	\$250
352		Album: Global, very good cond with nearly 100 new blank pages & various other blank pages.	\$75
353		Albums leaves: F.G. (Frank Godden Ltd) linen hinged gold-edged Popular album pages (248 x 260 mm, 2 punch-holes, no interleaving), x 50. Quality product, as purchased approx 20 years ago. As new condition. Current retail in GB is £76 per 50 pages.	\$75
354		Album: Premier with pages for 64 standard & 8 large covers. Good cond.	\$35
355		Album: Premier with pages for 72 covers. Good cond.	\$35
356		Album: Premier with slipcase. With pages for 64 standard & 8 large covers. Good cond.	\$40

LOT	TYPE	DESCRIPTION	ESTIMATE
357		Album: GF Rapkin red, 2 pin, leather bound spine & corners - 13 double linen hinged faced pages. Expensive to replace new.	\$40
358		Album: Senator springback x 2 binders, as new (incl about 10 pages).	\$60
359	U	Album: Switzerland 1843-1984 Davo standard, 2nd hand. No stamps other than 23 gu/fu issues at end. Still good value at estimate.	\$60
360		Album: 2 x Utile springback binders, as new, with about 25 new (linen hinged) pages between them	\$100
361		Album Warwick multiring, good cond, 50 new pages.	\$35
362		Album: Wiljef multiring, good cond, with 50 new pages.	\$35
363		Binder: Hagner with 50 Hagner/Hagner type pages, various sizes 1-8. Good cond.	\$50
364		Stockbooks: x 4, black pages - 3 x 16 pages (8 leaves) & 1 x 32 pages (16 leaves). Very good cond. Quality brands.	\$50
365		Stockbook: Davo 32 page (16 leaves), very good cond.	\$25
366		Stockbook: Lighthouse 16 page (8 leaves) x 2, as new.	\$35
367		Stockbook: Lighthouse 32 page (16 leaves). Very good cond.	\$30

CATALOGUES

368		China SG Specialised 2014 (10th Ed). Used (damaged at bottom).	\$60
369		Falkland Isl SG Specialised, 2014 (6th Ed). As new.	\$40
370		Hong Kong SG Specialised 20143 (4th Ed). As new.	\$40
371		"Illustrated Priced Catalogue of the Stamps of Australasia & Adjacent Islands", 1902 ed, pub Fred Hagen, 100 pages. Very fine cond. Rare. Incls NZ between NSW & Queensland!	\$90
372		Indian Ocean Specialised 2006 (1st Ed). Good cond.	\$30
373		Northern Caribbean, Bahamas & Bermuda SG Specialised, 2013 (3rd Ed). As new.	\$50
374		Poland SG Specialised 2015 (1st Ed). Brand new.	\$75
375		SG Commonwealth & British Empire Stamps 1840-1970 specialised. 2015 ed. Good cond.	\$250
376		SG Commonwealth & British Empire Stamps 1840-1970, 2013 Ed. Good condn.	\$125
377		SG Commonwealth & British Empire Stamps 1840-1970. 2015 Ed. Brand new.	\$275
378		SG Windward Islands & Barbados Specialised. 2nd Ed (2012). As new.	\$75

LITERATURE

379		"Collecting New Zealand Stamps" by Robin Gwynn, 157 pages, pub 1988. New. Good reference.	\$20
380		Encyclopaedia of British Empire Postage Stamps, Vol V North America, 760pp , by Robson Lowe. With dustjacket.	\$150
381		History of the Post Office and of the Issues of Postage Stamps in New South Wales 1890. The 1983 luxury reprint in slip case. .	\$50
382		Journal of Chinese Philately (China Philatelic Society of London), Nos 150-160 (Oct 1970-Aug 1972 & Nos 186-197 (Oct 1976-Aug 1978). Bound in 2 volumes.	\$160
383		"New Zealand and the UPU to 1907" by Capill, 133 pages, RPSNZ Mono No. 11, pub 1999, new.	\$50
384		"New Zealand Stamps 1954-1958 The Middle Values", illustrated (notes to assist in identification of varieties) by A L Neeson.	\$15
385		Postage Stamps of New Zealand: 1855-1873, " The Chalon Head Issues, by R P Odenweller. Published RPS 2009, with dustjacket. Very fine cond. (Plus the sorting guide, new).	\$225
386		Stamps of the Pacific Is, Vol 1, RJG Collins (Christchurch Philatelic Society 1924). A very informative work.	\$75
387		"The 1893 New Zealand Advertisement Stamps" by JA Robb, 147 pp, profusely illustrated in colour. Essential reference.	\$60
388		The China Clipper (China Stamp Society, USA), Vol 11 nos 1-6 (complete, 1946-47), Vol 16 nos 1-6 1951-52, Vol 27 nos 1-6 (1962-63).	\$150
389		The History of NZ Stamps, Joliffe (1913) incls reprints plates A, B. Spine damaged.	\$150
390		The Postage Stamps of New Zealand, Vol II, RPSNZ publ. With dustjacket.	\$125
391		The Postage Stamps of New Zealand, Vol II, RSPNZ publ, with dustjacket.	\$125
392		The Postage Stamps of New Zealand, Vol III - Postal History, RPSNZ publ, with dustjacket.	\$275
393		The Postage Stamps of New Zealand, Vol IV, RPSNZ publ.	\$200
394		"The Image Maker" by Tye, 192 pages, hardback (pub 1984). The story of James Berry - stamp & coin designer. New.	\$30
395		"The Postal History & Postage Stamps of the Tokelau/Union Islands" by A H Burgess, 2nd ed. Hard cover, brand new.	\$95

LOT	TYPE	DESCRIPTION	ESTIMATE
396		The "Second Type Postage Due Stamps of New Zealand", by Samuel, 42 pages, RPSNZ Monograph No. 4, pub 1980. New.	\$15

NEW ZEALAND - Postal History

397	C	c1901-07 North Island postmarks on 35 spiked covers to Tattersall's lottery in Hobartm Tasmania. Great variety of accommodation addressed used to thwart the authorities. Noted fine pmks of Hutt, Mamaku, Miramar, Ohakune, Trentham, Waipiro Bay, whitianga. All franked 1d Universals. Generally clean lot.	\$160
398	C	c1902-07 South Island postmarks on 28 spiked covers to Tattersall's lottery in Hobart, Tasmania. Great variety of accommodation addresses used to thwart the authorities. Noted fine pmks of Blackball, Islington (2), Lumsden, Methven, Nightcaps, Woodlands etc. All franked 1d Universals. Generally clean lot.	\$140
399	C	Wellington 1902-05 "N.Z PENNY POSTAGE" machine d/s (2 diff types) on 4 covers to Australia (incl 3 spiked "Tatts" to Hobart), all franked 1d Universals. The Australian States did not accept the 1d rate from NZ for some time. one cover has a NZ "To PAY 2d..." due marking & Aust 2d Due stamp. Clean.	\$75
400	C	1904-07 Wellington machine d/s on 14 spiked covers to Tattersall's lottery in Hobart, Tasmania. Variety of accommodation addresses used to thwart the authorities. Several diff pmk types incl "NZ Penny Postage" & "W-NZ-2" (with wavy lines). All franked 1d Universals. Generally clean lot.	\$75
401	C	Alexandra South (DN-1914ch), 1903 "Tatts" cover to Tasmania, franked 1d Universal canc fine "ALEXANDRA STH" H-type cds 20 OC. With circular "To Pay 2d Double Deficient Postage" & Australia 2d Due stamp canc heavy Hobart cds. Two b/s. Spike hole.	\$45
402	C	Alford Forest (CH 1874-1925), 2 good complete strikes of A-type cds 27 FE 03 on 2 x 1d Universal on spiked "Tatts" cover to Tasmania. B/s x 3. Flap torn. Scarce.	\$50
403	U	Aparaia (IN 1897-1926) fine fairly complete A-type cds (name complete) 3 OC 07 on 1d Universal & good heavily-inked J cds (APARUM-) 11 ?? 23? on 1½d GV. Scarce. (2).	\$50
404	C	Aponga (WR 1887-1920), fair-good complete A-type cds (namely p[artly unclear] 22? DE 03 as receipt d/s on early PPC (Whangarei Falls view), franked 1d Universal canc Whangarei. Small edge faults, stamp toned. Very scarce d/s.	\$40
405	U	Aratiatai (TH 1901-8, to Manawaru) good/fine almost complete A cds 3 DE 04 on 1d Universal. Very scarce.	\$65
406	U	Ardgowan (OU 1901-21) good part strike of A cds (ARDGO-, clear, _WAN patchy) ? JA 10 on 1d Universal typo. Very scarce.	\$40
407	U	Arno (TU 1900-25) good almost complete H-type cds NO? 23 02 on 1d Universal. Rare.	\$75
408	U	Arohena (HN 1939-46) fine fairly complete J cds (name complete) 9 SP 41 on 1940 1d Centennial. Very scarce.	\$50
409	U	Arrow River (IN 1863-87, to Arrowtown) 2 good A-type cds OC 22 85 (almost complete) on damaged pair 1d SSF & JA 29 86 (complete) on paper. Very scarce.	\$65
410	U	Arthur Pass (CH 1951-57, from & to Arthurs Pass) fine complete J cds 2 MY 55 & good complete strike 6 JA 56. Scarce. (2).	\$45
411	U	Arundel (TU 1893-1938) 2 good/fine almost complete strikes of A cds 29 MR 04 on 1d Universal & 18 NO 15 on ½d GV. Also superb complete J cds 26 FE 35 on blocks of 4 1d GV. Scarce. (3).	\$75
412	U	Ashley Downs (DN 1901-16) good/fine virtually complete H cds (-LEY a bit unclear) 1(in m/s) AU 13 on pair ½d EVII. Rare.	\$80
413	U	Atawhai (NN 1908-49) fine complete H cds 6 DE 48 on GVI 1d stationery cutout & part strike (name only) on 1940 2d Centennial. (2).	\$40
414	U	1850 piece showing "Auckland - NZ" cds & red crowned circle "Paid at Auckland" strike. Cover cat from £300.	\$150
415	U	Auckland 1880s-90s accum of 180+ F-type (squared circle) & G-type (3-ring) d/s in 4 envelopes. Many diff no. or time indices.	\$45
416	U	Auckland 1890s-1920s postmarks (partial to complete impressions) on 800+ stamps, sorted by pmk type in envelopes. Mostly early. Ex old Wilcox Smith stock.	\$80
417	C	Auckland 1904-5 regd "Tatts" covers x 2 to Tasmania, franked (a) 1d Universal x 4, (b) 3d Huias & 1d canc Auckland/Registered B-type cds, both with fair strikes (in red) of boxed h/s "Registered at Auckland". Spike holes.	\$50
418	C	Auckland 1907 2 rather blotchy strikes of "A" in horiz bars oblit on paid 1d universal on spiked "Tatts" cover to Tasmania. B/s x 2, incl Auckland 22 MR 07. Probably loose letter mail received at Auckland from islands in the Hauraki Gulf. Clean.	\$35
419	U	Avoca (CH 1918-29) fine fairly complete J cds 16 MY 22 on 2d Victory. Very scarce.	\$75
420	U	Awahou (PM 1898-1913), fine almost complete A cds JE? 6 00 on pair 1900 1d Terraces. Very scarce.	\$70

LOT	TYPE	DESCRIPTION	ESTIMATE
421	U	Awa-iti (NN 1904-37) heavily inked almost complete A cds (-WA-ITI) 4 AU 08 on 1d Unversal & fine complete J cds 19 SP 30 on 1d GV on piece. Scarce. (2).	\$55
422	U	Awarua Plains (IN 1905-52) good almost complete H cds 3 JA 16 on 1/2d GV & good complete strike 15 AP? 37 on 1d Kiwi on piece. Scarce. (2).	\$50
423	U	Aylesbury (CH 1879-1930) fine complete A cds 11 SP 23 on 1 1/2d GV on piece & good fairly complete strike 27 JE 04? on 1d Universal. (2).	\$45
424	U	Bainesse (PM TO 1929-58) fine complete J cds 28 NO 50 on paper. Scarce.	\$40
425	C	Balcairn (CH 187601944), good/fine complete A-type cds 8 JE 97 on 2d SSF on cover (horiz fold) to Union Bank. A few edge tone spots.	\$35
426	U	Balclutha & Clinton (both DN district), large quantity (many 100s) of postmarks 1890s-1930s period sorted by type in envelopes. Mostly early. Ex old Wilcox Smith stock.	\$80
427	U	Barrhill (CH 1876-1925) good/fine almost complete A cds 23 JL 04? on 1d Universal on piece. Very scarce.	\$65
428	U	Bealey (CH 1865-1923) fine complete A cds (a little overinked) 13 SP 95 on 2d SSF on piece & fine almost complete strike 6 NO 11 on 3d EVII. Trans-alpine coach stop. (2).	\$65
429	U	Bealey Flat (CH 1908-1916, to Arthur's Pass) fine fairly complete G-type cds (name complete) 10 DE 09 in 3d EVII. Railway construction camp. Rare.	\$100
430	U	Beck's (DN 1878-1928) fine complete A cds 8 SP 24 on pair 1d Map & good almost complete strike 11 JL 19 on 1 1/2d GV. Scarce. (2).	\$50
431	U	Blackridge (WN 1878-1902) fine virtually complete A cds 12 MY 94 on 1d SSF (with advert). Very scarce.	\$60
432	U	Blackstone Hill (DN 1864-1938) good almost complete A cds (most of name clear but BLA- faint) 23 NO 96 on 1d SSF & fine complete H cds 14 SP 33 on regn label (back thin). Gold mining. Scarce. (2).	\$60
433	U	Blandville (CH 1896-1901) fine part A cds (BLANDVILL-_? JE 9? on damaged 1898 1d. Rare.	\$50
434	U	Braeburn (NN 1904-37) 2 fine almost complete F-type d/s (squared circle) 21 JL 30 on regn label & 20 JA 34 on 1d GV on piece, both index "11". Scarce. 92).	\$60
435	U	Brunnerton (GM 1868-1955), clear strike of 1st A cds 1896, 3 of 2nd A 1900s, & 2 of 25mm J 1930s. All good-fine strikes. Coalmining. (6).	\$45
436	U	Bullendale (IN 1892-1902) good/fine almost complete A cds 17 JE 94 on 1d SSF. Gold mining. Very scarce.	\$70
437	U	Bulls & Feilding, large quantity (several 100s) of postmarks 1890s-1930s period, sorted by type in envelopes. Mostly early. Ex old Wilcox Smith stock.	\$75
438	C	Burnett's Face (WP 1891-1953), good/fine complete A-type cds 10 OC 04 on 1d Universal on spiked "Tatts" cover to Tasmania. B/s x 3. Also Waimangaroa (WP 1876-1988), fine complete A cds on similar cover, with 3 b/s. Both coal-mining settlements (2).	\$60
439	U	Cameron's (GM 1896-1966) fine complete J cds 22 FE 39 on regn label & fine almost complete strike 21 MY 45 on pair 2d Whare. Gold mining. (2).	\$45
440	U	Carterton & Featherston (both MS district), large quantity (several 100s) of postmarks 1890s-1930s period, sorted by type in envelopes. Mostly early. Ex old Wilcox Smith stock.	\$75
441	U	Cascade Creek (IN TO 1937-58) fine complete J-type cds 10 DE 57 on 1d QE on neat piece. Illicit postal use. Scarce.	\$50
442	U	Cashmere Hills (CH 1912-68), J cds x 3: 6 DE 37 (fine & fairly complete), 17 JA 44 (fine & complete), 7 AP 54 (complete but light).	\$45
443	U	Cass (CH 1909-14, 2nd opening), fine virtually complete H-type cds 18 SP 11 on 1d dom on piece. Railway construction camp. Very scarce.	\$75
444	U	Cass (CH 1914-16, 3rd opening), fine almost complete 25mm J cds 14 SP 15 on pair 1d Dom (1 damaged). Railway construction camp. Diff from later J (1922-59). Rare!	\$80
445	U	Cass (CH 1922-66, 5th opening) part 25.5mm J cds 12 SP 25 on 1d Dom, fine complete strike 21 AP 31 on 2d GV on piece & light complete strike 17 FE 40 on 2d Cent on piece. Railway settlement. (3).	\$45
446	U	Chatham Islands (CH 1856-1*27, to Waitangi), fine complete A cds 7 JE 00 on paper. Scarce.	\$45
447	U	Chatham Islands (CH 1856-1927, to Waitangi), fine virtually complete G-type (3-ring) cds 18 DE 23 on 1d Map on piece. Scarce.	\$45
448	U	Chorlton (CH 1886-1940) 3 fine strikes of A cds ? MR 22 on 2d GV (fairly complete), 3 SP 27 (complete, on 1d GV on piece) & 1 MY 35 (almost complete, on paper). Also good strike of top half of scarce J cds 30 JA 40 (used only 5 yeras). (4).	\$75
449	C	Christchurch 1904 regd "Tatts" cover to Tasmania, franked only 1d Universal x 2 canc 8 OC. with m/s "Contains Coin", light strike (in red) of boxed h/s. "Registered at Christchurch" & fine circular "TO PAY/6d/COMULSORILY REGISTERED". On back is NZPO "Caution" label, tied by blue pencil regn lines & Hobart receipt d/s. Rather large spike hole. Very scarce "To Pay" marking.	\$100

LOT	TYPE	DESCRIPTION	ESTIMATE
450	C	Christchurch G-type (4-ring) cds (various indices) on SSF 1d on 30 covers (horiz folds) to Union Bank. Generally clean.	\$50
451	U	Christchurch, large quantity (many 100s) of postmarks 1890s-1930s period, sorted by type in envelopes. Mostly early. Also some High Street. Ex old Wilcox Smith stock.	\$80
452	U	Clarence Bridge (BM 1898-1973) good/fine complete A cds OC 5 99 on pair 1d 1898. Scarce. Also fine fairly complete J cds 6 DE 30 & fine complete strike 8 JE 70. (3).	\$45
453	U	Clifden (IN 1893-1929) fine almost complete A cds 23 JE 00 on 2d SSF with check flaw (1900 provisional thick paper, CP D3px (cat \$60). Also fine fairly complete strike 22 NO 24 on 1d dom. Scarce. (2).	\$55
454	U	Clifton (IN 1875-1926) fine almost complete A cds (a little overinked) 14 JA 20 on 1½d GV on piece (part cut round). Scarce.	\$35
455	U	Clyde, Cromwell & Heriot (all Dn district), large quantity (several 100s) of postmarks 1890s-1930s period, sorted by type in envelopes. Mostly early. Ex old Wilcox Smith stock.	\$75
456	U	Conical Hills (DN 1926-37), good almost complete J cds (some letters partial only) 1? DE 30? on 1c GV on piece. Very scarce.	\$50
457	U	Coutts Island (CH 1876-1969) 3 good/fine complete strikes of A cds 5 DE 49, 9 SP 57 & 31 MR 69 (late date). (3).	\$45
458	U	Crail Bay (BM 1903-46) fine complete A cds 5 MR 35 on regd label. Very scarce.	\$60
459	U	Crail Bay (BM 1903-46) good complete J cds 20 FE 40 on 1940 2d Centennial on cut round piece. Very scarce.	\$55
460	U	Creighton (IN TO 1923-66) fine complete J cds 1 AU 61 on 1d 1960 on piece. Illicit postal use. Very scarce (known only this date). Sheep station.	\$75
461	U	Cronadon (GM 1893-1908, to Cronadun) fine almost complete A cds 21 JL 99 on 2d 1898. Very scarce. Also Cronadun (1908-76), good almost complete A cds 22 SP 37 & fine complete J 11 DE 51. Gold mining. (3).	\$75
462	U	Cullensville (BM 1888-1915) fine virtually complete A cds 16 MY 00 on FU 3d SSF. Gold mining. Scarce.	\$60
463	C	Culverden (CH 1885-1991) A-type cds on SSF 1d or 2d on 1890s covers x 10 (horiz folds) to Union Bank in Christchurch. Good to fine strikes.	\$45
464	C	Culverden (CH 1885-1991), 6 covers 1892-98 to Union Bank in Christchurch canc A-type cds. Usual horiz fold & bank notations.	\$35
465	U	Denlair (WG 1937-39) fine complete J cds 24 NO 37 on cut round piece. Earliest known date. Very scarce. Railway construction camp.	\$75
466	C	Denniston (WP 1883-1971) fine complete A-type cds 17 OC 04 on 1d Universal on spiked "Tatts" cover to Tasmania. B/s x 3. Clean. Coal mining.	\$35
467	U	Dunedin, large quantity (many 100s) of postmarks 1890s-1930s period, sorted by type in envelopes. Also several envelopes Dunedin North. Mostly early. Ex old Wilcox Smith stock.	\$100
468	U	Earnsclough (DN 1912-24) good/fine almost complete J cds 31 OC 21 on 2d GV on piece. Rare!	\$100
469	U	Eastern Bush (IN 1890-1923) large part type A cds 10 NO 02 on 1d Universal. (Wooders 6).	\$20
470	U	Eltham & Hawera (both NU district), large quantity (several 100s) of postmarks 1890s-1930s period, sorted by type in envelopes. Mostly early. Ex old Wilcox Smith stock.	\$75
471	U	Geraldine & Fairlie (both TU district), large quantity (many 100s) of postmarks 1890s-1930s period, sorted by type in envelopes. Mostly early. Ex old Wilcox Smith stock.	\$80
472	C	Glentunnel (CH 1876-1988), fair-good strikes of A-type cds c1896-8 on SSF 2d on 4 covers to Union Bank (horiz folds).	\$40
473	C	Gore (IN) 1904 "Tatts" cover to Tasmania, franked pair 1d Universal, canc 2 worn strikes of "SD/1" oblit. With 3 b/s incl Gore & Invercargill 11 NO. Probably loose letter mail received at Gore. Two spike holes.	\$35
474	U	Gore (IN) large quantity (several 100s) of postmarks 1890s-1930s period, sorted by type in envelopes. Mostly early. Ex old Wilcox Smith stock.	\$60
475	U	Greytown North (MS 1888-1907, from & to Greytown), 48 strikes of "GREYTOWN-N" A-type cds c1900s, partial to near complete strikes, in envelope. Ex Old Wilcox Smith stock.	\$45
476	C	Heathcote Valley (CH 1863-1953 to Heathcote), good complete A cds (& another poor strike) 15 JE 07 on pair 1d Universal (bright shade) on spiked "Tatts" cover to Tasmania. B/s x 2. Clean.	\$30
477	C	Heddon Bush (IN 1881-1930), good complete A-type cds 21 OC 04 on 1d Universal on spiked "Tatts" cover to Tasmania. B/s x 2. Minor stains. Scarce.	\$40
478	C	Hororata (CH 1876-1988) fair-good strikes of A-type cds on SSF 2d, 1d on 4 covers (horiz folds) 1892-1900 to Union Bank in Christchurch. With receipt b/s. Clean.	\$40
479	U	Hurunui (CH 1860-1924) good strike of "30" in bars obliterator on 2d FSF.	\$20
480	U	Hurunui (CH 1860-1924), fine strike of "30" in bars oblit on damaged 2d FSF.	\$25
481	U	Hurunui (CH 1860-1924), good/fine strike of "30" in bars oblit on damaged 2d FSF.	\$20

LOT	TYPE	DESCRIPTION	ESTIMATE
482	C	Invercargill 1903-4 regd "Tatts" covers x 2 to Tasmania, franked (a) 1d Universal x 4, (b) 3d Huias & 1d Universal, canc good-fine B-type cds 12 OC 03, 7 OC 04. With ringed "R" & octagonal "Invercargill/Registered" d/s (red, violet). Spike holes.	\$65
483	C	Invercargill 1904 regd "Tatts" covers x 2 to Tasmania, franked (a) 5d Otira (a few trimmed perfs), (b) pair 2d Pembroke Peak, canc B-type cds. One with ringed "R" & octagonal "Registered" d/s, 1 with fair strike (violet) of boxed h/s "Registered at Invercargill". "Empire Hotel" imprint on flap of 1. Spike holes.	\$65
484	C	Kaikora North (NA 1884-1910ch), fine A-type cds 17 NO 04 on 1d Universal on spike cover to Tasmania. B/s x 3 incl Dannevirke H-type & scarce Wellington "W-NA.2" machine d/s (fine impression). Clean.	\$45
485	C	Kaikora North (NA 1884-1910ch), fine A-type cds 20 DE 06 on 1d Universal on fine PPC (Whakarewarewa view), F.T. No. 147A). Neat.	\$40
486	C	Kaitoke (WN 1878-1955), fine complete A-type cds 16 JA 05 on 1d Universal on spiked cover to Tasmania. Clean. Scarce.	\$45
487	U	Kauroa (HN 1911-48) good J class cancel 5 AU 40 on 2d Centennial. (Wooders 6).	\$35
488	C	Longford (NN 1880-1920) 2 fine complete A-type cds 25 MR 04 (index "H") on pair 1d Universal on spiked "Tatts" cover to Tasmania. B/s x 3. Light staining. Scarce.	\$55
489	C	Lyell (WP 1870-1963) 2 A-type cds (1 fine, 1 fair) 11 JE 07 on 1d Universal on spiked "Tatts" cover to Tasmania. B/s x 3. Faint tone spots. Gold mining. Scarce.	\$35
490	C	Makatote (WG 1906-09) 3 A-type cds 12 JE 07 (1 good, 1 fair/good, 1 poor) on vert strip of 4 x 1d Universal on spiked "Tatts" cover to Tasmania. No ringed "R" (contrary to regulations). B/s x 2. Clean short-lived railway construction camp. Rare.	\$125
491	C	Mangawhare (WR 1857-1951), 2 strikes at A-type cds (1 good, 1 fair) 22 SP 05 on pair 1d Universal on spiked cover to Tasmania. Two b/s. Scarce.	\$45
492	C	Martinborough (MS) 19901 cover posted without stamp to "Tatts" in Tasmania, canc fine A-type cds 20 FE 01 & with good/fine circular "TO PAY/4d/DOUBLE DEFICIENT POSTAGE". Two b/s incl partial Wellington "flag" machine d/s. Spike hole. Very scarce "To Pay" marking.	\$75
493	C	Marton (WG) 1901 "Tatts" cover to Tasmania, franked pair 1d Terraces, canc 2 good strikes of "W20" barred oval oblit. On back is scarce early blue "Officially Seated" label, tied by 4 cds incl Marton A 20 AP, R.P.O. WN A 20 AP & Christchurch B 22 AP. Probably loose letter mail received at Marton. Minor faults. Opened 3 sides.	\$50
494	U	Millerton (WP 1898-1988), near complete A-class cancel on 10/- red arms-type.	\$30
495	U	Mokotua (IN 1895-1928) A-type cds MR 2 04 on 1d Universal. (Wooders 6).	\$20
496	C	Molesworth Street (WN 1898-1932), A-type cds x 2 (1 fine, 1 good) & JL 07 on 3d Huias & 1d Universal on regd "Tatts" cover to Tasmania. With ringed "R" & scarce straight-line h/s (in violet) "Molesworth St". B/s x 2. Two spike holes.	\$50
497	C	Molesworth Street (WN 1898-1932), regd "Tatts" covers x 2 to Tasmania, both franked 4d Taupo (very diff shades) canc A-type cds 17 OC 07 (fine) & 17 MY 07 (fair). With ringed "R". B/s incl fine octagonal "Dunedin/Registered" d/s (blue). Spike holes, otherwise fine. (2).	\$75
498	C	Ngatira (HN 1904-8, 1909-16), 3 fine A-type cds 12 OC 04 on 4 x 1d Universal on regd "Tatts" cover to Tasmania. With ringed "R" & 3 b/s incl "TRAVG.P.O. THAMES-AUCKLAND". Marred by old tape stains from "repair" to spike holes. Timber mill. Scarce.	\$65
499	C	Oamaru 1904 regd "Tatts" cover to Tasmania, franked 5 x 1d Universal canc 3 fine - upright "O" barred oval oblit of Oamaru. M/S "Oamaru" but no ringed "R" (contrary to regulations). Two b/s inc Dunedin/R A-type 4 OC. Likely loose letter mail received at Oamaru. Spike hole but attractive appearance. Scarce.	\$65
500	C	Oio (HN 1904-6), fine complete A-type cds 13 OC 05 on 4d Taupo on regd "Tatts" cover to Tasmania. With ringed "R" & 2 b/s. Spike hole & small segment of back missing. Railway construction camp. Rare!	\$125
501	C	Otautau (IN 1863-1989) 1904 regd "Tatts" cover to Tasmania, franked strip of 4 x 1d Universal canc 4 good A-type cds 4 OC. With violet ringed "R" & 2 b/s incl Invercargill. Spike hole.	\$45
502	C	Palmerston (DN 1864-1992) 1907 "Tatts" cover to Tasmania, franked 1d Universal canc very fine "04" barred oval oblit with fine Palmerston A-type cds 14 JE alongside. Also with distinctive circular h/s "To Pay 2d Double Deficiency Postage" & fine Australia 2d Due stamp (indistinct cancel). Two b/s incl RTPO. Crumpled 1 corner, 2 spike holes.	\$50
503	U	Pelorus Bridge (BM) 30 OC 44 "J" on ½d GVI fine used on piece; fair Morven (TU) 6 NO 1? "A" on 1d Dominion & good/fine (Alex)andra South (DN) near complete 16 JL 02 "H" on 1d Universal.	\$25
504	C	Port Awanui (GS 1878-1936) 1901 "Tatts" cover to Tasmania, franked 1d Terraces canc good/fine A-type cds 30 MR. With circular "To Pay 2d Double Deficient Postage" & ringed "T". Two b/s incl Gisborne B 2 AP. Spike hole.	\$45
505	C	Port Awanui (GS 1878-1936), fine complete A-type cds 7 OC 05 on 1d Universal on spiked "Tatts" cover to Tasmania. B/s x 3. Minor soiling.	\$40

LOT	TYPE	DESCRIPTION	ESTIMATE
506	C	Purang (NU 1892-1959), good/fine complete A-type cds 28 MR o4 on pair 1d Universal on "Tatts" cover to Tasmania (not spiked). B/s x 4 incl short-lived Wellington machine d/s with vert bars. Scarce.	\$40
507	U	Manuscript cancel "R"? (Riwaka) on 6d FFC 6d red-brown perf.	\$75
508	C	Rockville (NN 1897-1968) light but clear complete A-type cds 11 JL 05 on 1d Universal on spiked "Tatts" cover to Tasmania. B/s to c, incl Collingwood H-type, Nelson F-type. Clean.	\$35
509	U	Rotokari (NU 1903-17) large part A class cancel on 1d universal. (Wooders 8).	\$40
510	CU	Roxburgh Hydro (DN 1949-62) fine strike of 33.5mm J-type cds 10 DE 53 on pictorial Royal Visit FDC (fine) & 2 strikes on piece 5 OC 50 (fine & complete), 2 MR 53. Also 2 strikes of 35mm C-type 1 NO 54 (good), 5 DE 61 (fine & complete). (5 items).	\$60
511	U	Ruatorea (GS 1913-25) virtually complete J-class cds (23 FE 25) on pair of pale yellow 2d GV surface printed stamps. Superb!!	\$60
512	C	St Bathans (DN 1865-1956) fine complete A-type cds 11 JE 07 on 1d Universal on spiked "Tatts" cover to Tasmania. B/s x 2. Gold mining.	\$40
513	C	Takaka (NN) 1903 regd "Tatts" cover to Tasmania, franked 3d Huias & 1d Universal canc 2 good-fine A-type cds 15 OC. with ringed "R" & 3 b/s. Spike hole. A little soiled.	\$40
514	C	Te Araroa (GS 1888-1992), 2 fine complete A-type cds 6 OC 05 on pair 1d Universal on spiked "Tatts" cover to Tasmania. b/s x 4 incl fine Port Awanui (GS 1878-1936) A-type 7 OC, Gisborne G-type 10 OC, & scarce Wellington machine d/s (datehead only) 13 OC. Clean.	\$40
515	C	The Port (NN 1877-1903, to Port Nelson) 2 complete H-type cds (1 fine, 1 good) 9 AP 01 on pair 1d Universals on spiked "Tatts" cover to Tasmania. Receipt b/s. This d/s used 1900-03 only.	\$40
516	C	Tinakori Road (WN 1899-1921) 4 strikes of A-type cds (1 fine, 3 light) 19 NO 04 on 4 x 1d Universal on spiked "Tatts" cover to Tasmania. With ringed "R" & 2 b/s incl fine octagonal Wellington Registered d/s (in red). Attractive. Scarce.	\$55
517	C	Tokarahi (OU 1897-1941) fine complete A-type cds 13 OC 05 on pair 1d Universals (light perf tone) on spiked "Tatts" cover to Tasmania. B/s x 2. Scarce.	\$45
518	C	Upper Waiau Ferry (CH 1876-1907 ch), 2 fine slightly overlapping complete strikes of A-type cds 2C OC 91 on 1d SSF pair on cover to Union Bank in Christchurch. Horiz fold, minor tears, but clean. Bank notation on front. Culverden transit b/s same day. Scarce pmk.	\$75
519	C	Upper Waiau Ferry (CH 1876-1907) to Upper Waiau, closed 1914) 4 fair-good strikes of A-type cds 11 JE 07 on strip of 4 x 1d Universal on spiked regd "Tatts" cover to Tasmania. B/s x 3 incl fine Christchurch Registered octagonal d/s (red). Clean. Scarce.	\$50
520	C	Upper Waiau Ferry (CH 1876-1907, to Upper Waiau, closed 1914) 4 fair-good strikes of A-type cds 1 OC 06 on strip of 4 x 1d Universal on regd "Tatts" cover to Tasmania. B/s x 3. "Repaired" spike hole. Scarce.	\$40
521	C	Waianiwa (IN 1883-19800 good complete A-type cds (& another part strike) 11 JA 04 on pair 1d Universals (1 trimmed) on spiked "Tatts" cover to Tasmania. B/s x 2.	\$30
522	C	Waiuku (AK) 1903 regd "Tatts" cover to Tasmania, franked 4d Taupo & 1d Universal canc 2 fine A-type cds 9 MY. With 2 different & very distinctive ringed "R" markings (1 circular, 1 oval & both larger than normal). B/s x 3. Two spike holes, a little soiled.	\$50
523	C	Wellington South (WN) 1901 "Tatts" cover to Tasmania, franked 1d Universal London print canc good/fine A-type cds 24 AP & with fine circular "TO PAY" ("2d" in m/s). Two b/s incl foreshortened Wellington "flag" machine d/s. Spike hole.	\$40
524	C	Weraroa (PM 1901-1991) 1907 regd "Tatts" cover to Tasmania, franked only pair 1d Universal, canc 2 good H-type cds 12 JE. With good-fine strike (in red) of boxed h/s "Registered at Weraroa". M/s in blue pencil "Registration Fee T 6d" & with fine circular "FINE TO PAY/6d/IRREGULARLY POSTED". This is a rare marking. Two b/s. Spike hole.	\$150
525	C	Weraroa (PM 1901-91), 1905 regd "Tatts" cover to Hobart, Tasmania, franked 4 x 1d Universal canc 3 good-fine strikes of H-type cds 23 MY 05, & with m/s regn marking & ringed "R" with Hobart receipt b/s. Spike hole. Clean.	\$45
526	C	Westport 1905 regd "Tatts" cover to Hobart, Tasmania (addressed to "Mr C. Collis, c/o Athenaeum Club") franked 2 pairs 1d Universals, 5 good-fine strikes of B-type cds 12 JA 05, 2 with ringed "R". Two b/s. Two closed spike holes. Attractive.	\$45
527	C	Westport 1907 regd "Tatts" cover to Tasmania, franked strip of 4 x 1 d Universal (bright shade, damaged), canc 4 good-fine B-type cds 15 OC. zwith ringed "R" & 2 b/s, incl Wellington/Registered C-type 18 OC. Spike hole.	\$45
528	U	1901-9 postmarks on 1d Universals, 285 almost all on piece, incl many multiples (360+ stamps). Many Canterbury area noted. Considerable dupn. Some London prints noted (1901). Many stamps are FU. Mostly good clear strikes.	\$125
529	U	Kaiapoi (CH 1955-), barred obliator "16" x 2 fine strikes on 1d, 2d FSF.	\$30
530	U	Auckland early barred oblits, 1860s-1900s, range of 15 various, written up on page, incl "I" x 6, single "A" x 7, "A" or "AK" ex duplex d/s x 4. Stamps incl FFC p12½ 2d x 2, 6d x 2, 1d brown.	\$125

LOT	TYPE	DESCRIPTION	ESTIMATE
531	U	Christchurch early barred obliterators, 1860s-80s, range of 22 various, written up on 2 pages, incl at least 7 diff types of "C" (either single oblits or ex duplex cancels). Stamps incl FFQ p12½ 1d x 2, 6d, FSF 4d (damaged), 6d x 2.	\$140
532	U	Dunedin early barred obliterators, 1860s-80s, range of 19 various, written up on page, incl "18", "OTAGO", "O" x 7 (ex duplex cancels 1860s-70s), "DUNEDIN" Killer on pair SSF 1/-, & "D" ex duplex cancels ;1870s-80s (3 diff types), Stamps incl FFQ p12½ 1d, 2d x 2, 3d, 6d x 2.	\$140
533	U	Obliterator 4/ONEHUNGA/A, clear fairly complete strike on FFQ 2d blue, star wmk, imperf (2 margins). Land wars canc.	\$80
534	U	Timaru early barred obliterators, 1860s-1900s, range of 9 various, written up on page, incl "5" x 2 on FFQ p12½ 2d orange single, "TU" x 4 (incl piece with multiple strikes on 5 x 1d Universals c1906), & "TU" in duplex cancels x 3 (1884-90).	\$90
535	U	Wellington early barred oblits, 1860s-80s, range of 13 various, written up on page, incl "7" x 4 (1860s-70s), "10" (c 1871-3), & from 1870s-80s duplex cancels "070" x 2, "W" x 7 (at least 2 diff types). Stamps incl FFQ p12½ x 5.	\$100
536	C	1914 WWI stampless OAS cover to NZ canc. Fine strike of virtually all of oval rubber d/s (in violet) "N.Z. MILITARY POST OFFICE/TROOPSHIP No. 12/EXPEDITIONARY FORCE" OCT 28 1914. (SS Waimana, of the NZEF main body). Posted at Albany, West Australia. Rare. Ex Startup. Opening tear on front.	\$200
537	U	1914-15 WWI boxed "N.Z. MILITARY POST OFFICE/EXPEDITIONARY FORCE" d/s: 9 strikes (in violet), complete or almost complete, on pieces with NZ or (mostly) Egyptian stamps, all diff dates: OCT 15, 21, 28, NOV 15, DEC 11, 20, 22, 24 1914 & JUN 6 1915. Ex Startup.	\$125
538	C	1914 WWI Ceylon PPC (insect damage 2 corners) posted stampless to NZ canc very fine oval rubber d/s (in blue) "N.Z. MILITARY POST OFFICE/TROOPSHIP No. 8/EXPEDITIONARY FORCE" DEC 1 1914. Also photo of the ship (SS Star of India). Rare d/s. Ex Startup.	\$200
539	C	1915 WWI stampless OAS PPC (NZ greetings type) to NZ canc good/fine strike (in violet) of rect rubber d/s "N.Z. MILITARY POST OFFICE/EXPEDITIONARY FORCE/SIXTH REINFORCEMENTS" AUG 22 1915. Used by HMNZT No. 27 (SS Willochra) & No. 28 (SS Tofua), which left 14 Feb 1915. Probably posted at Albany WA. Nice cond. Rare. Ex Startup. Also photo of postal staff on the 2 ships.	\$250
540	U	1916 WWI, good complete strike of oval "SOLDIERS' CAFE CAIRO/FREE/E" frank (with signature), alongside Cairo cds 15.11.16. On piece ex OAS PPC (probably to NZ or Australia). Scarce frank.	\$40
541	C	1916 WWI occupation of Samoa: registered cover to Australia (to F. Hagen, stamp dealer), franked 1d, 2½d ovpts on NZ canc Apia cds 13 AP 16 & with fine boxed violet "PASSED BY/CENSOR./2/G.R.I./SAMOA". B/s Sydney 1 MY & with h/s "Emil Klehn, Apia, Samoa." Fine. Ex Startup.	\$250
542	C	1916 WWI stampless OAS cover to NZ canc fine rect rubber d/s (in violet) "N.Z. MILITARY POST OFFICE/TROOPSHIP No. 42" 26 FEB 1916 (SS Ulimaroa, left 5 Feb 1916). Also with "PASSED BY MILITARY CENSOR" h/s. Some edge tone & most of flap missing. Rare (Proud & Startup 1992 state "Not seen"). Ex Startup.	\$250
543	C	1916 WWI stampless OAS cover to NZ canc very fine rect rubber d/s (in green) "N.Z. EXPEDITIONARY FORCE/TROOPSHIP No. 51" JUN 3 1916 (SS Ulimaroa, left 1st May 1916). Also with green "PASSED BY MILITARY CENSOR" h/s. Edge tone, otherwise fine. Rare. Ex Startup.	\$250
544	C	1916 WWI stampless OAS cover to NZ, franked good/fine strike (in green) of rectangular rubber d/s "N.Z. MILITARY POST OFFICE/TROOPSHIP No. 56" 5 JUL 1916 (SS Maunganui left 26 June 1916). With "CENSORED" h/s & Mauriceville receipt b/s 20 JL. Probably posted at Albany WA. Some edge tone (& on flap), otherwise good. Rare. Ex Startup.	\$200
545	C	1940 censored air cover to GB, franked pair 9d Centennial (1 creased) canc fine Opononi A-type cds 22 FE, b/s London 20 MR (almost 1 month transit). Resealing strip tied by NZ Censor No. 21 h/s. Difficult franking to find. Minor perf tone. Clean.	\$40
546	C	New Caledonia WWII c1940 OAS air cover to NZ. NZEF No. 9/NZAPO 150 purple cancel & red # 39 triangular censor cachet. Somewhat roughly opened.	\$40
547	C	1941 WWII NZ YMCA OAS stampless cover to NZ canc Durban d/s I.VI.41 & with triangular NZ censor no. 2240. From member of NZ guard detachment escorting Italian POWs from Egypt to South Africa on ship "Dunera". Stain at base, otherwise good. Ex startup, with his write-up. Rare POW-related mail!	\$80
548	C	1942 WWII stampless German Prisoner of War Post folder, with air & "via N America" h/s, German "dumb" cds 17.10.42 & censor h/s. Also with 3 US censorship h/s. From NZ POW in Germany to Oamaru, NZ. Fine condition.	\$40
549	C	1943 (Nov) covers x 2 ex Darfield, NZ (stamps removed) to RNZAF airman c/o NZ Army Base PO, London. Readdressed 3 times, to RAF Upwood, 75 Squadron & Oakington (Cambridge). B/s x 3 diff cds 3-10 FE 44 & fine boxed violet h/s "Post Room/Royal Air Force/Mepal" 5 FEB 44. Still with original contents (long love letter from Mildred). Edge wear.	\$60

LOT	TYPE	DESCRIPTION	ESTIMATE
550	C	1943 (Sept-Nov) Australia to NZ (same commercial correspondence), all censored, with resealing strips tied by diff NZ (?) censor h/s (Nos 1622, 1689, 1768). Fine condition.	\$35
551	C	1943 WWII air cover ex NZ (franked 1/- Tui canc Dunedin 28 APR) to NZ POW in Italian POW camp P.G. 57 (at Gruppignano, for NZ POWs). Readdressed from P.G. 120 at (Padua). NZ censor DDA 156 resealing strip, & with large h/s "AL MITTENTE/PER SERVIZIO SOSPEDO". Part of flap missing, otherwise good. Ex Startup, with his write-up. Scarce.	\$100
552	C	1943 WWII air cover ex NZ to International Red Cross Committee, Geneva, Switzerland (probably POW enquiry), franked 2/6d Arms, 1/- Tui canc Auckland F.M.B. cds 27 JL 43. With NZ censor DDA 5 resealing strip & red German "A.x" in circular censor. Edge creases & 2 significant tears. Ex Startup.	\$50
553	C	1943 WWII stampless cover ex NZ (South Dunedin cds 8 JE 44) to NZ POW in Italian POW camp PG 57 (at Gruppignano). Endorsed "Prisoner of War Post". Fine violet h/s "RECOVERED BY ALLIED FORCE". NZ censor DDA 159 resealing strip. Possibly not recovered till 1945? Ex Startup. Fine & scarce.	\$150
554	C	1943 WWII stampless cover to Aliens Appeal Tribunal from Italian internee in Pahiataua Internment Camp. Franked good boxed violet h/s "Exempt from postage under International Convention regarding Treatment of Prisoners of War". NZ censor DDA 7 & Wellington machine d/s 6 SEP. B/s fair/good boxed h/s "INTERNMENT CAMP/PAHIATUA" 2 SEP 1943. Small opening faults, otherwise good. Ex Startup. Very scarce.	\$200
555	C	c1943-44 WW2 stampless OAS covers x 3 to NZ (ex same correspondence). One with "NZE/No. 7/NZ APO 150" h/s (used in New Caledonia Jan-Aug 1943), 1 with "NZAPO/7/150" h/s (used in Solomon Isl Sep 1943-Mar 1944), 1 with standard "NZE/FIELD/POST OFFICE" h/s. None dated. Interesting trio. Good condition.	\$75
556	C	C1943-44 WWII air cover to NZ from NZ soldier interned oin Switzerland after escaping from Italian POW camp. Franked 70c Air canc fine circular h/s "Military Internees Camp/Postfree/Adelboden/Switzerland". German transit censor b/s. There were less than 150 NZ internees in Switzerland (repatriated from c Sept 1944). Minor faults. Ex Startup, with his write-up.	\$125
557	C	1944 WWII air cover from NZ soldier interned in Switzerland after escaping from Italian POW camp. Franked Swiss 20c canc good clear h/s "Military Internee in Switzerland/Postfree". To his mother in NZ c/o NZ House, London. German censor b/s & NZ Army Base PO-UK cds 9 AU 44. Sent to NZ. Edge wear. Ex Startup, with his write-up. Scarce.	\$100
558	C	1944 WWII commercial cover to Christchurch franked 2d Whare canc IPahiataua cds 20 JE. On flap fine violet h/s "INTERNEES' CANTEEN/PAHIATUA INTERNMENT CAMP". Scarce marking. Flap torn, otherwise fine. Ex Startup.	\$75
559	C	1944 WWII stampless "official" cover to Secretary of Aliens Tribunal, with fine boxed violet "Exempt from postage under International Convention regarding Treatment of Prisoners of War". NZ DDA 5 censor marking. Sender's address on flap "Internment Camp, Somes Island" (name excised). Good boxed "SOMES ISLAND/IN[TERNMENT] CAMP" b/s 12 NOV 1944. Readdressed, with Wellington d/s 16 NOV. Fine condition. Ex Startup, with his write-up. Very scarce.	\$200
560	C	1944-45 WWII stampless cover ex NZ (Dunedin cds 15 FE 44) to NZ POW in Italian POW camp PG 120 (at Padua). NZ censor DDA 80 resealing strip. Endorsed "Prisoner of War Post". Fine violet h/s "RECOVERED BY ALLIED FORCE". B/s NZ Army Base P.O.-U.K. cds 30 MY 45. Light soiling, otherwise fine. Ex Startup. Scarce.	\$150
561	C	1946 air cover to Australia from Japan franked NZ 5d Peace, canc good "N.Z.A.P.O./222/F.P.O. 2" cds 30 AU. Used by NZ troops in Japan March 1946-August 1948. Opening tear, otherwise fine.	\$40
562	C	1943 NZEF Greetings from the Pacific Xmas/New Year card used ex New Caledonia to Invercargill. NZEF/NO7/NZAPO ISU & triangular passed by Censor h/s (#?2).	\$40
563	C	1904 "Tatts" cover to Tasmania, franked 1d Universal canc Invercargill cds 7 NO (3.30pm), with very fine boxed "TOO LATE" h/s (in black) alongside. This marking little used by this period. Two b/s incl Bluff A-type same day (mail no. 7) & Hobart 18 NO. Edge wear (incl 1cm tear) & 2 spike holes.	\$75
564	C	1938 Tatty readdressed cover to GB (2 x 1d red GVI); blurry 20 centimes Taxe mark; black 2 D/F.B. h/s, also GB 2d postage due & indistinct boxed CHARGE DUE CANCELLED/X???? h/s in purple over 2d due.	\$50
565	C	NZ Forces in Sinai 1982-86, 1985 long air cover to NZ (to Chief of Personnel, RNZAF). with printed "Multinational Force & Observers Sinai", m/s "Forces Concession". Franked NZ 42c stamps, canc on arrival by Auckland Reiner roller d/s 28 APR. On back, large blue-black h/s "NEW ZEALAND CONTINGENT/MFO SINAI" (kiwi in centre). Fine. Ex Startup.	\$75
566	C	1893-1974 5 misc unsold eBay items: ½d newspaper wrapper; 2 x 1d Victory on cover; 4d/6d GV regd postal stationery envelope (mint); 1941 OHMS (redirected) cover to Reefton & 1924 Auckland Tb Assn cinderella used on commercial cover. Previously priced at US\$54.95.	\$30
567	C	1894 OPSO NZ Treasury free envelope addressed to Otago Daily Times, Wellington 16 No 94 & b/s RTPO - DNN 17 NOV. Minor blemishes.	\$30

LOT	TYPE	DESCRIPTION	ESTIMATE
568	C	1901-5 "Tatts" covers x 3 to Tasmania with circular postage due markings, incl "2d" x 2 (ex Dannevirke 1901 & Featherston 1905) & "1d" (ex Marton 1904, franked ½d to 1d). Spike holes.	\$70
569	C	c1926 "MARINE POST OFFICE/N.Z./ R.M.M.S. AORANGI" cds, good complete strike (light on left side) 14 AP (year unclear) on NZ 1d GV on non-philatelic cover to NS. Edge tear, back stained but front fine.	\$45
570	C	1935 Illustrated 400 miles Bluff to Christchurch wheelbarrow push mail, 1d Kiwi cancelled 12 October 1935 - on arrival!	\$50
571	C	1937 special pictorial cover & slogan machine pmk for opening of new Dunedin Chief Post Office, 14 April. Set of 2 covers (1 blue, 1 chestnut) to same (typed) address. Fine.	\$25
572	C	1938 small tidy hand addressed cover to USA, USA 2c adhesive & U.S.S. Maury, 8 November 1938, Auckland, New Zealand cancel & 1 December arrival b/s.	\$50
573	C	1952 "N.Z.A.P.O./444/F.P.O.2" cds, fine strike 28 JL 52 on NZ 3d GVI on cover to Australia (small opening deficit upper left). EX HQ 16th NZ Field Regiment in Korea.	\$40
574	C	1960-61 "GENERAL ASSEMBLY No. 1 FRANK STAMP" (with crown) in blue, with Parliament Buildings J cds on 3 covers: 22 JE 60 (opening of parliament session), 20, 21 JE 61 (ditto). Fine.	\$25
575	C	NZ Police in Cyprus 1964-67 "UNFICYP CIVILIAN POLICE/ NEW-ZEALAND CONTINGENT" boxed h/s (blue) applied as seal to back of air cover to GB, canc weak "Field Post Office/1" machine d/s 15 DEC 1964. Fine. Ex Startup.	\$50
576	C	NZ Police in Cyprus 1964-67 "UNFICYP CIVILIAN POLICE/ NEW-ZEALAND CONTINGENT" boxed h/s (blue) on adhesive cutout applied to air cover to GB, franked GB 2½d, ½d canc clear F.P.O. 969 cds 25 NO 64. Fine & scarce. Ex Startup.	\$75
577	C	NZ Police in Cyprus 1964-67 long air cover to GB, franked damaged Cyprus 25m canc Limassol cds 3 OC 66, & with fine large boxed h/s (blue) "UNFICYP/N.Z. CIVILIAN POLICE". Also cover to same address franked GB 4d canc unclear machine d/s c1966-67 (in m/s: "F.P.O. No. 3"). With same boxed NZ h/s. The NZ contingent was based at Limassol & could use the British Forces PO. Fine. Ex Startup.	\$75
578	C	1970s commercial registered covers x 50 to Christchurch addresses. All from suburban offices. Good variety.	\$50
579	C	1970s-80s commercial registered covers x 50 to Christchurch addresses. Good variety, countrywide.	\$50
580	C	c1970 OHMS cover, New Zealand Forces/tiki/Vietnam purple cachet to Waiouru - no side flap.	\$20
581	C	1975-76 skeleton relief cds, 11 diff on 3c P/cs to NZ Postal History Society. Noted scarce Chartwel Square & St Heliers. Fine.	\$45
582	C	1981 Whitbread Round the World Yacht Race, special printed cover for 3rd leg (Auckland to Mar del Plata, Argentina), signed by Peter Blake, skipper of "Ceramco NZ" (winner).	\$30
583	C	NZ Forces in Sinai 1982-86, 1982 air cover to NZ franked NZ 30c, m/s "Forces Concession", canc on arrival by Auckland machine d/s 13 SEP. Also on front large violet cachet "NEW ZEALAND CONTINGENT/MFO SINAI" (kiwi in centre). Fine. Ex Startup.	\$50
584	C	NZ Forces in Sinai 1982-86, 1982 air cover to NZ, franked NZ 30c canc ink m/s squiggle. Also on front Auckland receipt d/s 17 SEP, black "NEW ZEALAND CONTINGENT/MF/ SINAI" cachet in pink "Multinational Force & Observers". Typed sender's address incl "N.Z. Contingent ... El Gorah Base, Sinai, Egypt" & signature. Fine Ex Startup.	\$75
585	C	1984 5 diff pictorial NZ Army Base cancels, each on illustrated FDC, (5 covers).	\$20
586	C	1992-93 13th NZ Scout Jamboree, Trentham, set of 9 diff bicoloured rectangular cancels (30/12/92 to 7/1/93) on souvenir covers.	\$45
587	C	Blenheim special First Day of Issue cds, 19 diff FDCs 1969 (7c Fishing, 3 DEC) to 1972 (5c Xmas, 4 OCT), most addressed to postmark collector, Mrs D Simmons. Comparatively few covers were processed at Blenheim.	\$50
588	C	NZ Forces in Sinai 1982-86, 1986 regd air cover to NZ, franked blk of 4 x NZ 58c Forces, canc Auckland Registered cds on arrival (date unclear). Label has r/s "SINAI FPO" & same on regd receipt enclosed. Also with large h/s (black) "NEW ZEALAND CONTINGENT/MFO SINAI" (Kiwi in centre). Posted 28 Feb 1986. Ex Startup, with photocopy of letter to him 27/2/86 from NZ commander in Sinai. Fine & very scarce.	\$100

NEW ZEALAND - Postal Stationery

589	C	1884 regd envelope, formula type without imprinted stamp, size F (132 x 82mm). Used to GB, franked strip of 3 & single 2½d SSF & ½d QV Newspaper, canc Auckland/Registered cds 26 JA 95 & with boxed h/s "Registered at Auckland". Two receipt b/s 1-2 MR 95. Flap fault & a few creases at base. Samuel EA.1a, cat \$300 in 1992. Rare!	\$275
590	C	1898 3d QV blue regd envelope, size F (132 x 82 mm) with printing order "10,000/5/98-2705J". with 1d Universal added & canc 2 strikes (1 good/fine, 1 good) of Burke's Pass A-type cds 1 AU 06. To Dunedin, with 2 b/s. Fine & scarce. Samuel EA.2a, cat \$150 in 1992.	\$150

LOT	TYPE	DESCRIPTION	ESTIMATE
591	C	1899 ½d Mt Cook, brown-lilac, env. Re-entry of right top frame, unused, some minor tone. Samuel CA1a. cat \$40.	\$30
592	C	1899 ½d Mt Cook, brown-lake, env top frame line normal. Some minor toning, unused. Samuel CA1a. cat \$40.	\$25
593	CU	1899 ½d Mt Cook, brown-lake, env top frame line normal. Some minor toning. Unused. Samuel CA1a. Cat \$40.	\$30
594	C	1899 2d Pembroke brown-red social envelope. Samuel CA3a. Unused.	\$40
595	CU	1899 2d Pembroke, brown-red env, fairly neatly opened, back flap complete, fine used. Samuel CA3a. Cat \$150.	\$100
596	CU	1899 2d Pembroke, brown-red env, part back flap missing. Fine used. Samuel CA3a. cat \$150.	\$75
597	C	1900 1d QV brown on cream p/c with "Major Robin, First Contingent" illus, PU Christchurch to Belfast 17 DE 00. Good average condition. Samuel AA.10b(i).	\$40
598	C	1900 1d QV brown on deep cream p/c with "Major Robin, First Contingent" illus, PU Timaru to Port Chalmers 10 JA 01. Two small cnr creases. Good average condition. Samuel AA.10b(i).	\$40
599	C	1900 1d QV carmine envelope, commercial size (138 x 79mm), with pointed flap at top. With 1d Universal added & canc Dunedin cds 26 MR 01. To Sydney, Australia (receipt b/s 2 AP). Samuel CB.2a. Fine.	\$40
600	C	1903 ½d EVII green envelope with flap at left (Samuel CC.1b). With 4 diff adhesives added (2½d Wakitipu, 1d Terraces, 1d Universal p11 & 1d U booklet stamp, regd to Germany (apparently philatelic). Canc Auckland regd cds 14 JA 04 & with boxed regn h/s. London transit d/s, German receipt b/s. Flap damaged, otherwise fine. Attractive frontal appearance.	\$100
601	CU	1924 1d Map (alongside defaced 2d GV yellow) lettercard. Samuel BC13a. Cat \$120. Used.	\$75
602	C	c1957 2d QEII green on buff Education Dept P/C, redrawn Arms, Samuel AZ17a mint & used, also same with ½d Manuka added for rate rise to 2½d 1961, unused & used (4).	\$30
603	C	1977 7c + 3c, 7c + 4c Panpex 77 envs. Unused. Samuel CW45a, 46a.	\$20
604	C	1979 12c airmail/par avion & 12c airmail/Kiwi PTPO airmail envs, unused. Samuel DW3b/c. Cat \$160 (1993).	\$30
605	CM	1985 24c QEII blue indicium on rear of 8 diff b/w early Christchurch scenes, produced for Stampex '85. Mint.	\$25
606	C	Unsold Postal Stationery QEII lots from previous auctions - estimated at over \$150.	\$60

NEW ZEALAND - Definitives

607	U	FFQ 1855 2d blue on blued paper, London print, imperf 4 margins except touches 1 side. SG 2. Cat £650. FU.	\$500
608	U	FFQ 2d blue on blue paper, imperf 4 margins, close at base. A few small weaknesses at top. SG 5. Cat £300. FU.	\$150
609	U	FFQ 2d blue on blue paper, no wmk. Imperf 1 margin, 2 touch. SG 5. Cat £300. FU.	\$100
610	U	FFQ 2d blue on blue paper, imperf, 4 margins, heavy "1" pmk. SG 5. Cat £300.	\$150
611	U	FFQ 2d blue on blue paper, imperf, 4 margins. Horiz crease at top. Heavyish "18" barred obliterator canc. SG 5. Cat £300. GU.	\$100
612	U	FFQ 1d dull orange imperf, no wmk, 4 margins. Thin hard paper. "1" pmk. Small staining at top. SG 8. Cat £750. FU.	\$500
613	U	FFQ 1d dull orange, imperf 4 margins very close at left & base, horiz mesh paper. Minor faults. Very fine barred "7" cancel (Wellington). SG 8. Cat £750. VFU.	\$250
614	U	FFQ 1d dull orange, imperf, 2½ margins (cut just into design on 3rd side), no wmk, horiz mesh. Creased corner. SG 8. Cat £750. FU.	\$250
615	U	FFQ 1d dull orange, imperf, no wmk. 4 margins (2 large). FU '17' pmk. SG8 Cat £750.	\$600
616	U	FFQ 1d dull orange, no wmk, vert mesh, imperf, 3 margins, cut to frame on 4th side. Small edge stain. SG 8. Cat £750. FU.	\$300
617	M	FFQ 1d dull orange, imperf 2 margins, no wmk, small cut at top. No obvious pmk but small black ink mark in middle. Unused no gum. SG 8.	\$750
618	M	FFQ 1d dull orange, imperf 3 margins (2 good), no wmk. Trace of oxidation top left corner. SG 8. Cat £3250. Mint.	\$900
619	U	FFQ 2d pale blue, imperf 2-3 margins, no wmk. SG 9. Cat £180. GU/FU.	\$60
620	U	FFQ 2d pale blue, imperf, 3 margins, no wmk, horiz mesh. Shallow back thin upper right & repaired tear. SG 9. Cat £180. FU.	\$40
621	U	FFQ 2d pale blue, imperf, 4 margins (just touching 1 cnr), no wmk, vert mesh, Small tear. SG 9. Cat £180. FU.	\$80
622	U	FFQ 2d pale blue, imperf 3 margins, no wmk, horiz mesh. Horiz crease. GU/FU (complete "1" barred obliterator of Auckland). SG 9. Cat £180.	\$80

LOT	TYPE	DESCRIPTION	ESTIMATE
623	U	FFQ 2d pale blue, imperf, 3 margins, no wmk, horiz mesh. Small back thin. SG 9. Cat £180. GU/FU.	\$80
624	U	FFQ 2d blue, imperf 4 margins (close at base), no wmk. Small cnr crease. SG 10. Cat £180. FU.	\$75
625	U	FFQ 6d brown, imperf 3 margins, no wmk. Small stain & tiny thin, both on back. SG 13. Cat £300. FU.	\$75
626	U	FFQ 6d brown, imperf, 4 margins (close-huge), small closed tear. SG 13. Cat £300. GU/FU.	\$70
627	U	FFQ 6d brown, imperf, 2½ margins, cut into value tablet, no wmk. SG 13. Cat £300. FU.	\$100
628	U	FFQ 6d tan-brown, imperf 2+ margins, no wmk, horiz mesh. Small back thin at top on back. Fine barred "15" pmk. CP A5a 6. SG 14. Cat £300. FU.	\$200
629	U	FFQ 1/- dull emerald-green, imperf 1 margin (close on other 3), fine barred 15 (Nelson) cds. Good colour & no evidence of usual thinning. SG 16. Cat £1800. FU.	\$600
630	U	FFQ 1/- dull emerald-green, imperf 2 margins, attractive light cancel. SG 16. Cat £1800. FU.	\$450
631	U	FFQ 1/- blue-green, imperf 4 margins (close left lower cnr), no wmk. Small blemish on back. SG 17. Cat £1,800. GU/FU.	\$750
632	U	FFQ 1d orange-vermilion imperf, 4 margins, star wmk. SG 33. Cat £275. FU.	\$325
633	U	FFQ 1d orange-vermilion, imperf, 3 margins (close at left, just touches on 4th at top), wmk star. SG 33. Cat £275. GU.	\$125
634	M	FFQ 1d vermilion imperf 4 margins except just touches top at right, star wmk. SG 34. Cat £700. Mint.	\$750
635	M	FFQ 1d vermilion, imperf 4 margins close at left, star wmk. SG 34. Cat £700. Mint.	\$700
636	U	FFQ 2d deep blue (Plate 1), imperf 3 margins, just touches on 4th, star wmk. SG 36. Cat £95. GU/FU.	\$60
637	U	FFQ 2d blue (little plate wear), imperf, 2 margins, star wmk. Horiz crease. SG 36. Cat £95. FU.	\$40
638	U	FFQ 2d blue imperf 4 margins, star wmk. SG 36. Cat £95. FU.	\$125
639	U	FFQ 2d deep blue, star wmk, imperf, 3½ margins. FU (neat "2" barred oblierator of Russell). SG 36. Cat £95.	\$80
640	U	FFQ 2d pale blue (plate 1 worn), star wmk, imperf, 4 margins. GU/FU ("16" barred oblierator of Lyttelton). SG 38. Cat £90.	\$75
641	U	FFQ 2d pale blue, worn plate, imperf 3 big margins, star wmk. Clear barred cancel. SG 38. Cat £90. GU.	\$100
642	U	FFQ 3d brown-lilac, star wmk, imperf, 3 margins (ragged edge at right). Heavy pmk. SG 40. Cat £160.	\$50
643	U	FFQ 3d lilac imperf, 4 margins (small-good), small thin. SG 40, cat £160. FU.	\$35
644	M	FFQ 6d black-brown, imperf 4 margins except just touches right at top, star wmk. Very disturbed OG. SG 41. Cat £1900. Mint.	\$1,350
645	U	FFQ 6d black-brown, imperf 4 margins, star wmk. Minor faults. SG 41. Cat £130. FU.	\$40
646	U	FFQ 6d black-brown, imperf 4 margins, star wmk. Small corner thin. SG 41. Cat £130. FU.	\$90
647	U	FFQ 6d black-brown, imperf 4 margins, touching at base, but others generous, star wmk. Light barred cancel largely clear of face. SG 41. Cat £130. FU.	\$100
648	U	FFQ 6d black-brown, imperf, 3½ magins (just touching 1 corner), star wmk. FU (fine "15" barred oblierator of Nelson). SG 41. Cat £130.	\$85
649	U	FFQ 6d black-brown, imperf, 4 close margins. Star wmk. SG 41. Cat £130. VFU.	\$100
650	U	FFQ 6d black-brown, star wmk, imperf, 3 margins. GU/FU ("16" barred oblierator of Lyttelton). SG 41. Cat £130.	\$85
651	U	FFQ 6d brown, imperf, 4 margins, star wmk. Tiny nick in left margin. FU (light "16" barred oblierator of Lyttelton). SG 42. Cat £130.	\$90
652	M	FFQ 6d red-brown, imperf, 4 good margins but small repair lower left, star wmk. Unused no gum. Excellent spacefiller. SG 43. Cat £1600.	\$250
653	U	FFQ 1/- green, imperf 4 margins but very close & ragged (with associated small back thin) at top, star wmk. SG 44. Cat £325. FU.	\$125
654	U	FFQ 1/- yellow-green, imperf 3 margins & slightly short to RH corner, star wmk. Very fine barred "15" cancel. SG 45. Cat £350. FU.	\$250
655	U	FFQ 1/- yellow-green, imperf, 4 margins (a little close at base), wmk star. SG 45. Cat £350. FU.	\$300
656	M	FFQ 1/- yellow-green imperf, 3 margins, star wmk. SG 45. Cat £1600. Mint.	\$1,500
657	U	FFQ 6d black-brown, p13, star wmk. Vert crease barely visible from front & minor faults. SG 75. Cat £225. GU nearly FU.	\$60
658	U	FFQ 6d black-brown, imperf 4 margins, Pelure paper,. Small thin. SG 85. Cat £250. FU.	\$100
659	U	FFQ 6d black-brown, imperf 3 margins, rough edges, Pelure paper. SG 85. Cat £250. GU.	\$100
660	U	FFQ 1/- deep green, Pelure paper, 2+ margins, faults. SG 86. Cat £1100. GU/FU.	\$150

LOT	TYPE	DESCRIPTION	ESTIMATE
661	M	FFQ 1d carmine imperf, 3 margins, wmk NZ. SG 97. Cat £950. Mint.	\$900
662	U	FFQ 6d red-brown imperf NZ wmk. 4 clear margins. SG 99. Cat £700. FU.	\$750
663	U	FFQ 1/- green imperf, 4 margins, NZ wmk. Light creases. SG 100. Cat £275. FU.	\$200
664	U	FFQ 1/- green, imperf 4 margins, just shaved top right, NZ wmk. SG 100. Cat £275. FU.	\$275
665	U	FFQ 1/- green, imperf, 3 margins, invt NZ wmk. SG 100. Cat £275. FU.	\$150
666	U	FFQ 1/- green, imperf, 3 margins, NZ wmk. Small paper cut, 1 cnr just touches design. SG 100. Cat £275. FU.	\$150
667	U	FFQ 1/- green, imperf, wmk NZ. 4 margins good to large. SG 100. Cat £275. FU.	\$375
668	U	FFQ 1/- green, imperf, 4 margins (but close at 2 points), NZ wmk SG 100. Cat £275. GU.	\$125
669	U	FFQ 1/- green, NZ wmk, p13. GU/FU but clipped perfs on 2 sides. SG 106. Cat £500.	\$75
670	U	FFQ 1/- green, p13, wmk NZ, Dunedin pmk. Top left corner missing. Spacefiller. SG 106. Cat £500.	\$25
671	U	FFQ 2d pale blue (very worn), NZ wmk. Variety p12½ x imperf (unlisted), with large segment of next stamp at left. Heavy "OTAGO" barred oblierator. Offered on its merits.	\$50
672	U	FFQ 2d blue, p12½, NZ wmk, # 16 oblit. SG 107. Cat £75. GU/FU.	\$75
673	U	FFQ 2d pale blue (worn), NZ wmk, p12½. O/c. SG 107. Cat £75. GU/FU.	\$50
674	U	FFQ 2d pale blue (worn), p12½, NZ wmk. Clear "11" barred oblierator of Napier. SG 107. Cat £75. GU/FU.	\$60
675	U	FFQ 2d pale blue (die I) NZ wmk x 3 GU/FU examples but variable cond. SG 107. Cat £225.	\$45
676	U	FFQ 6d red-brown, p12½, NZ wmk. SG 108. Cat £60. GU/FU.	\$40
677	U	FFQ perf 12½, star wmk short set of 10 (no 4d rose). Tidy set with good centring & generally light cancels. Cat Simpl £1000. FU.	\$350
678	M	FFQ 1d pale orange-vermilion, p12½, star wmk. 2 light stain spots. Unused no gum. SG 111. Cat £275.	\$100
679	U	FFQ 1d pale orange-vermilion, star wmk, p12½. One toned perf. SG 111. Cat £42. FU.	\$30
680	M	FFQ 2d blue, plate 1 worn, perf. SG 113. Cat £325. Mint.	\$350
681	U	FFQ 2d blue plate II, p12½, fu cancel away from face. Attractive. SG 115. Cat £22.	\$25
682	U	FFQ 3d lilac, p12½, star wmk. SG 117. Cat £35. FU.	\$35
683	U	FFQ 3d lilac, p12½, star wmk, small but heavy pmk. SG 117. Cat £35. GU/FU.	\$25
684	U	FFQ 3d lilac, p12½, star wmk. Complete "1" barred oblierator of Auckland. O/c. SG 117. Cat £35. GU/FU.	\$30
685	U	FFQ 3d lilac, p12½, star wmk. SG 117. Cat £35. GU.	\$20
686	U	FFQ 3d lilac, star wmk, accidental imperf, 3 margins. Almost complete "14" barred oblierator of Nelson. GU/FU. As SG 117a.	\$60
687	U	FFQ 3d deep mauve, star wmk, very fresh & VFU, although extra piece at RHS gives appearance of damaged top RH corner. SG 118. Cat £75.	\$80
688	U	FFQ 4d rose, p12½, large star, wmk clean example & good colour. SG 119. Cat £250. GU.	\$250
689	U	FFQ 4d yellow. SG 120. Cat £120. FU.	\$135
690	U	FFQ 4d bright yellow, star wmk, p12½. SG 120. Cat £120. GU/FU.	\$85
691	U	FFQ 4d yellow, star wmk, p12. SG 120. Cat £120. GU.	\$50
692	U	FFQ 4d yellow, star wmk, p12½. Barred "O" oblierator of Dunedin. SG 120. Cat £120. GU.	\$50
693	M	FFQ 6d red-brown, p12½, star wmk. Faults but visually attractive. SG 122. Cat £325. Mint.	\$60
694	U	FFQ 6d, p12½, star wmk, 3 distinct shades: deep red-brown (small back thin), red-brown, brown. CP A5h(1,2,5). Cat \$285. FU.	\$100
695	U	FFQ 1/- green, p12½, star wmk. SG 124. Cat £140. GU.	\$85
696	U	FFQ (x 2), 1/- green & yellow-green, p12½, star wmk. CP A6m (1, 4). Cat \$675. GU/FU.	\$150
697	U	FFQ 1/- yellow-green, p12½, star wmk. Heavy "C" oblierator pmk. SG 125. Cat £120.	\$40
698	U	FFQ 1/- yellow-green, p12½, star wmk, centred left. SG 125. Cat b120. GU/FU.	\$65
699	U	FFQ 1/- yellow-green, p12½, star wmk. SG 125. Cat £120. GU.	\$80
700	M	FFQ 1d brown, p10, star wmk, o/c as usual. SG 126. Cat £900. Mint.	\$750
701	U	FFQ 1d brown, p10 x 12½, star wmk. O/c. SG 128. Cat £55. GU.	\$20
702	U	FFQ 2d vermilion, p10 x 12½, star wmk. GU nearly FU. SG 130. Cat £42.	\$30
703	U	FFQ 1d brown (worn plate), p12½, star wmk. SG 132a. Cat £42. FU.	\$40
704	U	FFQ 1d brown (worn plate), p12½, star wmk. SG 132a. Cat £42. GU/FU.	\$30
705	U	FFQ 1d brown (worn plate), p12½, star wmk. SG 132a. Cat £42. GU.	\$25
706	M	FFQ 1d brown (worn plate), p12½, star wmk. SG 132a. Cat £225. Mint.	\$250
707	M	FFQ 1d brown (worn plate), p12½, star wmk. SG 132a. Cat £225. Mint.	\$250
708	M	FFQ 1d brown, p12½, star wmk. SG 132. Cat £250. Mint.	\$250

LOT	TYPE	DESCRIPTION	ESTIMATE
709	U	FFQ 2d orange, p12½, star wmk but also margin wmk lines vert half way across stamp & part postage letters to right. Light stain spot on back. RPSL cert (1970). Interesting variety. SG 133 var. GU/FU.	\$100
710	M	FFQ 2d orange retouched (R18/7), p12½, star wmk. Trimmed perfs 1+ sides. Unused no gum. SC 133a. Cat £275.	\$150
711	M	FFQ 2d orange retouched (R187/8), p12½, star wmk. Trimmed perfs 2 sides. OG mint. SG 133a. Cat £275.	\$200
712	U	FFQ 2d pale orange-vermilion, star wmk, p12½. Worn plate (retouched). SG 133a. Cat £50. GU/FU.	\$40
713	U	FFQ 6d pale blue, p12½, star wmk. SG 136. Cat £55. FU.	\$50
714	U	FFQ 2d vermilion, p12½, no wmk. SG 138. Cat £55. GU.	\$25
715	U	FFQ 2d orange p12½, Lozenges wmk. SG 142. Cat £500. FU.	\$500
716	U	FFQ 3 x imperf, 6 x perf. All with manuscript cancels (some obscured by pmks). Used.	\$300
717	U	FFQ 2d blue imperf 3 margins. Cut into at base, small ink mark on back. Jury Cat \$175.	\$40
718	U	FFQs 2d, 3d, bd black-brown & 1/- imperf good-vfu, 2-4 margins but thinned. Jury cat \$850.	\$100
719	U	FFQ 1/- green imperf, 1 margin. Jury cat \$300. GU.	\$125
720	U	FFQ perf simplified set of 11. All FU. Nice. Jury cat \$1500.	\$750
721	U	FFQ perf simplified set (11v). Jury cat \$1500. GU/FU.	\$600
722	U	FFQ perf simplified set of 9 (no 4d rose, 4d yellow). Faults some only minor. GU/FU.	\$100
723	U	FFQ perf: 1d red, 2d blue, 3d, 6d brown, 6d blue, 1/-, 1d brown, 2d orange. Used with faults. Cat ACS \$635.	\$125
724	U	FFQ 1d brown, 2d blue, 3d lilac, 4d yellow, 6d brown, 1/- green perf. (1/- has tear). Jury cat \$780. GU.	\$175
725	U	FFQs 1d brown perf x 5, mixed cond. Jury cat \$450. GU.	\$75
726	M	FFQ 1d orange-vermilion, perf. Jury cat \$350. Mint.	\$250
727	U	FFQ 1d red, perf. Jury cat \$100. GU.	\$50
728	U	FFQ 2d blue, 3d lilac, 6d brown perf. Jury cat \$190. GU/FU.	\$60
729	U	FFQ 2d blue perf. FU.	\$20
730	U	FFQ 2d blue perf x 5. Cat Jury \$200. GU.	\$50
731	U	FFQs 2d blue x 13 perf. Variable cond. Jury cat \$420. GU/FU.	\$75
732	M	FFQ 2d blue perf. 1 pulled perf. Unused no gum. Jury cat \$300.	\$50
733	P	FFQ 2d blue (v worn plate) imperf (nearly 4 margins) proof. Sent to Perkins Bacon by Davies with request for new plate (see Odenweller, p234). 1 sheet printed. Odenweller cert (2015).	\$500
734	U	FFQ 2d orange, perf. Jury cat \$75. FU.	\$30
735	U	FFQ 2d orange x 4 perf, all star wmk, mixed cond. Jury cat \$300. GU/FU.	\$75
736	M	FFQ 2d orange perf. Trimmed perfs 2 sides, small tonespot at top. OG mint. ACS cat \$275.	\$100
737	M	FFQ 2d orange, perf. Jury cat \$350. Mint.	\$250
738	U	FFQ 3d lilac perf. Cat Jury \$90. FU.	\$40
739	U	FFQ 3d lilac perf "C" pmk. Jury cat \$90. GU.	\$35
740	U	FFQ 3d lilac, perf. Cat Jury \$90. GU.	\$25
741	U	FFQs 3d lilac (perf) x 11, range of shades. Mixed cond. Jury cat \$990. GU/FU.	\$200
742	M	FFQ 3d lilac perf. Jury cat \$350. Mint.	\$250
743	U	FFQ 4d yellow "Dunedin" within bars, pmk. Jury at \$300. GU.	\$200
744	U	FFQs 4d yellow perf x 3. GU/FU but mixed cond. Jury cat \$900.	\$150
745	M	FFQ 4d yellow perf. Jury cat \$650. Mint.	\$400
746	U	FFQ 6d blue perf x 6. Mixed cond. Jury cat \$720. GU.	\$75
747	U	FFQ 6d blue, perf. ACS cat \$125. GU.	\$40
748	M	FFQ 6d blue perf, 2 toned perfs. Jury cat \$550. Mint.	\$300
749	U	FFQs 6d brown (perf) x 11 gu. Mixed cond. Jury cat \$660.	\$125
750	U	FFQ 1/- green, perf, o/c. Jury cat \$200. GU/FU.	\$75
751	U	FFQ 1/- green, perf. Jury cat \$200. GU.	\$75
752	M	FFQ 1/- yellow-green, perf. Jury cat \$750. Mint.	\$500
753	U	FFQ 1/- green perf. Cat Jury \$200. FU.	\$100
754	U	FFQ 1/- green perf x 6, faults. Jury cat \$1200. GU/FU.	\$200
755		FFQ 2d Joliffe reprint block of 4.	\$40
756		FFQ 2d Joliffe reprints x 4 in black. 3 are from damaged portion of plate.	\$40

LOT	TYPE	DESCRIPTION	ESTIMATE
757		FFQ 2d Jolliffe imperf reprints in black, horiz block of 10, from undamaged portion of sheet.	\$100
758	R	1870 2d FFQ plate 2 Hausburg reprints, block of 4 imperf, printed in black on thick card. Also 1913 Jolliffe reprint single in black on cream wove paper.	\$30
759	M	1873 ½d Newspaper, 1st issue, pale dull rose, NZ wmk, p10. w/c. Pencil remnants on gum. Difficult to find with gum. CP B1a. Cat \$250. Mint.	\$125
760	/	1874-78 FSF ½d-1/- small range of 14 mostly FU on 3 pages, incl ½d star wmk x 3, p12½ 1d, 2d, 3d, (back thin), 1/- p10 x 12½ 3d (small tear), p12½ 2d large star wmk (back thin), p12 x 11½ 1d, 2c x 2, 6d x 2. CP cat \$1072.	\$150
761	U	1874 3d FSF, o/c, light barred canc on face. Jury cat \$150. GU/FU.	\$75
762	U	1874 3d FSF, p12½. CP C3a. Cat \$250. GU.	\$85
763	U	1874 4d FSF, Indian red, p12½. CP C4a. Cat \$200. FU.	\$100
764	U	1874 4d FSF Indian red, p12½, barred D cancel. CP C4a. Cat \$200. GU.	\$50
765	U	1874 4d FSF Indian red, p12½. Clear "M/I" obliterator pmk (part of duplex). Corner crease visible on back, 2 thinned perfs. CP C4a. Cat \$200. GU/FU.	\$70
766	U	1874 4d FSF, slight o/c. Jury cat \$120. GU/FU.	\$60
767	U	1874 4d FSF. Cat Jury \$120. GU.	\$50
768	U	1874 4d SSF. Jury cat \$100. GU/FU.	\$40
769	U	1874 6d FSF blue, p12½. Horiz strip of 3, canc Nelson A-type cds DE 3 75. Scarce multiple. CP C5a. Cat 105+. FU.	\$60
770	U	1874 1/- FSF, minor faults. Cat \$120. GU/FU.	\$30
771	U	1874 1/- FSF, p10 x 12½. Several slightly short perfs. CP C6b. Cat \$400. GU/FU.	\$60
772	U	1874 2/- FSF, o/c. Jury cat \$850. FU.	\$300
773	U	1874 2/- FSF. Nice deep colour. Jury cat \$850. FU.	\$350
774	U	1874 2/- FSF. Back thin. Cat \$850. GU/FU.	\$125
775	U	1874 FSF short set of 6 to 1/-. Good centring (for this set), light cancels. Jury cat \$400. FU.	\$200
776	U	1874 FSF, set of 6 to 1/-, p12½. Reasonable centring for these. Jury cat \$400. FU.	\$175
777	U	1875 2d FSF deep rose, large star wmk, w/c, barred canc. CP C2c. Cat \$100. GU/FU.	\$40
778	U	1875 2d FSF provisional printing on large star wmk paper x 2: deep rose, & pale rose on very thin paper. CP C2c. Cat \$200. GU/FU.	\$100
779	U	1878 4d FSF, p12 x 11½. CP C4d. Cat \$160. FU.	\$75
780	M	1878 4d FSF Indian red, p12 x 11½. O/c, expertly regummed with violet expertiser's h/s on back. CP C4d. Cat \$550. Mint.	\$120
781	M	1878 6d FSF blue, p12 x 11½. Tiny faint gum tone spot. CP C5c(1). Cat \$450. LH Mint.	\$150
782	U	1878 2/- FSF claret. Dunedin A-type cds 1881. CP C7a. Cat \$850. FU.	\$475
783	U	1878 2/- FSF claret. Dunedin duplex pmk. Short perf. ACS Cat \$750. GU/FU.	\$300
784	U	1882 ½d SSF bulk stock ex L. Franks, 350 v in envelopes. Jury Cat \$350. G/FU	\$35
785	M	1882 ½d SSF black. Mint.	\$10
786	U	1882 2d, 3d, 5d SSF. Jury cat \$85. FU.	\$45
787	U	1882 4d SSF bulk x 300. No adverts seen. Ex Wilcox Smith. Jury cat \$2,700. GU/FU.	\$500
788	U	1882 5d SSF. Jury cat \$50. GU cds.	\$20
789	U	1882 1/- SSF bulk used, envelope 100. No adverts seen. Ex Wilcox Smith. Jury cat \$3,000. GU/FU.	\$500
790	U	1882 SSF set. Jury cat \$225. FU.	\$125
791	U	1882 SSF short set to 8d. Juy cat \$195. FU.	\$100
792	M	1882 SSF set. Unused no gum. Jury cat \$900.	\$150
793	*	1886 2d SSF, die 2, p12 x 11½, 6mm wmk. Slight tone spot on top of one perf. W/c. CP D3ab. Cat \$200. MUH.	\$75
794	U	1888 8d SSF blue, p12 x 11½, vert mesh. Canc Riverton cds 3 AP 95. O/c. Tiny perf tear & corner crease. CP D9b. Cat \$160. FU.	\$60
795	U	1888 8d SSF, p12 x 11½, 7mm wmk. Light cds. CP D9b. Cat \$160. FU.	\$75
796	U	1888 8d SSF, p12 x 11½, vert mesh. CP D9b. Cat \$160. GU/FU.	\$70
797	U	1890 1d SSF screwdriver (ellipse) flaw, p10. CP D2jT. Cat \$20. FU.	\$15
798	M	1890-97 1d, 2d SSF, p10 & p11. CP D2j & p, D3g & k. Cat \$80. Mint.	\$40
799	U	1891 5d SSF, p12 x 11½, average centring. CP D7a. Cat \$65. FU.	\$35
800	U	1891 5d SSF, p10. CP D7d. Cat \$60. GU/FU.	\$35
801	U	1892 ½d Newspaper, p12½, letter wmk, Lawrence cds. CP B3ay. FU.	\$20

LOT	TYPE	DESCRIPTION	ESTIMATE
802	M	1893 1d SSF, advert 'Sunlight' brown-purple, p10. Paper hinge mark & pencil mark. CP DA2j. Cat \$90.	\$30
803		1893 2d SSF adverts, 3rd setting, p10, complete reconstruction of upper top left pane (60 stamps), several damaged. Usual creasing etc. CP DA3g 7-8. Cat \$600.	\$250
804	M	1893 3d SSF lemon-yellow, p10, mauve advert "Have mercy on those clothes. How? Use Sunlight Soap". CP DA5d(4). Cat approx \$200. Mint.	\$120
805	U	1893 8d SSF blue, p10, advert "Truebridge, Miller & Reich..." in brown-purple. Small (2mm) tear. CP DA9c. Cat \$175. GU/FU.	\$60
806	M	1893 8d SSF "Beecham's Pills Best Family Medicine" advert. Tiny thin. CP DA9c. Cat \$350. Unused no gum.	\$50
807	M	1893 8d SSF "For Mens & Boys Clothing (etc)" advert, p10, faint gum tone several perfs. CP Da9c. Cat \$350. Mint.	\$75
808	M	1895 ½d SSF, p12 x11½, w/c. CP D½1a. Cat \$60+. Mint.	\$40
809	M	1896 4d SSF, p11. Unused no gum. Fresh. CP D6g. Cat \$80.	\$30
810	U	1896 1/- SSF, p10 x 11. Clearer cancel for period. CP D10h. Cat \$75. FU.	\$30
811	*	1897 ½d SSF, p11. MUH x 20, all with gum tone. ACS cat \$500.	\$50
812	U	1897 3d SSF yellow, p.11. Horiz strip of 3, canc. 3 neat Christchurch B-type cds 4 OC 98. Faint tone on 1 perf. CP D5h (2) Cat \$90+. FU.	\$45
813	M	1897 4d, 5d SSF, p11. Adhesions on 4d. Touch of toning. CP D6g, D7f. Cat \$190. Mint.	\$40
814	U	1897 5d SSF, p10 x 11. CP D7e. Cat \$60. GU/FU.	\$35
815	M	1897 6d SSF, p11. CP D8m. Cat \$200. Mint.	\$90
816	M	1897 6d SSF, p11. Touch of toning on perfs. Fresh appearance. CP D8m. Cat \$200. Mint.	\$50
817	U	1897 1/- SSF, p11. CP D10k. Cat £75. FU.	\$30
818	/	1898-1907 ½d-2/- Pictorials seln of 141, mostly used, on pages, annotated as per wmk & perf. Some dupn & very mixed cond - many items not counted in cv. Suit patient collector. CP cat \$100€	\$250
819	U	1898-1909 1d stamps assortment, bulk stock ex L. Franks: Lake Taupo, Universal, redrawn & Dominion in 5 envs; 100+ each - latter probably 1000 G/FU.	\$60
820	U	1898 1d Taupo, major re-entry, plate 2, R1/1 in pair with R2/1. Pmk partially obscurs "postage" but doubling in there can clearly be seen (cf Postage Stamps of NZ, Vol I, p150). CP EV2a. (Cat \$250 mint). FU.	\$40
821	*	1898 1d Taupo (London). Jury cat \$25. MUH.	\$15
822	M	1898 2d Pembroke, lake colour. ACS Cat \$150. Mint.	\$75
823	M	1898 2d Pembroke, lake colour. Cat \$150. H/H Mint.	\$50
824	*	1898 2d Pembroke, brown-lake. O/c. Touch of toning. CP E5a. Cat \$600. MUH.	\$100
825	M	1898 2½d Wakatipu, London print, no wmk. Touch of toning. CP E8a. Cat \$100. Mint.	\$25
826	M	1898 2½d Wakatipu. Jury cat \$75. Mint.	\$50
827	M*	1898 2½d Wakitipu x 120 blks of 12, lightly stuck down. Incl muh plate flaw CP EV7a (R11/9), othe selv blks. Probably not all from same sheet. Some toning. Mint/MUH.	\$300
828	*	1898 2½d Wakatipu, London print, no wmk. CP E8a. Cat \$200. MUH.	\$120
829	*	1898 2½d Wakatipu, London print, no wmk. MUH but some tone spots. CP E8a. Cat \$200.	\$50
830	*	1898 2½d Wakitipu. CP E7a. Cat \$65. MUH.	\$35
831	U	1898/1907 3d Huias (large reduced) bulk stock ex L. Franks, 50+ each in 2 envs. Postmarks probably checked. Jury cat \$1950+. G/FU	\$175
832	U	1898 3d Huias bulk stock in envelope (pmks checked), unknown quantity probably 400+. Ex Laurie Franks. Jury cat \$3,600. GU/FU.	\$400
833	U	1898 3d Huias London print x 3 diff perfs: p14½, p15, p16. CP E9a. Cat \$45. GU/FU.	\$20
834	M	1898 3d Huias, 4d Terraces. Jury cat \$125. Mint.	\$70
835	M	1898 3d Huias. Jury cat \$75. Mint.	\$45
836	*	1898 3d Huias, London print. W/c. Touch of toning on few perfs. CP E9a. Cat \$325. MUH.	\$90
837	U	1898 4d Terraces x 3 diff shades. CP E11a. Cat \$150. GU/FU.	\$50
838	U	1898 4d Terraces, London print x 4 shades. CP E11a(1-4). Cat \$200. GU/FU.	\$75
839	M	1898 4d Terraces. Jury cat \$50. Mint.	\$30
840	U	1898 5d Otira, London print. CP cat \$75. GU/FU.	\$30
841	M	1898 5d Otira London print x 2 shades sepia, purple-brown. SG 253, 3a. Cat £140. Mint.	\$150
842	M	1898 5d Otira. Jury cat \$95. Mint.	\$50
843	U	1898 6d Kiwi green, London, clean & squared circle dated (10 MR 99) cancel. CP E14a. Cat \$150. FU.	\$60
844	U	1898 6d Kiwi green. Jury cat \$85. GU/FU.	\$40

LOT	TYPE	DESCRIPTION	ESTIMATE
845	M	1898 6d Kiwi green, part gum. O/c. Jury cat \$250. Mint.	\$60
846	M	1898 6d Kiwi green. Jury cat \$250. H/H mint.	\$100
847	U	1898 6d Kiwi green, London print. W/c. CP E14a. Cat \$150. VFU.	\$60
848	U	1898 8d SSF, p11, exceptionally tall stamp (wide margins top & bottom). CP D9d. Cat \$160. FU.	\$50
849	U	1898 8d SSF, p11. CP D9d. Cat \$160. GU.	\$40
850	M	1898 8d Canoe, London print, block of 4, unused no gum. (CP cat \$800 mint).	\$150
851	M	1898 8d Canoe, London print, unused no gum. (CP cat \$100 mint).	\$40
852	M	1898 8d Canoe, o/c. Jury cat \$100. Mint.	\$40
853	M	1898 8d Canoe. Jury cat \$100. Mint.	\$60
854	M	1898 8d SSF, p11. Hint of toning on few perfs. CP D9d. Cat \$130. Mint.	\$35
855	M	1898 9d Terraces, 2/- Milford, slight gum disturbance. Jury cat \$570. Mint.	\$225
856	M	1898 9d Terraces, London print. W/c. Touch of toning on one corner. CP E17a. Cat 4300. Mint.	\$100
857	M	1898 9d Terraces. Jury cat \$120. Mint.	\$70
858	U	1898 1/- Kaka. London print. No wmk. CP E18a. Cat \$60. GU/FU.	\$25
859	M	1898 1/- Kaka, short cnr perf. Jury cat \$175. Mint.	\$50
860	M	1898 1/- Kaka. Cat \$175. H/H mint.	\$75
861	M	1898 1/- Kaka. Centred to right. Jury cat \$175. Mint	\$100
862	U	1898 2/- Milford. Jury cat \$70. FU.	\$40
863	U	1898 2/- Milford. Ragged perfs. Jury cat \$70. FU.	\$35
864	M	1898 2/- Milford, London print, small dark marks on reverse. SG 258. Cat £160. HH mint.	\$125
865	M	1898 2/- Milford. Faint gum tone. Jury cat \$450. Mint.	\$75
866	M	1898 2/- Milford. Hinge thin. Jury cat \$450. Mint.	\$75
867	M	1898 2/- Milford. Jury cat \$450. Mint.	\$225
868	M	1898 2/- Milford. Centred to foot. Jury cat \$450. Mint.	\$200
869	M	1898 5/- Mt Cook London print. Jury cat \$800. Mint fine.	\$350
870	M	1898 5/- Mt Cook, London print. SG 259. Cat £300. Mint.	\$350
871	M	1898 5/- Mt Cook. Jury cat \$800. Mint.	\$350
872	M	1898 5/- Mt Cook. Nice rich colour. Jury cat \$800. Mint.	\$425
873	U	1898 Pictorials short set of 13 to 2/-. Jury cat \$360. FU.	\$175
874	U	1898 Pictorials, London print, set of 14. CP cat \$2,052. GU-FU.	\$750
875	M	1898-1900 ½d-5/- Pictorials simplified set of 20. A few HH incl 2d lake, 1/- & 5/-. ACS cat \$2100. Mint.	\$900
876	U	1898 2½d Wakitipu, neat cnr cds. Jury cat \$75. FU.	\$50
877	M	1899 6d Kiwi, deep green, no wmk, p11. Official patching over gum at top. O/c. CP E14b(1). Cat \$250. LH Mint.	\$100
878	U	1899 9d Terraces, p11 thick, soft paper. No wmk. O/c. CP E17b. Cat \$85. GU/FU.	\$25
879	U	1899 9d Terraces, p11, no wmk, o/c. CP E17b. Cat \$85. FU.	\$30
880	U	1899 2/- Milford, p11, no wmk, centred a little high. Neat, clear dated (25 OC 00) A-class cds. CP E20b. Cat \$100+. FU.	\$50
881	M	1899 2/- Milford, p11, no wmk. Minor faults. CP E20b. Cat \$450. Mint.	\$125
882	M	1899 5/- Mt Cook local print, p11, no wmk. CP E21b. Cat \$750. Mint.	\$500
883	M	1899 5/- Mt Cook, p11, no wmk, hint of gum tone on some perfs, perfectly centered. CP E21b. Cat \$750. VLH mint.	\$250
884	M	1899 5/- Mt Cook, p11, no wmk. CPE21b. Cat \$750. Mint.	\$375
885	R	1899 5/- Mt Cook, p11, no wmk, cleaned fiscal "cto", unpunched.	\$40
886	R	1899 5/- Mt Cook, p11, no wmk. Neat fiscal cancel. Embossed. SG 270.	\$30
887	U	1900 ½d Mt Cook green, c250 genuinely unsorted. All used & off paper. Jury cat \$270.	\$50
888	U	1900 ½d SSF, wmk sideways. CP D1h. Cat \$35. FU.	\$25
889	U	1900 ½d Mt Cook bulk stock in envelope, possibly c400v. Ex Wilcox Smith. Jury cat approx \$400. GU/FU.	\$50
890	M*	1900 ½d Mt Cook, thick Pirie paper. Five large blks (incl 4 with sheet selv): p11 yellow-green blks of 60 + 14, deep green blk of 66, p14 green blks of 76 + 22. Mostly muh (18 stamps mint). Unfortunately, all with extensive toning, but useful for plating/research. Total CP Cat \$10,900+ (238v). CP F1a (2, 4), F1b(1).	\$350
891	U	1900 1d Terraces, bulk stock ex Wilcox Smith, L Franks, Stirling. A wonderful seln of 500 - mostly FU. Cat \$1500.	\$100
892	M	1900 1½d Boer War. Jury cat \$50. Mint.	\$30

LOT	TYPE	DESCRIPTION	ESTIMATE
893	*	1900 1½d Boer War. Jury cat \$110. MUH.	\$60
894	U	1900 4d Taupo bulk stock, 600v in envelopes, possibly checked for pmks. Jury cat \$3,000. Ex Laurie Franks. GU/FU.	\$350
895	M	1900 4d Taupo x 5 diff shades, etc. Mint.	\$50
896	U	1900-06 6d Kiwi, red. x 80 sound used (mostly 1902-5 p11 with sideways wmk). Mostly GU/FU.	\$200
897	M	1900 6d Kiwi red x 5 distinct shades. Jury cat \$375. Mint.	\$225
898	M	1900 6d Kiwi red. Cat \$75. H/H Mint.	\$30
899	M	1900 6d Kiwi red. Jury cat \$75. Mint.	\$45
900	M	1900 1/- Kaka, bright orange-red, no wmk, p11, matt gum. CP 18b(5). Cat \$200. LH Mint.	\$110
901	M	1900 1/- Kaka, pale orange-red, no wmk, p11, shiny gum. O/c. P E18b(4). Cat \$200. LH Mint.	\$100
902	*	1901 ½d Mt Cook, p11 x 14, Basted Mills paper. CP F2d. Cat \$75. MUH.	\$50
903	*	1901 ½d Mt Cook, p11 x 14, Pirie paper. Badly o/c. CP F1d. Cat \$70. MUH.	\$30
904	*	1901 ½d Mt Cook, p14, Pirie paper. O/c. CP F1b. Cat \$65. MUH.	\$25
905	U	1901 1d Universal carmine-lake, p11, Pirie, superb used horiz pair, Christchurch 2 May 1901 canc. CP G2a(3). Cat \$200.	\$100
906	U	1901 1d Universal, Basted Mills. Mixed perfs (p11 at base, p14 other 3 sides). CP G3e. Cat \$175. FU.	\$100
907	U	1901 1d Universal, London print & superb SANSON 1 JA 01 "A" class on piece. VFU.	\$20
908	U	1901 1d Universal, London print, p15. FU, canc fine Caversham A-type cds 1 JA 01 (1st day).	\$40
909	U	1901-08 1d Universals neat page with mainly fu examples of main issues incl G2b & 2 x G10f. 23 stamps. CP Cat \$340+.	\$110
910	U	1901 1d Universal Basted Mills, mixed perfs 11 x 14 horizontally, at base. CP G3e. Cat \$175. GU/FU.	\$85
911	U	1901 1d Universal, Basted Mills, mixed perfs 11 & 14 vertically at left. CP G3e. Cat \$175. GU/FU.	\$75
912	M*	1901 1d Universal, London print, 2 diff shades, blocks of 4, 1 mng other 2 mint/2 muh. CP G1a. Cat \$125.	\$60
913	M	1901 1d Universal, London print, presentation bars at lower right.	\$25
914	M	1901 1d Universal, p14 Basted Mills, horiz strip of 3 error: imperf vertically, mint + a few light perf tones on 1v at top. CP G3b(x). Cat \$975 as pair.	\$600
915	P	c1901 1d Universal horiz plate proof pair (Waterlow pl W1) in black on wove paper. Positional margins in pencil on reverse. MNG.	\$100
916	P	c1901 1d Universal plate proof block of 15 (Waterlow pl W1) with top selvage, rows 1-5, nos 14-16 in black on wove paper. Incls re-entries 4/15, 5/15 & 5/16. Two rows show some creasing at the foot of stamps.	\$600
917	P	c1901 1d Universal plate proof block of 4 (Waterlow pl W1) in black on wove paper. Positional markings in pencil on reverse. MNG.	\$200
918	*	1901 1d Universal bright carmine, p11 x 14, Basted Mills. CP G3c(2). Cat \$30. MUH.	\$15
919	*	1901 1d Universal, Basted Mills, p14, horiz block of 6. O/c. Odd tone spot. CP G3b. Cat \$240. MUH	\$90
920	*	1901 1d Universal, Basted Mills, p14. O/c. CP G3b. Cat \$40. MUH.	\$20
921	*	1902 ½d Mt Cook top left corner horiz blk of 10. Cowan unwmk paper, p14. Several minor blemishes. CP F3b. Cat \$600. MUH.	\$100
922	*	1902 ½d Mt Cook, green, no wmk, p14. Block of 4. CP F3b. Cat \$240. MUH.	\$120
923	*	1902 ½d Mt Cook, green, no wmk, p14. CP F3b. Cat \$60. MUH.	\$30
924		c1902 ½d Mt Cook, blk of 4 with top selv (incl arrow marking), 2 vert lines per stamp (training bar cancels), p14, Cowan paper. "MUH".	\$100
925	C	1902 1d Universal, booklet plate, p14, aniline carmine on fu spiked cover to Tasmania, ex HUTT/6JE/07. CP G7a(5). Cat \$300 as used.	\$150
926	U	1902 1d Universal carmine lake & deep carmine booklet plate, p14. Both FU. CP G7a(2,3). Cat \$215.	\$110
927	U	1902 1d Universal carmine, Cowan, no wmk, mixed perfs 11 & 14. CP G4d(1). Cat \$450. FU.	\$225
928	U	1902 1d Universal, deep carmine, p14 booklet plate. FU example from lower left booklet pane. CP G7a(2).	\$10
929	U	1902 1d Universal booklet plate, carmine, p14, single with imperf side selvage. Also similar but perf side selvage. (12v). CP G7a(1). Cat \$30. GU/FU.	\$15
930	U	1902 1d Universal booklet, carmine, p14, single, imperf base & RHS. Also single imperf RHS. CP G7a(1). Cat \$30. GU/FU.	\$15
931	U	1902 1d Universal deep carmine, p14 booklet plate - 2 diff singles - imperf at left & imperf at right. CP G7a(2). Cat \$30. GU/FU.	\$15

LOT	TYPE	DESCRIPTION	ESTIMATE
932	U	1902 1d Universal deep carmine, p14 booklet plate, horiz pair, imperf sides & base. CP W2b(Q). Cat \$50. GU/FU.	\$25
933	U	1902 1d Universal, p14, Cowan unwmk paper - small packet flaws (approx 50). Annotated "value panel lines". Ex Laurie Franks. GU/FU.	\$125
934	M	1902 1d Universal booklet plate, carmine, p14 mint horiz pair with RH selv. CP G7a(1), cat \$40.	\$20
935	R	1902 1d Universal booklet plate, carmine, p14 page: vert pair from top right booklet pane, horiz (centre) pair - both mint, + tones. Also fiscal (top left booklet) & mng, centred RHS example. (16 stamps). SG G7a(1).	\$35
936	M	1902 1d Universal booklet plate, deep carmine, p14, horiz pair - imperf base & sides. CP W2b(Q). Cat \$200.	\$100
937	M*	1902 1d Universal booklet plate, deep carmine, p14, unusual block of 4: upper (no selvage) & central rows - latter with 1mm design of lower stamp at base on left, but almost nothing at base on right. Each has boxed "STANLEY/STAMP/ COY.'S/Discount" purple h/s on rear. (Stanley Stamp Coy was based in Wellington, NZ). CP W2b(Q). Cat \$400 as mint. Mint/MUH.	\$300
938	/	1902 1d Universal, booklet plate, carmine, p14: re-entries: R3/5 mint (in horiz pair) & 3 used (includes in horiz pair); R4/10 x 3 used; & R9/16 mint. (10v). CP G7a(1). Cat \$165 as ordinary.	\$80
939	M	1902 1d Universal, carmine, Cowan paper with wmk. Vert pair, p14 at sides, imperf horiz. Light horiz central fold. SG C5a(Y). Cat \$500 as muh. LH Mint.	\$200
940	M	1902 1d Universal, Cowan, p11 x 14. O/c. CP G5c. Cat \$500. Mint.	\$175
941	M	1902-8 1d Universal carmine-rose, p14, Reserve plate. CP G6a(3). Cat \$40. Mint.	\$20
942	M	1902-8 1d Universal deep carmine, Reserve plate, mixed perfs 11 & 14. Light horiz crease just below line of official patching. CP G 6d. Cat \$700. Mint.	\$275
943	P	1902-8 1d Universal, blue black, imperf upper arrow selvage block of 6 (R1/5-R2/7) Reserve plate proof on ungummed wmkd paper. Attractive item,	\$300
944	U	1902 1d Universal carmine, mixed perfs 11 & 14 in fresh mint block of 4, with horiz patching across centre perfs. CP G4d(1). Cat \$900.	\$500
945	U	1902 3d Huias, p11, no part of NZ star wmk visible, letter from selvage inscription of wmk variety. CP E9c (var). FU.	\$30
946	M	1902 3d Huias, p11. SG 309. Cat £38. Mint.	\$40
947	M	1902 5d Otira, p11. SG 311a. Cat £48. Mint.	\$50
948	M	1902 6d Kiwi brick-red, Cowan, p11, mint, v small closed tear RHS - still a scarce stamp & good value at estimate. CP E14e(5). Cat \$500.	\$125
949	M*	1902 6d Kiwi red blk of 4, mint/muh showing letters wmk. Cat CP E14d(z). Cat \$1,600.	\$600
950	M	1902 1/- Kaka, p11, wmk paper. SG 315. Cat £75. Mint.	\$100
951	U	1902 2/- Milford, laid paper, o/c. SG 269a. Cat £250. GU.	\$100
952	M	1902 2/- Milford, p14, tiny spot on reverse. SG 328. Cat £130 (Jury \$450). Mint.	\$150
953	M	1903 2/- Milford, p11, no wmk. Several short perfs, w/c. CP E20d. Cat \$750. Mint.	\$75
954	U	1903 4d Taupo, p14. Wmk reversed, o/c. CP E12c (w). Cat \$375. GU.	\$150
955	M	1903 8d Canoe, p11, no wmk, w/c. CP E16c. Cat \$200. Mint.	\$60
956	M	1903 9d Terraces, p11, wmk paper. O/c. SG 314. Cat £70. Mint.	\$60
957	M	1903 2/- Milford, blue-green, p11 with wmk, ragged perfs at bottom. CP E20d(2). Cat \$750. LH Mint	\$250
958	M	1903 2/- Milford, p11, wmk paper. SG 316. Cat £160. Mint.	\$200
959	M	1903 5/- Mt Cook, p11, wmk paper. SG 317. Cat £300 (Jury \$800). Mint.	\$400
960	R	1903-06 5/- Mt Cook. Wmk upright, p11 & p14, fiscally cancelled & embossed. SG 317a, 329a.	\$50
961	U	1904 1d Universal, "Dot" plates, mixed perfs (11 & 14). CP G8d. Cat \$75. GU/FU.	\$35
962	M*	1904 1d Universal carmine "Dot" plate (3) horiz block of 8 with lower selvage & marginal arrow - mixed perfs (11 & 14) at base. 2 mint/6 muh. Lower row horiz crease. CP G8d(1). Cat \$105 as ordinary stamps.	\$50
963	M*	1904 1d Universal carmine, "Dot" plates, horiz block of 15 with RH selvage, mixed perfs (11 & 14) (7 mint/8 muh) with 2 horiz rows official patching. CP G8d(1). Cat \$920. Attractive block. CP G8d(1). Cat \$920.	\$450
964	M	1904 1d Universal carmine, "Dot" plates, mixed perfs (11 & 14) horiz pair. CP cat \$80. Mint.	\$40
965	M	1904 1d Universal carmine, "Dot" plates, mixed perfs (11 & 14). CP G8d. Cat \$40. Mint.	\$20
966	M	1904 1d Universal carmine, "Dot" plates, mixed perfs 11 & 14, block of 4 with official patching. CP G8d(1). Cat \$160. Mint.	\$80
967	M*	1904 1d Universal carmine, "Dot" plates, vert pair, mixed perfs (11 & 14). CP G8d(1). Cat \$120. Mint/MUH.	\$60

LOT	TYPE	DESCRIPTION	ESTIMATE
968	M*	1904 1d Universal carmine, mixed perfs 11 & 14, dot plate lower right corner block of 20 (R9/15-R10/24) with marginal arrow. Impressive unit. Horiz patching affects last 5 pairs of stamps. 2 stamps mounted (18 muh) & a few minor gum tones mostly in selvedge invisible from front. CP G8d(1). Cat \$1520.	\$750
969	/	1904 1d Universal deep carmine, "Dot" plates, mixed perfs (11 & 14) in block of 4 with lower selvedge ("NE" letters wmk) 2 mint/2 muh. CP G8d(z). Cat \$240.	\$125
970	M*	1904 1d Universal pink "Dot" plates, mixed perfs (11 & 14) & horizontal patching in lower selvedge block of 4. 2 mint/2 muh - a few upper perf tones & these stamps not counted in cv. CP G8d(3). Cat \$160.	\$80
971	M*	1904 1d Universal pink, "Dot" plates, mixed perfs (11 & 14) in lower selvedge block of 4, 2 mint/2 muh. Upper stamps affected by crease & not counted in cv. CP G8d(3). Cat \$160.	\$80
972	M	1904 1d Universal, "Dot" plates, p14, block of 4, stunning diagonal pre-printing paper crease (1mm-2mm width). Mint.	\$150
973	*	1904 1d Universal rose-carmine, p14, dot plate muh single. CP G8a(1). Cat \$15.	\$10
974	U	1906 1d Universal rose-carmine, p14 x 11, Royle plate fu horiz strip of 3, part Auckland continuous cancel. CP G10c. Cat \$1800.	\$900
975	U	1906 1d Universal Royle plate, p14 x 14½. Reasonable centring. CP G10f. Cat \$75. FU.	\$30
976	U	1906 1d Universal, comb p14 x 14½. O/c. CP G10f. Cat \$75. FU.	\$25
977	U	1906 1d Universal, comb p14 x 14½. Reasonable centring. CP G10f. Cat \$75. GU/FU.	\$25
978	U	1906 1d Universal, comb p14 x 14½. W/c. CP G10f. cat \$75. FU.	\$40
979	U	1906 1d Universal rose-carmine, p11 x 14, Royle. CP G10d(1). GU/FU.	\$300
980	U	1906 1d Universal, Waterlow Trial plate, mixed perfs 11 & 14. CP G9e. Cat \$1750.	\$875
981	M*	1906 1d Universal aniline carmine, p14, Waterlow trial plate (2), block of 4 with part arrow in upper selvedge, showing Types A & B. 1 mint/3 muh. CP G9A(4). Cat \$840.	\$420
982	M*	1906 1d Universal aniline-carmine, p14, Royle trial plate block of 4 ("..." & complete arrow). 2 mint/2 muh. CP G10a(4). Cat \$7000.	\$3,500
983	M	1906 1d Universal bright rose-carmine, p14 x 14½, Royle trial plate block of 4 ("R1" & arrow). Gorgeous. CP G10f(2). Cat \$5000. VLH mint.	\$3,000
984	M	1906 1d Universal bright rose-carmine, p14 x 14½, vert pair error: double perfs on lower stamp & selvedge. CP G10f(z). Cat \$1500. Mint.	\$750
985	M*	1906 1d Universal bright rose-carmine, p14, horiz block of 6 (3 x 2), upper right stamp patched in, other two upper row stamps with partial offset extending 5mm from top (5 muh/1 mint). Odd tone. CP G10a(3).	\$120
986	M*	1906 1d Universal bright rose-carmine, p14, horizontal sheet # (2772132) block of 12 (6 x 2) ex plate ..., R2/24 re-entry. Horiz crease top row, "Dec 1908" annotated in pencil on upper edge. CP cat \$300+ (all as mint). Mint/MUH.	\$150
987	M	1906 1d Universal deep rose-carmine, p14, Waterlow trial plate (2) single. CP G9a(1). Cat \$65. Mint.	\$30
988	M	1906 1d Universal rose-carmine, mixed perfs 11 & 14, mint, patched block of 4. NB patching regumming gives a type of translucent perf appearance. CP G9e, Cat \$4000.	\$2,000
989	M	1906 1d Universal rose-carmine, p11 x 14. CP G10d. Cat \$250. Mint.	\$125
990	M	1906 1d Universal rose-carmine, p14 x 11, Royle. CP G10c. Cat \$475. Mint.	\$240
991	M*	1906 1d Universal rose-carmine, p14 x 14½, block of 4 (2 mint/2 muh). Gum discolouration + odd tone. CP G10f. Cat \$1500.	\$300
992	M*	1906 1d Universal rose-carmine, p14 x 14½, Royle trial plate block of 4 ("R2" & most of arrow). 2 mint/2 muh. Lovely & fresh. CP G10f(1). Cat \$5000.	\$2,500
993	M	1906 1d Universal rose-carmine, p14 x 14½. CP G10f(1). Cat \$250. Mint.	\$125
994	M*	1906 1d Universal rose-carmine, p14, Royle trial plate block of 4 ("R1" + part arrow). CP G10a(1). Cat \$750. Mint/MUH.	\$350
995	M*	1906 1d Universal rose-carmine, p14, Royle trial plate block of 4 ("R2" + part arrow). CP G10a(1). Cat \$750. Mint/MUH.	\$300
996	M*	1906 1d Universal rose-carmine, p14, Waterlow trial plate block of 4 ("W2" & part arrow) 2 mint/2 muh. Lovely fresh appearance. CP G9a. Cat \$1000.	\$500
997	M	1906 1d Universal rose-carmine, Royle comb p14 x 14½. CP G10f(2). Cat \$250. Mint (off centre as usual).	\$85
998	M*	1906 1d Universal Waterlow Trial plate 1, types D, E block of 4 mint (1 muh). Small faults 1 stamp. CP G9a.	\$200
999	M*	1906 1d Universal Waterlow Trial plates 2, type C, D, block of 4 mint (2 muh). CP G9a.	\$325
1000	*	1906 1d Universal, Waterlow Trial plate 1, Types A, B, C block of 6. CP G9a. Mint/MUH.	\$375
1001	M*	1906 1d Universal, Waterlow Trial plate 2, type B, C, block of 4 mint (1 unit). CP G9a	\$250

LOT	TYPE	DESCRIPTION	ESTIMATE
1002	M*	1906 1d Universal, Waterlow Trial plate, p14, plate 1, vert block of 9 (4mint/5 muh) showing Types D, E & A. Minor gum discolouration at top. Attractive item. CP G9a. Cat \$1385.	\$600
1003	*	1906 1d Universal deep rose-carmine, p14, Waterlow Trial plate (2) single. CP G9a(1). Cat \$225. MUH.	\$115
1004	*	1906 1d Universal rose-carmine, Royle comb p14 x 14½. CP G10f(2). Cat \$500. MUH (off centre as usual).	\$175
1005	U	1906 2½d Wakatipu, p14, x 50 sound used (some FU). CP cat \$1000.	\$150
1006	*	1906 2½d Wakatipu, p14, wmk paper. Cat \$100. MUH.	\$70
1007	M	1906 2/- Milford, p11, centred right, tiny thin otherwise fresh & fine. CP E20e. Cat \$500. Mint.	\$150
1008	U	1906 5/- Mt Cook, p14, sideways wmk. O/c. Neat partial Ross A-type cds, 1912. Very small edge thin. CP E21e. Cat \$900. FU.	\$200
1009	M	1906 5/- Mt Cook, p14, sideways wmk. W/c. Light horiz crease visible on back. CP E21e. Cat \$800. VLH Mint.	\$275
1010	*	1907 ½d Mt. Cook, new plates, deep yellow-green, p.14 x 15. Block of 4, each with 2 vert. black ovpt. lines. (ex Dickie slot machine trials). MUH	\$20
1011	M*	1907 ½d Mt Cook - new plate, p14 horiz block of 10 (R9/4-R10/8) with lower selvage & R10/8 "PFNNY" variety. 3 upper stamps hinged, rest muh, vert crease down centre stamps + odd tone, though variety is ok. CP cat \$500 as mint.	\$200
1012	M	1907 ½d Mt Cook, p14 x 15, yellow-green & deep green. CP W7(3) & (4). cat \$45. Mint.	\$25
1013	U	1907 3d Huias reduced bulk stock ex L. Franks, 150v GU/FU in envs. Jury Cat \$3,000+	\$300
1014	U	1907 3d Huias, reduced, p14, w/c with clearly dated (1907) cds. CP E10a. Cat \$350. FU.	\$125
1015	U	1907 3d, 6d, 1/- Pictorials reduced. Jury cat \$100. FU.	\$50
1016	U	1907 6d Kiwi reduced bulk stock ex L. Franks, 600v G/FU in envs. Jury Cat \$15,000.	\$1,500
1017	U	1907 6d, 1/- Pictorials reduced. Jury cat \$100. FU.	\$40
1018	M	1907 6d Kiwi reduced. Jury cat \$120. Mint.	\$75
1019	P	1907 6d Kiwi reduced, plate proof block of 4 in black. Unwmk wove paper.	\$200
1020	U	1907 1/- Kaka reduced, o/c cds. Jury cat \$75. FU.	\$35
1021	U	1907 1/- Kaka reduced, p14 x 13½, dated (1908) cds. CP E19a. Cat \$200. FU.	\$100
1022	M	1907 1/- Kaka reduced, orange-red, p14 x 13. O/c. CP E19a. Cat \$450. Mint.	\$225
1023	M	1907 1/- Kaka reduced. Jury cat \$450. MNG.	\$75
1024	M	1907 1/- Kaka reduced. O/c. Jury cat \$450. Mint.	\$150
1025	U	1907 1/- Kaka reduced, crisp dated cds, o/c to left. Jury cat \$75. FU.	\$45
1026	U	1907 Pictorials reduced set of 4. Jury cat \$100. FU.	\$60
1027	U	1908 1d Universal redrawn (surface) - approx 500. GU/FU.	\$40
1028	M	1908 1d Universal redrawn, presentation cancels at lower right. Mint.	\$25
1029	*	1908 1d Universal redrawn. Cat \$200. MUH.	\$125
1030	*	1908 1d Universal redrawn. Jury cat \$200. MUH gum slightly yellowed.	\$50
1031	U	1908 3d Huias reduced x 2, p14 x 13½ & p14 x 15. CP cat \$300. GU/FU.	\$100
1032	U	1908 3d Huias reduced, brown, p14 x 15. CP E10c(1). Cat \$85. GU/FU.	\$20
1033	U	1908 3d Huias reduced, p14 x 13 & p14 x 15. CP E10b,c. Cat \$160. GU/FU.	\$40
1034	*	1908 3d Huias reduced, p14 x 13, o/c. MUH. CP E10b. Cat \$300.	\$150
1035	U	1908 4d Taupo, p14 x 13, upper selvage example, fine NAPIER 22 DE 08 "A" type cancel. CP E12f. Cat \$200.	\$100
1036	U	1908 4d Taupo, p14 x 13. CP E12f. Cat \$100. GU/FU.	\$50
1037	M	1908 4d Taupo, p14 x 13. CP E12f. Cat \$100. Mint.	\$50
1038	M	1908 1/- Kaka reduced, p14 x 15. W/c. Jury cat \$450. Mint.	\$225
1039	U	1909 ½d EVII bulk stock - ex L. Franks, 2000+ in 10 envs. Jury Cat \$2000+. G/FU.	\$150
1040	U	1909 ½d EVII R3/8 "PENN.Y" flaw. CP H1a(w). Cat \$150. GU/FU.	\$75
1041	/	1909 1d Dom DLR medium-thin chalky paper, brownish gum: m/u seln on 6 pages - range of shades, flaws (feather x 7; globe x 4, upper frame x 3), singles/multiples (46v) but variable cond. CP cat £560+.	\$135
1042	C/	1909 1d Dom, DLR medium-thin chalky paper, brownish gum: seln on pages shades & varieties ("QNE" flaw x 3 mint, 2 used) & single cover (8 mint, 8 used, 1 cover). Some variable cond. CP cat \$610+.	\$125
1043	U	1909 / 26 1d Dominion - bulk stock ex L. Franks some 2500/3000 in envs - mostly unsorted as to papers, mixed cond. Cat Simplified Jury \$2500.	\$300
1044	U	1909 1d Dom, DLR medium chalky paper, pl 13 R9/19 flaw "ship's bow split". CP J1a(P). Cat \$60. FU.	\$30

LOT	TYPE	DESCRIPTION	ESTIMATE
1045	U	1909 1d Dom. Feather flaw, Q flaw & white scratch flaw. Also example showing heavy, blotched print. CP J1M, Q etc. GU/FU.	\$40
1046	M	1909 1d Dom dull carmine, DLR medium-thin chalky paper, brownish gum error: imperf horiz pair. Very faint tone spots. CP J1a(2)(T). Cat \$1000 as muh.	\$200
1047	M	1909 1d Dom, DLR medium chalky paper, brownish gum, plate 13 R10/19 flaw "QNE PENNY". CP J1a(Q). Cat \$125. Mint.	\$40
1048	M	1909 1d Dom, DLR medium-thin chalky paper, brownish gum error: offset on gum. CP J1a(z). Cat \$150 as muh.	\$40
1049	M*	1909 1d Dom, DLR. Feather flaw in horiz pair. Mint (normal stamp muh). CP W7M. Cat \$55,	\$35
1050	M	1909 1d Dom, DLR, medium thick chalky paper, brownish gum (doubled) vending machine horiz strip of 3, ex pl 12, R9/16 damage to upper left middle curl. CP J1a(L). Cat \$300 as muh.	\$100
1051	P	1909 1d Dom, plate proof in dull grey on thick white card.	\$40
1052	M	1909 2d EVII. Mint.	\$20
1053	U	1909 3d EVII bulk stock - ex L. Franks x approx 900v in 7 envs one of which has been checked for postmarks etc. G/FU.	\$200
1054	*	1909 3d EVII deep chestnut block of 4 wit r/h selvedge, p14 x 14½ rounded top left corner perf. CP H3a1. Cat \$560. Rich shade. MUH.	\$250
1055	M	1909 3d EVII, p14 x 14½, o/c. CP cat \$35. Mint.	\$20
1056	*	1909 3d EVII, p14 x 14½, o/c. CP cat \$140. MUH.	\$60
1057	U	1909 4d EVII orange, very fine. Jury cat \$35. FU.	\$25
1058	M	1909 4d EVII orange, p14 x 14½. Cat \$40. Mint.	\$30
1059	*	1909 4d EVII orange, creased. MUH.	\$30
1060	*	1909 4d EVII yellow. Jury cat \$100. MUH.	\$60
1061	U	1909/10 5d EVII - bulk stock ex L. Franks - approx 400v. Jury Cat \$1,200. GU/FU - some variable condition.	\$100
1062	M	1909 5d EVII 2 perf pair. CP cat \$200. H/H Mint.	\$75
1063	M	1909 5d EVII, p14 x 14½. Cat \$30. Mint.	\$25
1064	M	1909 5d EVII. Mint.	\$20
1065	U	1909 6d EVII bulk stock - ex L. Franks x 3420 in envs, incl parcels cancels. Some envs have been checked for pmks. Jury Cat \$6800+. G/FU.	\$750
1066	U	1909 6d EVII p14 (line), deep carmine. CP H6a(2). Cat \$30. GU/FU.	\$15
1067	U	1909 8d EVII bulk stock - ex L. Franks x 950v in envs, incl parcels cancels, perfs & wmkbs probably checked. Jury Cat \$2,800+. G/FU.	\$200
1068	M	1909 8d EVII, p14 x 14½, o/c. Cat \$30. Mint.	\$20
1069	U	1909 EVII GU/FU range on stockcards: ½d x 8, 2d x 8, 3d x 10, 4d orange x 5, 4d yellow x 10, 5d x 9, 6d x 9, 8d x 10, 1/- x 10. Jury cat \$750.	\$150
1070	U	1909/10 1/- EVII bulk stock ex L. Franks x approx 900v in envs incl steel / rubber parcels cancels. Jury Cat simpl \$1350. G/FU.	\$150
1071	M	1909 1/- EVII, p14 x 14½. Cat \$200. Mint.	\$100
1072	M	1909 1/- EVII. Jury cat \$150. Mint.	\$100
1073	*	1909 1/- EVII, p14 x 14½, creased. CP cat \$750. MUH.	\$175
1074	U	1909 EVII set. Cat \$100. FU.	\$45
1075	U	1909 EVII set. Cat \$100. GU/FU.	\$35
1076	M	1909 EVII set. Jury cat \$475. Mint.	\$225
1077	M	1909-1910 EVII 2d - 1/- set of 9 incl both 8d shades, p14 x 14½. CP cat \$500+. Mint.	\$150
1078	U	1909 EVII set, cds pmks. Cat \$90. FU.	\$50
1079	M*	1910 EVII range of 36v mostly used, on 7 pages, annotated as per perfs etc. Dupn & mixed cond. Many not counted in cv. Cat \$87+.	\$35
1080	M	1910 1d Dom, dull carmine, DLR medium-thin chalky paper, horiz pair ex vending machine with coil join at RHS, double gummed. CP J1a(2)(L). Cat \$200 as muh. Mint.	\$75
1081	U	1910 3d EVII, p14, w/c. CP H3b. Cat \$60. FU.	\$30
1082	U	1910 4d EVII red-orange, p14 line. CP H4b. Cat \$85. FU.	\$45
1083	U	1910 4d EVII red-orange p14 line. CP H4b. Cat \$85. GU.	\$25
1084	*	1910 4d EVII, p14. CP H4b. Cat \$75. MUH.	\$40
1085	*	1910 5d EVII horiz pair with RHselvedge, p14 x 14½. CP H5b. Cat \$400. MUH	\$175
1086	*	1910 6d EVII, p14 x 14½. CP H6b. Cat \$240. MUH.	\$150
1087	M	1910 1/- EVII, p14 x 14½. CP H8b. Cat \$200. Mint.	\$125

LOT	TYPE	DESCRIPTION	ESTIMATE
1088	U	1915 GV recess x 10 each (excluding 2½d x 7, 4d yellow x 8, 4½d x 9, 7½d x 5, 8d blue x 6). Jury cat \$185.	\$1,000
1089	/	1915-25 GV seln of 103v mint/used on 18 pages, annotated as to perms/wmks etc & inclcs Victory & Map stamps. Dupn & mixed cond - many not counted in cv. Cat \$675+.	\$200
1090	U	1915 /27 ½d GV surface - bulk stock ex L Franks in 32 envs - 20 envs mostly with 100 counts indicated, this possibly 3000v. Some envs checked postmarks. Jury Cat approx \$3000. G/FU.	\$350
1091	U	1915 1½d GV recess surface (local & London); 2d & 3d surface bulk stock - ex L Franks in 17 envelopes - approx 200-2500, variable cond.	\$200
1092	M*	1915 1½d, 2d yellow, violet, 3d, 4½d, 5d, 6d x 2, 8d, 9d GV mint/muh blocks of 4. Some gum tone. Cat \$1390.	\$200
1093	*	1915 1½d GV black local print. Jury cat \$35. MUH.	\$20
1094	U	1915 2d GV both yellow & violet, light cdss. Jury cat \$85. FU.	\$25
1095	U	1915 2d GV recess print, both colours, light cancels. Jury cat \$85. FU.	\$50
1096	U	1915 2d GV violet, p14 x 14¼, FU (contemporary pmk). CP K2b. Cat \$95.	\$20
1097	U	1915 GV 2d violet & 7½d, cds. Jury cat \$90. FU.	\$60
1098	U	1915 GV recess to 1/- excl 2d yellow & 8d blue. Jury cat \$215. VFU.	\$100
1099	U	1915 2d GV, violet, p14 x 14 ¼. GU/FU (contemporary cds pmk). CP K2b. Cat \$95.	\$40
1100	M*	1915 2d GV violet. 2-perf block of 4. Upper 2 LH mint, lower 2 muh. Several perf tone spots. CP K2c. Cat \$140.	\$60
1101	P	c1915 2d GV surface plate proof block of 4 in black on heavy, surfaced paper.	\$75
1102	P	c1915 2d GV surface plate proof pair, in black on heavy, surfaced paper.	\$40
1103	M	1915 2d GV violet 2-perf pair. CP cat \$70. Mint.	\$50
1104	*	1915 2d GV yellow recess. Cat \$25. MUH.	\$10
1105	*	1915 2½d GV p14 x 13¼ blk of 4. CP cat \$180. MUH.	\$50
1106	M	1915 3d GV 2 perf pair. CP K4c. Cat \$195. Mint.	\$100
1107	U	1915 3d GV chocolate, 2-perf pair block of 4. Parcel cancel, 1 short perf. CP K4c. Cat \$800.	\$200
1108	M	1915 3d GV Recess horiz pair, p14 x 14¼. CP K4b. Cat \$80. Mint.	\$30
1109	*	1915 3d GV chocolate, p14 x 14¼. CP K4b(2). Cat \$80. MUH.	\$40
1110	M	1915 4½d GV 2 perf pair. CP K6c. Cat \$250. Mint.	\$150
1111	U	1915 4d GV yellow, 2 perf pair, cto. CP K5c. Cat \$700. FU.	\$250
1112	*	1915 4½d GV p14 x 13¼. CP K6a. Cat \$40. MUH.	\$20
1113	M	1915 5d EVII 2 perf pair. CP H 5d. Cat \$200. Mint.	\$125
1114	M*	1915 6d GV block of 4, p14 x 14 ¼. 2 stamps hinged, 3rd dull gum spot. Cat \$445. Mint/MUH	\$175
1115	U	1915 6d GV carmine-pink, 2 vertical 2-perf pairs in block of 4. GU (light strike of large Dunedin Parcels cds). A few toned perms along right side. CP K8c(2). Cat \$650.	\$175
1116	U	1915 7½d GV deep red-brown, p14 x 13¼, block of 4. FU (very light parcel pmk). CP K9a. Cat \$480.	\$200
1117	U	1915 7½d GV, red-brown horiz pair. Some separation. Parcel cancel. SG 426. Cat £58. GU.	\$20
1118	M	1915 7½d GV. Cat \$30. Mint.	\$15
1119	*	1915 7½d GV p14 x 13¼. CP K9a. Cat \$60. MUH.	\$40
1120	M	1915 8d GV blue. Jury cat \$30. Mint.	\$25
1121	P	c1915 8d GV recess plate proof pair in black on wmkd unsurfaced paper.	\$50
1122	*	1915 8d GV red-brown, p14 x 13¼. CP K10d. Cat \$100. MUH.	\$60
1123	M	1915 GV recess range of mint: 1½d x 3, 2d yellow x 10, 2d violet x 4, 2½d x 5, 3d x 3, 4d yellow x 8 4d violet x 10, 4½d x 3, 5d x 2, 6d x 6, 7½d x 7, 8d brown x 2, 8d blue x 7, 9d x 7, 1/- x 8. Jury cat \$2300+.	\$650
1124	M	1915 GV recess set of 15. Cat \$400. Mint.	\$200
1125	M	1915 GV set to 1/-, both recess & surface print. Jury cat \$475. Mint.	\$225
1126	U	1916 2d GV yellow, recess x 20 used with heavier postmarks or small defects. Jury cat \$1800.	\$90
1127	U	1916 2d GV yellow. Vert 2-perf pair. CTO (not contemporary pmk). CP K2f cat \$800. FU.	\$150
1128	M	1916 2d, 3d, 6d GV no wmk vars, provisional paper. Also normal wmk vars. CP cat \$1125 when in pairs with normal. Mint.	\$125
1129	M*	1916 2d GV, surface print, x 3 distinct shades, 2 muh. Hint of toning. CP cat \$80+.	\$25
1130	M	1916 2½d GV horiz pair, p14 x 14¼. CP K3b. Cat \$70. Mint.	\$30
1131	U	1916 3d GV recess, deep chocolate, p14, line sideways wmk (provisional paper). Horiz pair. Variety: showing 3 missing perf pins. CP K4d. Cat \$200. GU/FU.	\$100

LOT	TYPE	DESCRIPTION	ESTIMATE
1132	U	1916 3d GV recess, deep chocolate, p14 line, s/ways wmk (provisional paper). CP K4d. Cat \$100. GU.	\$30
1133	*	1916 3d GV block of 4, p14 line. Pictorial paper. CP K4d. Cat \$160. MUH.	\$75
1134	U	1916 3d GV recess, deep chocolate, p14 line. Pictorial paper. CP K4d. Cat \$100. GU/FU.	\$40
1135	U	1916 6d GV carmine, p14 line. Pictorial paper. A few short perfs & parcel crease. CP K8d. Cat \$450. FU.	\$125
1136	U	1916 6d GV pale carmine, p14 line, sideways wmk (provisional paper). O/c, minor corner crease. CP K8d. Cat \$450. VFU.	\$125
1137	U	1916 6d GV, p14 line, horiz pair clearly dated complete KEKERANGU 1 SP 16 (A type canc). A most attractive scarce item. CP K8d. Cat \$900. FU.	\$450
1138	M	1916 8d EVII, p14 x 13½. CP H7c. Cat \$160. Mint.	\$85
1139	U	1918 1½d 9v orange brown bulk stock ex L. Franks - approx 5000 in 42 envs in box. Some have been checked for postmarks. G/FU	\$250
1140	M	1919 3d GV surface, chocolate, DLR paper. CP K19a. Mint.	\$20
1141	*	1919 3d GV surface, DLR. W/c. CP K19a. Cat \$60. MUH.	\$40
1142	U	1920 7½d GV deep red-brown, p14 x 14¼, (contemporary cds pmk). The scarcer perf variant. CP K9b. Cat \$300. FU.	\$120
1143	U	1921 8d GV blue, p14 x 14¼. CP K10b. Cat \$110. FU	\$50
1144	M	1921 8d GV 2 perf pair. CP K10c. Cat \$75. Mint.	\$40
1145	*	1921 8d GV indigo-blue, p14 x 13¼. Plate blk of 4 (pl 39). Folded along horiz perfs, several bends & very faint gum tone traces. CP cat \$1600. MUH.	\$400
1146	*	1922 5d GV horiz pair with RH selvedge, p14 x 13¼. CP K7a. Cat \$160. MUH.	\$80
1147	*	1922 5d GV p14 x 13¼. CP K7a. Cat \$80. MUH.	\$40
1148	C/	1924 1d Dom, Jones paper, seln of shades singles/multiples & 2 examples used on cover; (13 mint/muh + 2 covers), on 4 pages. Variable cond. CP cat \$450+.	\$150
1149	U	1924 1d Dom carmine, Jones paper: "feather" flaw (pl 12, R3/1) & "rosette" flaw (pl12, R7/2). CP J2a(1)(V). Cat \$110+. GU/FU.	\$60
1150	U	1924 1d Dom, Jones paper, "broken globe" (R5/24) flaw. CP J2a(w). Cat \$100. GU/FU.	\$50
1151	/	1924 1d Dom carmine, Jones paper, broken upper frame variety, mint & also fu. CP J2a(1)(U).	\$35
1152	/	1924 1d Dom carmine, Jones paper. Letter "O" of "POSTAGE" wmk. Not listed thus by CP. GU/FU & also normal (mint) for comparison. CP J2a (1).	\$125
1153	M	1924 1d Dom, Jones, "globe" flaw 2 feint gum tone spots. CP J2a(1)(W). Cat \$160. Mint	\$40
1154	*	1924 1d Dom carmine, Jones paper. CP J2a(1). Cat \$95. MUH.	\$50
1155	*	1924 1d Dom, deep carmine, Jones paper, horiz strip of 4 (muh) with upper selvedge (mtd) showing R1/16 varieties: breaks in frame-line of both 1d value shields. CP J2a(2). Cat \$380 as ordinary.	\$200
1156	*	1924 1d Dom, Jones paper R3/1 "feather" flaw in horiz selvedge pair with normal. CP J2a(w). Cat \$225. MUH.	\$130
1157	U	1925 ½d GV apple-green. Art paper litho "wmk" x 100 commercially used (incl many FU). CP C\$25 each, but used as common as mint (cat \$5 each).	\$75
1158	U	1925 ½d GV bulk stock, blue-green litho wmkx x 26, some variable condition. CP K13d(x, w). Cat \$650+. Ex Laurie Franks. GU/FU.	\$65
1159	U	1925 1d Dom, Art paper, litho "wmk", x 100 commercially used (incl many FU). CP J5a. Cat \$750.	\$75
1160	U	1925 1d Dom. Art Litho wmk - bulk stock ex L. Franks. 159 in env - range of colours & distinct star shapes. CP Ja5. Cat \$1200+. G/FU.	\$150
1161	U	1925 1d Dom, Cowan thick paper with "broken N" flaw, roller canc. CP J6a(u). Cat \$275. FU.	\$100
1162	U	1925 1d Dom, Cowan thick paper, "broken globe" flaw. CP J6a(W). Cat \$90. FU.	\$40
1163	U	1925 1d Dom, deep dull carmine, DLR unsurfaced paper. Light slogan machine pmk. W/c. CP J3a. Cat \$450. FU.	\$200
1164	U	1925 1d Dom, DLR paper, no wmk variety. Light creasing. CP J4z. Cat \$200. FU.	\$75
1165	U	1925 1d Dom, DLR unsurfaced paper. CP J3a. Cat \$450. FU.	\$225
1166	U	1925 1d Dom carmine & deep carmine, Cowan, both with "N" flaw. CP J6a(1u) (2u). Cat \$550. GU/FU.	\$275
1167	U	1925 1d Dom, Cowan thick paper, with "feather" flaw" R3/1. CP J6a(V). Cat \$90. GU/FU.	\$40
1168	U	1925 1d Dom, DLR, unsurfaced paper, bit murky appearance. CP J3a. Cat \$450. GU/FU.	\$150
1169	M	1925 1d Dom, Cowan, R5/24 "broken globe" variety. CP J6a(w). Mint.	\$30
1170	*	1925 1d Dom carmine, Cowan chalky paper, error: offset on gum. CP J6a(z). Cat \$310. MUH.	\$150
1171	*	1925 1d Dom deep dull carmine, DLR thin unsurfaced paper, brownish gum. CP J3a. Cat \$400. MUH.	\$200

LOT	TYPE	DESCRIPTION	ESTIMATE
1172	*	1925 1d Dom, DLR unsurfaced paper. O/c. CP J3a. Cat \$400. MUH.	\$150
1173	U	c1925 2d GV yellow, surface, litho wmk, "W&T/W" perfin, "WN" packet cancel. CP K18c(1). Cat \$300.	\$150
1174	M*	1925 2d GV surface yellow, Cowan paper, p14 x 15, blk of 4 (2 MUH, 2 VLH mint). CP K18d3. Cat \$1000.	\$55
1175	*	1925 3d GV surface, chocolate, Jones paper. CP K19b. Cat \$250. MUH.	\$125
1176	/	1926 1d Field Marshal accum x 500+ in 2 envelopes, incl a few Officials. Nearly all used.	\$30
1177	U	1926-30 1d Field Marshal x 1000 used in 2 envelopes of 500 (marked as already checked for postmarks). Ex Stirling.	\$20
1178	U	1926 1d Dominion Cowan reversed wmk bulk stock - ex L. Franks x 119v in env. CP J7a. Cat \$595 G/FU.	\$100
1179	M	1926 1d Field Marshal, WT chalky thickened paper. CP K15d(z). Cat \$225. Mint.	\$60
1180	M*	1926 2d GV surface, Wiggins Teape paper, p14 x 15, lemon-yellow shade. Blk of 4 (2 LH mint, 2 muh). Gum tone on back of 3 or 4 perfs at base. CP K18g(2). Cat approx \$270.	\$75
1181	U	1926 4d GV, p14 x 14¼, plate 44, R10/12, widespread doubling. CP K5g(K). Cat \$65. GU.	\$30
1182	M*	1926 4d GV dull purple, p14 x 14¼. Vert pair from centre of sheet, with offset vert perfs variety. Mint (top stamp). CP K5g (6). Cat \$135+. MUH.	\$75
1183	U	1926 2/-, 3/- Admirals Jones paper. Light parcel cancels. CP cat \$700. FU.	\$200
1184	U	1926 2/-, 3/- Admirals, parcel cancels. Jury cat \$300. GU.	\$40
1185	M	1926 2/- & 3/- Admirals. Jury cat \$420. VLH mint.	\$200
1186	M	1926 2/- Admiral deep blue, Jones paper. Mint.	\$75
1187	M	1926 2/- Admiral, dark blue, Jones paper (upright wmk). One rounded corner. CP K20a. Cat \$125. Mint.	\$40
1188	M	1926 2/-, 3/- Admiral. Jury cat \$420. Mint.	\$225
1189	M	926 2/-, 3/- Admirals. Fresh appearance. Mint, heavier mounting, touch of gum toning. ACS cat \$400.	\$125
1190	U	1926 2/- Admiral (x 30) used on part album pages, incl some multiples. None are damaged & a few have heavy parcel cancels. Some tone - mostly on reverse. Jury cat \$1500.	\$300
1191	M	1926 3/- Admiral, Jones paper. CP K21a. Cat \$300. Mint.	\$175
1192	U	1926 2/- Admiral x 10 used. Mostly parcel pmks & some faults. Jury cat \$500.	\$30
1193	*	1927 1d Field Marshal, rose-carmine shade, p14 x 15, Cowan, reversed wmk. CP K15c(1). Cat \$50. MUH.	\$30
1194	*	1927 1d Field Marshal, salmon, p14 x 15, Cowan, reversed wmk. CP K15c(8). Cat \$200. MUH.	\$100
1195	*	1927 2d GV orange-yellow. WT paper, p14. CP K18h(3). Cat \$35. MUH.	\$20
1196	U	1927 2/- Admiral (Cowan) block of 4, 1 short cnr perf. Crisp dated (1930) cdss. Unusual in used blocks of 4. CP K20b. Cat \$480. FU.	\$175
1197	U	1927 2/- Admiral (Cowan), crisp cds. CP K20b. Cat \$120. FU.	\$50
1198	U	1927 2/-, 3/- Admirals, Cowan paper. CP cat \$625. FU.	\$250
1199	U	1927 3/- Admiral, firm clear Whakatane 5 Jul 28 cds. GU nearly FU. CP K21b. Cat \$550.	\$225
1200	U	1927 3/- Admiral. Clear cds over face. Indelible pencil mark on back. CP K21b. Cat \$550. GU nearly FU.	\$100
1201	M	1930 5d GV 2 perf pair, with LH selvedge. CP K7c. Cat \$175. L/H mint.	\$100
1202	*	1930 5d GV pale ultramarine, p14 x 13¼. CP K7a(z). Cat \$0. MUH.	\$40
1203	M*	1935-42 Pictorials group on stockcard: 31 mint (some muh), incl 4 x 1½d, 9d, 2 x 3/-.	\$60
1204	C	1935 ½d-9d Pictorials (11), each on official pictorial sepia FDC (6 diff designs) canc Wellington cds 1 MY, all same typed address & each with NZPO pamphlet enclosed. Stamps alone (single-lined wmk) cat CP \$219 (the 5d is CP L8a). Fine.	\$125
1205	U	1935-36 1½d Cooking x 50 sound used (incl many FU). Appear not all the commonest type (unchecked).	\$40
1206	*	1935 1½d Cooking, p13½ x 14 experimental wet printing, single wmk, brown gum. CP L3b. Cat \$20. MUH.	\$15
1207	U	1935-42 2½d Lilies x 50 sound used (incl many FU).	\$30
1208	M	1935 2½d Lilies, invt single wmk, p14-13 x 13½. CP L5ay. Cat \$85. L/H Mint.	\$40
1209	M*	1935 2½d Lilies, single wmk, p13½ x 14 (experimental "wet" printing). Plate blk of 4 (pl 1). CP L5b. Cat \$250. 2 stamps mint, 2 muh.	\$110
1210	*	1935 2½d Lilies plate block of 4, plate 1. Experimental wet printing unhinged mint, first wmk muh but gum crackling. Some toning on perf tips. Pencil identification mark on selvedge. CP L5b. Cat \$250.	\$50
1211	*	1935 2½d Lilies, p 14 comb x 4 block of 15 incl 1 x plate '3' reversed. CP L5e. Cat \$960.	\$300

LOT	TYPE	DESCRIPTION	ESTIMATE
1212	U	1935-36 3d Wahine x 100 sound used (incl many FU).	\$30
1213	*	1935 3d Wahine. Cat \$80. MUH.	\$40
1214	U	1935-42 4d Mitre Peak x 250 sound used (incl many FU).	\$30
1215	M*	1935 4d Mitre Peak p12½ plate 2B blk of 4 missing side selv. Hinged at top. CP Cat \$500.	\$100
1216	M	1935 5d Swordfish, single wmk, p13-14 x 13½. CP L8a. Cat \$60. LH mint.	\$30
1217	U	1935 6d Harvesting, single wmk, both shades. CP L9a (1,2). Cat \$50. GU/FU.	\$25
1218	*	1935 9d Panel red-grey block of 4, o/c. Jury cat \$400. MUH.	\$150
1219	*	1935 9d Panel, original design, single wmk. CP L11a. Cat \$120. MUH.	\$70
1220	U	1935 2/- Cook, p13½ x 14, single wmk. CP L13b. Cat \$80. GU/FU.	\$30
1221	M	1935 2/- Cook, single wmk, p13-14 x 13½. CP L13a. Cat \$110. Mint.	\$65
1222	*	1935 2/- Cook, single wmk, p13½ x 14. Touch of toning. CP L13b. Cat \$250. MUH.	\$70
1223	U	1935 3/- Mt Egmont, p13½ x 14, experimental wet printing, vert pair, Wellington? 1937 light roller cancel. CP L14b. Cat \$200. FU.	\$100
1224	U	1935 3/- Mt Egmont, p14-13 x 13½, single wmk both listed CP shades. CP L14a(1, 2). Cat \$240. GU/FU.	\$100
1225	M	1935 3/- Mt Egmont, single wmk, p13½ x 14, experimental wet printing. CP L14b. Cat \$95. Mint.	\$50
1226	*	1935 3/- Mt Egmont, single wmk, experimental wet print, p13½ x 14 with plate 1 in selv (adhesions on selv). CP L14b. MUH.	\$200
1227	*	1935 3/- Mt Egmont. Jury cat \$25. MUH.	\$20
1228	C	1935 Pictorials ½d to 3/- single wmk set on 3 small neat typed address FDCs. Jury cat \$450.	\$225
1229	*	1935 1d Kiwi, single wmk, die II. CP L2c. Cat \$30. MUH.	\$20
1230	U	1936 1d Kiwi, die I, single wmk, p13½ x 14. CP L2b. Cat \$130. GU/FU.	\$60
1231	*	1936 1d Kiwi, single wmk, p13½ x 14. CP L2b. Cat \$325. MUH.	\$160
1232	*	1936 2½d Lilies, mult invt wmk, p14-13 x 13½. Tiny gum tone spot. CP L5cz. Cat \$150. MUH.	\$60
1233	*	1936-8 2½d Lilies, p14 line & p14 comb. CP L5d,e. Cat \$31. MUH.	\$15
1234	M	1936 3d Wahine plate block of 4, mult wmk. Minor faults. CP L6b. Cat \$800. Mint.	\$100
1235	*	1936 3d Wahine, mult invt wmk. CP L6bz. Cat \$180. MUH.	\$100
1236	*	1936 3d Wahine, mult wmk. CP L6b. Cat \$100. MUH.	\$40
1237	M*	1936 5d Swordfish plate 1 blk of 4 (no side selv) hinged at top, p13-14 x 13½. CP L8c. Cat \$480. Mint/MUH.	\$100
1238	*	1936 6d Harvesting p13½ x 14, upright mult wmk. CP L9b. Cat \$50. MUH.	\$25
1239	*	1936 8d Tuatara, sideways invt wmk, p14 x 13½. CP L10bz. Cat \$110. MUH.	\$60
1240	*	1936 2/- Cook, mult wmk, p13-14 x 13½. Muh, with pl 1 on selvedge at base. CP L13c, cat \$90 as single (\$720 in plate block of 4). Small ink mark by Cook's head.	\$40
1241	M	1936 3/- Mt Egmont, mult invt wmk, p14-13x13½. CP L14dz. Cat \$360. Mint.	\$150
1242	M	1936 3/- Mt Egmont, p14-13 x 13½, mult wmk. CP L14d. Cat \$65. L/H Mint.	\$40
1243	*	1936 3/- Mt Egmont, mult wmk, p14-13 x 13½. MUH, with pl no 1 on selvedge at base. CP L14d, cat \$120 as single (\$960 in pl block of 4).	\$80
1244	*	1936 3/- Mt Egmont, plate blk of 4, mult wmk, p14-13 x 13½. Perf toning on 2, gum disturbance on 3rd. CP L14d. Cat \$960. MUH.	\$125
1245	U	1938 ½d GVI green imprint block of 4. Cat \$110 as block of 8. CP M1a. FU.	\$30
1246	M	1938 ½d GVI green, mult invt wmk. CP M1az. Cat \$45. Mint.	\$20
1247	M	1938 1d GVI scarlet seln plate blocks of 4: nos 6, 7, 11, 15. CP M2a. Cat \$280. Mint.	\$100
1248	M	1938 1d GVI scarlet, mult invt wmk. CP M2az. Cat \$45. VLH Mint.	\$20
1249	U	1938 1½d GVI chocolate, pair of plate blocks: 21 (hinge reinforces selvedge perfs) & 20 (corner perf short). CP M4a. Cat \$470.	\$175
1250	U	1938 1½d GVI chocolate, pl 21 block of 4, tidy 1939 cds. CP M4a. Cat \$235. FU.	\$110
1251	U	1938 1½d GVI chocolate, plate 20 block of 4, nice dated cds. CP M4a. Cat \$235. FU.	\$110
1252	*	1938 1½d GVI chocolate, imprint block of 4, central selvedge perf fold. CP cat \$400 block of 8. MUH.	\$110
1253	*	1938 1½d GVI chocolate, invt wmk. CP M4ay. Cat \$100. MUH.	\$50
1254	*	1938-53 GVI defines set of 17 plus 4 later ovpts. Cat \$100. MUH.	\$60
1255	M	1939 2/- Cook, "Coqk" flaw (R1/4), p13½ x 14. CP L13dy. Cat \$975. Mint.	\$400
1256	*	1941-53 GVI bulk MUH in large blocks: ½d chestnut x 63, 1d green x 32, 1½d red x 86, 3d blue x 72, 1d on ½d x 240. ACS cat \$350.	\$75
1257	*	1941 1d GVI green, mult invt wmk, fine paper. CP M2cz. Cat \$200. MUH.	\$125
1258	U	1941 2d on 1½d GVI. Very thick ovpt. CP M5a var. FU.	\$20

LOT	TYPE	DESCRIPTION	ESTIMATE
1259	M	1941 2d Whare, p14 (line). CP L4c. Cat \$25. Mint.	\$20
1260	M	1941 2d Whare, p14 x 15 (line). CP L4d. Cat \$35. Mint.	\$25
1261	M	1941 3d GVI blue, plate block of 8 (no. 27). CP M7b. Cat \$120. LH mint.	\$40
1262	*	1941 3d GVI blue, second fine paper block of 4. CP M7b. Cat \$50. MUH.	\$30
1263	*	1941-53 3d, 4d, 5d, 6d GVI, coarse paper. Cat CP \$74.50. MUH.	\$35
1264	M	1941 4d Mitre Peak, p14 (line). CP L7c. Cat \$180. Mint.	\$85
1265	M	1941 5d Swordfish, p12½, fine paper. CP L8d. Cat \$55. Mint.	\$30
1266	M	1941 2/- Cook, p12½, fine paper. CP L13e. Cat \$95. Mint.	\$50
1267	U	1941 3/- Mt Egmont, p12½. CP L14e. Cat \$100. FU.	\$50
1268	*	1941 3/- Mt Egmont plate blk of 4, p12½. Tone spots affect 3 stamps. CP L14e. Cat \$1400. MUH.	\$125
1269	M	1942 5d Swordfish, p12½, coarse paper. CP L8e. Cat \$55. Mint.	\$30
1270	M	1942 6d Harvesting, p14½ x 14, fine paper. CP L9d. Cat \$30. Mint.	\$20
1271	*	1942 1/- Tui, p14 x 13½, plate A1 horiz pair. CP cat \$200 as block of 4. MUH.	\$40
1272	*	1942 2/- Cook plate blk of 4 - No. 2. CP L13g var. Cat \$280. Mint.	\$125
1273	M*	1942 2/- Cook horiz plate blk of 6 no. 2, p13¼ x 13½. Cat \$280. Mint/muh.	\$125
1274	*	1942 2/- Cook, p12½ coarse paper. CP L13f. Cat \$60. MUH.	\$30
1275	*	1942 2/- Cook, plate 2, p13¼ x 13½, coarse paper. CP L13g. Cat \$35. MUH.	\$20
1276	M*	1942-3 2/- Cook x 3, plates 1, 2 & 3, p13¼ x 13½. CP L13g. Cat \$84. MUH (p11 mint).	\$50
1277	U	1942 3/- Mt Egmont, mult wmk, coarse paper, p13¼ x 13½ (10), p14¼ x 13½ (20). Sound FU. CP L14f.g. Cat \$450.	\$90
1278	M	1942 3/- Mt Egmont plate blk of 4, p14¼ x 13½. CP L14g. Cat \$360. Mint.	\$150
1279	*	1942 3/- Mt Egmont plate blk of 4, p14¼ x 13½, coarse paper. 1 stamp small gum tone spot. CP L14g. Cat \$360. MUH.	\$85
1280	*	1942 3/- Mt Egmont vert pair with lower selvage incl major re-entry to sky etc (R9/4), p14¼ x 13½, coarse paper. CP L14g/y. Cat \$170. MUH.	\$100
1281	*	1942 3/- Mt Egmont, p14¼ x 13½. CP L14g. Cat \$45. MUH.	\$20
1282	*	1945 2½d Mt Cook, p14 comb. Plate block of 4, plate reversed 3. Toning on reverse. CP L05e(4). Cat \$320.	\$75
1283	M*	1947 2d GVI yellow-orange plate blocks of 6 & 8. Nos. 40-1, 44, 46, 51, 55, 62, 75-6, 79 (both papers), 80, 86-8, 140-44. Odd buckle or perf fold. Mostly MUH. CP M6a,b. Cat c\$390.	\$175
1284	M	1947 2d GVI, mult invt wmk, horiz mesh paper. CP M6ay. Cat \$325. Mint.	\$135
1285	M*	1947-8 4d GVI coarse vert mesh paper, plate 90 block of 8; 9d (fine) pl 97 block of 8 & also 9d (coarse) pl 134 block of 4. CP M8b, 12a, 12b. Cat \$170 as muh. Mint/MUH.	\$40
1286	M	1947 5d GVI grey, fine paper, plate blocks of 6: nos. 91, 96. CP M9a. Cat \$70. Mint.	\$25
1287	*	1947 5d GVI grey, plate blocks of 6, nos 91, 96 fine paper. CP M9a. Cat \$70. MUH.	\$40
1288	*	1947 6d GVI carmine, fine paper, plate blocks of 6 (nos 92, 98). CP M10a. Cat \$40. MUH.	\$20
1289	*	1947 8d GVI violet, fine paper, x 2 plate blocks of 6 (nos. 95, 99). CP M11a. Cat \$70. MUH.	\$40
1290	*	1947 9d GVI brown-sepia, fine paper block of 6 (no. 97). CP M12a. Cat \$55. MUH.	\$30
1291	M	1947 1/- GVI red-brown & claret, upright wmk plate block of 4. CP M13a. Cat \$20. Mint.	\$10
1292	M*	1947-50 1/- GVI red-brown/claret plate blocks of 4, 1-1 upright & sideways wmk (MUH), 3A-2 (light hinge). CP 13a/b/c. Cat \$85. Mint/MUH.	\$45
1293	M	1947 1/3d GVI brown/light blue, frame die 1a in plate blocks of 4, nos 2-1, 3A-1. Lightly hinged on selvage. CP cat \$70. Mint.	\$40
1294	M	1947 2/- GVI brown-orange/deep green, s/w wmk in plate blk of 4 (no. 1-1). CP M15b. Cat \$70. Mint	\$40
1295	M	1947 3/- GVI brown/grey plate block of 4 (no 2-1). CP M16a. Cat \$165. Mint.	\$60
1296	M*	1947 3/- GVI. Notable plate flaw. 3 pieces: 1) PB (5 x 2) 5th stage of flaw; 2) lower marginal block of 4 showing 6th stage of flaw & 3) marginal strip of 5 showing 5th/6th stage. Plate block & strip. CP MFV16a(e & f).	\$200
1297	M*	1947 3/- GVI red-brown & grey, plate block of 4 (pl 2 1). Top 2 stamps hinged, CP cat \$165.	\$65
1298	M	1948 8d GVI violet, coarse paper, plate block of 6 (no. 110). CP M11b. Cat \$150. Mint.	\$40
1299	*	1948 8d GVI violet, coarse paper plate 110 block of 6. CP M11b. Cat \$150. MUH.	\$75
1300	M	1948 9d GVI brown-sepia plate block of 6 (no. 97). CP M12a. Cat \$55. Mint.	\$15
1301	M	1948 9d GVI brown-sepia, coarse paper plate block of 6 (no. 134). Very light hinge. CP M12b. Cat \$80. Mint.	\$50
1302	*	1950 1½d Arms overprint, scarcer upright wmk, complete sheet of 80. Also normal invt wmk, sheet of 80. Fine. CP M17a, M17a(z). Cat \$880. MUH.	\$150

LOT	TYPE	DESCRIPTION	ESTIMATE
1303	*	1950 1½d Arms ovpts, invt wmk (normal), x 3 complete sheets of 80. Clean. CP M17a. Cat \$240. MUH.	\$60
1304	M	1952 1/3d GVI brown/light blue, upright wmk, frame die 1b. Light hinge. CP M14c. Cat \$40. Mint.	\$20
1305	U	1953-59 ½d-10/- QEII, used stock of 500+ on 6 very old s/b pgs. Noted 2/6d x 19, 5/- x 21, 10/- x 2.	\$80
1306	*	1954 8d QEII rose-carmine, complete sheet of 240 (about 8 with light creases). Clean. ACS cat \$360. MUH.	\$90
1307	U	1954 10/- QEII, lower left cnr horiz blk of 8. Unusual multiple. Jury cat \$400. FU.	\$250
1308	U	1954 2/6d-10/- QEII. Jury cat \$67. FU.	\$35
1309	M	1954-57 2/6d-10/- QEII. Mint.	\$60
1310	*	1954 2/6d QEII top left hand corner block of 4. Cat \$240. MUH	\$150
1311	*	1954 5/- QEII. Cat \$60. MUH.	\$35
1312	U	1954 10/- QEII. FU.	\$25
1313	M	1954 10/- QEII. Mint.	\$35
1314	C	1954 ½d-10/- QEII set on long pictorial FDC. (14v). Jury cat \$125.	\$60
1315	*	1954 QEII set of 16. Cat \$270. MUH.	\$135
1316	*	1954-57 QEII 2/6d-10/- set of 4. Jury cat \$270. MUH.	\$130
1317	*	1957 6d QEII large figures, counter roll end r/s 17 Jul 1957 in purple. Stamp MUH.	\$15
1318	*	1957 2/6d QEII. Cat \$60. MUH.	\$35
1319	*	1957 2/6d QEII plate & imprint blk of 4. CP cat \$450. MUH.	\$225
1320	U	1958 2d QEII stars ovpt error. Jury cat \$350. FU.	\$250
1321	*	1958 2d on 1½d QEII lake-brown, 2 x pl 7 blocks of 6, 3¾mm & 4½mm dot sizes. CP N40a. Cat \$35. MUH.	\$20
1322	U	1958 2d on 1½d QEII lake-brown, plate (7) blk of 6, dot size 3¾mm. Cat \$15. MUH.	\$10
1323	*	1958 2d QEII Star ovpt error. Jury cat \$300. MUH.	\$200
1324	*	1960 3d Flower, ordinary paper, vert blk of 8 with 2 strikes Chambon perfs - 1 "narrow" & 1 "wide". Cat \$19. MUH.	\$15
1325	*	1960 4d Puarangi, R9/9 (pl 2333) spur on D of ZEALAND flaw. Blk of 4. CP OV6f. MUH.	\$15
1326	*	1960 5d Clematis, blk of 4 with yellow shift 3mm to left (into selv), a white centred daisy. Spectacular. MUH.	\$400
1327	M	1960 1/9d Top dressing, imprint/plate blk of 9. CP O15a. Cat \$350. Mint.	\$125
1328	*	1960 3/- Tongariro sepia plate/imprint block of 6. CP cat \$650. MUH.	\$300
1329	*	1960 3/- Tongariro sepia. Cat \$50. MUH.	\$25
1330	*	1960 10/- Glacier. MUH.	\$20
1331	U	1960 £1 Geyser. FU.	\$20
1332	*	1960 £1 Geyser. MUH.	\$25
1333	*	1960 Pictorials set of 23. Cat \$200. MUH.	\$85
1334	U	1961 2½d Titoki. Variety wmk sideways invt. O/c. CP O4a(V). Cat \$200. GU/FU.	\$100
1335	U	1965 4d Puarangi, chalky paper. FU (slogan machine postmark). CP O6b. Cat \$100.	\$40
1336	*	1966 2/-, 5/-, 10/- Pictorials, chalk paper. CP cat \$75. MUH.	\$35
1337	*	1967 2½c Flower coil pair set of 19, some usual trimmed perfs. CP ODC4. Cat \$256. MUH.	\$110
1338	U	1967 3c Hibiscus error: purple 95% omitted - with normal for comparison. CP OD5a(Y). Cat \$550 complete. VFU.	\$100
1339	*	1967 4c Flower coil pair set of 19. CP ODC6. Cat \$184. MUH.	\$90
1340	U	1967 25c Butter Making, with R8/6 (pl 1A) plate flaw under G). CP ODV14a. FU.	\$25
1341	*	1967 30c Tongariro, no wmk, plate blk of 6. CP cat \$375. MUH.	\$150
1342	C	1967 Decimal currency set of 18 on a "Pim & Co" FDC featuring "NZ" in "\$" signs (yellow). Hint of toning on cover (29 x 13 cm). Jury cat \$90.	\$40
1343	M	1967 \$1 Glacier, \$2 Geyser pink. Mint.	\$25
1344	*	1967 \$1 Glacier, \$2 Geyser pink. MUH.	\$30
1345	M	1967 Geyser pink plate/imprint, block of 10. 2 stamps small gum adhesions. Lightly hinged on selvedge only. Cat \$500.	\$150
1346	*	1967 \$2 Geyser pink. Jury cat \$25. MUH.	\$15
1347	C	1967 Decimal pictorials set on plain FDC. Some light staining on cover. Jury cat \$90.	\$25
1348	*	1967 Decimal set of 18. Cat \$65. MUH.	\$35
1349	*	1968 10c Timber Industry coil pair set of 19. CP ODC22. Cat \$380. MUH.	\$190
1350	C	1968 \$2 Geyser multi on official FDC. Cat \$75 with 25c butter. FU.	\$40

LOT	TYPE	DESCRIPTION	ESTIMATE
1351	U	1968 \$2 Geysler, multi. FU.	\$20
1352	M	1968 \$2 Geysler, multi. Mint.	\$20
1353	*	1968 \$2 Geysler multi. Jury cat \$40. MUH.	\$25
1354	*	1970 1c Butterfly invt upright wmk. CP P2az. Cat \$100. MUH.	\$60
1355	*	1970 2c Moth blk of 4, invt wmk. CP P3az. Cat \$80. MUH.	\$40
1356	*	1970 3c Moth, invt wmk, blk of 4. CP P5a(y). Cat \$20. MUH.	\$15
1357	*	1970 4c Moth, green wing veins shift upwards 4mm, no wmk. CP cat \$25. MUH	\$15
1358	*	1970 10c QEII & Arms counter coil pairs set of 19, wmk paper. Some usual trimmed perms. CP P coil 12a. Cat \$95. MUH.	\$40
1359	*	1970 10c QEII & Arms, sideways wmk. Variety silver (arms) offset on gum. Block of 4. CP P12a(Y). Cat \$600. MUH.	\$250
1360	*	1970 10c QEII & Arms, sideways wmk. Variety silver (arms) offset on gum. CP 12a(Y). Cat \$150. MUH.	\$65
1361	*	1971 3c Moth, sideways wmk. (Note: Normal is sideways invt). CP P5bz. Cat \$75. MUH.	\$40
1362	*	1971 4c on 2½c Moth horiz strip of 4, 1 stamp "red colour almost totally missing". CP P30a(y). Cat \$300. MUH.	\$150
1363	*	1971-76 30c Mt Cook National Park, 3 diff lower right sheet corner blocks of 4 (with traffic lights): 1971 p13¼ x 13½ shades (1) & (2), 1976 p14¼ x 13½. CP P18a(1,2), P18b. Cat \$42+. MUH.	\$20
1364	*	1971 15c Fish Hook, sideways wmk. (Note: Normal is sideways invt). CP P13az. Cat \$100. MUH.	\$50
1365	*	1971 18c Maori Club, invt wmk. CP P14ax. Cat \$100. MUH.	\$60
1366	*	1971 \$1 Geothermal Power, pl no 2111/imprint horiz block of 6. CP P20a. Cat \$100. MUH.	\$40
1367	*	1971 \$1 Geothermal Power, pl no 2111/imprint vert block of 6. CP P20a. Cat \$100. MUH.	\$40
1368	M*	1971 \$2 Technology vert plate block of 6. CP P21a. Cat \$170. MUH.	\$60
1369	*	1972 4c Moth, wing veins shifted up by c2mm (veins visible beyond the frame). Block of 12 (6 x 2) with top selvedge & colour guides showing the deep green improperly aligned.	\$75
1370	*	1973 4c Moth blk of 10, variety green wing veins shift upwards 4mm, no wmk. CP Cat \$250+. MUH.	\$100
1371	*	1973 4c Moth block of 4 with green wing veins shift upwards 4mm, no wmk. CP Cat \$100+. MUH.	\$50
1372	*	1973 4c Moth blue colour shift down resulting in white bar at top right of design. In block of 4. MUH	\$25
1373	*	1973 4c Moth horiz block of 10 with top selvedge, deep green (wing veins) shifted to right. No wmk. MUH.	\$60
1374	*	1973 4c Moth horiz strip of 3 with right selv. Dark green (wing veins) shifted 3mm to right. No wmk. MUH.	\$25
1375	*	1973 4c Moth horiz strip of 5 with RH two missing dark green wing veins. LH selvedge defines position of varieties. CP P6c(z). MUH.	\$60
1376	*	1973 4c Moth horiz strip of 9 with RH selvedge showing loss of wing veins on left two stamps. Strip proves co-occurred with normal in same sheet. CP P6c(z). MUH.	\$75
1377	*	1973 4c Moth no wmk, yellow colour shift to left (into selvedge) block of 4. MUH.	\$75
1378	*	1973 4c Moth no wmk, yellow colour shift to left (into selvedge). CP P6c. MUH.	\$20
1379	*	1973 4c Moth no wmk, yellow colour shift to right (Moth's body appears broken (white gap) & value is part white/yellow). CP P6c var. MUH.	\$25
1380	*	1973 4c Moth no wmk, yellow colour shift to right. (Moth's body appears broken - white gap - & value is part white/yellow) block of 4. CP P6c var. MUH.	\$100
1381	*	1973 4c Moth, blk of 4, dark green (wing veins) shifted approx 4mm to right & 2mm upwards, no wmk. MUH.	\$75
1382	*	1973 4c Moth, deep green (wing veins) shifted approx 4mm to right & 2mm upwards, no wmk. MUH.	\$20
1383	*	1973 4c Moth, horiz blk of 6, deep green (wing veins) shifted approx 4mm to right & 2mm upwards, no wmk. MUH.	\$110
1384	*	1973 4c on 2½c Moth - Local letterpress surcharge error: unaltered value block of 4 (VALUE \$5.00). CP cat \$75. MUH.	\$40
1385	*	1973 4c on 2½c Moth (local ovpt) in 2 plate - 1A & 1B, blocks of 10. CP P30c. Cat \$60. MUH.	\$30
1386	*	1973 7c Fich - no wmk. Dry print & slight misplacement of brown. Block of 4 with normal for comparison. MUH.	\$20
1387	*	1973 10c QEII & Arms vert blk of 6, red colour (hair ribbon) 2.5mm downward shift. No wmk. MUH	\$60
1388	*	1973 10c QEII & Arms, counter coils set of 19, no wmk. Excellent perms. CP P coil 12b. Cat \$95. MUH.	\$50
1389	*	1973 10c QEII & Arms, no wmk, bluish gum. Silver offset on back. Very strong impression. CP P12b(U). Cat \$150. MUH.	\$75

LOT	TYPE	DESCRIPTION	ESTIMATE
1390	*	1973 10c QEII & Arms, no wmk, silver Coat of Arms offset. CP P12bu. Cat \$150. MUH.	\$60
1391	*	1973 10c QEII & Arms, no wmk. Variety silver (arms) only partially printed. CP P12v var.	\$40
1392	*	1973 10c QEII & Arms top vert selv blk of 10, silver offset error, no wmk. CP Cat \$1500. MUH.	\$300
1393	*	1974 18c Maori Club, no wmk. Variety red-brown colour shift 1mm to right, leaving white border at left. CP P14b var. MUH.	\$20
1394	*	1974 8c Fish, black colour shifted 2mm down, no wmk. MUH.	\$60
1395	*	1974 8c Fish, major black colour shift downwards. Unlisted by CP. Spectacular. MUH.	\$150
1396	*	1974 20c Tattoo, no wmk, pvad gum black colour shift (moko on part of "Zealand"). CP P15b var. MUH.	\$25
1397	*	1974 20c Tattoo, no wmk, pvad gum, black colour shift (moko on part of "Zealand") in block of 4. CF P15b var. MUH.	\$100
1398	*	1975 2c Rose plate (1B) 1975 & traffic lights horiz block of 15, with green colour ½mm shift, "double stem" appearance. MUH.	\$40
1399	*	1975 6c Rose p14¼ x 14½ Plate 1A blk of 10. CP Cat \$50. MUH.	\$25
1400	*	1976 Maori Portraits set of 5 in blks of 10 with long imprint. CP cat \$172. MUH.	\$60
1401	*	1977 8c on 4c Postafix Moth error, wing veins (dark green colour) omitted, with normal for comparison. CP P32az. Cat \$850. MUH	\$350
1402	C	1977 7c, 8c Postafix stamps on a 21 AP 77 FDC addressed to Wellington. Good condition. Jury cat \$150.	\$100
1403	*	1978 40c Shell blk of 4 with left selv. Partial yellow offset (R/H on shell as seen from back). Minor creasing affects 3. (CP cat \$1600 for full offset). MUH.	\$250
1404	*	1979 3c Rose, p14¼ x 14½ x 2 plate blocks of 10, 2A & 2B. CP PA3b. Cat \$70. MUH.	\$35
1405	*	1979 4c on 8c Rose pair, on stamp showing doubling of ovpt, one with only trace. CP PA30aX. Cat \$150.	\$25
1406	*	1979 4c on 8c Rose, block of 4. LH stamps ovpt double, RH stamps ovpt tilted. CP PA30X var. Cat \$200. MUH.	\$75
1407	C	1979 14x on 10c QEII surcharge pictorial FDC, cto canc Christchurch cds 31 AU, x 10. ACS cat \$500.	\$75
1408	*	1979 14c on 10c QEII double ovpt, one albino, blk of 4. CP PA31aw. Cat \$1600. MUH.	\$500
1409	U	1979 14c on 10c QEII double ovpt, one albino. CP PA31aw. Cat \$400. MUH.	\$125
1410	*	1979 14c on 10c QEII horiz blk of 24 (8 x 3). Double ovpt - variable strength from none (on IV) to fair (on 11V). Cat CP up to \$350 each.	\$175
1411	*	1979 14c on 10c QEII varieties R1/2 & R2/1 "sliced serif" flaws also R1/1 to R5/1 surcharge "c" of 14c with stop at "1 o'clock". Block of 25 MUH.	\$40
1412	*	1979 14c on 10c QEII, double ovpt, one albino. CP PA 31aw. Cat \$400. MUH.	\$125
1413	*	1979 17c on 10c Rose albino surcharge. CP PA 32ay. Cat \$400. MUH.	\$125
1414	*	1980 Maori Portraits sets of 5, in imprint blocks of 8 & 6. Cat \$255. MUH.	\$100
1415	*	1985 35c QEII "ice cream" flaw (R1/3) in positional horiz blk of 6; "ear ring" flaw (R?/4) in horiz blk of 8 with left selvedge. MUH.	\$30
1416	*	1989 40c Kiwi sheetlet of 10. ACS Cat \$40. MUH.	\$25
1417	C	1989-90 World Stamp Expo cacheted FDC, cancelled 17 Nov, NZ Post Stand, also Birdpex 90 ovptd m/s on illustrated FDC with bird pictorial cancel	\$100
1418	*	1989 \$2 Philexfrance '89 (bird) m/s. MUH.	\$20
1419	C	1991 45c Rock Wren self-adhesive (ex roll), printed Leigh Mardon, with Olympic logo backing paper, FDC (18 Dec) canc Christchurch cds, with 2 stamps incl 1 still with backing paper (showing logo). Bulk stock of 60 FDCs cto. CP PC21c. Stamps alone cat \$240.	\$75
1420	*	1993 \$1 Kiwi m/s of 3 issued for Taipei Exbn MUH.	\$10
1421	*	1993 \$1 Kiwi m/s of 3 issued for Taipei Exbn x 10 MUH.	\$100
1422	C	1994 \$1 Round Kiwi Hong Kong m/s, plus \$1.80 Skiing Hong Kong m/s, both on FDC. Cat Jury \$60.	\$25
1423	C	1994 \$20 Mt Cook FDC.	\$20
1424	U	1994 \$20 Mt Cook. FU.	\$20
1425	CU	1996 40c Tory Channel booklet stamp with "Marlborough Sounds" omitted, commercially used on cover with contemporary cancel. Jury cat \$30. FU.	\$15
1426	CU	1996 40c Tory Channel (booklet) missing "Marlborough Sounds" on commercial covers x 9, originating from South Auckland (2), Auckland, Wellington, Dunedin, Whangarei, Invercargill, Rotorua & Taumarunui, all with contemporary (1998-9) cancels. FU.	\$125
1427	U	1996 80c Doubtful Sound sheet stamp error: misperf resulting in white band appearing at base & part of adjacent stamps also. FU with normal for comparison.	\$30

LOT	TYPE	DESCRIPTION	ESTIMATE
1428	/	Unsold NZ lots from previous auctions, estimated at over \$150. Mint/used.	\$75
NEW ZEALAND - Airmail			
1429	C	1902 Great Barrier Pigeongram Service flown flimsy with 1/- Pigeongram stamp. CP VP4. Cat \$3500.	\$1,500
1430	C	1903 Great Barrier Pigeongram Agency flimsy, unused with 2 mint 6d triangular stamps attached.	\$400
1431	M	1930 6d Dominion Airways Ltd Gisborne to Hastings imperf stamp mint (see Stapleton #38 for full details).	\$30
1432	*	1931 3d chocolate. Very faint gum tone traces. ACS cat \$150. MUH.	\$30
1433	*	1931 4d purple. Cat \$150. MUH.	\$85
1434	U	1931 5d green. FU.	\$20
1435	*	1931 5d green, faint gum tone, Cat Jury \$70. MUH.	\$30
1436	U	1931 7d brown. FU.	\$20
1437	M	1931-35 sets. Jury cat \$262. Mint.	\$150
1438	U	1931 3d-7d set of 4 (incl 5d ovpt). ACS cat \$105. VFU.	\$70
1439	U	1931-5 sets. Jury cat \$220. FU.	\$110
1440	M	1931-34 set of 5. Jury cat \$235. Mint.	\$150
1441	M	1934 7d Trans-Tasman. Unused no gum. (Cat \$75 mint.)	\$20
1442	*	1934 7d Trans-Tasman. Cat ACS \$150. MUH.	\$75
1443	U	1934 7d Trans-Tasman, neat cds. Jury cat \$75. FU.	\$35
1444	CU	1935 1d, 3d Airs on 1938 regd letter ex Dunedin to North Canterbury. FU.	\$20
1445	*	1935 set. MUH.	\$25
1446	M	1935 set. Cat Jury \$27. Mint.	\$20

NEW ZEALAND - Commemoratives

1447	M	1906 ½d Christchurch Exbn. Jury cat \$55. MNG.	\$15
1448	U	1906 1d Christchurch Exbn, dated Exn cds. Jury cat \$40. FU.	\$30
1449	M*	1906 1d Christchurch Exbn block of 4. Lower pair unhinged. Cat \$300. Mint/MUH.	\$175
1450	U	1906 3d Christchurch Exbn, w/c. Jury cat \$200. FU.	\$125
1451	M	1906 3d Christchurch Exbn. Mint.	\$75
1452	M	1906 3d Christchurch Exbn, invt wmk. Cat Jury \$600 (muh). Mint.	\$100
1453	U	1906 6d Christchurch Exbn, tiny 1-2mm tear visible on reverse, soft dated cds. Jury cat \$600. FU.	\$100
1454	M	1906 6d Christchurch Exbn, partial gum. Some toning. W/c. Jury cat \$525. Mint.	\$150
1455	M	1906 6d Christchurch Exbn, vert crease. Cat \$525. Mint.	\$175
1456	M	1906 6d Christchurch Exbn. Cat \$525. Mint.	\$300
1457	M	1906 Christchurch Exbn set. Cat Jury \$750. Mint.	\$450
1458	M*	1906-36 mint/muh/used range incl. both ½d & 1d Christchurch & Auckland Exbns mint, Dunedin Exbn mint set, 2 x Silver Jubilee mint sets & few plate blks. 64v & 1 FDC on 10 pgs. Cat \$625+	\$175
1459	*	1913 ½d Auckland Exbn horiz block of 6. Cat \$480. MUH.	\$240
1460	U	1913 ½d Auckland Exbn on neat piece showing Auckland Exbn cds 30 MR 14 & "Posted on Top Tower" r/s.	\$50
1461	*	1913 ½d Auckland Exbn. Cat \$80. MUH.	\$65
1462	M	1913 3d Auckland Exbn. Cat \$450. Mint.	\$200
1463	*	1913 3d Auckland Exbn. Tone spots, gum bends. Jury cat \$1000. MUH.	\$200
1464	M	1913 Auckland Exbn set. Jury cat \$750. Mint.	\$500
1465	*	1920 ½d, 1d, 1½d, 2d, ovpt Victory. Cat \$60. MUH.	\$35
1466	U	1920 3d Victory (Lion). Vert pair. VFU canc central Ongaonga cds. ACS cat \$70.	\$40
1467	U	1920 6d Victory, cds. FU.	\$20
1468	U	1920 1/- Victory, clean cds. Jury cat \$90. FU.	\$45
1469	U	1920 1/- Victory, fair-good Port Ahuriri 20 March 1920 "C" class cancel. Jury cat \$90. GU.	\$40
1470	M	1920 1/- Victory. Minor faults. Mint.	\$30
1471	U	1920 1/- Victory fine near complete Nuhaka 31 January 1921 "A" class cancel. Jury cat \$90. GU/FU.	\$40
1472	U	1920 1/- Victory, bold New Plymouth 7 January 1921 "J" class cancel. Jury cat \$90. FU.	\$45
1473	U	1920 1/- Victory, good Paparoa 10 Dec 1920 "A" class cancel. Jury Cat \$90. FU.	\$45

LOT	TYPE	DESCRIPTION	ESTIMATE
1474	*	1920 1/- Victory. W/c. ACS cat \$175. MUH.	\$100
1475	*	1920 1/- Victory. W/c. Faint crease. ACS cat \$175. MUH.	\$50
1476	*	1920 1/- Victory. W/c. Horiz bend. ACS cat \$175. MUH.	\$50
1477	*	1920 1/- Victory. MUH.	\$100
1478	U	1920 Victroy set (incl 2d). Jury cat \$150. FU cds.	\$80
1479	/	1920 Victory mint & fu sets (14v). Jury cat \$300.	\$150
1480	M	1920 Victory set (incl 2d). Cat \$170. Mint.	\$85
1481	*	1922 2d on ½d Victory. MUH.	\$20
1482	*	1923 1d Map, DLR, w/c blk of 4. Jury cat \$30. MUH.	\$20
1483	U	1925 1d Map carmine-pink, Cowan unsurfaced paper. CP S16c. Cat \$54. FU.	\$30
1484	U	1925 1d Map carmine-pink, Cowan unsurfaced paper. CP S16c. Cat \$54. GU/FU.	\$25
1485	*	1925 1d Map, Cowan unsurfaced paper. CP S16c. Cat \$60. MUH.	\$30
1486	M	1925 4d Dunedin Exbn. Minor faults. Mint.	\$25
1487	U	1925 Dunedin Exbn set, 4d cto. Jury cat \$170. FU.	\$75
1488	U	1925 Dunedin Exbn set. Jury cat \$170. FU.	\$85
1489	M	1925 Dunedin Exbn set. Jury cat \$70. Mint.	\$40
1490	*	1925 Dunedin Exbn set. Cat \$160. MUH.	\$75
1491	U	1935 6d Silver Jubilee. FU.	\$25
1492	M	1935 6d Silver Jubilee. Mint.	\$20
1493	C	1935 Silver Jubilee set on regd FDCs (plain). (1d & 2d each x 2). Cat Jury \$275.	\$100
1494	U	1935 Silver Jubilee set. Jury cat \$41.50. FU.	\$25
1495	M	1935 Silver Jubilee set. Mint.	\$20
1496	*	1935 Silver Jubilee set. Cat \$50. MUH.	\$25
1497	*	1935 Silver Jubilee set. Jury cat \$50. MUH.	\$25
1498	C	1936 Commerce set of 5 on black Napier Philatelic Society pictorial FDC (Napier scene), canc. Dunedin cds 1 OC, by air registered to GB via USA. Some perf tone, otherwise fine. Jones C36.20, rated 4 (on scale of 7)	\$40
1499	*	1936 ½d, 1d Anzac, each x 120 (incl 2 complete sheets of each), & ½d, 1d Commerce, each x 76 (incl sheet of each). Generally very clean (just a few ½d Anzac with tone spots). ACS cat \$316. MUH.	\$70
1500	*	1936 1d Commerce complete sheet of 48 - Plate 2. MUH.	\$25
1501	C*	1936 Commerce colln on 7 pgs incl. FDC, various plate blks, singles & multiples. (68v, 1cover). Cat \$420+. Mint/MUH.	\$100
1502	*	1936 Anzac set as complete sheet of 48. Jury cat \$96. MUH.	\$60
1503	*	1937 6d Coronation plate block of 4 - 3L, without R4/1 re-entry. CP S25c. Cat \$250. MUH.	\$150
1504	*	1940 7d Centennial, complete sheet of 120. Cat \$960. Fine. MUH.	\$300
1505	U	1940 Centennial set of 14 incl 10d, all cds. Jury cat \$40. FU.	\$30
1506	M	1940 Centennial set incl 10d. Jury cat \$85. Mint.	\$50
1507	*	1940 1/- Kauri. Cat \$75. MUH.	\$40
1508	*	1940 Centennial set of 14 incl 10d. Cat \$160. MUH.	\$100
1509	C	1944 10d on 1½d Centennial on plain registered typed addressed FDC. Cat \$75.	\$40
1510	*	1946 Peace, MUH accum in large blocks: ½d x 88, 1d, 1½, 2d, 3d, each x 60, 4d, 5d, 1/- each x 20, 6d x 90, 8d x 72, 9d x 25. Clean. Jury cat \$430.	\$85
1511	*	1946 1½d Peace (St Paul's Cathedral, London), x 3 complete sheets of 160. (480). ACS cat \$240. MUH.	\$35
1512	*	1946 3d Peace, blk of 4 showing "rudder" flaw. MUH.	\$15
1513	U	1946 6d Peace (Industry & Farming), x 250 sound used (many FU). ACS cat \$125.	\$20
1514	*	1948 Otago Centennial in MUH large blocks/part sheets: 1d x 95, 2d x 105, 3d x 118, 6d, x 110. Fine & clean. ACS cat \$214.	\$50
1515	*	1948 Otago Centennial, set of 4, x 120 sets (2d, 3d, 6d as complete sheets). A few 3d with light creases, otherwise fine. ACS cat \$180. MUH.	\$60
1516	*	1953 2d, 4d Coronation x imprint blocks of 24 with gutter between, showing plates 1A, B. Unusual.	\$75
1517	*	1956 8d Southland Centennial (Takahe), complete sheet of 160. Clean. Cat \$320. MUH.	\$150
1518	*	1956 Southland Centennial set of 3 x 120 sets (2d, 3d complete sheets, 8d part sheets). Fine. ACS cat \$300. MUH.	\$100
1519	*	1962 3d Telegraph Cent x 3 flaws: a) green spot on hand (R11/5); b) morse code machine line (R14/1) & c) "cloud in sky" (R20/3), in blks of 4. Cat \$26+. MUH.	\$15

LOT	TYPE	DESCRIPTION	ESTIMATE
1520	*	1963 8d Compac Cable complete sheet of 48. Jury cat \$168. MUH.	\$75
1521	*	1965 Parliamentary Conf set of 3 in blks of 12. Top 2 4d vals have paper adherence. Jury cat \$162. MUH.	\$80
1522	*	1965 Parliamentary Conference set of 3 in blocks of 60 (half sheets). Fine. ACS cat \$840. MUH.	\$250
1523	*	1966 4d Jamboree. R1/2 plate flaw by E of ZEALAND. In horiz pair with sheet corner selvedge. MUH.	\$15
1524	*	1968 3c Maori Bible muh block of 4. Margins to right showing gold inscription very faint to almost absent on right most stamps. Mounted on selvedge. CP lists gold omitted. CP S108(x) var.	\$150
1525	*	1968-9 7c-25c Trade Promotion set of 6 as plate/ imprint blocks of 6 - 1A (etc). CP cat \$250+. MUH.	\$100
1526	M	1969 18c Cook embossing shifted 5mm to left. CP S124az. Cat \$115. Mint.	\$40
1527	*	1969 18c Law Society - the 2 scarce plate blks of 6 (1221 & 1a 2a 2a 1a). Jury cat \$500. MUH.	\$250
1528	C	1969 Cook m/s on pict unaddressed FDC. Cat \$35.	\$25
1529	*	1969 Cook m/s x 10. Cat \$300. MUH.	\$175
1530	*	1969 Cook m/s. Cat \$30. MUH.	\$20
1531	*	1969 Cook set as plate/ imprint blocks of 6. Cat \$148.50. MUH.	\$50
1532	*	1972 Alpine Plants set as imprint plate blocks of 10 (4c both 1A etc & 1B etc). Cat \$19. MUH.	\$60
1533	*	1972 Lakes set as plate blocks of 4. CP cat \$172. MUH.	\$50
1534	*	1973 4c Steam Locomotive var "black colour doubled". CP S17a(z). Cat \$60. With normal for comparison. MUH.	\$50
1535		1981 20c Feilding 'moustache' flaw (plate IA R2/10), with RH selvedge. CP S270ay. Cat \$25. MUH.	\$20
1536	*	1983 40c Commonwealth Day also 45c partial dry print errors in (folded) double horiz strips of 20 MUH, background colours appears "washed out" in centres. MUH.	\$125
1537	FU	1985 National Youth Phil Exbn (Stampex 85) ovpt on 1984 Antarctic m/s. Special Stampex pmk. Jury cat \$100. FU.	\$70
1538	*	1986 25c Christmas, red colour offset on back. CP SC27az. Cat \$375. MUH.	\$200
1539	C	1986 NZ Police Force Centenary, numbered illustrated FDC - cancelled POLICE COLLEGE. Only 300 numbered FDCs exist.	\$15
1540	*	1986 Stockholmia m/s (2). Cat Jury \$180. MUH.	\$100
1541	*	1987 60c Tourism imprint block of 6, 1 stamp variety "waterspray affecting 6 of 60c". MUH.	\$20
1542	C	1987 Capex 87 pair of Capex 87 - NZ Post stand cancelled & cacheted FDCs. Jury cat \$160.	\$80
1543	*	1987 Capex 87 ovpts m/s's set of 2. MUH.	\$25
1544	*	1988 RPSNZ Chalon m/s, Sydplex 88 ovpt in black. Cat \$45. MUH.	\$25
1545	*	1989 Philexfrance Exbn m/s. Jury cat \$25. MUH.	\$20
1546	C	1990 Birdpex '90 ovptd Washington Stamp Expo m/s on 4 covers each with diff daily bird pmk.	\$40
1547	*	1990 Commonwealth Games m/s set of 2. MUH.	\$10
1548	*	1990 Orchids m/s imperf. Just over 6000 were sold. Cat \$100. MUH.	\$75
1549	C	1990 Scenic set of 5 diff FDCs each appropriately cancelled in town depicted on stamp.	\$25
1550	U	1990 Stampworld m/s (Map & Endeavour). NZ Post Exbn stand FDI pmk (3 May). Cat \$40. FU.	\$25
1551	*	1990 Stampworld m/s (Map & Endeavour). MUH.	\$20
1552	*	1991 40c Chatham Isl error: double perfs, LR corner block of 4. CP 5421az. Cat \$450. MUH.	\$200
1553	*	1991 Philanippon m/s set of 2. Jury cat \$75. MUH.	\$30
1554	*	1992 Columbian Stamp Expo m/s set of 2. Jury cat \$60. MUH.	\$30
1555	C	1993 Bangkok ovpt m/s on 2 FDC (Dinosaur, Geyser). Jury Cat \$47.	\$25
1556	*	1993-4 Bangkok and Philakorea Stamp Exbn m/s sets (4 sheets). Cat \$27. MUH.	\$15
1557	C	1993 Taipei Stamp Exbn m/s set of 2 on FDCs. Cat \$50.	\$25
1558	*	1993 Taipei Stamp Exbn m/s set of 2. Cat \$40. MUH.	\$25
1559	*	1994 Moon Landing hologram sheetlet. Cat \$35. MUH.	\$30
1560	C	1995 America's Cup FDC, NZ Post issue, sold out first day.	\$10
1561	*	1995 America's Cup sheetlet of 10 MUH.	\$20
1562	C	1995 Americas Cup sheetlet on FDC, limited edition of 2000, individually numbered.	\$25
1563	C	1996 Olympic Games set on illustrated FDC signed by David Beattie, NZ OCGA President.	\$20
1564	C	1996 Taipei 96 pair of illustrated FDCs each with \$5.00 Taiwan bird Taiwan Exbn pictorial cancel, cachets & NZ m/s with NZ Post stand cancels. Attractive.	\$15
1565	*	1996 Olympics imperf & perf set in m/s muh - ex Limited Ed. ACS cat \$200.	\$85
1566	*	1996 Racehorses Ltd Ed m/s. MUH.	\$85

LOT	TYPE	DESCRIPTION	ESTIMATE
1567	C	1997 Pacific '97 - Pigeongram Centenary m/s FDC error: cancelled on 7 May (22 days early!), also includes normal (29 May exbn canc). Only 500 error FDCs exist. Not listed in CP.	\$75
1568	C	1997 Vineyards illustrated FDC signed by Michael Cooper, vintner.	\$20
1569	C	1998 NZ Art illustrated FDC signed by Simon McIntyre, son of painter Peter McIntyre.	\$20
1570	C	1998-2001 'Warbirds over Wanaka' commem m/s (4), cover, card & block of 10 Omaka Airfield \$4 stamps. Two items are Trans-Tasman flight commems. Nice cond.	\$25
1571	*	1998 Tarapex 98 ovpt on Shanghai m/s (roses). Jury cat \$55. MUH.	\$35
1572	U	1999 Palmpex Stamp Exbn Trout m/s ovpt. Scarce. Jury cat \$175. FU.	\$100
1573	*	1999 Native Tree Flowers m/s , ex Limited Ed. ACS cat \$200. MUH.	\$40
1574	*	2000 Millennium, set of 6 special m/s ex Millennium Limited Edition album (from 1997 Discoverers to 2000 New Dawn). ACS cat \$300. MUH.	\$125
1575	*	2003 "Welpex 2003" ovpts on 80c & 90c LOTR (I) m/s. Jury cat \$120. MUH.	\$75
1576	*	2011 \$15 Rugby World Cup, Webb Ellis Cup 3D stamp. (In special pack). MUH.	\$30
1577	M	2011 Royal Wedding pack containing error of William's date of birth - withdrawn by NZ Post.	\$95
1578	*	2014 Endangered Birds imperf set in blocks of 4. MUH.	\$125
1579	*	2014 Endangered Birds imperf horiz pair with selvedge. MUH.	\$65
1580	*	2014 Endangered Birds imperf vert pair with selvedge. MUH.	\$65
1581	/	Unsold NZ lots from previous auctions, estimated at over \$500. Mint/Used	\$225
1582	/	Unsold lots from previous auctions estimated at over \$150. Mint/Used.	\$75

NEW ZEALAND - Health

1583	M	1929-30,32-41 complete. Jury cat \$250. Mint.	\$150
1584	/	1929-42, 62-65 colln on 22 pages, incl 1929-30 mint & FU (1930 mint with light stain), 1931 1d GU/FU, 2d FU, 1932-42 complete mint & FU & 3 extra plate blocks, 1962-65 incl 1963-5 m/s mint. Clean lot. Jury cat approx \$1055.	\$350
1585	M	1929-73 complete hinged mint excluding 1931 Red & Blue Boys. All m/s & in blocks of 4 from 1945. Neatly written up & presented in album.	\$250
1586	/	1929-c2002 accum of c750 mint/used arranged chronologically in a new L/H s/b. Inc 1929, 1930, 1932 (2), 1933 (2), 1934 (3) mint but aged. Seems complete from here with much dupn. Not checked for variants. A few blocks.	\$150
1587	U	1929-34 issues except no 1931. All light roller or cds. Jury cat \$235. FU.	\$125
1588	M	1929-59 Specialised colln: pages covering 1929 (4m, 1u), 1930 (4m), 1932 , 34, 38 (PB), 49, 52, 57 59. Some toning. About 130 stamps.	\$150
1589	/	1929-66 range of mint/muh mostly & incl several m/s, 1929 & 2d 1931 toned, no 1931 1d. Interesting lot but mixed cond. 70v + 9 m/s on 20 pages.	\$150
1590	*	1929-30 Nurses, very faint toning. Jury cat \$190. MUH.	\$60
1591	U	1929 Nurse. ACS Cat \$30. FU.	\$20
1592	U	1929-30 Nurses (2). Jury cat \$125. FU.	\$60
1593	*	1929 Nurse. Jury cat \$60. MUH.	\$30
1594	*	1929, 1930, faint toning. Jury cat \$190. MUH.	\$40
1595	U	1930, 1933-83 used colln, some dupn & multiples. Also 1981-83 m/s used/cto. Variable cond.	\$50
1596	/	1930-34 accum of 6 on stockcard: 1930 (MUH, used); 1032 (FU); 1933 (MNG, FU); 1934 (FU). Faults (not visible from front. Jury cat \$225.	\$75
1597	U	1930 Nurse, dated cds. Jury cat \$100. FU.	\$45
1598	U	1930 Nurse, centred a bit low, clear dated (29 JA 31) cds. Jury cat \$100. GU/FU.	\$35
1599	M	1930 Nurse. Mint.	\$40
1600	U	1931 Blue Boy, some shortened perfs, light roller cancel. Jury cat \$150. FU.	\$65
1601	U	1931 Blue Boy, small thin, roller cancel. Jury cat \$150. GUFU.	\$60
1602	U	1931 Blue Boy, light machine pmk. Jury Cat \$225. FU.	\$100
1603	U	1931 Blue Boy, small hinge stain on reverse. Very light cancel. Jury cat \$150. FU.	\$75
1604	U	1931 Blue Boy. FU, canc 1932 cds. Jury cat \$150.	\$110
1605	M	1931 Blue Boy. Faint hint gum tone. Mint.	\$75
1606	M	1931 Blue Boy. Jury cat \$220. LH mint.	\$160
1607	M	1931 Blue Boy. Unused no gum.	\$65
1608	U	1931 Red & Blue Boys, both with small thins - Fine from front. Jury cat \$400. FU.	\$100
1609	U	1931 Red Boy, hinge stain on reverse. Jury cat \$250. FU.	\$75
1610	U	1931 Red Boy. FU appearance but bogus cancel. Jury cat \$250.	\$65

LOT	TYPE	DESCRIPTION	ESTIMATE
1611	M	1931 Red & Blue Boys, Jury cat \$440. Mint.	\$300
1612	M	1931 Red Boy. Jury cat \$160. Mint.	\$160
1613	M	1931 Red Boy. Unused no gum.	\$65
1614	M	1931 Red Boy. Light gum tone. Mint.	\$50
1615	C	1932 Hygeia x 2 FU on cover canc. light Queenstown cds 19 JL 37?. Remnants of pencil erasures. Stamps cat. \$100. Unusual on cover.	\$70
1616	C	1932 Hygeia, horiz pair FU on neat cover canc. Queenstown cds 23 AU 48. Stamps cat \$100. Unusual on cover. Fine.	\$70
1617	U	1932 Hygeia. Jury cat \$45. FU.	\$25
1618	U	1932 Hygeia lower RH corner pair with selvage. Neat complete box cancel "When away phone the folks at home". Jury cat \$90. FU.	\$75
1619	U	1932 Hygeia, 2 very distinct shades. Machine pmks. ACS cat \$100. FU.	\$50
1620	M	1932 Hygeia pale carmine shade. Jury cat \$50. Mint.	\$30
1621	M	1932 Hygeia. Mint.	\$30
1622	*	1932 Hygeia, upper right sheet corner block of 4. Stamps MUH, top selvage LH mint. ACS cat \$480.	\$250
1623	U	1933 Pathway. FU.	\$20
1624	M	1933 Pathway. Jury cat \$30. Mint.	\$20
1625	*	1933 Pathway. MUH.	\$35
1626	/	1933-43 complete muh & fu (nice cds cancels & perms) on Hagner page & 1956-76 complete muh on another page. ACS cat \$320.	\$150
1627	U	1933-5 Jury cat \$71. FU.	\$40
1628	U	1934 Crusader. FU.	\$20
1629	M	1934 Crusader. Jury cat \$30. Mint.	\$15
1630	*	1934 Crusader. MUH.	\$30
1631	C	1935 Keyhole on Pictorial (baby in sepia) FDC. Jones H35 1AA. Slight wear on envelope. Jury ca \$75.	\$35
1632	C	1937 Hiker FDC, Jones H37 1NA (1) turquoise, size 164 x 107mm. Scarcity 6.	\$40
1633	C	1937 Hiker on pictorial "Dunedin Health Camps" FDC (girl & boy, red), Dunedin cds 1 OC 37. Jones H37.1C. Very fine. ACS cat \$25+.	\$20
1634	C	1939 Beachball pictorial (Crusader in blue) FDC (Jones H391CB). Cat Jury \$50.	\$35
1635	*	1940 2d Beachball: upper & lower sheet corner blocks of 6 with plate small circle dot in selvage. Jury cat \$108 as stamps. MUH.	\$60
1636	C	1945 Peter Pan set on pictorial (3 children over shield in red) printed, addressed FDC, Pareora cds. Jones cat H45.1TA2. Scarcity 6	\$30
1637	*	1945 Peter Pan set in sheets of 120. MUH.	\$30
1638	/	1946-76 mint/used range incl flaws & plate blocks etc + a few 1960 issues at end. Approx 950v on approx 80 pages.	\$120
1639	*	1947 1d, 2d Eros part sheets of 48 showing black arrow, & 2 x value maring "'six' or 'twelve' shillings". CP Cat \$110+. MUH.	\$60
1640	C	1947-49 Raoul Island x 3 cancelled, illustrated FDCs, dated 2 Nov; 9 Dec & 30 Nov respectively. A most unusual origin.	\$75
1641	*	1948 1d Camp, "Tokelau" paper. CP T20a(z). Cat \$20. MUH.	\$10
1642	*	1949 Nurse & Child set of 2, each x 3 complete sheets (360 sets). Incl listed plate flaws on 1d R4/1, 6/8, 2d R1/2, 6/20. Excellent cond. CP cat \$595. MUH.	\$100
1643	*	1950 QE & Princess & Prince set of 2, each x 5 complete sheets (600 sets). ACS cat \$600. MUH.	\$100
1644	C	1953-5 sets on pict FDCs, pmk Glenelg Health Camp. Clean.	\$20
1645	*	1957-75 m/s's, all 19 sets. Cat \$750. MUH.	\$350
1646	*	1957 Lifesaving m/s set of 2 with scarcer upright wmk. Fine. CP cat \$80. MUH.	\$40
1647	*	1957 Lifesaving m/s set of 2, upright wmk. Cat \$50. MUH.	\$35
1648	*	1957-80 Miniature sheets, complete colln muh (in mounts) on pages, incl 1957 both wmk. ACS cat \$967.	\$475
1649	U	1958 Boys & Girls Brigade m/s set of 2 with FDI cds. Jury cat \$125+. FU.	\$90
1650	*	1958 Boys & Girls Brigade m/s set of 2. ACS Cat \$40. MUH.	\$25
1651	*	1959 3d Poaka, red colour shift (to left of legs) with normal for comparison. MUH.	\$20
1652	*	1959 Birds m/s set x 5. ACS Cat \$200. MUH.	\$75
1653	*	1959 Birds m/s sets of 2. Cat \$45. MUH.	\$20
1654	M	1959-80 Miniature sheets complete, mostly lightly hinged, a few muh. Jury cat c\$400.	\$150

LOT	TYPE	DESCRIPTION	ESTIMATE
1655	*	1960 Birds m/s set of 2. Cat \$60. MUH.	\$30
1656	C	1962 printed blue on white "Householder Packet of Miniature sheets of Health Stamps....3/6", as used for 1962 birds. Fine frontal appearance, some damage to flap. Encl. m/s set of 2 MUH & crumpled special cellophane pocket. These envelopes are scarce today.	\$75
1657	U	1963 3d Prince Andrew blood stained finger (R3/5) variety early unretouched state, also similar but partially removed. CP T35c(z,y). Cat \$110. FU.	\$55
1658	*	1963 3d Prince Andrew, blk of 4 incl R3/5 (pl 1B) flaw on finger early unretouched state. CP T35b(Z). Cat \$150. MUH.	\$75
1659	*	1963 3d Prince Andrew, R3/5 bloodstained finger flaw in positional block of 15 (R1/1-R3/5. MUH selvedge mounted. CP T35bz. Cat \$150+.	\$75
1660	*	1963-4 Miniature sheets complete. 1964 in original PO packaging. Jury cat \$90. MUH.	\$60
1661	*	1964 Birds m/s set of 2. Cat \$110. MUH.	\$60
1662	*	1964 Birds set of 2 in half-sheets (60 sets), 1966 Birds in sheets of 120, 1967 Rugby in sheets of 100. ACS cat \$280.	\$90
1663	*	1966 Birds set in full sheets of 120. MUH.	\$25
1664	*	1970 Soccer & Netball m/s set of 2. Jury cat \$30. MUH.	\$20
1665	*	1971 Hockey m/s set of 2. ACS \$50. MUH.	\$25
1666	*	1972 Tennis m/s set of 2. MUH.	\$20
1667	*	1973 Prince Edward m/s x 5 sets of 2. Cat \$200. MUH.	\$85
1668	*	1973 4c Prince Edward red offset on reverse. CP T45b(z). Cat \$300. MUH.	\$150
1669	*	1974 Pets m/s x 6. Cat \$210. MUH.	\$85
1670	*	1975 Farmyard m/s. Cat \$50. MUH.	\$20
1671	*	1975 5c + 1c Boy with Duck x 2 diff varieties: boy with "Bullet Hole" in head flaw; & duck "dropping" in vert block of 6 (2 x 3). MUH.	\$25
1672	C	1977 m/s on plain, pencil addressed regd FDC, Christchurch 1st day cancel. Jury cat \$50.	\$25
1673	C	1978 m/s on hand addressed long regd FDC, Christchurch 1st day cancel. Jury cat \$40.	\$20
1674	*	1978 Aniv Heart Foundation m/s R2/3 third surgeon with "hole in gown" flaw. "Left" imprint. MUH.	\$20
1675	*	1978 m/s R1/2 Nurse with 3.5mm "hair" flaw, also R1/3 "hole in shield" to left of Nurse flaw. "Centre" imprint. MUH.	\$50
1676	*	1978 m/s R1/3 "hole in upper frame" flaw. "Centre" imprint. MUH.	\$50
1677	*	1978 m/s R2/1 & R2/3 "surgeon gown hole" flaws. "Left" imprint. MUH.	\$15
1678	C	1979 Marine Environment m/s ovpt "Stampex 93" on FDC. Cat \$30 Jury.	\$20
1679	C	1983 Cats set of 7 diff health camp (sets) FDCs. Cat \$35.	\$20
1680	C	1983 Cats m/s on plain unaddressed FDC. Otaki Health Camp cancel. Jury cat \$30.	\$20
1681	C	1983 Cats Stampex 83 silk set + m/s on 4 covers each with diff daily pictorial cancel. Jury cat \$75.	\$40
1682	C	1984 Farm Animals m/s on plain unaddressed FDC. Otaki Health Camp cancel. Jury cat \$30.	\$20
1683	*	1985-88 x the 4 m/s. Cat \$30. MUH.	\$20
1684	C	1986 Paintings m/s on plain unaddressed FDC. Otaki Health Camp cancel. Jury cat \$20.	\$15
1685	C	1987 Paintings m/s on W.G. (Warwick Gowland) illustrated FDC, Glenelg cds.	\$20
1686	*	1989 80c Princess Beatrice block of 4 showing double printing of black at base of lower stamps, paper fold on upper stamps & perfs shifted upward. Evidently paper jam caused these printing flaws. Unlisted by CP. MUH.	\$200
1687	*	1989 80c Princess Beatrice double black error, block of 4 with lower selvedge. MUH.	\$400
1688	*	1989 80c Princess Beatrice double black print, evidence of 3rd. O/c MUH.	\$85
1689	*	1989 80c Princess Beatrice, double black error. MUH.	\$100
1690	C	1990 Athletics & Rugby Health Camp set of 7 FDCs.	\$25
1691	*	1991-5 x the 5 m/s. Cat \$31. MUH.	\$20
1692	*	1996 40c Teddy Bear (sheet) error. Ex ASB find with Cert of Authenticity. With normal for comparison. Jury cat \$2000. MUH.	\$1,250

NEW ZEALAND - Officials

1693	U	1907-1950s a mostly used colln - some perf varieties, dupn on pages + loose. Somewhat variable cond. Simpl cat \$900+.	\$200
1694	/	1907 1d Universal, Waterlow Trial Plates (1 & 2, p14 - a study on 17 pages of Types & re-entries etc, dupn (2 muh, 4m, 47 gu/fu). Ex Garrard. CP GO9a. Cat \$515+ as stamps.	\$250
1695	U	1907 1d Universal horiz pair - ex booklet - imperf at base, but no vert selvedges. CP WO2a(x). Cat \$100. MUH.	\$25

LOT	TYPE	DESCRIPTION	ESTIMATE
1696	*	1907 1d Universal horiz pair - ex booklet. CP WO2a(x). Cat \$100. MUH.	\$50
1697	U	1907 2/- Milford, blue-green. Rather heavy corner cds pmk. Jury Cat \$250. GU	\$75
1698	*	1907 2d Pembroke purple. Jury cat \$30. MUH.	\$20
1699	U	1907 6d Kiwi original design. Jury cat \$65. FU.	\$40
1700	U	1907 6d Kiwi reduced, o/c. Jury cat \$90. FU.	\$35
1701	U	1907 6d Kiwi reduced. Jury cat \$90. FU.	\$50
1702	U	1907 6d Kiwi original design. Cat \$40. GU/FU.	\$20
1703	U	1907 6d Kiwi reduced horiz pair. Cat \$200. GU/FU.	\$75
1704	U	1907 6d Kiwi reduced. Cat \$100. GU/FU.	\$35
1705	M	1907 6d Kiwi original design, o/c. Cat \$625. Mint.	\$225
1706	M	1907 6d Kiwi reduced. O/c. Cat \$600. Mint.	\$125
1707	M	1907 6d Kiwi, original design pink. Well o/c, but showing selvedge plate scratch to advantage. Small back thin. ACS Cat \$650. Mint.	\$175
1708	U	1907 2/- Milford, pmk 'Government Buildings Wellington'. Jury cat \$250. FU.	\$175
1709	U	1907 2/- Milford. W/c. Part selv letters in wmk. Jury Cat \$250. FU.	\$160
1710	M	1907 2/- Milford, well o/c to right. Cat ACS \$300 as mint. Unused no gum.	\$75
1711	M	1907 2/- Milford. Jury cat \$350. Mint.	\$200
1712	U	1907 5/- Mt Cook. Jury cat \$600. FU.	\$400
1713	M*	1907-28 mint seln on stock card: 2/- & 5/- 1907 Picts; 2/- QVLT x 3; 2/- (Cowan) Admiral. Mixed cond (6v). Jury cat simpl \$1650 as mint. Mint/MUH.	\$250
1714	M	1908 1d Universal surface print. CP GO11a. Cat \$275. LH mint.	\$150
1715	M	1908 1d Universal surface print. CP GO11a. Cat \$275. Mint.	\$135
1716	*	1908 1d Universal surface print. CP GO11a. Cat \$500. MUH.	\$250
1717	*	1908 1d Universal, surface print, gum tone on perfs (showing only lightly on the front). ACS cat \$350. MUH.	\$50
1718	U	1908 £1 QVLT, p14, unsurfaced paper, sideways invt wmk. CP ZO15f(b). Cat \$1750. FU.	\$950
1719	*	1909 ½d EVII. Cat \$55. MUH.	\$35
1720	U	1909 3d EVII, p14 x 13½. CP cat \$600. FU.	\$300
1721	U	1909 6d EVII. Cat \$30. FU.	\$20
1722	U	1909 6d Kiwi reduced, p14 x 15. (2 shortish perfs). CP EO15c. Cat \$250. FU.	\$75
1723	U	1909 6d Kiwi reduced, p14 x 15. O/c. CP EO15c. Cat \$250. FU.	\$75
1724	U	1909 6d Kiwi reduced, pair p14 x 15 on piece, cds. CP EO15c. Cat \$500. FU.	\$150
1725	U	1909 6d Kiwi reduced, p14 x 15. O/c. CP EO15c. Cat \$175. GU/FU.	\$65
1726	M	1909 6d EVII. Jury cat \$65. Mint.	\$40
1727	U	1909 8d EVII, p14 x 13½. CP cat \$100. FU.	\$50
1728	U	1909 1/- EVII. Cat \$75. GU.	\$30
1729	M	1909 1/- EVII. Light horiz crease. Cat \$150. Mint.	\$40
1730	U	1909 EVII set of 6. Jury cat \$150. FU.	\$85
1731	U	1909 EVII set to 1/-. Jury cat \$150. GU/FU.	\$65
1732	M	1909 EVII set of 6. 1/- blunt corner. Jury cat \$300. Mint.	\$125
1733	M	1909 EVII set to 1/-, Jury cat \$300. Mint.	\$200
1734	/	1910-1925 1d Dom, DLR & Jones study on 6 pages, range of varieties/flaws, single/multiples, mint/muh/used - some variable cond. (23v). CP cat \$560+.	\$125
1735	*	1910 1d Dom carmine, DLR - horiz lower selvedge pair, MUH (R10/19-20) showing "QNE" flaw on 1st stamp. CP JO1a(1) & JO1a(1)(w). Cat \$150. MUH.	\$75
1736	*	1910 3d EVII block of 4 with RH selvedge. O/c. CP HO3a. Cat \$800. MUH.	\$350
1737	M	1910 1/- EVII, p14 x 14½. CP HO8b. Cat \$175. Mint.	\$100
1738	U	1913 2/- QVLT. Parcel pmk. Cat \$75. GU.	\$30
1739	M	1913 2/- QVLT. Jury cat \$150. Mint.	\$100
1740	M	1913 5/- QVLT, p14. CP cat \$250. Mint.	\$125
1741	M	1914 2/- QVLT, p14. CP cat \$150. Mint.	\$100
1742	*	1915 1½d GV black (London) blk of 4. Jury cat \$110. MUH.	\$60
1743	*	1915 1½d GV black (London). Jury cat \$27.50. MUH.	\$15
1744	*	1915 2d GV yellow. Cat Jury \$25. MUH.	\$15
1745	*	1915 3d GV (worn plate) 2 perf block of 4. Small patch disturbed gum one stamp. CP KO4cz. Cat \$660. MUH.	\$300

LOT	TYPE	DESCRIPTION	ESTIMATE
1746	U	1915 3d EVII, p14 x 13½, few pulled perfs LHS. Scarce nonetheless. CP HO3c. Cat \$600. GU/FU.	\$100
1747	U	1915 3d EVII, p14 x 13½, parcel cancel. CP HO8c. Cat \$600. GU.	\$135
1748	U	1915 3d EVII, p14 x 13½. CP HO3c. Cat \$600. GU/FU.	\$200
1749	M	1915 3d, 6d GV recess. Cat \$37. Mint.	\$20
1750	*	1915 3d GV 2 perf pair. CP KO4c. Cat \$325. MUH.	\$175
1751	*	1915 3d GV recess. Jury cat \$35. MUH.	\$20
1752	*	1915 4d GV dull violet, p14 x 13¼, blk of 4. CP KO5d. Cat \$580. MUH.	\$275
1753	U	1915 9d GV. Jury cat \$50. FU.	\$35
1754	M	1915 9d GV. Jury cat \$90. H/H mint.	\$40
1755	*	1915 9d GV. Jury cat \$225. MUH.	\$150
1756	*	1915 9d GV. O/c. Jury cat \$225. MUH.	\$100
1757	M	1915 2/- QVLT, DLR, p14½ x 14, sideways invt wmk. CXP ZO2h(b). Cat \$160. Mint.	\$75
1758	M	1915 2/- QVLT, p14½ x 14, DLR paper. Cat \$160. Mint.	\$100
1759	M	1915 5/- QVLT, raised dot on "OFFICIAL" var, p14½x 14. A couple small gum tonespots. CP ZO6h var. Cat \$250+.	\$150
1760	U	1915 GV recess & surface sets. Jury cat \$435. FU.	\$225
1761	U	1915 GV recess set of 6. Jury cat \$425. FU.	\$220
1762	M	1915 GV recess set to 1/- (excl 8d). Jury cat \$200. Mint.	\$125
1763	M	1915 GV surface print set of 5. Jury cat \$65. Mint.	\$40
1764	U	1916 3d GV recess, provisional paper, sideways wmk. CP KO4d. Cat \$275. FU.	\$130
1765	M	1916 8d EVII 2 perf pair. CP HO7d. Cat \$225. LH mint	\$150
1766	M	1916 8d EVII 2 perf pair. CP HO7d. Cat \$225. Mint.	\$135
1767	M	1916 8d EVII deep bright blue, 2-perf pair, (horiz crease visible on back). CP HO7d(1). Cat \$225. LH Mint.	\$75
1768	*	1916 8d EVII 2 perf pair, faint toned perf on gum. CP HO7d. Cat \$500. MUH.	\$100
1769	U	1916 1/- GV, salmon, p14 x 14¼. CP KO12b3. Cat \$85. FU.	\$45
1770	M	1916 1/- GV vermilion shade, 2 perf pair. CP KO12c1. Cat \$250. Mint.	\$135
1771	*	1916 1/- GV pale orange-vermilion shade, block of 4, p14 x 14¼. CP KO12b4. Cat \$400. MUH.	\$250
1772	*	1916 1/- GV pale orange-vermilion shade, p14 x 14¼. CP KO12b4. Cat \$100. MUH.	\$65
1773	U	1920 large part of O.H.M.S. parcel tag (to soldier in Oamaru), franked GV official 1/-, 3d, 2d, ½d canc. Dunedin / Parcels large rubber cds 4 JUN. Unusual.	\$35
1774	M	1922 8d GV. CP KO10d. Cat \$225. Mint.	\$150
1775	*	1922 8d GV, centred slightly to right. CP KO10d. Cat \$400. MUH.	\$200
1776	*	1924 ½d GV Jones paper. CP KO13c. Cat \$25. MUH.	\$20
1777	U	1925 1d Dominion, Cowan paper. Block of 4 (R4/23-R5/24) incl "broken globe" flaw (tiny marginal back thin on this). CP JO6a+(Z). Cat \$97. FU.	\$35
1778	U	1925 9d GV sage-green. CP KO11a1. Cat \$100. FU.	\$35
1779	*	1925 9d GV sage-green, W/c. Small light pencil notation on rear. CP KO11a. Cat \$150. MUH.	\$100
1780	*	1925 9d GV, p14 x 13¼. SG KO11a. Cat \$150. MUH.	\$100
1781	M	1925 2/- QVLT, p14½ x 14, Cowan sideways invt wmk, horiz pair R2/4-5 incl variety "no stop after OFFICIAL" on 2nd stamp, light tones. CP ZO2K(b)-(b) (z). Cat \$1050 as MUH. Mint.	\$200
1782	M	1926 1d, 2/- Admirals. Jury cat \$256. Mint.	\$150
1783	U	1926 2/- Admiral, cds pmk. Cat \$200. FU.	\$125
1784	U	1926 2/- Admiral, on piece. Cat \$200. FU.	\$125
1785	U	1926 2/- Admiral, w/c, machine canc. Cat \$200. FU.	\$115
1786	U	1926 2/- Admiral. Cds, o/c. Cat \$250. FU.	\$75
1787	U	1926 2/- Admiral. Very minor faults. Cat \$200. FU.	\$65
1788	U	1926 2/- Admiral. GU/FU.	\$85
1789	U	1926 2/- Admiral. Very minor faults. Cat \$250. GU/FU.	\$50
1790	M	1926 2/- Admiral. Jury cat \$250. Mint.	\$145
1791	M	1926 2/- Admiral. Browned gum. Jury cat \$250. Mint.	\$75
1792	U	1926 2/- Admiral, faults. Jury cat \$250. GU.	\$30
1793	U	1927 1d Field Marshal x 240 sound used (mixed p14 & p14 x 15). Checked for "no stop" variety but not for wmk varieties etc. CP cat \$480.	\$30

LOT	TYPE	DESCRIPTION	ESTIMATE
1794	C	1927 1d Field Marshal Official (p.14) on long OHMS window envelope P.U. SP 30, with imprint "Stamp Duties office, Christchurch, NZ" & ptg. code "[3,000/9/29 - 9018" B/s Christchurch Postman cds 17 SE 30. Also long cover ex Public Trust Office with pair 1/2d GV Official canc. Wgtn. 16 JAN 37. (staining on flap)	\$40
1795	U	1927 1d Field Marshal, no stop after "Official" var. Tiny spots on back. CP KO15ax. Cat \$400.	\$125
1796	U	1927 1d Field Marshal, p14. Variety, full stop almost completely missing (precursor stage of R5/24 'no stop' variety? [cat \$400]). CP KO15a var. GU/FU.	\$40
1797	M	1928 2/- Admiral, Cowan paper. CP KO20b. Cat \$250. Mint.	\$150
1798	U	1929 1 1/2d GV orange-brown, Cowan paper, p14. CP KO17c. Cat \$100. FU.	\$40
1799	U	1929 1 1/2d GV orange-brown, p14, Cowan paper. CP KO17c. Cat \$100. GU/FU.	\$25
1800	U	1931 5/- Arms vert ovpt. Jury cat \$900. FU.	\$550
1801	U	1934 1 1/2d GV orange-brown, Cowan paper, p14 x 15. CP KO17e. Cat \$150. GU.	\$40
1802	U	1934 1 1/2d GV orange-brown, Cowan paper, p14 x 15. CP KO17e. Cat \$150. FU.	\$70
1803	U	1934 1 1/2d GV orange-brown, p14 x 15, Cowan paper. FU (light slogan machine pmk). CP KO17e. Cat \$150.	\$70
1804	U	1934 1 1/2d GV pale orange-brown, Cowan paper, p14 x 15. CP KO17e. Cat \$150. FU.	\$75
1805	*	1935 1 1/2d Cooking, p13 1/2 x 14. CP LO3b. Cat \$60. MUH.	\$30
1806	M	1934 3d Wahine. Jury cat \$50. Mint.	\$30
1807	*	1934 3d Wahine. Jury cat \$100. MUH.	\$70
1808	*	1935 8d Tuatara. Jury cat \$30. MUH.	\$20
1809	M	1935 9d Panel, green ovpt, creased. Cat \$150. Mint.	\$40
1810	U	1935 9d Panel, green ovpt. Cat \$50. FU.	\$35
1811	U	1935 9d Panel, green ovpt. Cat \$50. GU/FU.	\$25
1812	M	1935 9d Panel, green ovpt. Cat \$150. Mint.	\$100
1813	M	1935 9d Panel, black ovpt. Cat \$50. Mint.	\$25
1814	M	1935 9d Panel, x both colour ovpts. Jury cat \$260. Mint.	\$125
1815	*	1935 9d Panel, black ovpt. Jury cat \$125. MUH.	\$75
1816	*	1935 9d Panel, black ovpt. O/c. Jury cat \$125. MUH.	\$50
1817	*	1935 9d Panel, green ovpt. Cat ACS \$450. MUH.	\$275
1818	*	1935 1/- Tui. Jury cat \$45. MUH.	\$30
1819	*	1935 2/- Cook. Jury cat \$150. MUH.	\$75
1820	U	1935 Pictorials set of 13 incl both 9d. Jury cat \$135. FU.	\$85
1821	M	1935 Pictorials set (no 9d green ovpt), some o/c. Jury cat \$250. Mint.	\$100
1822	M	1935 Pictorials short set to 8d (excl 3d). Jury cat \$79. Mint.	\$45
1823	U	1936 1 1/2d Cooking, p13 1/2 x 14, single wmk. CP LO3b. Cat \$80. GU/FU.	\$30
1824	*	1936 1 1/2d Cooking block of 4, p14 x 13 1/2, mult wmk. CP LO3d. Cat \$160. MUH.	\$75
1825	*	1936 1 1/2d Cooking, mult wmk. CP LO3d. Cat \$40. MUH.	\$20
1826	*	1937 1/2d Fantail, block of 12 (4 x 3) with most of sheet selvage at top, incl 4 stamps showing strong printing streaks (R1/10, 2/9, 3/11-12). CP LO1b. Cat \$240. MUH.	\$120
1827	M	1937 1/- Tui, p14 x 13 1/2, mult wmk, fine HM paper. CP LO12b. Cat \$60. Mint.	\$30
1828	*	1937 1/- Tui, p14 x 13 1/2, fine paper. O/c. CP LO12b. Cat \$150. MUH.	\$40
1829	M	1937 2/- Cook mult wmk, p13-14 x 13 1/2. One tone spot on reverse on perf. CP LO13c. Cat \$100. Mint.	\$25
1830	*	1938 1/2d GVI green x 25. Cat \$750. MUH.	\$160
1831	M	1938 1d GVI scarlet plate block of 4 (No. 6). CP MO2a. Cat \$250. LH mint.	\$150
1832	*	1938 1d GVI red. MUH.	\$25
1833	M	1938 1 1/2d GVI chocolate. ACS cat \$75. Mint.	\$40
1834	*	1938 1 1/2d GVI chocolate. Jury cat \$150. MUH.	\$100
1835	*	1938 4d GVI, block of 4. Jury cat \$40. MUH.	\$25
1836	*	1938 6d GVI block of 4. Jury cat \$48. MUH.	\$30
1837	*	1938 6d, 8d, 9d GVI. Jury cat \$59. MUH.	\$35
1838	*	1938 8d GVI block of 4. Jury cat \$90. MUH.	\$60
1839	*	1938 9d GVI block of 4. Jury cat \$100. MUH.	\$60
1840	*	1938 9d GVI. Jury cat \$25. MUH.	\$15
1841	*	1938 1/- GVI block of 4. Jury cat \$120. MUH.	\$60
1842	*	1938 1/- GVI horiz pair with plate no. 3A 2 in selvage. (Block of 4 cat \$600). MUH.	\$100

LOT	TYPE	DESCRIPTION	ESTIMATE
1843	*	1938 2/- GVI, upright wmk. CP cat \$85. MUH.	\$45
1844	U	1938 5/- Arms horiz pair, WT single wmk paper. CP ZO33b. Cat \$290. FU.	\$150
1845	U	1938 GVI set. Jury cat \$75. FU.	\$50
1846	M	1938 GVI set. Cat \$255. Mint.	\$100
1847	*	1938 GVI set. Jury cat \$375. MUH.	\$250
1848	/	1940 Centennial small colln incl both mint & used sets + 6 plate blocks etc. 50v on 6 pages. CP cat approx \$750. Mint/MUH.	\$200
1849	U	1940 ½d Landing bulk stock ex Laurie Franks x 900 in 2 envelopes. Jury cat \$1800. GU/FU.	\$150
1850	U	1940 1d Captain Cook bulk stock ex Laurie Franks x 953 GU/FU in 9 envelopes Jury cat \$950+.	\$75
1851	U	1940 2d Tasman bulk stock ex Laurie Franks x 1500 in 14 envelopes - some variable cond. Jury cat \$1500.	\$120
1852	*	1940 2½d Treaty block of 4. Cat \$28. MUH.	\$20
1853	*	1940 3d Settlers unfolded plate (A1 & B2) blocks of 4, both MUH. CP cat \$400.	\$200
1854	*	1940 3d Settlers, blk of 4. Jury cat \$72. MUH.	\$40
1855	*	1940 3d Settlers. MUH.	\$15
1856	U	1940 4d Transport bulk stock ex Laurie Franks x 400 in envelopes - some variable cond. Jury cat \$2000. GU/FU.	\$180
1857	*	1940 4d Transport joined "FF (R1/10) with top selvedge muh (VL hinge on selvedge). (CP SO32a Z cat \$270 as pair).	\$125
1858	*	1940 4d Transport, folded plate (A1) block of 4 muh, 1 slightly toned perf. CP cat \$750.	\$200
1859	U	1940 6d Centennial bulk stock ex Laurie Franks x 500. Some variable cond. Jury cat \$3000. GU/FU.	\$275
1860	*	1940 6d Dunedin (ship) folded plate (A1) block of 4. CP cat \$100. MUH.	\$225
1861	*	1940 6d Dunedin (ship). Jury cat \$55. MUH.	\$35
1862	U	1940 8d Council unfolded plate block (A1) of 4, vfu/cto - most attractive nonetheless. CP cat \$550 as mint.	\$250
1863	M*	1940 8d Council folded plate (A1) block of 4. CP cat \$550. Mint/MUH.	\$125
1864	*	1940 8d Council joined "FF" (R1/10) in vert pair with normal, incl top selvedge. Normal stamp rounded corner perf. CP SO35bz. Cat \$180. MUH.	\$100
1865	*	1940 8d Council, blk of 4. Cat \$240. MUH.	\$75
1866	*	1940 8d Council. Cat \$60. MUH.	\$20
1867	M*	1940 9d Goldmining unfolded plate (A1) block of 4. CP cat \$260. Mint/MUH.	\$65
1868	*	1940 9d Goldmining plate A1 block of 4. CP cat \$260. MUH.	\$125
1869	*	1940 9d Goldmining. MUH.	\$20
1870	*	1940 1/- Kauri. Jury cat \$200. MUH.	\$125
1871	U	1940 1/- Kauri bulk stock ex Laurie Franks x 390 in envelopes - some mixed cond. Jury cat \$4875. GU/FU.	\$400
1872	M	1940 Centennial set. Jury cat \$225. Mint.	\$100
1873	*	1940 Centennial set. Cat \$425. MUH.	\$250
1874	M	1941 2d Whare, p12½. CP LO4e. Cat \$220. Mint.	\$100
1875	*	1941 2d Whare, p12½ single with plate 2A in selvedge. CP LO4e. Cat \$3360 as block of 4.	\$750
1876	*	1941 2d Whare, p12½. CP LO4e. Cat \$420. MUH.	\$200
1877	*	1942 1/- Tui p14 x 13½ mult wmk. CP LO12d. Cat \$110. MUH.	\$55
1878	*	1942 1/- Tui, p12½. Four tiny toning spots on reverse. CP LO12c. Cat \$75. MUH.	\$25
1879	M	1942 2/- Cook p12½ fine HM paper. CP LO13e. Cat \$170. Mint.	\$85
1880	M	1942 2/- Cook, p12½. SG O132c. Cat £80. Mint.	\$50
1881	*	1943 5/- Arms, horiz ovpt, WT upright mult wmk paper. CP ZO33c. Cat \$125. MUH.	\$75
1882	*	1945 2½d Lilies, p14 comb, block of 4. CP LO5e. Cat \$160. MUH.	\$75
1883	*	1946 1d GVI green, coarse paper, horiz mesh. CP MO2e. Cat \$185. MUH.	\$90
1884	*	1947 6d GVI block of 4 with top selvedge, fine paper. CP MO10a. Cat \$60. MUH.	\$35
1885	M	1947 1/- GVI red-brown/claret plate block (No. 1-1). CP MO13a. Cat \$200. LH mint.	\$70
1886	U	1951 1/- GVI centre die 2. CP MO13c. Cat \$25. FU.	\$20
1887	*	1951 1/- GVI plate block of 4 3A-2. Centre Die 2, upright wmk. Minor selvedge faults at left. CP MO13c. Cat \$600. MUH.	\$175
1888	*	1951 1/- GVI, centre die 2, upright wmk. Plate block of 4 (pl 3A 2). MUH (1 faintly toned perf). Scarcest variety. CP MO13c. Cat \$600.	\$200
1889	M	1959 6d on 1½d QEII plate block of 6. CP NO28a. Cat \$100. Mint.	\$40

LOT	TYPE	DESCRIPTION	ESTIMATE
1890	U	1963 3/- QEII, 1963 cds. SG 0167. Cat £40. FU.	\$30
1891	M	1963 3/- QEII. Mint.	\$30
1892	*	1963 3/- QEII. Cat \$75. MUH.	\$45

NEW ZEALAND - Life Insurance

1893	M	1891 1d blue VR. Unused no gum. (Cat \$135 mint).	\$40
1894	U	1891 3d brown VR, o/c. Cat Jury \$90. FU.	\$50
1895	U	1891 3d brown VR. Cat Jury \$90. FU.	\$60
1896	U	1891 3d brown VR. Couple of short perfs. Cat Jury \$90. FU.	\$30
1897	U	1891 3d brown VR x 2 diff shades. CP X4a(1,2). Cat \$240. GU.	\$75
1898	U	1891 3d brown VR. Jury cat \$90. GU/FU.	\$40
1899	U	1891 3d brown VR. O/c, faint perf tone traces on back. ACS cat \$90. GU/FU.	\$20
1900	U	1891 3d brown VR. O/c. ACS cat \$90. GU/FU.	\$30
1901	U	1891 3d, 6d, 1/- VR, the 3 high vals, 3d GU/FU, 6d, 1/- rather heavy cancels but sound. ACS cat \$750.	\$250
1902	M	1891 3d brown VR. 3 toned perfs. Jury cat \$1100. Mint.	\$250
1903	U	1891 3d brown VR. W/c, but tiny back thin & a few short perfs. ACS cat \$90. FU.	\$30
1904	U	1891 6d green VR, small closed corner tear. Jury cat \$250. FU.	\$75
1905	U	1891 6d green VR. Jury cat \$250. FU.	\$175
1906	U	1891 6d green VR. CP X5a. Cat \$275. GU/FU.	\$125
1907	U	1891 6d green VR. Heavy cds. Jury cat \$250. GU.	\$50
1908	U	1891 6d green VR. O/c, small crease. ACS cat \$250. GU/FU.	\$60
1909	U	1891 1/- rose VR, w/c with superb "R.P.O. DN-N, 4 SP 97" cds. Some yellowing along perfs. Scarce usage. Jury cat \$500.	\$275
1910	U	1891 1/- rose, VR, o/c to top & right. CP X6a. Cat \$500. GU.	\$150
1911	U	1891 1/- rose, VR. Well o/c. Good perfs. ACS cat \$450. GU.	\$140
1912	M	1891 1/- rose VR, perf toning. Jury cat \$1850. Mint.	\$375
1913	/	1891-1940s Page of mainly used. 15 x VR (incl 6d minor faults), 14 x no VR incl 2 x 6d & 2 x 1d blue.	\$125
1914	U	1897-8 2d VR x the 4 CP listed shades. CP X3d(1-4). Cat \$90. GU/FU.	\$45
1915	U	1905 1d blue no VR. Jury cat \$50. FU.	\$35
1916	U	1905 1d blue, no VR, unusually w/c for this, neatly dated cds. Jury cat \$50. FU.	\$30
1917	U	1905 1d blue no VR. Cat Jury \$50. GU/FU.	\$30
1918	*	1905 1d blue no VR, creased cnr. Slightly browned gum. Jury cat \$1750. MUH.	\$400
1919	U	1905 2d brown-red no VR. CP X10a. Cat \$425. FU.	\$175
1920	U	1905 2d brown-red no VR. O/c. SG L21. Cat £130. FU.	\$150
1921	U	1905 2d brown-red, no VR. SG L21. Cat £130. FU/VFU.	\$175
1922	U	1905 2d chestnut no VR, 1 rounded cnr perf. Jury cat \$425. FU.	\$135
1923	U	1905 2d brown-red no VR, w/c, light pmk, 1 pulled perf. CP X10a. Cat \$425. GU nearly FU.	\$135
1924	U	1905 2d brown-red no VR. CP X10a. Heavy cancel. Cat \$425. GU.	\$100
1925	U	1906 1d blue no VR, w/c, cds. CP X8a. Cat \$80. FU.	\$50
1926	U	1906 1d blue, no VR, p14, sideways wmk. O/c. CP X8a. Cat \$80. FU.	\$40
1927	M	1913-47 specialised mint & used remnant colln on 3 pages - incl original 1947 Pictorial set (mint). 34 stamps. Some minor faults. CP cat \$650+.	\$150
1928	M	1913 2d purple. ACS cat \$50. Mint.	\$30
1929	*	1913 2d purple. Cat \$145. MUH.	\$65
1930	U	1913 3d yellow-brown, p14 x 15. CP X11a. Cat \$110. GU/FU.	\$40
1931	U	1913 3d yellow-brown. Cat Jury \$45. GU.	\$25
1932	*	1913 3d chocolate. Cat \$50. MUH.	\$25
1933	*	1937 6d pink, p14 x 15, WT paper, single wmk, blk of 4. Faint gum tone. CP X12c. Cat \$320. MUH.	\$100
1934	M*	1946 3d chocolate, p14 x 15, mult wmk. Block of 4 (3 muh, 1 VLH mint). Light gum tone. CP X11c. Cat \$180.	\$50
1935	*	1947 6d deep pink, p14 x 15, mult wmk. Block of 4 muh (2 with light bends). Very faint gum tone. CP X12d. Cat \$200.	\$40

LOT	TYPE	DESCRIPTION	ESTIMATE
1936	U	1967 1c-10c Decimals bulk stock ex Laurie Franks in 10 envelopes: 1c x 1; 2c x 2; 2½c x 7; 3c x 563; 5c x 3 & 10c x 309. Jury cat \$4700+. GU/FU.	\$400
1937	*	1967 Decimal ovpts set. Cat Jury \$30. MUH.	\$20
1938	*	1981 20c "comet streaking" flaw in sky. MUH with normal in vert selvedge pair.	\$30
1939	*	1981 30c with dry print (pale mauve, blue), with normal. MUH.	\$50
1940	C	1992 Tower (Government Life's new owners) policy holder's printed invitation card to view Govt Life colln in Christchurch with Govt Life stamp & 8 JY 92 Christchurch cds.	\$10
1941	/	Unsold lots from previous auctions estimated at \$150+.	\$75

NEW ZEALAND - Postal Fiscals

1942	M	1882 1d QV small type horiz pair. 3 tone spots affect both stamps. OG. ACS cat \$1200. Mint.	\$200
1943	U	1882 6d QVLT red-brown, NZ & star wmk, horiz mesh, p11¼. Canc almost complete "C/55" postal oblit of Temuka. Probably used in early 1882 postal emergency period. CP Z1e. Cat \$750. GU.	\$350
1944	M	1882-1925 2/- QVLT. Jury cat \$200. Mint.	\$150
1945	U	1882-1925 4/- QVLT. Jury cat \$50. FU.	\$25
1946	U	1882-1925 5/- QVLT, small indelible marks on reverse. Jury cat \$50. FU.	\$20
1947	U	1882 9/- QVLT, original issue, horiz mesh, p11¼. FU canc F-type (squared circle) d/s 23 MR 88 (town name unclear, but probably Christchurch). Blue pencil mark in margins. CP Z11a. Cat \$275	\$135
1948	U	1882-1925 9/- QVLT, horiz crease at foot. Jury cat \$200. FU.	\$50
1949	U	1882-1925 10/- QVLT. Jury cat \$100. FU.	\$60
1950	U	1886 8/- QVLT, p12½, 6mm NZ & star wmk, horiz mesh. Dunedin A-type cds 20 JE 91. Early printing underrated by CP. CP Z10b. Cat \$200.	\$150
1951	U	1888 £1 QVLT, p12½, 7mm NZ & star wmk, vert mesh. Dunedin A-type cds 10 DE 91. CP Z15c. Cat \$250. FU.	\$180
1952	M	1906 2/6d QVLT, unsurfaced paper, DLR, rough perf 14, s/ways invt wmk. CP Z3g(b). Cat \$175. Mint.	\$85
1953	M	1907 10/- QVLT, p14½ x 14, DLR, some toning. CP Z12h. Cat \$550. Mint.	\$150
1954	U	1913 9/- QVLT, p14½ x 14, large Wellington panel cancel. Perfs slightly trimmed at base & 1 pullec perf at top. SG F119. Cat £110. Used.	\$25
1955	M	1913 £1 QVLT rose-pink, DLR chalky paper, sideways wmk, p14½ x 14. Pinhole, tonespot. CP Z15j. Cat \$900. Mint.	\$100
1956	/	1931-80s Arms x 150+ accum in envelope. Mix postal & fiscal use.	\$75
1957	M*	1931-56 1/3d orange-yellow, 1/3d yellow & black x 3; 2/6d; 6/- & 8/- Arms, WT multiple uprt wmk, 3 with odd tone (7v). Jury Simp \$259 mint. Mint/muh.	\$100
1958	M	1931-56 Arms 1/3d orange, 2/6d, 4/-, 5/-, 6/- 7/-. All w/c. Jury cat c\$240. LH mint.	\$190
1959	M	193-56 1/3d orange, 2/6d, 4/-, 5/- Arms. Jury cat \$94. Mint.	\$45
1960	M	1931 7/- Arms, Cowan. CP Z35a. Cat \$75. Mint.	\$35
1961	U	1931 7/6d Arms Cowan paper. Heavy parcels cancel. SG F152. Cat £110. GU.	\$30
1962	M	1931-56 7/- Arms. Jury cat \$75. Mint.	\$50
1963	M	1931 7/6d Arms, Cowan. CP Z36a. Cat \$150. Mint.	\$75
1964	U	1931-56 7/6d Arms, small paper crease. Jury cat \$125. FU.	\$40
1965	M	1931 8/- Arms, Cowan paper. CP Z37a. Cat \$135. Mint.	\$85
1966	U	1931-56 8/- Arms. Jury cat \$70. FU.	\$45
1967	*	1931-56 9/- Arms, w/c. Jury cat \$200. MUH.	\$150
1968	U	1931-56 9/- Arms, gu cds. Jury cat \$80.	\$40
1969	M	1931-56 10/- Arms. Jury cat \$60. Mint.	\$40
1970	U	1931-56 12/6d Arms, faint purple m/s on reverse. Jury cat \$500. FU.	\$250
1971	U	1931-56 12/6d Arms. Small corner repair. Nelson machine cancel. Cat \$500. GU nearly FU.	\$60
1972	U	1931-56 15/- Arms. Jury cat \$75. FU.	\$45
1973	M	1931-56 15/- Arms. Jury cat \$150. Mint.	\$100
1974	M	1931-56 £1 Arms. Jury cat \$90. Mint.	\$50
1975	U	1931-56 £1 Arms. Jury cat \$15. FU.	\$10
1976	U	1931-56 £2 Arms. Jury cat \$120. FU.	\$75
1977	U	1931-56 £3 Arms. Jury cat \$220 CTO. FU.	\$125
1978	U	1931-56 £5 Arms, creased. Jury cat \$300. FU.	\$50
1979	M	1935 12/6d Arms, Cowan. CP Z40a. Cat \$450. Mint.	\$225
1980	M	1935 £4 Arms, p14, Cowan, w/c. Minor paper adhesions on lower perfs. CP Z50a. Cat \$575. Mint	\$200

LOT	TYPE	DESCRIPTION	ESTIMATE
1981	U	1936 8/- Arms indigo-violet, single wmk, WT paper. W/c. Scarcest var. CP Z37b. Cat \$144. FU.	\$75
1982	U	1936 8/- Arms, indigo-violet, single wmk, WT paper. Scarcest var. CP Z37b. Cat \$144. GU/FU.	\$65
1983	C	1937 registered cover to USA with 2/6d QVLT, 2/- Cook & 6d Coronation. Minor perf tone, but correct postal usage, stamps on sale to 1940.	\$275
1984	U	1939 11/- on 11/- Arms optv. Jury cat \$165. FU.	\$100
1985	U	1939 £20 on £20 Arms. Part indistinct Wellington cds. Several light creases, o/c. Scarce genuine postal use. Small tear. ACS cat \$2500. GU/FU.	\$750
1986	*	1940 10/- Arms WT, mult upright wmk. CP 239c. Cat \$105. MUH.	\$65
1987	M	1940 11/- on 11/- Arms, WT, single wmk. CP Z55a. Cat \$300. Mint.	\$150
1988	M	1940 £1 Arms WT multi upright wmk. Adhesion on gum one cnr & rounded perf. CP 242c. Cat \$90. Mint.	\$30
1989	U	1940 £1 Arms, WT mult upright wmk. CP Z42c. Cat \$25. FU.	\$20
1990	M	1942 11/- on 11/- Arms, WT paper, multiple wmk. W/c. Gum tone (fine frontal appearance). CP Z55b. Cat \$240. LH Mint.	\$75
1991	U	1944 5/6d on 5/6d Arms, mult wmk upright & 1950 wmk invt. CP Z54b, c. Cat \$108. GU/FU.	\$50
1992	U	1944 5/6d on 5/6d Arms. Multi wmk upright. Light machine cancel. SG F214. Cat £27. FU.	\$20
1993	M	1944 5/6d on 5/6d Arms, mult upright wmk. CP 254b. Cat \$75. Mint.	\$40
1994	U	1956 9/- Arms, mult wmk upright. Part airmail cancel. Minor creasing. SG F200. Cat £60. GU/FL	\$25
1995	U	1946 30/- Arms, WT paper, mult wmk (upright). CP Z44c. Cat \$350. GU (heavy cds).	\$150
1996	M	1946 £2 Arms, WT paper, upright mult wmk, gum darkening & slight toning. CP Z46c. Cat \$275. Mint.	\$100
1997	U	1946 £3 Arms, WT mult wmk, heavyish cds on side (only "EE" of name visible). Jury cat \$210. GU	\$100
1998	U	1949 30/- Arms, deep brown, WT paper, mult wmk. CP Z44d. Cat \$350. GU (heavyish cds).	\$150
1999	U	1950 7/6d Arms, invt mult wmk, light "(D)UNE(DIN)" cds. CP Z36c. Cat \$200.	\$100
2000	M	1950 7/6d Arms, WT paper, mult inv wmk. W/c. Light gum tone patch (fine frontal appearance). CF Z36c. Cat \$150. LH Mint.	\$70
2001	U	1950 7/6d Arms, WT paper, mult wmk. CP Z36c. Cat \$200. FU.	\$150
2002	M	1950 8/- Arms, invt mult wmk. CP Z37d. Cat \$135. Mint.	\$100
2003	U	1950 £1 Arms, WT mult invt wmk. CP Z42d. FU.	\$20
2004	M	1950 £5 Arms, w/c & fresh, invt mult wmk. CP Z52d. Cat \$450. Mint.	\$400
2005	M	1952 £2 Arms, invt wmk, w/c & fresh. CP Z46d. Cat \$250. Mint.	\$200
2006	U	1953 1/3d Arms yellow-blue. Jury cat \$35. GU.	\$15
2007	*	1953 1/3d Arms yellow-blue. Browned gum. Jury cat \$45. MUH.	\$15
2008	*	1953 1/3d Arms yellow-blue. Cat \$40. MUH.	\$30
2009	*	1953 3/6d on 3/6d Arms, sans serif. Jury cat \$125. MUH.	\$80
2010	U	1968 \$10 Arms, p14 (comb), mult sideways wmk. CP Z61b. Cat \$40. FU.	\$20
2011	U	1984 \$4, \$6, \$10 Arms, comb p14, wmk sideways invt. CP Z58b(Z), 59b(Z), 61b(Z). Cat \$220. VFU.	\$100
2012	C	1986-9 \$4-\$10 Arms set of 4 on separate "Last Day of Issue" pictorial covers (NZ arms), cto canc Christchurch cds 22 AP 86 (\$4), 18 AP 89 (rest). Stamps are probably the final printings (cat CP \$94). Unusual.	\$50
2013	C	1989 \$4-\$10 Arms, "Last Day of Issue" pictorial cover (NZ arms), franked full set of 4 (FU) canc Cathedral Square "NZ POST REGISTERED" cds 18 AP 89, but no registration label! This d/s was very little used & is known only over a period of less than 1 year. Stamps are probably the final printings. Note: the \$4 was actually withdrawn from sale 22 AP 86. Stamps cat CP \$94. Ex Stirling	\$50

NEW ZEALAND - Booklets

2014	U	1902 1d Universal, booklet plate, p14, aniline carmine horiz pair - imperf top. CP G7a(s). Cat \$600. FU.	\$300
2015	U	1902 1d Universal booklet plate, p14, deep carmine, horiz pair - central - imperf at sides. CP W2b(Q). Cat \$50. GU/FU.	\$25
2016	M	1902 1d Universal block of 4 ex booklet pane with large top selvedge (NZ/star wmk) perfed & 2 imperf side selvedges, thus from panes 9 to 18. CP W2b(Q). Cat \$400. Mint.	\$175
2017	M*	1902 1d Universal booklet pane of 6 with 2 side & lower selvedges (all imperf). Stamps p14. Retouches identify this as from pane 11 of booklet plate. Couple light tone spots in gum. CP W2b(X). Cat \$650. Mint/MUH.	\$225

LOT	TYPE	DESCRIPTION	ESTIMATE
2018	M*	1902 1d Universal booklet pane of 6 with 2 side and lower selvages (all imperf). Stamps p14, Retouches identify this as from pane 1 of the booklet plate with no top selvedge. Fresh. CP W2b(X). Cat \$650. Mint/MUH.	\$200
2019	M	1902 1d Universal carmine, p14, horiz pair imperf at sides & foot. CP W2b(Q). cat \$200. Mint.	\$100
2020	M*	1902 1d Universal booklet pane of 6 with 2 side selvages (perfed) & top selvedge (imperf). Stamps p14. Identified as from pane 20 of booklet plate but lacking lower selvedge. Stamps MUH. CP W2b(X). Cat \$650. Mint/MUH.	\$200
2021	M	1905 1d Universal booklet pane (#16) mint, odd tone & upper selv thinned & illustrated plate scratches. CP W2c(T). Cat \$650.	\$200
2022	M	1905 1d Universal booklet pane (#23) - upper 2 horiz rows only, with illustrated plate scratches. SC W2c(T). Cat \$320.	\$150
2023	M	1905 1d Universal, booklet pane (#3) - no upper selvedge, mint, with re-entries R1-3/5 (illustrated). CP W2c(T). Cat \$650.	\$250
2024	M	1905 1d Univesl booklet pane (#17) mint, with "unlisted" re-entry R1/8. CP W2c(T). cat \$650.	\$325
2025	M*	1905 1d Univesal booklet pane (#6) 2mint/4muh, rosine with aniline. Middle pair gum crease otherwise very fresh. CP W2c(v). Cat \$1500 as mint.	\$600
2026	M*	1905 1d Universal, 2 lower horiz pairs ex pane #21 with R9/9-10 varieties. Upper pair mint, lower muh. CP W2c(T). Cat \$160/pair as mint.	\$200
2027	U	1907-8 1d Universal, booklet plate, OFFICIAL ovpt, horiz pair from base of booklet pane. CP WO2a(x). Cat \$60. FU.	\$30
2028	U	1907 1d Universal Official booklet pane pair with 2 side selvages, perfed all round. CP WO2a. Cat \$60. GU/FU.	\$35
2029	M*	1907 1d Universal, official, booklet pane mint/muh & waxed interleaving. CP WO2a(z). Cat \$300. Mint/MUH.	\$150
2030	M	1907-8 1d Universal official booklet pane (#1), [with illustration of plate scratches etc] on page. CP WO2a(z). Cat \$300. Mint.	\$150
2031	M	1907-8 1d Universal official booklet pane (#4) with illustrated R1/8 graver slip variety. CP WO2a(z). Cat \$300. Mint.	\$150
2032	M	1907-8 1d Universal, official, booklet pane (8) mint, with plate scratches illustrated. CP WO2a(z). Cat \$300.	\$150
2033	M	1907-8 1d Universal, official, booklet pane (#10) mint, with plate scratches illustrated. CP WO2a(z). Cat \$300.	\$150
2034	M	1907-8 1d Universal, official, booklet pane (#12) mint, with plate scratches illustrated. CP WO2a(z). Cat \$300.	\$150
2035	M	1907-8 1d Universal, official, booklet pane (#13) mint, minor lower selvedge t/s, with retouches & plate scratches illustrated. CP WO2a(z). Cat \$300.	\$125
2036	M	1907-8 1d Universal, official, booklet pane (#14) mint, with illustrated plate scratches. CP WO2a(z). Cat \$300.	\$150
2037	M	1907-8 1d Universal, official, booklet pane (#15) mint, with plate scratches illustrated. CP WO2a(z). Cat \$300.	\$150
2038	M	1907-8 1d Universal, official, booklet pane (#19) mint, (no lower selvedge) with re-entry (R7/5) & plate scratches illustrated. CP WO2a(z). Cat \$300.	\$100
2039	M	1907-8 1d Universal, official, booklet pane (#20) mint, re-entry (R9/8) & plate scratches illustrated. Selvedge tone. CP WO2a(z). Cat \$300.	\$100
2040	M	1907-8 1d universal official booklet pane (#2) with R1/3 re-entry. CP WO2a(z). Cat \$300.	\$150
2041	*	1907 1d Universal official booklet pane of 6 (pane 10). Imperf at base. CP WO2a. Cat \$300. MUH	\$200
2042	*	1907 1d Universal official booklet pane of 6 (pane 14 - from plate scratches). Imperf at base. CP WO2. Cat \$300. MUH.	\$200
2043	*	1912 1d Dom booklet pair with side selvages, hint of gum browning on reverse. CP W3b(Q). Cat \$55. MUH.	\$25
2044	P	1919 1d Dom horiz booklet pair imperf plate proof in black on medium white paper.	\$100
2045	U	1925 ½d GV booklet pair Cameron Bros adverts in selvages. CP W4d Q. Cat \$275. FU.	\$200
2046	U	1925 ½d GV booklet pair with Parisan adverts in selv. FU.	\$20
2047	*	1938 1d GVI scarlet booklet pane with side selvedge. Upright wmk. CP W6a(z). Cat \$80. MUH.	\$40
2048	M	1938 1½d GVI brown booklet pane with LH selvedge. Invtd wmk. Very light hinge. CP W6c (y). Cat \$475. Mint.	\$150
2049	*	1938 1½d GVI brown booklet pane with LH selvedge. Invtd wmk. CP W6c (y). Cat \$475. MUH.	\$250
2050	*	1938 1½d GVI chocolate, invtd wmk pane of 6, 1 faint toned perf. CP W6. Cat \$475. MUH.	\$175
2051	*	1954 3d QEII booklet pane - invt wmk. CP W7a(w). Cat \$30. MUH.	\$15
2052	*	1964 4/3d Pictorials unnumbered panes. CP W8ca. Cat \$40. MUH.	\$25

LOT	TYPE	DESCRIPTION	ESTIMATE
2053	*	1967 50c Picts. CP W9a. Cat \$25. MUH.	\$20
2054	*	1971 75c Moths (1c, 3c, 4c) with wmk. CP W10a. Cat \$40.	\$25
2055	*	1973-4 75c Defins no wmk. CP W10b. Cat \$30. MUH.	\$20
2056	*	1986 \$3 Matukituki Valley original imprint bkt. CP W20a(z). Cat \$40. MUH.	\$20
2057	*	1986 \$3 Stockholmia 86 - the 3 diff types MUH - both plain selvages, 1 plain & sheet value, 1 plain & part imprint. Only 800 units thus.	\$100
2058	*	1986 \$3.30 Stockholmia 86 - the 3 diff types MUH, both plain selvages, 1 plain & sheet value, 1 plain & part imprint. Only 800 units thus.	\$100
2059	*	1986 "STOCKHOLMIA 86" ovpt on \$3, \$3.50 (30c Kakapo contents). ACS cat \$85. MUH.	\$50
2060	*	1986 \$3 Matukituki Valley (30c Bird x 10). CP W20a. Cat \$25. MUH.	\$20
2061	*	1986 \$3.30 Stream & Native Bush (30c Bird x 10). Part imprint on selvedge. CP W20bz. Cat \$40. MUH.	\$25
2062	*	1987 \$4 Ahuriri Valley (40c Duck x 10), old logo, part imprint on selvedge. CP W21az. Cat \$40. MUH.	\$25
2063	U	1987 \$4 Ahuriri Valley, (40c Duck x 10), old logo. CP W21a. Cat \$25. MUH.	\$20
2064	*	1987 \$4.40 Katiki Point (40c Duck x 10). CP W23b. Cat \$55. MUH.	\$35
2065	*	1987 \$4.40 Totaranui Beach (40c Duck x 10), new logo. CP W22b. Cat \$75. MUH.	\$40
2066	*	1990 \$4 Kiwi black "hang-sell" foldable cover, 6 Kiwi imprint. CP W31az. Cat \$45. MUH.	\$30
2067	U	1991 \$4.50 Rock Wren (traffic lights) , Christchurch 1 July 1991 1st day cancel. CP W34a(z). Cat \$32 as mint. FU.	\$20
2068	U	1995 40c Farm Animals: horse & foal misguillotined resulting in part of denomination, country & base of upper stamp appearing above sky. FU.	\$40
2069	*	1996 \$4 Scenic (Motoring Guide advert) incl "MARLBOROUGH SOUNDS" error. MUH.	\$25
2070	*	1998 National Mail (10 N.M. "Globe" stamps).	\$40
2071	U	2001 Aircraft. Cto. FU.	\$25

NEW ZEALAND - Other

2072	/	1980 Zeapex souvenir presentation album plus plating of Zeapex 80 m/ss. Comprises 13 m/s (2 used on FDC) plus 3 commem singly & jointly on FDC, all in original box. Cat approx \$75.	\$50
2073	C	1987 \$1.75 Christchurch Local Mail x 2 diff featuring trains: a) pair of maximum cards & b) pair on silk covers. (4 attractive items).	\$15
2074	C	1998 Fastway Post undenominated (40c) Fastway Post Delivery Man FDC, set of 16 diff Fastway Post HB numbered cancelled covers.	\$150
2075	*	2003 90c MG Rover cars, Black Sheep, stamp booklet - unfolded booklet. MUH.	\$20
2076	*	c2005 \$1.50 x 5 DX MAIL booklets x 2: a) Central Landmarks; b) Otago Highlights. MUH.	\$45
2077	*	2002 "Best of" set of 3 m/s. ACS cat \$350. MUH.	\$125
2078	*	2005 "Best of" set of 3 m/s. ACS cat \$250. MUH.	\$125
2079	*	2008 "Best of" set of 3 m/s. ACS cat \$250. MUH.	\$125
2080	*	2009 "Best of" set of 3 m/s. ACS cat \$250. MUH.	\$125
2081	*	2011 "Best of" set of 3 m/s. ACS cat \$250. MUH.	\$125
2082	*	2009 Cals pack complete - 83 Issues. Cat CP \$113. MUH.	\$85
2083	U	1903 6d Express Delivery, Fernleaves. Minor faults. Cat \$75. FU.	\$25
2084	U	1903 6d Express Delivery, Fernleaves, roller cancel. Jury cat \$75. FU.	\$35
2085	U	1903 6d Express Delivery, Fernleaves. Jury cat \$75. FU.	\$40
2086	M	1903 6d Express Delivery Fernleaves, original issue, p11. Well o/c. CP U1a. Cat approx \$80.	\$40
2087	M	1903 6d Express Delivery, faint perf tone. Cat Jury \$125. Mint.	\$30
2088	M	1903 6d Express Delivery. Jury cat \$125. Mint.	\$75
2089	*	1903 6d Express Delivery, very faint toning. Cat Jury \$200. MUH.	\$60
2090	U	1926 6d Express Delivery, Fernleaves, p14 x 14½, Cowan paper. CP U1b. Cat \$80. FU.	\$40
2091	C	1984 Trial Frama set (3v) on cover to Christchurch, 28 Sept 1984 Auckland cds. ACS cat \$150.	\$75
2092	*	1984 Frama Auckland trial set of 3. ACS cat \$150. MUH.	\$75
2093	*	1986 1c 2 diff Map & Logo Frama vars: (a) large concave arc of "NEW ZEALAND " & upper cliché frame missing, (b) lower cliché panel with "POSTAGE" missing MUH.	\$10
2094	C	1988 NZ Flag Frama: set of 23 r/s illustrated FDCs from all cities/towns in NZ (Auckland to Whangarei); also 1st day 35c Xmas card rate & also 35c New Year card rate cover. (25 covers).	\$25
2095	*	1986 2 diff NZ Flag Frama cliché varieties: a) no 'NEW ZEALAND' in upper panel, & b) no 'POSTAGE' in lower panel. MUH.	\$10

LOT	TYPE	DESCRIPTION	ESTIMATE
2096	U	1895-1902 "N.Z. TREASURY/FREE" frank (with crown in centre), black, x 8 on piece (2 are on part covers, 5 stuck to small envelopes). Various small flaws noted in imprints.	\$40
2097	C	1902 "N.Z. TREASURY/FREE" frank (with crown in centre) on 2 OPPO covers to same address, canc Wellington machine d/s. Small faults on back.	\$50
2098		NZR Road Services pad of 100 10c "freight paid" labels. Each label in 2 sections - one to be attached to parcel, the other, a receipt. All individually numbered. Good cond.	\$50
2099	*	1970/71/72 Annual Collectors Packs, good cond, in original unmarked envelopes. ACS cat \$180. MUH.	\$60
2100	U	Perfin: "A.W.F." (Australian Widows' Fund), sideways on 1d Universal, Royle plate, p14. Auckland machine pmk c1908. Samuel rated "C".	\$25
2101	/	1899-1900 Seln of 1st Postage Dues on page, incl 5d. 13 stamps. Mostly minor faults. Mint/Used.	\$50
2102	U	1899-1939 seln of used Postage Dues on 3 pages, dupn & some perf varieties etc. Variable cond. (29v). Cat simpl \$263.	\$50
2103	*	1899 1d Postage Due. Cat ACS \$45. MUH.	\$25
2104	U	1899 4d Postage Due. ACS cat \$50. GU.	\$25
2105	M	1899 4d Postage Due. Cat \$60. Mint.	\$35
2106	U	1899 6d Postage Due. Jury cat \$100. FU.	\$50
2107	U	1899 6d Postage Due. Light Paeroa A-type cds DE 99. VFU for this. ACS Cat \$100.	\$60
2108	U	1899 8d Postage Due. Jury cat \$450. FU.	\$225
2109	U	1899 1/- Postage Due. Slight pinkish discolouration. CP Y13a. Cat \$300. FU.	\$50
2110	M	1899 1/- Postage Due. Jury cat \$275. H/H Mint.	\$140
2111	U	1899 1/- Postage Due. O/c. FU appearance but bogus cancel. Note: cat \$225 as mint. ACS cat \$325.	\$100
2112	U	1899 2/- Postage Due. GU/FU (1902 pmk). Two or 3 short perfs & minor mark on back. Scarce genuinely used. ACS cat \$450.	\$200
2113	M	1899 Postage Dues set to 2/- (8d, 1/- unused no gum). Jury cat \$1400. Mint.	\$850
2114	M	1899 Postage Dues short set to 6d. Jury cat \$352. H/H Mint.	\$150
2115	*	1902 1d, 2d, Postage Dues. Jury cat \$30. MUH.	\$20
2116	U	1902 3d Postage Due. Cat \$40. GU/FU.	\$20
2117	M	1906 1d Postage Due, p11. CP Y16a. Cat \$30. Mint.	\$20
2118	*	1919-26 ½d Postage Due x 3 printings - DLR, imitation wmk & p14 x 15 Cowan. CP Y15c,e,f. MUH.	\$25
2119	U	1945 3d Postage Due pale orange-brown, p15 x 14, sideways invt wmk, sheet # 027304, block of 4. CP Y22(1). Cat \$80. VFU.	\$40
2120	M	1939 Postage Due set. Jury cat \$42.50. Mint.	\$25
2121	R	1890 ½d, 1d, 2d, 4d & 6d Railway Newspaper stamps bulk stock - ex Laurie Franks. 773v in 28 envelopes. Mixed cond & mainly ½d & 1d. Used & sorted by papers & perfs. Kiwi RN107. Cat approx \$1000,	\$125
2122	/	Unsold NZ lots (non Defins) from previous auctions, estimated at over \$150. Mint/used.	\$75

NEW ZEALAND - Revenues

2123	R	1867 1d QVLT blue & red, die I, p13, wmk NZ (11 x 5.5mm) inverted & reversed variety - unlisted in Kiwi catalogue. Kiwi R261a var.	\$100
2124	R	1867 1d QVLT blue & red, die I, p13. Kiwi R261a.	\$10
2125	R	1867 1d-£1 QVLT, die I imperf bulk stock - ex Wilcox Smith: 1d R178 x 63; R179A x 23, R181 x 27; 6d R185 x 55; R188 1/- x 177; R190 x 24 upright wmk, R190 x 42 inverted & reversed wmk; 2/- R196 x 53; 3/- R202 x 9; 4/- R207 x 7; 10/- R233 x 6; £1 R237 x 2. [488v]. Mixed cond. Kiwi cat \$3350+.	\$250
2126	R	1867 1d-5/- QVLT, die I (perforate) bulk stock ex Wilcox Smith etc. 800v in 18 envelopes - variable quantity - each envelope annotated with count & specialised Kiwi cat numbers. Variable cond. Kiwi cat \$6030+.	\$500
2127	R	1867 1d QVLT pale red-lilac & red, die I, experimental separation pin roulette 5 vertically, roughly separated at top & right leaving large pat corner missing. Boxed PAID r/s & 1/29/67 m/s - early use of experimental separation. Kiwi R259d. Cat \$900.	\$400
2128	R	1867 1/- QVLT grey & red, die I, imperf - value in one line - seln of 21v - all 1st month uses: 11, 14, 15, 16, 18, 21, 23, 25, 26 & 28 January 1867. Kiwi R188. Cat \$105.	\$75
2129	R	1867 1/- QVLT, die I, p12½, impressed NZ monogram x 2 shades. Kiwi R271b.	\$30
2130	R	1867 1/- QVLT, die I, p12½, impressed NZ monogram. Kiwi R271b. Cat \$20.	\$15
2131	R	1867 1/- QVLT, die I, p12½, impressed NZ monogram. Kiwi R271b. Cat \$20.	\$15
2132	R	1867 1/4d imperf QVLT (small figures), fiscally used. (Thinned). Kiwi cat \$60.	\$40

LOT	TYPE	DESCRIPTION	ESTIMATE
2133	R	1867 1/4d perf QVLT (small figures). Kiwi cat \$200. Fiscally used.	\$150
2134	R	1867 2/- QVLT, die I imperf x 2 diff small NZ wmk (11 x 5.5mm): a) upright wmk & b) inverted & reversed wmk. Kiwi R196.	\$30
2135	R	1867 2/- QVLT orange-red & deep blue, die I, imperf (4 margins), impressed NZ monogram. Kiwi R197. Cat \$50.	\$40
2136	R	1867 2/6d QVLT die 1, imperf, good margins, small inscription. Otago cds revenue cancel. Not embossed,. Kiwi R199. Cat \$25.	\$20
2137	R	1867 2/- QVLT green & blue imperf, fiscally used. Kiwi cat \$50.	\$30
2138	R	1867 3/- QLT, die I, imperf x 2 diff small NZ wmk (11 x 5.5mm): a) upright wmk & b) inverted & reversed wmk. Kiwi R202.	\$25
2139	R	1867 4/- QVLT, orange-red & blue, die I, p12½, impressed NZ monogram. Kiwi R286.	\$20
2140	R	1867 4/8d QVLT pale blue & black, die 1, NZ wmk invt & reversed, imperf, 1 margin (cut to frame or other 3 sides). M/s cancel. Small back thin. Rare. Kiwi R210. Cat \$1250.	\$600
2141	R	1867 9/- imperf QVLT, fiscally used. Kiwi cat \$125.	\$75
2142	R	1867 17/6d QVLT dull blue & black, die 1, star wmk, imperf, 4 margins. Defective (tears & tone spots). Kiwi R236a. Cat \$1250. Rare.	\$350
2143	R	1867 £1/5/- QVLT grey & red imperf, 4 margins. Kiwi cat \$150.	\$120
2144	R	1867 £1/10/- QVLT orange & black perf, damaged cnr, (Kiwi cat, orange & green cat \$125). Fiscally used.	\$75
2145	R	1867 £1/15/- QVLT perf. Kiwi cat \$125. Fiscally used.	\$75
2146	R	1867 £10 QVLT. One clear margin, others close, touching or partly into frame cds & embossing. Kiwi R259. Cat \$125.	\$30
2147	R	1867 £25 QVLT. Perf but cut to straight edges/edges. Cut into slightly at one side cds & embossing. Kiwi R330. Cat \$600.	\$100
2148	R	1867 £3/10/- p12½. Neat 1883 cds embossed. Cut straight at bottom partly cutting into outer frame line. Kiwi R324. Cat \$500.	\$150
2149	R	1867 £30 QVLT perf but cut to straight margins close to touching, partially cut into at base. Cds per & embossing. Kiwi R331. Cat \$650.	\$100
2150	R	1867 £4/10/- QVLT die I. Cut close/touching all round. One cnr frayed. May be imperf stamp on perf. Stamp cut down. 78 cds & embossed. Kiwi R248 or 326. Cat \$375.	\$70
2151	R	1867 £50 QVLT cut perf but cut to straight edges. 2 close to touching margins. Cut into slightly at right. Kiwi R335. Cat \$500.	\$90
2152	R	1867 £7/10/- QVLT 2 clear margins, 2 margins touching or cut into frame cds plus embossing & ink "paid by". Kiwi R254. Cat \$1,250.	\$350
2153	R	1867 £8/10/- QVLT margins close to touching MY 78 cds & embossing. Kiwi R256a. Cat \$1,250.	\$300
2154	R	1871 1d-3/- QVLT, die II bulk stock ex Wilcox Smith, 732v in 16 envelopes, variable quantity in each, each with specialised Kiwi cat numbers & quantity indicated. Some variable cond. Kiwi cat \$3840.	\$160
2155	R	1873 1d QVLT mauve & green, die II, p10 x 12½, large NZ (16 x 6mm) wmk x 2 diff damaged corner frame varieties: a) upper RH & b) lower RH - both with wmk frame lines. Both minor faults. Cat Kiwi R339d.	\$20
2156	R	1873 1d QVLT, violet & blue, die II, p10 x 12½, large NZ (16 x 6mm) wmk, variety: top left frame curves to corner. Unlisted in Kiwi cat.	\$15
2157	R	1873 2/- QVLT rose & blue, die II, large NZ 16 x 6mm) wmk x 3 diff perfs: 1) p10 x 12½; 2) p11¼ & 3) p12½. Kiwi R345d,f,g.	\$15
2158	R	1873 £1 QVLT, Die II, long tail to £, p12½. Light fiscal cds & embossing. Kiwi R353e. Cat \$75.	\$50
2159	R	1875 1d QVLT deep slate-violet & green, die II, p10 x 12½, star wmk. Kiwi R337m. Cat \$50.	\$40
2160	R	1876 1/-, 2/-, 3/- & 5/- Law Courts bulk stock ex Laurie Franks. 515v in 6 envelopes, variable quantities, diff perfs & inscription heights. Some mixed cond. Kiwi cat \$1000+.	\$100
2161	R	1876 5/- Law Courts, p11¼, inscription 7¾mm high error: "G" in "SHILLINGS" with cross stroke, with normal for comparison. Kiwi R1653bb. Cat \$50+.	\$40
2162	R	1880 4d QVLT 2nd series, orange-red, NZ wmk, p11¼. Commercial h/s cancel (smudged) & m/s date 21/4/82. Wide margin at left. Sound. Kiwi R445A. Cat \$125.	\$100
2163	R	1880 8d QVLT fresh unpunched with feint pen cancel. Fine colour, hint of toning on some perfs. Kiwi R477a. Cat \$150.	\$75
2164	R	1880-1926 1/--£20 QVLT bulk stock in 59 envelopes - variable quantities & condition. Mostly identified by paper/wmk/perf & up to £1, though £8 & £20 also seen. Most are unpunched. Ex Wilcox Smith.	\$200
2165	R	1880 4/- QVLT claret & orange-red, both unpunched. Former a few clipped perfs. Kiwi R452-3. Cat \$55.	\$20

LOT	TYPE	DESCRIPTION	ESTIMATE
2166	R	1880 QVLT: £35, £40 7mm & £40 11mm. All punched. Kiwi R489-491. Cat £60.	\$40
2167	R	1880 QVLT: £100, £50 (small FIFTY), £20, £2, 7/- & also pictorial trimmed foil punched on discoloured piece with 2 x EVII R stamp duty cypher labels on rear. Kiwi R495 etc & R584E. Cat 230+.	\$50
2168	R	1882 QVLT deep brown, Fine Paid, p11, thick & thin papers. Not listed thus in Kiwi cat. Kiwi R59c.	\$15
2169	R	1882 QVLT deep brown, Fine Paid, p11, thin paper, bulk stock in envelopes. Ex Wilcox Smith. Kiwi R59c. Cat 235.	\$30
2170	R	1890 £50 QVLT. Small "Fifty" p12½. Unpunched. Few short perfs. VFU. Kiwi R495C3. Cat \$250.	\$75
2171	R	1895 35/- QVLT, p11, cds & embossed. Kiwi R466D. Cat \$80.	\$50
2172	R	1895 £45 QVLT, p11. Punched. Kiwi R492D. Cat \$50.	\$35
2173	R	1903 £200 QVLT, p11, wmk s/ways. Unpunched. Kiwi 498E. Cat \$70. FU.	\$60
2174	R	1906 5/- Mt Cook, p14, sideways wmk superb AUCKLAND embossed fiscal cancel - otherwise unpunched. Kiwi R584K.	\$40
2175	R	1906 7/6d QVLT bronze-grey, Cown, p14, sideways wmk, unpunched. Attractive example.	\$20
2176	R	1912 QVLT Fine paid, deep brown, p11, plus 1/- EVII adhesive on 11 January 1912 Tai Tapu Dairy Co-op share transfer document. Kiwi R59c.	\$25
2177	R	1913 £200 QVLT, p14½ x 14. Punched. Kiwi R4981. Cat \$30. VFU.	\$25
2178	R	1913 £30 QVLT "Thirty" 12.5mm p14½ x 14. H & R paper, cds & embossing. Kiwi R4881. Cat \$40	\$25
2179	R	1913 £20 & £2/10/- QVLT unpunched on piece. £20 appears double printed value in upper value tablet with colour filling voids between letters. Wellington 26 October 1917 stamp office + embossed cancel. Kiwi R485 var.	\$125
2180	R	1917-24 Canterbury Education Board contracts (9) for work on Greymouth or Hokitika schools, franked GV 1/3d stamps (8) or 2d (1). Noted Boddytown (spelt "Bodytown") & Cobden schools. Embossed CEB cancels on 3. Edge faults on some.	\$50
2181	R	1918-24 Canterbury Education Board contracts (6) for work on rural West Coast schools, incl Ahaura, Arapura (2), Blackball, Humphreys & Upper Kokatahi. Franked GV 1/3d stamps (5) or 2d (1), m/s cancels. Foolscap size. Edge faults on some.	\$60
2182	R	1928 £1 QVLT "Fine Paid". Punched. Kiwi R79. Cat \$100.	\$85
2183	R	1928 30/- QVLR Fine Paid. Punched. Kiwi R81. Cat \$400.	\$350
2184	R	1928 £2 QVLT. Fine Paid. Punched. Kiwi R83. Cat \$150.	\$125
2185	R	1931 1/3d Fine Paid. Blue green ovpt on Cowan lemon. Punched. Kiwi R88. Cat \$140.	\$125
2186	R	1931 1/3d Arms lemon, on piece. Cancelled 'Stamp Duties Dept' 4 SP 31. Punched. Kiwi cat \$22.50.	\$20
2187	R	1931-56 £100 Arms punched & 4mm hole. Kiwi R545. Cat £30.	\$15
2188	R	1934 1d Thrift brown, FU line cancel.	\$20
2189	R	1936 10d Unemployment Relief. Scarce. Kiwi R613.	\$60
2190	R	1938 1d to £4 Employment set (14v). Kiwi RB621-34. Cat \$96.	\$75
2191	R	1938 £4 violet Wages Tax Employment Relief. Kiwi R634RB. Cat \$65.	\$45
2192	R	1939-42 Surcharged Arms £10, £40, £45, £50, 2 x £100 (distinct shades). Punctured, ex £40 & 1 x £100. Odd touch of toning. Kiwi \$145+.	\$40
2193	R	1939 £100 on £100 Arms, WT multiple invt wmk, unpunched, attractive example. Kiwi R574F. Cat \$60.	\$50
2194	R	1939 £300 on £300 Arms, Howard & Roughway chalky paper, p14, single wmk unpunched. Kiwi R576B.	\$250
2195	R	1940 1d-£4 Social Security set. Kiwi RB635-51. Cat £20+.	\$15
2196	R	1941 1d-£1 Social Security range (no 4d, 8d). Kiwi RC635 etc. Cat \$17+.	\$12
2197	R	1943 on 1940 3d Social Security. Kiwi RG637. Cat \$15.	\$12
2198	R	1943-53 Canterbury Education Boads contracts (8) for work on rural West Coast schools, incl Koiterangi, Kokatahi, Kumara, Marsden, Ngahere, Taylorville (2), Te Kinga. Franked GVI or Arms 1/3d stamps, but 2 (1953) with no stamps (duty abolished?). Nice cond.	\$65
2199	R	1943 on 1940 2/6d Social Security. Kiwi RG645. Cat \$20.	\$15
2200	R	1944 2d Social Security. Kiwi RI636. Cat \$30.	\$20
2201	R	1944 on 1940 8d Social Security. Scarce. Kiwi RJ641. Cat \$500.	\$400
2202	R	1944 on 1940 1/- Social Security. Kiwi RJ643. Cat \$20.	\$15
2203	M	c1959 5d on 2½d black "P.P.M.D." honey seal. Unused no gum. Kiwi R130a. Cat \$80.	\$60
2204	*	1994 \$10 Paradise Shelduck, NZ Fish & Game Council sheetlet of 20. Kiwi R670.	\$200
2205	*	1994 \$10 Paradise Shelduck, NZ Fish & Game Council single. Kiwi R670. MUH.	\$15
2206	*	1995 \$10 Shoveler NZ Fish & Game Council single. Kiwi R671. MUH.	\$15

LOT	TYPE	DESCRIPTION	ESTIMATE
2207	*	1995 \$10 Shoveler NZ Fish & Game Council m/s of 6. Kiwi R671a. Cat \$125. MUH.	\$75
2208	*	1995 \$10 Paradise Shelduck, the scarce Hong Kong imperf m/s of 6, NZ Fish & Game Council. Kiwi R670b. Cat \$125. MUH.	\$75
2209	*	1995 \$10 Shoveler NZ Fish & Game Council sheetlet of 25. Kiwi R671. MUH.	\$250

NEW ZEALAND - Cinderellas

2210	C	1938 1d Health on cover, ex Wellington to Reefton with 2 imperf road safety (When going on holiday & Their Lives) cinderellas. Also Maori Chief NZ G.T.O. cinderella on rear used as seal (broken).	\$40
2211		1940 Centennial Exbn. Circular embossed gold on blue Kiwi sticker. Minor faults. Unlisted by Heslop.	\$75
2212	*	1955 Visit Dunedin's Festival blue & gold. Heslop B108. Cat \$25 (2002). MUH.	\$20
2213	*	1957 Visit Dunedin's Festival blue & gold. Heslop B108. Cat \$25 (2002). MUH.	\$20
2214	*	1958 Hay's "1" Donald Duck Xmas Pageant, purple, odd fault. MUH.	\$15
2215	*	1958 Visit Dunedin's Festival blue & gold. Heslop B108. Cat \$25 (2002). MUH.	\$20
2216	*	1959 Visit Dunedin's Festival blue & gold. Heslop B108. Cat \$25 (2002). MUH.	\$20
2217	*	1961 Christchurch New Zealand National Philatelic Exbn set of 4 diff souvenir sheets. MUH.	\$20
2218	*	1962 Telegraph Cent label (black on cream) block of 4. Heslop F58. Cat \$40. MUH.	\$25
2219	*	1962 Telegraph Cent label (black on cream) x 45, full sheet. Adherence affects one stamp. Heslop F58. Cat \$450. MUH.	\$150
2220		1962 Hay's orange-yellow "1" stamp cash by Dec 31st 1962 label. Mint no gum.	\$10
2221	*	1963 NZ Tb Assn Xmas Greetings (2 diff) in full sheet of 30. MUH.	\$25
2222	*	c1980 NZ Crippled Children Society seal (2 girls, 1 on crutches), red & black. M/s of 10 rouletted, x 10 m/s. MUH.	\$30
2223	/	c1980s Pigeon Flight fiimsies, m/s perf/imperf MUH/CTO etc, x 10 diff items.	\$40
2224	*	1981-2 Caltex Oil Conservation Week flora/fauna sheets of 6. MUH.	\$20
2225		1983 Stampex 83 NZPO 1981 design competition entries (by Don Little) incl 25c Captain Cook's Endeavour, imperf m/s.	\$15
2226		1983 Stampex souvenir sheet of 4 unaccepted 1981 stamp designs (by Don Little) incl 25c Captain Cook's ship Endeavour.	\$20
2227	C	1986 Greenpeace World Park Antarctica, set of 4 singles each on diff Greenpeace cover, cancelled with 9 Sept 1986 dolphin d/s.	\$15
2228	C	1987 50c Ferrymead Railway Letter Stamp colln: a) single, b) m/s on illustrated covers: c) single on diff Ferrymead train PPCs; d) single on souvenir cover cancel Ferrymead PO. (5 items).	\$25
2229	*	1987 Stampex 1987 Endangered Wildlife set of 4 diff souvenir sheets. MUH.	\$15
2230	*	1988 \$5 BNZ Panda visit to Auckland Zoo - imperf m/s on souvenir 1st day cover with pictorial NZ Post panda pmk.	\$10
2231	C	1988 Air Mail Society of New Zealand Anniversary Exbn pair of m/s each on illustrated FDC with Christchurch pictorial cancel.	\$15
2232	C	1988 Greenpeace Antarctica Expedition m/s on souvenir cover, Greenpeace Base Antarctica cachet & 23 August dolphin d/s.	\$10
2233	C*	1988 60th Anniversary Kingsford Smith's Sydney-Christchurch Trans Tasman flight cinderella sheets perf & imperf on flown re-enactment covers, mint perf & imperf sets & pair of imperf sheets mint & used. (6 items).	\$35
2234	C/	1988 Blenheim-Sydney Kingsford-Smith's 60th anniversary Trans Tasman flight perf & imperf souvenir sheets of re-enactment flown covers, also souvenir sheet perf & imperf mint & used & sheetlet of 4 mint. (7 items).	\$30
2235	U	1988 BNZ Panda Visit to Auckland Zoo set & m/s. MUH.	\$15
2236	C	1989 Glenbrook Vintage Railway 11 March 1989 Tauranga-Auckland & V.V. cancelled covers each with Glenbrook Stamp Week m/s & train cancel, also set of attractive maximum cards each with single stamp. (6 items).	\$25
2237	C	1989 Greenpeace MV Gondwana 1989-90 Expedition m/s illustrated FDC with whale tail & 14 December penguin cancels.	\$10
2238	C	1989 Nelson Philatelic Society Exbn set of 4 diff maximum cards - most attractive.	\$15
2239	C	1991 NZSDA Stampshow perf & imperf cinderellas featuring 1930s "Travel By Train" travel poster - on 2 souvenir covers, each with 30 Aug 91 cancel (2 diff).	\$15
2240	*	1991 RNZAF Museum Wigram souvenir sheet #1. Scarce. MUH.	\$30
2241	*	1991-5 Greenpeace: 1991-92 MV Gondwana Expedition; 1992 World Park Antarctica & 1995 Protect Antarctica m/s. (3v). MUH.	\$20

LOT	TYPE	DESCRIPTION	ESTIMATE
2242	C	1992 Greenpeace World Park Antarctica m/s on illustrated FDC with whale tail & bird cancels.	\$10
2243	C	1992 Kate Sheppard Bikathon - Waitangi Day 1992 cinderella on cover - Ferrymead Waitangi Day pmk - with insert.	\$10
2244	CU	1992 60th Anniversary Westland Aero Club survey flights pair of flown cinderella re-enactment flight covers, mint souvenir sheets & 1994 Stamp Month (featuring 2/- 1932 airmail essay) souvenir sheet. (5 items).	\$30
2245	*	1994 RNZAF Museum Wigram 50th Anniv D-day landings souvenir sheet. MUH.	\$15
2246	*	1994 Stamp Month set of 6 diff (imperf) coloured 2/- 1932 Airmail Essay sheets. MUH.	\$15
2247		1998 Canpex 2000 Christchurch Exbn set (5v) reproduction sheets (incl SPECIMEN ovpts) + self adhesive publicity label sheet, also SPECIMEN sheet with 2 frames each cancelled by diff pictorial pmk for opening of Philatelic Centre. (6 items).	\$15
2248	*	2000 Chatham Isl - official Pitt Island m/s "First to see the sun". Numbered sheet of 6 x \$5 local stamps. MUH.	\$10

POLAR

2249	C	AAT 1979 20c Flight Anniversary pictorial silk cachet FDC, set of 4 diff base FDI pmks, & 1983 27c Treaty, similar silk cachet FDC canc at Mawson Base. Cto. Fine. (5 covers).	\$40
2250	*	AAT 1979 Ships set of 16. Cat £15. MUH.	\$20
2251	C	AAT 1982-3 Mawson, 1983-4 Treaty Meeting Wildlife strip, set of 4 FDCs canc at the 4 Antarctic bases. Also 1983 Meeting, Wildlife, 1984 Magnetic Pole FDCs canc at Melbourne. All cto. (15 FDCs).	\$45
2252	*	AAT 1984 1c S.Y. Aurora - x 2 diff W.A.S.P.C. ovptd sheetlets. MUH.	\$15
2253	C	AAT 1984-85 15c, 30c, 33c, 45c, 90c \$1 definitives on "Sterling" pictorial silk cachet FDCs, canc special FDI cds at the 4 Antarctic bases. CTO. Fine & attractive. (16 covers).	\$90
2254		Accum of 15 commem & advertising h/s cut from covers & documents relating to various air-drops, McMurdo, Campbell Isl etc, in a multi-cacheted envelope.	\$40
2255	C	Argentina 1986 2 x FDC Antarctic Research m/s, 1 cds Ushuaia, 1 cds Buenos Aires. SG 1979-90.	\$25
2256	*	BAT 1963 2/--£1 Map (10/- 1 small tone). SG 11-15. Cat £159. MUH.	\$120
2257	*	BAT 1963 £1 Map. Cat £48. SG 15. MUH.	\$50
2258	C	BAT 1965-71 5 diff covers, various pmks, stamps (all pre decimal defins), cachets, destinations.	\$75
2259	C	BAT 1979-94 x 7 diff special event covers - various stamps, pmks, cachets, destinations etc.	\$100
2260	C	Chile 1985 Antarctic Treaty 30th Anniv set of 3 on 3 maximum cards canc special FDI d/s. Cto.	\$20
2261	M	FID 1944 ovpts set of 32 & 6d blue black shade. 36 stamps. Cat £180. Mint.	\$125
2262	M	FID 1953-62 complete mint colln of 22 stamps incl shades. Cat £226.	\$150
2263	M	FID 1954 Ships set. SG G26-40. Cat £225. Mint.	\$175
2264	C	FID 1972 2d & 2½d QEII & Ships on cover to England - boxed PACKET BOAT, Rarotonga/15 May 1972/Cook Islands transit cancel - stamps cancelled by dumb lattice in oval. Most unusual routing to England! SG G29, G30.	\$100
2265	*	FSAT 1960 25f Seal. SG 15. Cat £95. MUH.	\$100
2266	M	FSAT 1963 International Year Quiet Sun set of 2. SG 36-7. Cat £145. LH mint.	\$125
2267	C	FSAT 1966 2f10 Ship (SG 212) on pictorial unaddressed FDC, Kerguelen 1 Jan pmk.	\$15
2268	*	FSAT 1972 Crozet Isl & Kerguelen Bicent set of 2. SG 78-9. Cat £135. MUH.	\$150
2269	C	FSAT 1984 4f70 Port Jeane D'Arc (SG 193) on pictorial unaddressed FDC, Kerguelen 1 Jan cds.	\$25
2270	C	FSAT 1987 cacheted cover to France, 1986 2f30 Plant tied by 2 March Dumont D'Urville cds.	\$20
2271	C	FSAT 1987 cacheted printed addressed cover to NZ with 1986 4f60 Gull tied by 10 Nov Dumont d'Urville cds.	\$20
2272	C	FSAT 1987 Plants set of 2 on pictorial unaddressed FDC - 1 Jan Crozet cds.	\$25
2273	C	FSAT 1987 Polarbjorn m/s cacheted typed addressed cover to NZ. 1984 70c Penguin & 1986 1f Birds tied by 2 Mar Dumont D'Urville cds.	\$20
2274	C	FSAT 1987 2f Marret Base on pictorial unaddressed FDC - 1 Jan Dumont D'urville cds.	\$20
2275	C	FSAT 1987 Admiral Mouchez on pictorial printed addressed FDC - 1 Jan St Paul cds.	\$20
2276	C	FSAT 1987 Eure Dispatch boat on pictorial printed addressed FDC - 1 Jan St Paul cds.	\$20
2277	C	FSAT 1987 Macaroni Penguin on pictorial unaddressed FDC - 1 Jan St Paul cds.	\$20
2278	C	FSAT 1987 Polar Expd 40th Anniv on pictorial FDC - special 10 Dec Dumont d'Urville cds	\$30
2279	C	FSAT 1987 16f80 Scientific Research on pictorial unaddressed FDC - 1 Jan Crozet cds.	\$30
2280	*	FSAT 1995 all 11 issues (11 stamps). SG 335-45. Cat £115+. MUH.	\$125
2281	*	FSAT 1998 all 13 issues (14 stamps) incl Fisheries as setenant gutter pair. SG 379-92. Cat £95+. MUH.	\$100

LOT	TYPE	DESCRIPTION	ESTIMATE
2282	*	FSAT 1999 13 issues (incl Philexfrance m/s) complete except no booklet stamps. Cat £110+. MUH.	\$115
2283	*	FSAT 2000 all 14 issues incl the 2 m/s. SG 419-38. Cat £105. MUH.	\$110
2284	*	FSAT 2001 14 issues complete except no Admin Headquarters or Adelle Land (no value) set. SG 431-53. Cat approx £95. MUH.	\$100
2285	*	FSAT 2002 all 16 issues incl the 2 m/s. SG 468-72, 480-95. Cat £84. MUH.	\$85
2286	*	FSAT 2003 14 issues complete except no Voyages set, incl the 2 m/s. SG 496-515. Cat £85.	\$90
2287	*	FSAT 2004 complete all 14 issues, incl the 3 m/s. SG 516-29. Cat £117. MUH.	\$125
2288	U	King Edward VII Land 1908 1d blk of 4 pmk "4 MR 09". Cat Jury \$500. FU.	\$350
2289	U	King Edward VII Land 1908 1d strip of 4. Unusual. Jury cat \$500. FU.	\$325
2290	U	King Edward VII Land 1908 1d. Jury cat \$125. FU.	\$75
2291	M	King Edward VII Land 1908 1d. Gum slightly disturbed. ACS cat \$900. VLH mint.	\$450
2292	M	King Edward VII Land 1908 1d. Small (3mm) tear. ACS cat \$900. Mint.	\$100
2293	C	Miscellaneous 1950s-90s 50+ items (dupn), FDCs, souvenir covers, postcards etc ex Chile, Argentina, NZ, USA, Ross Dependency & Australia.	\$100
2294	C	NZ/USA 1956 cover franked US 8c Rotary canc fine "U.S. NAVY/17046" cds 14 NOV 56. Ex 1st season of PO at Christchurch (initially at 200 Manchester St, Oct '56-May '57). Fine.	\$40
2295	C	NZ 1970 Fishing philatelic numismatic illust FDC (5, 6 & 7c definitives, 50c 1970 unc coin) regd at Christchurch with registration receipt.	\$20
2296	C	NZ 1985 24c QEII postal stationery postcards - Antarctic Scenes set of 8 diff incl "Terra Nova" at ice-foot off Hutt Point fine. Fine mint.	\$30
2297	C	NZ 1985 24c Stampex p/c, set of 8 diff repros of 1911-12 Antarctic photos by Herbert Ponting. With 16c Frama label added & cachet "Scott Base Post Office closed 1/10/87", but uncancelled.	\$35
2298	C	NZ 1985 24c Stampex postcards, 7 ex set of 8 diff repros (missing no. 7 Penguins) of 1911-12 Antarctic photos by Herbert Ponting. With 16c Frama label added & cachet "Scott Base Post Office Closed 1/10/87", but uncancelled.	\$30
2299	C	NZ 1987 Greenpeace World Park Antarctica set of 4 \$1 Cinderellas on whale illustrated FDC with dolphin 9 Sep 1986 cancel.	\$20
2300	C	NZ 1987 1c Frama on handwritten NZ Post Vesting Day FDC to Scott Base, b/s 21 JE 87 on arrival. NB the 1c Vesting Day rate was only for hand addressed covers & only on 1 April 1987.	\$15
2301	C	NZ 1987 Greenpeace Antarctica set of 4 \$1 Cinderellas on whale illustrated cover, 2 penguins & 1 Jul 1987 cancel.	\$20
2302	C	NZ 1988 Greenpeace World Park Antarctica set of 4 max cards each with single cinderella affixed to Greenpeace 1986-87 Expedition postcard dolphin & 23 Aug 1998 cancel.	\$20
2303	C	NZ 1993 3 x signed Canterbury Museum covers cacheted 1993 Antarctic Expdn display, also various Antarctic/Scott Base cinderellas & cachets.	\$45
2304	C	Ross Dep 1957 set on attractive "WCS" pictorial FDC (penguins/mountains), canc Scott Base cds 22 JA, x 10 to same NZ address.	\$50
2305	*	Ross Dep 1958, 67, 72, 80 Pictorials sets. Jury cat \$169. MUH.	\$100
2306	C	Ross Dep 1964 3d on small hand addressed cover to NZ, Huts Restoration Project/1963-64/ Capt Scott's 1901-04 Expd Hut/Hut Point cachet in green, & NZARP black cachet, signed Eric Gibbs.	\$30
2307	C	Ross Dep/USA 1965-73 covers x 4 to NZ franked RD stamps ex USCGC "Burton Island" (Operation Deepfreeze ship). Pmks all diff dates, incl USCGC Burton Island cds 23 NO 65, 31 DE 68, Perth, WA 21 JE 72 (with boxed "PAQUEBOT"), & unclear NZ d/s 18 DE 73. All with pictorial ship's cachets. Fine.	\$100
2308	C	Ross Dep 1957 -1967 Antarctic research programme cacheted typed addressed cover with 1957 set tied by 20 Jan 1967 special cancel	\$40
2309	*	Ross Dep 1967 3c Shackleton & Scott value block of 4. MUH	\$40
2310	*	Ross Dep 1967 7c Map. Cat Jury \$35. MUH.	\$20
2311	C	Ross Dep 1967 NZARP & NZARP 10th Anniv cachets, also signed G R Edlin PM (Postmaster), to NZ & b/s upon arrival. Minor ageing.	\$20
2312	U	Ross Dep 1967 Pictorials set. Cat Jury \$130. FU.	\$75
2313	M	Ross Dep 1967 Pictorials set. Mint.	\$50
2314	*	Ross Dep 1967 Pictorials set in blocks of 4. Jury cat \$540. MUH.	\$300
2315	*	Ross Dep 1967 Pictorials set. Jury cat \$135. MUH.	\$70
2316	*	Ross Dep 1967 Pictorials set in plate blocks of 4. MUH.	\$375
2317	C	Ross Dep 1968 3c on small typed addressed cover to NZ, NZARP cachet & signed L.B. Quartermain.	\$30

LOT	TYPE	DESCRIPTION	ESTIMATE
2318	C	Ross Dep 1969 4d on small cover to NZ, HMNZS Endeavour Antarctic Resupply cachet in blue, Scott Base 17 Jan 1969 cds.	\$25
2319	C	Ross Dep 1970 3c NZARP printed env, signed by 12 members, Sott Base 9 Jan 1970 cds.	\$30
2320	C	Ross Dep 1970 3c on small typed cover to NZ mid-winter's day (22 JE 70) Scott Base cancel & signed by 11 over-wintering crew & b/s upon arrival.	\$30
2321	C	Ross Dep 1974 (28 NO-5 DE) "Operation Icccube 10", set of 7 diff pictorial RNZAF "Hercules" flight covers from Christchurch, NZ to McMurdo Sound, Antarctica, franked R.D. stamps canc Scott Base cds. Each signed by captain & with 6 cachets. Also official 1972 RNZAF card showing the plane. Fine & very attractive.	\$100
2322	C	Ross Dep 1976 Victoria University Expd (no 21) cacheted & signed on back with 1967 set tied by 13 NO CDS	\$60
2323	C	Ross Dep 1991 pair of Scott Base, Antarctica souvenir sheets on illustrated FDC each cancelled & tied by NZ ARP 30 Aug 1991 cancel.	\$15
2324	C	Ross Dep 2000 set of 4 "Campex 2000" - spelling error - 5c Skua sheetlets each on illustrated FDC	\$15
2325	*	Ross Dep 2000 5c South Polar Skua set of 4 diff CAMPEX (spelling error) souvenir sheets. MUH.	\$20
2326	*	Russia 1966 Tenth Anniversary Antarctic Expedition setenant set. SG 3251-3. Cat £9. MUH.	\$15
2327	*	Russia 1966 Tenth Anniversary Antarctic Expedition x 8 sets as complete sheets. SG 3251-3. Cat £72. MUH.	\$75
2328	C	Russia 1990 Antarctic Research set & m/s on 3 diff FDCs.	\$15
2329	C	USA/GB 1931 Wilkins-Elsworth Arctic Expd, cover to USA with pict purple cachet "Wilkins-Elsworth Trans-Arctic Submarine Expedition 1931" & "New York to North Pole". Posted New York, May ?, with GB 1½d GV over top canc London 18 OC. On back cachet "From the Franklin D Roosevelt Collection....". Fine & scarce (appears to be addressed to a Roosevelt). Unobtrusive horiz crease.	\$150
2330	C	USA 1946-47 "Operation Highjump" Antarctic Expedition, Task Force 68, 4 covers (1 long) with diff dates of USS Mount Olympus cds: 7 Jan 1, 2, 11 Feb 1947. Mostly to NZ. Also later cover with USS Mount Olympus cds & pictorial ship cachet. Scarce lot.	\$160
2331	C	USA 1946-47 "Operation Highjump" Antarctic Expedition, Task Force 68, cover canc USS Mount Olympus cds 10 Jan 1947, with purple pictorial expedition cachet. Scarce. Fine.	\$50
2332	C	USA 1956-73 US Navy Operation Deepfreeze, USS "Edisto", covers x 30, canc all diff dates of ship's cds 15 Feb 56 - 15 Sept 73. Noted 1 reposted from NZ, 4 signed by captain. Fine colln in fine condition.	\$275
2333	C	USA 1957-63 US Navy Operation Deepfreeze, USS "Arneb", 7 covers (many to NZ) with diff ship pmk dates 25 My 57 - 1 Ja 63. Various pictorial cachets. Fine.	\$100
2334	C	USA 1957-68 US Navy Operation Deepfreeze, USCGC "Eastwind" covers x 29, canc all diff dates of ship's cds 8 Feb 57 - 8 Jul 68 & most with pictorial cachets at left. Noted 5 signed by captain, 1 charged postage due. Fine colln. Mostly fine condition.	\$275
2335	C	USA 1958-65 US Navy Operation Deepfreeze, USS "Burton Island", covers x 12 to NZ or USA, canc all diff dates of ship's cds 9 Jan 58 - 7 Dec 65. Most with ship's pictorial cachets (various) & 1 signed by captain. Fine.	\$150
2336	C	USA 1959-72 US Navy Operation Deepfreeze, USNS "Alatna" colln of 18 covers, all diff dates 5 FE 59 - 21 JE 72. Many diff pmks/cachets (incl 1 posted at Scott Base). Nice condition.	\$175
2337	C	USA 1962-69 US Navy Operation Deepfreeze, USNS "Chattahoochee" covers x 13 (most to NZ), canc all diff dates of US Navy d/s (1 canc at Byrd Station Antarctica) 29 Jan 62 - 29 Nov 69. Most with ship's pictorial cachet (various) at left. Five are signed by captain. Fine.	\$150
2338	C	USA 1962-73 U.S. Navy Operation Deepfreeze, USNS "Eltanin" (USARP Research Vessel), covers x 27, canc all diff dates 4 SEP 62-6 MAR 73. Franked US or Australian stamps, canc mostly civilian POs (noted 2 Chilean, 5 Australian). Three signed by captain. Fine.	\$150
2339	C	USA/NZ 1965-69 US Navy Operation Deepfreeze, USS "Calcaterra", 13 covers (many to NZ) incl 10 canc all diff dates of ship's cds 16 Aug 65 - 15 Jan 69 & all with pictorial ship's cachets (various). One signed by captain, 2 posted in NZ (local d/s) & 1 at Scott Base 18 No 67 (RD 3d stamp). Fine.	\$175
2340	C	USA 1967-77 US Navy Operation Deepfreeze, USCGC "Burton Island" covers x 17 canc all diff dates of ship's cds 2 Nov 67 - 6 Feb 77. All with ship's pictorial cachets & 3 signed by captain. Fine	\$175
2341	C	USA/NZ 1969 cover to NZ with pictorial cachet of USNS "Alatna" (US Antarctic Support vessel), franked Ross Dependency 1967 3c canc Scott Base 28 No 69. Fine.	\$40
2342	C	USA/NZ US Navy Operation Deepfreeze, USNS "Eltanin", covers x 11, all franked NZ stamps & 10 canc in NZ, all with ship's pictorial cachets at left. Two signed by captain. Two with ships "PAQUEBOT" marking & 1 of these canc Newcastle, NSW, Australia. Fine.	\$100
2343	U	Victoria Land 1911 1d. O/c. Slightly short corner perf. ACS cat \$250. FU	\$100
2344	*	Victoria Land 1911 1d block of 16 showing no stop, shaved "L" varieties. Ovpt is also shifted to left. Very minor trace perf toning top perfs. Ceremuga cert. Cat CP \$4,175. MUH.	\$1,500
2345	*	Victoria Land 1911 1d. Jury cat \$225. MUH.	\$125

LOT	TYPE	DESCRIPTION	ESTIMATE
2346		Unsold lots from previous auctions estimated at over \$500.	\$225

FLIGHT COVERS

2347	C	Australia 1930 Sydney-Camooweal regd small neat FFC to Darwin, & 7 transit b/s! (only 50 carried). Eustis 151. Cat A\$300.	\$250
2348	C	Australia/New Guinea 1934 specially printed FFC Melbourne to Lae, New Guinea & return. Franked Aust 6d sepia Air & 2d NG 6d Air & 2d Bird of Paradise, with appropriate cancels & 2 violet flight cachets. To NZ. Eustis #393.	\$45
2349	C	Australia 1978 Air NZ & Qantas Trans-Pacific flight m/s on illustrated FFCs Sydney-Auckland-Christchurch-Adelaide, various transit b/s. Stapleton 695a,b.	\$20
2350	C	Australia 1984 50th Anniv of 1st official Air Mail, Aust-NZ, Aust-PNG: 3 diff re-enactment flight covers, with arrival b/s. Also 1981 60th Anniv 1st WA Air Mail commem flight cover. (4).	\$35
2351	C	GB/NZ 1934 (8 Dec) FFC GB to Australia by Empire route commercial cover franked GV 1s & 3d, canc Salford 7 Dec, addressed to NZ, b/s Sydney 21 Dec. M/s "per first Airmail England-New Zealand". Staple rust stain at left, otherwise fine. NZAMC #113a, cat \$55.	\$45
2352	C	GB 1937 air cover franked GVI ½d, 1d, 2½d canc Liverpool cds 10 MY 37 (1st day of use), to Isle of Man, with pink circ cachet on back "West Coast [Air] Services Ltd" (with wings & lighthouse) & date. Fine.	\$35
2353	C	GB 1967 (1-3 April) special pictorial, BOAC FFCs x 2, London to Fiji, London to Sydney, printed BOAC addresses. AAMC #1602b, 1603, cat A\$40. Also 1963 (2 April) pictorial FFC London to Auckland by BOAC Comet 4 jetliner. NZAMC # 537a. Fine.	\$45
2354	C	NZ 1932 Air Travel Survey Dannevirke to Wellington FFC, mauve pink cachet & Wellington arrival cds on rear. Stapleton 73q.	\$25
2355	C	NZ 1932 Air Travel Survey flight Masterton-Pahiatua, maroon cachet on reverse & Pahiatua 16 March arrival canc. Stapleton 73e. Cat \$50.	\$35
2356	C	NZ 1932 Air Travel Survey flight Pahiatua to Dannevirke cover, green cachet & Dannevirke 16 March 1932 arrival b/s. Stapleton 73j. Cat \$50.	\$35
2357	C	NZ 1932 Air Travel Survey flight Russell-Whangarei cover, red cachet on rear, 30 April Whangarei transit cancel en route to England. Stapleton 76g. Cat \$45.	\$30
2358	C	NZ 1932 Air Travel Survey flight Wellington to Dannevirke FFC, red cachet & Dannevirke arrival canc on rear. Stapleton 73a.	\$25
2359	C	NZ 1932 Air Travel Survey Wellington-Masterton cacheted FFC, Masterton 16 March 1932 arrival b/s. Stapleton 73a.	\$30
2360	C	NZ 1932 Air Travel Survey Wellington-Woodville red cacheted FFC, Woodville 16 March arrival b/s. Stapleton 73c. Cat \$50.	\$35
2361	C	NZ 1932 Air Travel Survey Woodville to Masterton FFC, purple cachet & Masterton arrival cds on rear. Stapleton 73m. Cat \$50.	\$35
2362	C	NZ 1932 (28 Sep) Hokitika-Okuru with 5d Air tied by Hokitika 28 SEP cds; special cachet; b/s Okuru 28 SEP. Stapleton 81b.	\$40
2363	C	NZ 1933 (12 Dec) non-stop flight Auckland to Invercargill by "Faith in Australia" (Ulm). Franked FU 1931 3d Air & 1d GV canc Green Lane 30 NO, with fine boxed violet flight cachet, despatch & receipt cds. Light vert fold. Clean. Stapleton 100.	\$40
2364	C	NZ 1933 (12 Dec) non-stop flight Auckland to Invercargill by "Faith in Australia" (Ulm). Franked FU 1931 3d Air & 1d GV, canc Gisborne 5 DE, with fine boxed violet flight cachet, despatch & receipt cds. Minor perf & edge tone on special pictorial cover. Stapleton 100.	\$40
2365	C	NZ 1934 (29 March) special pictorial blue on white trans-Tasman flight cover Kaitaia to Sydney by "Southern Cross". Franked 1931 7d Air, canc special cds, receipt b/s. Very fine. Stapleton 103a.	\$45
2366	C	NZ 1937 East Coast Airways/Union Airways x 5 plain FFCs to ?Gisborne (quantities range from 1 or 32 [Nelson] to 1 of 254) also Auckland-Dunedin. Stapleton 169 etc. Cat up to \$50 each.	\$125
2367	C	NZ 1940 TEAL Auckland-Sydney (& onwards to England) illustrated cacheted FFC (typed address). Auckland 27 April cds. Stapleton 212d. Cat \$50.	\$50
2368	C	1947 NZ 1947 to Vancouver first flight "Tatana" regd cover. (Wrongly described per "Coongara"). Stapleton 297a.	\$40
2369	C	NZ 1951 Christchurch-Melbourne first official direct airmail, long (22.5cm) cover bearing image of Harewood Airport in blue & h/s cachet in purple. Canterbury Centennial stamps, canc "Christchurch 29 JE 51".	\$20
2370	C	NZ 1951 TEAL Christchurch-Melbourne plain, typed address cacheted FFC, Melbourne 29 June 1951 b/s. Stapleton 381b.	\$10
2371	C	NZ 1959 (16 Dec) Auckland-Dargaville & return 40th Anniversary flight pair of special covers. Stapleton 508a, b. Cat \$30.	\$20

LOT	TYPE	DESCRIPTION	ESTIMATE
2372	C	NZ 1965 Illustrated 1st Bernina balloon post flight, MOERA 16 October 1965 pictorial cancel & "FLIGHT CANCELLED,/BALLOON BURST." h/s in black. Stapleton 571.	\$10
2373	C	NZ 1970 50th Anniversary of First Crossing of Cook Strait official commem cover, 4c Daisy cancel with official commem d/s. Good cond.	\$10
2374	C	NZ 1983 Season's 1st flight to Scott Base illustrated "silk" cacheted cover & NZARP Weddell Seal arrival cachet in purple & Scott Base 3 OC 83 b/s.	\$20
2375	C	NZ 1987 Lufthansa Auckland-Frankfurt illustrated cacheted FFC, postmarked in Christchurch upon return. Stapleton 797. Cat \$20.	\$15
2376	C	NZ 1988 Birdpex '90 numbered pigeon flight cover with flown flimsy.	\$15
2377	C	NZ 1988 Kingsford Smith's 60th Anniversary 1st Trans Tasman Crossings - pair of flown cacheted covers (Blenheim-Sydney) each with perf or imperf cinderella sheet also cancelled Woodbourne Air Force.	\$25
2378	C	NZ 1992 60th Anniversary Westland Aero Club survey flights - Hokitika-Okuru x 2 diff flown covers, each with diff cacheted cinderella affixed & b/s upon arrival. Stapleton 833a,b. Cat \$30.	\$20
2379	C	NZ 2000 NZ's 1st Rocket Mail - suitable illustrated small airmail cover & teddy bear pictorial cancel + signed by 3 dignitaries. Stapleton 872.	\$15
2380	C	PNG 1984 (30 JUL) to Australia, & to Australia & return Special 50th Anniversary covers.	\$20
2381	C	Pitcairn 1987 RNZAF air drop illustrated cover, Auckland 26 Feb cds & Pitcairn 2 March 1987 arrival cancel. Stapleton 788.	\$25
2382	C	USA 1983 NASA \$9.35 space flown cover in special folder.	\$60
2383	/	Unsold lots from previous auctions, estimated at over \$500.	\$225
2384	C	Unsold lots from previous auctions, estimate \$225+.	\$100

AUSTRALIA

2385	M	NSW 1875-88 postal stationery p/c H & G 2; envelope H & G 4a. Mounting mark on rear of p/c. Otherwise both fine condition.	\$30
2386	*	NSW 1885 3d OS ovpt, p10 x 12. SG O24B. Cat £23. MUH.	\$30
2387	*	NSW 1885 3d OS ovpt, p10 x 12, block of 4. SG O24B. Cat £86. MUH.	\$120
2388	M	NSW 1890-1 5/- NSW lilac "One Hundred Years" OS ovpt, p10, o/c. SG O49. Cat £550. Mint.	\$450
2389	M	NSW 1891-2 5/- Postage Due green, p10, centred low. Fresh appearance. SG D8. Cat £225. Mint.	\$200
2390	M	NSW 1905 9d brown & ultramarine, wmk double-lined A and crown, p11. SG 351. Cat £100. LH mint.	\$100
2391	M	South Australia 1936 Cent set. SG 161-3. Cat £32. Mint.	\$25
2392	C	Tasmania 1883 1d postcard. 'Official souvenir International Tasmanian Exhibition 1894' on reverse. Unused. Also postcard, no postage but 'J Walch & Sons Hobart' seal.	\$50
2393	C	Tasmania 1899 2d Lettercard. Unused.	\$40
2394	U	Victoria 1864 4d dull rose QV, p13, pre-printing paper crease at base resulting in very heavy (double?) impression of Left side of stamp, showing as additional line at rear. SG 110d.	\$45
2395	*	Victoria 1905 ½d blue-green "postage" at base. Wmk double line V over crown. SG 401c. Cat £15. MUH.	\$20
2396	U	Western Australia 1905 9d orange, p11, wmk crown over A. NO 25 08 cds. 1 short perf. SG 157. Cat £200. FU.	\$125
2397	U	Western Australia 1906-12 late Swans on stockcards. 10 each of 1d on 2d, 3d, 5d, 6d, 9d. Mainly light cds but odd short perf. SG cat £280.	\$150
2398	U	Western Australia 1910 10d wmk Crown over A. "Green Bushes" cds. SG 146. Cat £27. FU.	\$25
2399	U	1913 1d Roo, die I, large OS puncture, crown/A & vert line at LHS wmk; variety: 2 large + second smaller ink blots a) effect in top LH corner & "A" of AUSTRALIA & b) almost obscuring value tablet & obscuring "PE" of PENNY. Visually stunning. SG O2. FU.	\$100
2400	U	1913 1d Roo red, bulk stock ex L Franks x 11 "Flaws - very minor". Variable cond. GU/FU.	\$45
2401	U	1913 1d Roo, die I & die II, large OS punctures. SG O2, O2d. Cat £20.	\$20
2402	U	1913 1d Roo, die II, inverted wmk x 6. A few short perfs on each. SG 2dw. Cat £20 each. GU/FU.	\$45
2403	U	1913 1d Roo, large OS puncture, bulk stock ex L Franks, some variable cond, 1st wmk (SG O2, £4.75 each) x 100, also additional 95 with perf problems. SG cat £925+. GU/FU.	\$100
2404	U	1913 1d Roo, simplified bulk stock ex L Franks x 300. Sound but some variable cond. SG 2. Cat £525. GU/FU.	\$45
2405	/	c1913 1d GV red & green, bulk stock ex Laurie Franks, approx 600v mint/muh/gu/fu in envelopes - some variable cond but includes shades, papers & dies. SG cat £400 approx	\$125

LOT	TYPE	DESCRIPTION	ESTIMATE
2406	U	c1913 1½d GV brown-red & green, bulk stock ex Laurie Franks x 419v. Some mixed cond. SG 52 etc. Cat £400+. GU/FU.	\$100
2407	U	1913 2d Roo grey, bulk stock ex L Franks, some variable cond, 1st wmk: large OS puncture (SG O3. £21 each) x 20 & small OS puncture (SGO18, £44) x 49 in envelopes. SG cat £450+	\$50
2408	U	1913 2d Roo grey, inverted wmk. SG 3w. Cat £35. GU/FU.	\$35
2409	U	1913 2d Roo grey, large OS puncture. SG O3. Cat £21. GU/FU.	\$20
2410	U	1913 2d Roo, 1st wmk, bulk stock ex L Franks x 89. Some variable cond. GU/FU.	\$75
2411	U	1913 2d GV red bulk stock ex L Franks x 2000, range of wmk's & shades included. Some variable cond. SG cat £200 simpl. GU/FU.	\$75
2412	U	1913 2½d Roo 1st wmk. SG 4. Cat £19. VFU.	\$20
2413	U	1913 4d Roo orange, die II, large "OS" puncture. SG O6. Cat £22. FU.	\$20
2414	U	1913 4d Roo orange, bulk stock ex L Franks, some variable cond - large OS puncture (SG O6, £22 each) x 43 in envelope. GU/FU.	\$100
2415	U	1913 4d Roo orange, die II, 1st wmk. SG 6. Cat £26. GU/FU.	\$20
2416	U	1913 4d Roo, bulk stock ex L Franks, 1st wmk (SG 6, £26 each) x 17 incl shades, in envelope. Variable cond. SG cat £442. GU/FU.	\$75
2417	U	1913 6d Roo, bulk stock ex L Franks, some variable cond: blue - 1st wmk (SG 9, £20 each) x 3; 3rd wmk (SG 38d, £21) x 14; brown - 3rd wmk (SG 73, £1+) x 50; small mult wmk (SG 107, £4+) x 171, C of A wmk (SG 132, £40) x 12. (250v). SG cat £1570+. GU/FU.	\$175
2418	U	1913 9d Roo 1st & wmk. SG 10. Cat £26. GU/FU.	\$20
2419	U	1913-32 bulk stock ex L Franks, in envelopes, some variable cond: 9d C of A wmk (SG 133, £2+ each) x 6; 1/- 1st wmk (SG 11, £26) x 12. (18v). SG cat £324.	\$40
2420	U	1913 1/- Roo blue-green, die II, 1st wmk. SG 11a. Cat £26. GU/FU.	\$20
2421	U	1913 2/- Roo brown, die II, 3rd wmk. SG 41'. Cat £14. FU.	\$15
2422	/	c1914-30 1d GV Heads specialised varieties annotated colln on 2 pages, incl various wmk's & all 3 colour groups. 40+ stamps. Nearly all used. Scans/photocopies available.	\$250
2423	U	1914 1d Roo punctures: small OS x 33, OS/NSW x 12, T x 9, bulk stock ex L Franks. Variable cond (54v). GU/FU.	\$100
2424	U	c1914-30 1½d GV Heads specialised varieties annotated used colln on page incl various wmk's & both colour groups. 18 stamps. Scan/photocopy of lot available.	\$200
2425	U	1914 2d Roo, bulk stock ex L Franks: 2nd wmk (SG 24, £12 each) x 6; 3rd wmk (SG 35, £8) x 25, in envelopes. SG cat £272. GU/FU.	\$40
2426	U	1904 3d GV ultramarine, punctured OS bulk stock ex Laurie Franks: SG O62 x 17 (£6 each); SG O106 x 14 (£5.50 each) & SG O106b x 168 (£1.50 each). Various shades/wmk's etc. Some mixed cond. (199v). SG cat £430+. GU/FU.	\$100
2427	U	1914 ½d GV green, punctured OS, bulk stock ex L Franks x 57, also similar but 1d red x 87, 1d green x 4, 1½d brown x 33, 1½d red x 9, 2d orange x 19, 2d red x 9. Incls shades & wmk's, some mixed cond. (211v). SG O38 etc. Cat £375+. GU/FU.	\$90
2428	U	1914 2/- Roo brown, die II, 1st wmk, small "OS" puncture. Small closed tear at LHS. SG O26. Cat £140. GU/FU.	\$30
2429	U	c1915 Roos residual bulk stock ex L Franks, some variable cond: 1d red x 4 also 4 postal stationery cutouts; 6d brown, 3rd wmk, small OS puncture (SG O76, £2 each) x 15; 2/- brown, 3rd wmk, small OS puncture (SG O49, £17 each) x 2. In envelopes. SG cat £75+.	\$15
2430	U	c1915-30s Perfins on Roos: 1d red x 11; 6d brown & 6d blue x 1 each; 9d violet x 3; 1/- blue-green x 1; 2/- maroon x 11. Some incomplete/blind punches. (28v). GU/FU.	\$30
2431	U	1915 2d Roo grey, bulk stock ex L Franks, GU/FU, some variable cond, 3rd wmk, small OS puncture (SG O31, £12 each) x 107 in envelope. SG cat £1284.	\$250
2432	U	1915 2½d Roo indigo, die II, 3rd wmk. SG 25. Cat £30. FU.	\$30
2433	U	1915 2½d Roo bulk stock ex L Franks, 3rd wmk (SG 25, £30 each) x 20. Some variable cond. SG cat £600. GU/FU.	\$60
2434	U	1915 2½d Roo, die II, 3rd wmk, small OS puncture. SG O44. Cat £26. GU/FU.	\$20
2435	U	1915 2½d Roo blue, bulk stock, ex L Franks GU/FU, some variable cond, 3rd wmk, small OS puncture (SG O44, £26 each) x 6 in envelope. SG cat £156.	\$35
2436	U	1915 3d Roo yellow-olive, bulk stock ex L Franks, GU/FU - some variable cond - 3rd wmk, small OS puncture (SG O45, £5+ each) x 23, in envelope. SG cat £125+.	\$25
2437	U	1915 3d Roo, 3rd wmk, small "OS" puncture, both dies I & II. SG O45, O45d. Cat £125. GU/FU.	\$100
2438	U	1915 3d Roo, die IIB, 3rd wmk, small "OS" puncture. SF O45e. Cat £27. GU.	\$20
2439	U	1915-22 3d Roo, die II & die IIB, 3rd wmk. (2v). SG 37d.e. Cat £53. GU/FU.	\$45
2440	U	1915 GV 5d brown, bulk stock ex L Franks: SG 23b x 11; SG 103a x 7; SG 13 c 407. Some variable cond. SG cat £150+. GU/FU.	\$45

LOT	TYPE	DESCRIPTION	ESTIMATE
2441	U	1915 6d Roo blue, bulk stock ex L Franks, GU/FU, some variable cond, 3rd wmk, small OS puncture (SG O46, £9+ each) x 75 in envelope. SG cat £710+.	\$60
2442	U	1915 9d Roo violet, die II, 3rd wmk, small "OS puncture. SHG O47. Cat £28. GU/FU.	\$25
2443	U	1915 9d Roo violet, die IIB, 3rd wmk, small "OS" puncture. SG O47b. Cat £32. GU/FU.	\$25
2444	U	1915-29 9d Roo, violet bulk stock ex L franks - some variable cond - small OS punctures: a) 1st wmk (SG O24, £48) x 1; b) 3rd wmk (SG O47, £28 each) x 27 & c) small mult wmk (SG O115, £7 each) x 30. In envelopes. (58v). SB cat £1014. GU/FU.	\$125
2445	U	1915 1/- Roo blue-green, bulk stock ex L Franks, GU/FU - some variable con - 3rd wmk, small OS puncture, dies II & IIB (SG O48 & O48b, £3 each) x 110v, in envelopes.	\$35
2446	U	1915 1/- Roo bulk stock, ex L Franks, some variable cond, 3rd wmk (SG 40, £7 each) x 86. SG cat £602+. GU/FU.	\$75
2447	U	1915 2/- Roo brown bulk stock, ex L Franks, some variable cond, 3rd wmk (SG 41, £14 each) x 20 in envelope. SG cat £280. GU/FU.	\$25
2448	U	1915 2/- Roo x 2 distinct shades of brown, narrow wmk. Cds. SG 41	\$50
2449	U	1916 9d, Roo die II, narrow crown wmk. SG 39. Cat £11. FU.	\$10
2450	U	1916-20 1/- Roo, blue-green, 3rd wmk varieties x 2: a) die II - broken "1" in "1/-" & b) die IIB - vertical scratch just off NW coast. SG 40, 40b. GU/FU.	\$40
2451	U	1918-23 GV Heads wmk crown over A wmk specialised used group on page - nice range of shades - 27 stamps. SG 55-66 range. Cat approx £130.	\$100
2452	U	1918 1½d GV deep red-brown, 2nd wmk, small "OS puncture - variety 0 horiz perfs misplaced 2.5mm so that they run through "HALFPENCE" with white void at top of stamp. SG O69 var.	\$75
2453	*	1918-20 1½d GV black-brown & chocolate single wmk. Both muh. SG 58, 59a. Cat £17.50.	\$20
2454	U	1918 4d GV violet, thin "FOU" of "FOURPENCE" retouch (plate 2 left pane R2/2). BW 111(2) ea. Cat A\$200.	\$150
2455	U	c1920 2d GV orange & brown, bulk stock ex Laurie Franks x 104, also similar but 4d olive x 22; 4½d x 19 & 5d x 31. Some variable cond. SG cat £208. GU/FU.	\$50
2456	U	1920 1/4d GV pale blue & dull greenish-blue, single wmk. SG 66, 66a. Cat £57. GU/FU.	\$50
2457	U	1921 6d Roo, die IIB, 3rd wmk. SG 38d. Cat £21. FU.	\$20
2458	U	c1922 2d GV red, single wmk, "Tatter-/sall" security underprint (upright) in purple. SG 63 var. GU/FU.	\$30
2459	U	c1922 2d GV red, single wmk, "Tatter-/sall" under print inverted in purple. SG 63 var. GU/FU.	\$30
2460	U	c1922 2d GV red, single wmk, "Tatter-/sall" underprint (inverted) in purple. SG 63 var. GU/FU.	\$30
2461	U	1923 1½d GV green, 2nd wmk, variety: 5 solid white letters in "THREE/HALFPENCE", with normal for comparison. SG 61 var. FU.	\$60
2462	U	1923 2/- Roo maroon, die II, 3rd wmk. Attractive example. SG 74. Cat £32. FU.	\$30
2463	U	1923 2/- Roo maroon, die II, 3rd wmk horiz pair. SG 74. Cat £64. GU/FU.	\$50
2464	C	1924 cover to NZ franked 1½d GV canc. clear Melbourne slogan machine d/s "British Empire Exhibition Always Ask for Australian Products" 3 NO. Pamphlet encl. of "The Pelman System of Mind and Memory Training"	\$30
2465	U	1924 GV Heads single, large crown over A & no wmk specialised colln on 2 pages - 29 stamps. Nice range shades etc. SG 76-84 range. Cat £200+.	\$150
2466	M	1924-5 1d GV green, die I postal stationery postcard, on unsurfaced buff stock. Some discolouration on rear. Brusden White P61. Cat A\$200.	\$100
2467	U	1924 1½d GV scarlet, no wmk. SG 84. Cat £9+.	\$10
2468	U	1924 4d GV pale violet, single wmk, variety, break in left frame near Kangaroo's rear. B-White 118C vf. Cat A\$35. GU/FU.	\$25
2469	U	1924 4d GV olive-yellow, punctured Os, bulk stock ex Laurie Franks: single wmk (SG O83. £6 each) x 3; small mult wmk, p12½ x 12½ (SG O108, £3.75 each) x 89; also 4d orange (SG O41, £3.50 each) x 45 & 4½d violet (SG O84, £17 each) x 12. Some variable cond. (149v). SG cat £710+. GU/FU.	\$200
2470	U	1924 2/- Roo maroon bulk stock, ex L Franks, some variable cond, 3rd wmk (SG 74, £32 each) x 47 in envelope. SG cat £1504. GU/FU.	\$250
2471	U	1927 1½d GV red, small mult wmk, p13½ x 12½ "Tatter-/sall" security underprint, in purple. SG 96 var.	\$30
2472	U	1927 2d GV red-brown (die I), p14. Centred right. SG 89. Cat £45. FU.	\$40
2473	U	1927 2d GV red-brown, p14, wmk crowns. SG 89. Cat £42. FU.	\$40
2474	U	1927 4½d GV violet, small mult wmk, p14, variety: break in top frame at left over wattles. Brusden White 119vc. Cat A\$40. GU/FU.	\$30
2475	U	1927 4½d GV deep violet, small mult wmk, p14 variety: white flaw at right side of right tablet value tablet. Brusden White 119i. Cat A\$40. FU.	\$30

LOT	TYPE	DESCRIPTION	ESTIMATE
2476	U	1927 4½d GV violet, p14, small mult wmk, variety white flaws on A & E of "POSTAGE". Brusden White120l. Cat A\$40.	\$30
2477	U	1927 4½d GV violet, small mult wmk, p14, variety: white flaw at right side of right value tablet. Brusden White 119i. Cat A\$40. FU.	\$30
2478	U	1927 4½d GV violet, small mult wmk, p14, variety: white flaw beneath "4" in right value tablet. Brusden White 119g. Cat A\$40. GU/FU.	\$30
2479	U	1927 4½d GV violet, small mult wmk,, p14, variety: white flaw at left side of right value tablet. Brusden White 119v. Cat A\$35. GU/FU.	\$25
2480	U	1927 4d GV olive printed OS, bulk stock ex L Franks x 85. Some variable cond. SG O126. Cat £255. GU/FU.	\$50
2481	U	1927 4d GV olive, small mult wmk variety ("OS" puncture) "scratch" om ;pwer right corner gu/fu, also similar but ovptd "OS" variety - indicated in pencil on rear as "? scratched cliche".	\$25
2482	U	1927-32 Commens bulk stock, ex L Franks, Canberra to 6d Kookaburra in 9 envelopes. Variable cond, possible 900-1000v. GU/FU.	\$100
2483	U	1928 1d GV sage-green, die II, p13½ x 12½, wmk crowns. SG 95b. Cat £80. FU.	\$75
2484	U	1928 4½d GV violet (die I), p13½ x 12½ FU (4 December 1929 cds). SG 103. Cat £30.	\$30
2485	U	1928 1/4d GV small mult wmk, p13½ x 12½. SG 104. Cat £26. FU.	\$20
2486	U	1929 6d Roo chestnut, bulk stock ex L Franks - some variable cond, small mult wmk, small OS puncture (SG O114, £6 each) x 128 in envelope. SG cat £768. GU/FU.	\$100
2487	U	1929 1/- Roo blue-green, bulk stock ex L Franks, small mult wmk, small OS puncture (SG O116, £9 each) x 144 in envelope. Some variable cond. SG cat £1256. GU/FU.	\$125
2488	U	1929 1/- Roo bulk stock, ex L Franks, some variable cond, small mult wmk (SG 109, £10 each) x 92 in envelope. SG cat £920. GU/FU.	\$180
2489	U	1929 2/- Roo maroon, bulk stock ex L Franks, some variable cond, small mult wmk (SG 110, £17 each) x 65 in envelope. SG cat £1105.SG cat £106. GU/FU.	\$200
2490	U	1930s accum of 8 pieces, stamps in various combos; incl 3d sheep & 6d Kookabura, 3 x 4d GV & 3d Victoria Cent (both perfs) etc. Used.	\$40
2491	U	1930 2d on 1½d GV red, bulk stock ex L franks x 1200 in envelopes. Some variable cond. SG 119. Cat £1200. GU/FU.	\$125
2492	U	c1930 2d GV red, small mult wmk "Tatter-/sall" security underprint (inverted) in purple. SG 99 var.	\$30
2493	U	c1930 2d GV red, small mult wmk, "Tatter-/sall" security underprint (upright) in purple. SG 99 var. GU/FU.	\$30
2494	U	c1930 2d on 1½d GV "Tatter-/sall" security underprint (upright) in purple. SG 119 var.	\$30
2495	U	1930 4½d GV violet redrawn die. Cto. SG 120a. Cat £40. FU.	\$40
2496	U	1931-36 Commens used: SG 139 x 7; SG 148 x 43; SG 149 x 7; SG 155 x 4; SG 159-60 x 38; SG 163 x 19 etc. Some short perfs & odd tone. c200 stamps. High cat.	\$250
2497	U	c1931 2d GV red, C of A wmk, "Tatter-/sall" security underprint(upright) in red. SG 126 var. GU/FU	\$30
2498	C	1931 6d Airmail "OS" ovpt on commercial registered hand addressed cover to NZ with 1d GV tied by indistinct Hobart registered 31 AUG 1933 cds. (Note Trans-Tasman airmail started 1934). Rather tatty. 6d stamp cat A\$275 on cover.	\$150
2499	M	1931 6d Airmail Service, SG 139. Cat £21. Mint.	\$25
2500	U	1932 ½d GV orange printed OS bulk stock ex L franks x 174; also similar but 1d green x 354 & 5d brown x 7. Some variable cond. SG O128, O129 & O132. Cat £600+.	\$175
2501	U	1932 2d GV red, printed OS bulk stock ex L Franks x 336. Some variable cond. SG cat £500+.	\$100
2502	U	1932 2d Sydney Harbour Bridge, bulk stock ex L Franks, in 8 envelopes (possible 1000v) gu/fu but mixed cond. Suit researcher.	\$100
2503	M	1932 2d GV, C of A wmk, printed "OS". SG O130. Cat £23. Mint.	\$20
2504	M	1932 2d GV, small mult wmk, printed "OS". SG O125. Cat £24. Mint.	\$25
2505	U	1932 5d GV, "OS" ovpt. O/c. SG O132. Cat £27. FU.	\$20
2506	U	1932 5d GV orange-brown x 2 distinct shades C of A wmk, printed "OS". SG 132. Cat £54. GU/FU.	\$50
2507	U	1932 5d GV orange-brown, C of A wmk, printed "OS"/ SG O132. cat £27. GU/FU.	\$20
2508	U	1932 6d Roo, die IIB, p12, C of A wmk. SG 132. Cat £40. FU.	\$40
2509	U	1932 1/4d GV turquoise bulk stock, ex Laurie Franks, C of A wmk - x 156, some variable cond. GU/FU.	\$100
2510	M	1932 1/- Lyrebird. SG 140. Cat £45. Mint.	\$50
2511	U	1933 3d GV, pale blue, ovptd "OS variety: upper right corner frame extension upwards, with normal for comparison. Similar listed varieties priced by Brusden White @A\$50 each.	\$40

LOT	TYPE	DESCRIPTION	ESTIMATE
2512	U	193 3d GV ultramarine, printed OS bulk stock ex L Franks x 55. Some variable cond. SG O131. Cat £260+. GU/FU.	\$35
2513	C	1933-7 covers x 7 to NZ (same correspondence), mainly ex Hobart, incl. clear slogan machine d/s e.g. Send a Telegram, Use the Air Mail, Victoria & City of Melbourne Centenary 1934. Also 2 other covers to NZ 1937-38 with unusual frankings (6,3 diff. stamps) Good condition. (9)	\$45
2514	U	1934 2d Victoria Centenary, bulk stock ex L Franks - possiby 400v in 3 envelopes. Some variable cond. GU/FU.	\$45
2515	*	1934 6d Hermes & Globes, dull purple, no wmk, p11 (1st issue). Very faint gum tone 1 corner. SG 153. Cat £50. MUH.	\$40
2516	M	1934 Macarthur set of 3. Excellent perfs. SG 150-2. Cat £55. Mint.	\$50
2517	U	1935 2/- Roo maroon, bulk stock ex L Franks, some variable cond, C of A wmk (SG 134, £1 each) x 106 in envelope. SG cat £106. GU/FU.	\$20
2518	U	1937 NSW Sesqui set. Cat £15. FU.	\$20
2519	M	1937 NSW Sesqui set. Cat £26. Mint.	\$25
2520	U	1938 £1 King & Queen thick paper. SG 178. Cat £35. GU/FU.	\$25
2521	U	1940 6d AIF. SG 199. Cat £28. FU.	\$25
2522	C	1940 AIF set on pictorial registered hand addressed FDC. Cover has minor faults, stamps fine.	\$40
2523	U	1940 AIF set. SG 196-9. Cat £40. FU.	\$35
2524	M*	c1948 bulk stock ex L Franks mint/muh: 1d green QE x 29; GVI 2d red x 38, purple x 5; GVI 2½d x 1; GVI 3½d x 45 & 2½d Newcastle x 32, in envelope (150v). SG cat £180+.	\$30
2525	U	1949-50 5/- to £2 Arms set of 4. SG 224a-d. Cat £21. FU.	\$25
2526	C	c1953 Crown & Royal visit h/s on Commonwealth of Australia Letter Bill (Feuille d'Avis) envelope, otherwise undated.	\$30
2527	M	1956 9d Platypus, no wmk. SG 230c. Cat £22. Mint.	\$15
2528	*	1956 9d Platypus, no wmk. SG 230c. Cat £22. MUH.	\$25
2529	C	1962 Commonwealth Games, range of 13 diff. pictorial commem, cds (diff. sports) 22-23 NOV on 5d Games on P.O. generic FDCs (1 with full set). All same typed address to NZ. Fine.	\$40
2530	M	1964 10/- Flinders. Cream paper. SG 358. Cat £25. LH Mint.	\$20
2531	*	1964 7/6d Cook. Cat £19. MUH.	\$20
2532	C	1970 Expo 70 set of 2 on official FDC, clearly dated cds, Surfers Paradise. Comprehensive 486-7. Cat A\$140.	\$100
2533	C	1970 Royal Visit set on Australia Post FDC with clear FD cancel. Comprehensive 488-9. Cat A\$110.	\$75
2534	U	1971 Xmas block of 7, FU ex FDC.	\$40
2535	*	1971 Christmas setenant block of 7. MUH.	\$25
2536	C	1980-85 33c-45c commemorative pictorial aerogrammes x 60 (18 diff, in varying quantities), incl 38 cto by FDI cds.	\$50
2537	C	1983 40c Christmas Aerogrammes, set of 5, x 15 sets (incl 5 sets cto by FDI cds). (75).	\$50
2538	C	1991 Across Town set of 2 labels on FDCs. Cat A\$78.	\$40
2539	CU	1992 Chicago Columbian Stamp Expo m/s ovpt set x 4, with diff pmks on special Aust Postcard plus 4 other exbn cards, & 7 Replica cards (between 24-31).	\$40
2540	U	c1913 4d Postage Dues x 25 assorted wmk. SG cat simp £105+. GU/FU.	\$75
2541	/	Unsold lots from previous auctions, estimated at over \$150. Mint/used.	\$75

PACIFIC ISLANDS

2542	M	Aitutaki 1903 2½d-1/- Pictorials. SG 4-7. Cat 110. Mint.	\$125
2543	M	Aitutaki 1911 EVII ovpts set of 4 mint. SG 9-12. Cat £100.	\$100
2544	*	Aitutaki 1917-18 1/- GV, p14 x 13½. SG 18. Cat £12. MUH.	\$15
2545	*	Aitutaki 1918 3d GV worn plate, 2 perf pair. CP 16b. Cat £30 as mint. MUH.	\$35
2546	M	Aitutaki 1920 Pictorials set of 6. SG 24-9. Cat £27. Mint.	\$30
2547	*	Aitutaki 1972 Pictorials set of 10 to \$1 ovpt "Aitutaki" only. SG33-42. Cat £17. MUH.	\$25
2548	M	Christmas Isl (Gilberts) c1966 5c Coconut Plantations Mail Boat Service. Mint.	\$50
2549	U	Cook Isl 1892 1d Provisional black. SG 1. Cat £26. FU.	\$25
2550	M	Cook Isl 1892 1d black. SG 1. Cat £35. Mint.	\$40
2551	U	Cook Isl 1892 1½d mauve. SG 2. Cat £38. FU.	\$40
2552	U	Cook Isl 1892 2½d blue. Quite w/c. SG 3. Cat £38. FU.	\$40
2553	U	Cook Isl 1892 2½d blue Provisional. O/c. SG 3. Cat £38. GU/FU	\$25

LOT	TYPE	DESCRIPTION	ESTIMATE
2554	M	Cook Isl 1892 2½d x 2 (both white & toned papers). SG3. Cat £96. Mint.	\$100
2555	U	Cook Isl 1892 10d deep red, with Cook Isl & London receiving pmks. SG 4. Cat £130. FU.	\$150
2556	U	Cook Isl 1892 10d pale red. Pmk 30 MAY 92. SG 4. Cat £130. FU.	\$150
2557	U	Cook Isl 1892 Provisionals set. Rarotonga 2 OC 92. One perf fractionally short on 10d. SG 1-4. Cat £200. FU.	\$175
2558	M	Cook Isl 1900 1/- Torea deep carmine SG 20a. Cat £48. H/H mint.	\$40
2559	U	Cook Isl 1896 10d Makea block of 4, p11, upright wmk. Unusual multiple. SG 19. Cat £220. FU.	\$250
2560	U	Cook Isl 1899 ½d Tern steel blue, 1st setting, sideways wmk, p11. GU (boxed "PACKET BOAT" cancel). O/c, SG 11. Cat £48.	\$40
2561	U	Cook Isl 1900 1/- Torea (white tern), deep carmine, sideways wmk, p11. SG 20a. Cat £48. FU.	\$45
2562	U	Cook Isl 1900 1/- Torea deep carmine, block of 4 with top & LH selvedge. Unusual multiple. SG 20a. Cat £192. FU.	\$250
2563	U	Cook Isl 1900 1/- Torea deep carmine, p11, wmk sideways NZ & star. "Cook Islands" cds. SG 20a. Cat £48. GU/FU.	\$40
2564	U	Cook Isl 1900 1/- Torea deep carmine, pmk Rarotonga 16.M.01. SG 20a. Cat £48. GU/FU.	\$45
2565	M	Cook Isl 1900 1/- Torea deep carmine, unused no gum. SG 20a. Cat £48.	\$20
2566	*	Cook Isl 1902 1d Queen Makea dull rose, complete sheet of 120. About 30% affected by faint tone. SG 24. Cat £1560. MUH.	\$200
2567	*	Cook Isl 1919 1/- Torea, p15 x 14. SG 46. Cat £27. MUH.	\$35
2568	M	Cook Isl 1913 1½d, 10d Makea, 1/- Torea chalk surfaced paper. SG 43, 45-6. Cat £80. Mint.	\$75
2569	U	Cook Isl 1919 3d, 4d, 4½d, 6d, 7½d, GV p14 x 13½. SG 49-53. Cat £34.50. FU.	\$40
2570	M*	Cook Isl 1919 3d, 4½d GV 2-perf pairs. 3d v light hinged & 4½d MUH. SG cat £42+.	\$40
2571	M	Cook Isl 1919 4d GV 2 perf pair. SG 50d. Cat £20. Mint.	\$25
2572	M	Cook Isl 1919 1/- Tern, p15 x 14. SG 46. Cat £27. Mint.	\$30
2573	/	Cook Isl (Rarotonga)/Penrhyn/Niue 1920 1d Wharf at Avarua - a study of all 3 'double derrick' flaws on 4 part pages with enlarged images, some blocks. Rarotonga 8u (4 flaws) 2u (1 flaw); Penrhyn 8m (2 flaws); Niue 4u (2 flaws). Toning on most used examples. SG cat c£270.	\$100
2574	M	Cook Isl 1928 3/- Admiral. SG 92. Cat £16. Mint.	\$20
2575	U	Cook Isl 1931 2d on 1½d Captain Cook, wmk & no wmk, both VFU. SG 93-94. Cat £15+.	\$15
2576	*	Cook Isl 1932 GV pictorials: ½d (p13), 2½d (p14), & 4d (p14). SG 99, 102a, 103a. Cat £34. MUH.	\$30
2577	U	Cook Isl 1932 4d Avarua black & blue, no wmk, p14. SG 103a. Cat 55. FU.	\$50
2578	*	Cook Isl 1935 1d Silver Jubilee horiz strip of 3, 2 varieties: a) narrow "B" in "JUBILEE" & b) narrow "K" in "KING" on 1st & 3rd stamps respectively. Fresh. SG 113, 113a, 113b. Cat £18+. MUH.	\$25
2579	*	Cook Isl 1935 Silver Jubilee ovpt set. SG 113-5. MUH.	\$15
2580	U	Cook Isl 1936 1/- GV wmk paper block of 4 on large piece/registered front addressed to Scotland, 13 JL 36 cds. Stamps cat £152. SG 112.	\$150
2581	U	Cook Isl 1936 2/6d Arms, Cowan paper, single wmk. Rarotonga cds 8 NO 40. SG 118. Cat £100. FU.	\$100
2582	*	Cook Isl 1938 1/- GVI black & violet, block of 4, single wmk. SG 127. Cat £36. MUH.	\$35
2583	M	Cook Isl 1943 5/- Arms, WT mult upright wmk. SG 132. Cat £17. Mint.	\$20
2584	*	Cook Isl 1944 3/- Pict. SG 145. Cat £42. MUH.	\$40
2585	U	Cook Isl 1944-6 Pictorials set of 9 in blocks of 9, mult wmk. Each with central Rarotonga 16 NOV 59 cds. SG 137-45. Cat £560. FU.	\$500
2586	U	Cook Isl 1946 2/6d Arms, WT mult wmk upright. SG 131. Cat £140. GU/FU.	\$85
2587	U	Cook Isl 1946 2/6d. Arms, WT mult upright wmk. SG131. Cat £140. FU.	\$125
2588	C	Cook Isl 1948 cover addressed locally with 1/-, 2/-, 3/- Picts & 5/- Arms (SG 127-9, 132) tied by 11 March cds's. Stamps cat £102. Very philatelic.	\$110
2589	U	Cook Isl 1948 10/- Arms, WT paper, mult wmk upright. VFU but weak corner perf. SG 133. Cat £150.	\$75
2590	U	Cook Isl 1948 10/- Arms pale carmine-lake, WT paper, upright wmk. GU/FU (1965 Rarotonga pmk). SG 133. Cat £150.	\$130
2591	M	Cook Isl 1949 Pictorials set of 10. SG 150-9. Cat £50. Mint.	\$30
2592	*	Cook Isl 1963 Pictorials set. SG 163-73. Cat £40. MUH.	\$40
2593	C	Cook Isl 1974 cover to AH Voyce in NZ franked NZ 5c, canc "pineapple" obliterator. At left, boxed "PACKET BOAT", Rarotonga cds 9 AU 74 & 2 ship's ca;chets of M.V. "Moana Roa" (1 dated 3 AUG 1974). Contents part breakfast menu from the ship! Fine.	\$40
2594	*	Cook Isl 1976 \$3 US Bicentenary & QEII's Visit to USA m/s MUH (2 m/s). SG 543 & 546. Cat £20.	\$20

LOT	TYPE	DESCRIPTION	ESTIMATE
2595	/	Cook Isl 1980 1c-60c Marine Life definitives short set of 60 in setenant strips of blocks of 4, MUH & cto. On pages. SG 713-772. Cat £41.	\$40
2596	M	Cook Isl 1987 Hurricane Relief surcharge complete set of 35 on 9 pages. LH mint. SG 1158-1192. Cat £109.	\$70
2597	C*	Cook Isl 1994 \$15 Sea Urchin, MUH & FU on FDC 9 SP 94 to NZ. Large multicoloured stamp. Top Value. SG 1277. Cat £47+.	\$50
2598	C*	Cook Isl 1998 5c-\$5 Butterflies, short set of 17 FU on 4 FDCs to NZ. Also 15 diff m/s 1980-84 MUH, incl 1984 Manned Flight (balloons) & many Xmas nativity paintings. Colourful. SG cat £55.	\$50
2599	U	Fiji 1890 4d on 1d mauve, p10, Suva 94 cds. 1short corner perf. SG 41. Cat £55. FU.	\$20
2600	U	Fiji 1891 2½d on 2d green, ovpt type 14, p10 FU with wide wing margin at base but pmk has cut through paper. SG 70. Cat £50.	\$30
2601	M	Fiji 1903-11 ½d-1/- EVII short set of 9 mint, incl 1903 shingle wmk crown CA 3d-5d, 1906-11 multiple wmk (rest). SG 108-110, 118-122. Cat £83.	\$75
2602	U	Fiji 1917 3d Postage Due. SG D4. Cat £120. FU.	\$125
2603	U	Fiji 1918 1d-4d Postage Due, black, wmk mult crown CA. SG D7-10. Cat £97. FU.	\$85
2604	U	Fiji 1918 Postage Dues set of 5. SG D6-10. Cat £110. FU.	\$110
2605	C	Fiji 1936-84 bundle of 20 covers, mostly to NZ. Noted 1936 franked 5 GU stamps ½d-3d canc Levuka, 1967 franked 4/- Parrot SG 322, 1971 "180th Meridian" pictorial cover, 1983 regd ex Lami, & 1941 1st Trans-Pacific airmail to USA franked 2 x 1/5d Arms. Mostly non-philatelic.	\$75
2606	M	Fiji 1938 5d GVI & Sugar Cane, blue & scarlet. SG 258. Cat £42. LH mint.	\$40
2607	*	Fiji 1938 6d GVI & Mapo black, die I. MUH (1 short perf). SG 260. Cat £60+.	\$60
2608	U	Fiji 1940 2d GVI Map die II (with "180° "). SG 254. Cat £16. FU.	\$20
2609	M	Fiji 1940 Postage Dues set of 8. SG D11-18. Cat £140. Mint.	\$125
2610	*	Fiji 1940 Postage Dues set of 8. SG D11-8. Cat £140. MUH.	\$150
2611	*	Fiji 1941 2½d on 2d GVI & Map block of 4. SG 267. Cat £10. MUH.	\$10
2612	C	Fiji 1948-9 Silver Wedding illustrated FDC, also printed UPU FDC with boxed "CESSION DAY" cachet.	\$25
2613	U	Fiji 1950 10/- Pawpaw Tree orange & emerald. SG 266a. Cat £50. FU.	\$50
2614	M	Fiji 1950 £1 GVI & Police Bugler. VLH mint. SG 266b. Cat £55.	\$60
2615	*	Fiji 1954 8d QEII Arms deep carmine-red, blk of 4. SG 288. Cat £32. MUH.	\$30
2616	*	Fiji 1988 WWF Tree Frog set & associated (4) FDCs. SG cat £24+. MUH.	\$25
2617	C	French Polynesia 1965 80f Schools Canteen Art on Pictorial unaddressed FDC. Stamp (SG 50). Cat £60.	\$40
2618	*	French Polynesia 1968 Bicentenary of Discovery of Tahiti m/s. Faint bend in selvedge. SG 84. Cat £160. MUH.	\$140
2619	C	French Polynesia 1973 20F-100F Polynesian paintings, set less 80F on cto pictorial FDCs with special Papeete FDI cds 13 DEC. Stamps alone cat £113. SG 172-4, 176. Fine.	\$100
2620	*	French Polynesia 1973-75 commem sets x 7, incl 1973 28F Creche (disturbed gum), 1974 100F Catamaran, 65F UPU, 1975 32F Arphila Exbn, 26F Lions' Club, Games set, 44F Olympics. SG cat £110. MUH.	\$90
2621	*	French Polynesia 1973 80F Air France Round the World Service via Tahiti & 20F DC10 Aircraft over Tahiti. SG 167-8. Cat £56. MUH.	\$50
2622	*	French Polynesia 1973 85F St Theresa of Lisieux & 200F Gauguin painting. SG 165, 169. Cat £53. MUH.	\$50
2623	*	French Polynesia 1974 100F Painting "Lagoon at Night" (Farsi). Top value. MUH (1 short perf). SG 193. Cat £75.	\$60
2624	*	French Polynesia 1975 Tahitian Aviation 50th Anniversary set of 3. SG 194-6. Cat £66. MUH.	\$60
2625	C	French Polynesia 1976 Pomare Dynasty set, 90F Gerbault, 1978 80F Telecoms, 50F Satellite Station, Stamp Anniversary set & ships set, all on cto pictorial FDCs (14) canc special FDI cds. Fine. Stamps alone cat £97. SG 214-8, 272, 278, 280-7.	\$90
2626	C	French Polynesia 1976-78 Paintings by Gauguin, 1976 50F "The Dream" & 1978 50F "Tahitian Woman & Boy", both on cto pictorial FDCs with special Gauguin Museum FDI cds. Fine. SG 226, 271. Stamps alone cat £51.	\$50
2627	*	French Polynesia 196-78 commem sets x 10, incl 1976 37F Telephone, 1977 Shells, Corals, 27F Dancer, 28F Lindbergh, 32F Forests, 100F Rubens, 1978 28F World Cup, Flowers, Stamp Anniv. SG Cat £130. MUH.	\$110
2628	*	French Polynesia 1976-79 Ships: 1976 Canoes (Pirogues) set of 4, 1976 Captain Cook set of 2, 1978 100F Mariposa & 1979 Death of Cook ovpt set of 2. SG 227-230, 266-7, 287, 290-1. Cat £68. MUH.	\$60

LOT	TYPE	DESCRIPTION	ESTIMATE
2629	C	French Polynesia 1977-78 Sea Shells, 1st & 2nd sets, 1977 Coral Reefs set, 1974 12F Nature Protection & 1977 32F Tree Protection, all on cto pictorial FDCs (10) canc special FDI cds. Fine. Stamps alone cat £58. SG 186, 231-3, 238-9, 260, 268-70.	\$55
2630	*	French Polynesia 1979 commems sets x 8, incl Flowers, Corals, Landscapes, 150F Year of the Child, 200F Gauguin Painting, 44F Museum, Shells, 23F Conference. SG cat £62. MUH.	\$50
2631	C	French Polynesia 1993 46Fr postal stationery postcard - featuring cockerell & tropical island scene; also similar byt maximum card with special Taipei 93 pict cancel.	\$15
2632	M	Gilbert & Ellice 1940 Postage Dues set of 8. 1d to 4d tropicalised gum. SG D1-8. Cat £180. Mint.	\$135
2633	M	Gilbert & Ellice 1956 10/- QEII black & turquoise. SG 75. Cat £35. VLH mint.	\$30
2634	*	Marshall Isl 1986 WWF Coral Life set, also associated (4) FDCs. SG cat £14.40. MUH.	\$15
2635	U	Nauru 1916 2/6d Seahorses. Very fine. SG 21. Cat £120. FU.	\$175
2636	M	Nauru 1916 5/- Seahorses, o/c. SG 22. Cat £100. Mint.	\$100
2637	M	Nauru 1923 1d, 1½d GV long ovpt. SG 14-15. Cat £47. Mint.	\$50
2638	M	Nauru 1924-48 Freighter set of 14 plus extra 2½d & 3d (2nd paper). SG cat c£200. Mint.	\$200
2639	M	Nauru 1937-48 Freighter set, 2nd print, shiny surface, minor gum toning. SG 26B-39B. Cat £200. Mint.	\$70
2640	F	New Guinea 1919 10/- Roo NWPI ovpt with Madame Joseph forged part "(B)ASE OFFIC(E) & 2 AU (REG)" Indian POs in China cds. SG 117 with accompanying notes.	\$275
2641	M	New Guinea 1919 10/- Roo grey & bright pink, die 2, with "N.W. PACIFIC ISLANDS." ovpt. Mint but dubious gum & light horiz crease. SG 117. Cat £170.	\$50
2642	M*	New Hebrides (French) 1938 5c, 10c, 40c Postage Dues. Top 2 vals muh but creased. SG FD 65, 66, 68. Cat £108. Mint/MUH.	\$40
2643	M	New Hebrides (French) 1938 5c, 10c, 40c Postage Dues. SG FD65, 66, 68. Cat £108. Mint.	\$100
2644	M	New Hebrides 1938 5c, 10c, 20c Postage Dues. SG D11-13. Cat £112. Mint.	\$100
2645	*	New Hebrides 1938 5c Postage Due. SG D6. Cat £35. MUH.	\$40
2646	M	New Hebrides 1938 10c Postage Due. SG D7. Cat £35. Mint.	\$30
2647	*	New Hebrides (French) 1938 20c Postage Due scarlet. SG FD67. Cat £29. MUH.	\$35
2648	U	Niue 1917 3d GV 2 perf pair "Niue" only. SG 29b. Cat £50. FU.	\$60
2649	M	Niue 1917 3d GV recess, ovpt "Niue" & value, p14 x 14½. SG 22. Cat £50. Mint.	\$50
2650	*	Niue 1917 3d GV worn plate "Niue" only 2 perf pair. SG 29b. Cat £22 as mint. MUH.	\$25
2651	M	Niue 1917-21 GV 'Niue' ovpts, complete all 3 perfs, VF mint. SG 23-31a. Cat £58.	\$45
2652	*	Niue 1932 ½d Cook Landing horiz blk of 10 with left selv, no wmk. SG 55. Cat £130. MUH.	\$40
2653	*	Niue 1932-6 1/- GV black & purple, p14, block of 4. SG 68. Cat £34. MUH.	\$35
2654	U	Niue 1932-46 ½d-3/- Pictorials (incl 3d surcharge), simplified set of 10 (½d, 3/- multiple wmk, rest single wmk). SG 63-67, 75, 76, 78, 89 & 97. Cat £49.	\$45
2655	*	Niue 1932 Pictorials short set of 5 (no ½d, 1d) in blocks of 4 plus block of 4 of 4d p14. SG 57-61. Cat £228. MUH.	\$175
2656	*	Niue 1932-36 ½d-1/- (GV) Pictorials single wmk set of 7 & 1938 1/- (GVI), 2/-, 3/- set of 3 (same wmk). SG 63-68, 75-77. Cat £71. MUH.	\$70
2657	C	Niue 1938 1/- GVI readdressed regd FDDC to S Africa with J'burg & Stennenbosch transit b/s.	\$45
2658	*	Niue 1938 1/- GVI, single wmk, attractive block of 4. SG 75. Cat £72. MUH.	\$60
2659	U	Niue 1941 2/6d Arms, single wmk, WT paper. SG 83. Cat £120. FU.	\$75
2660	C	Niue 1942 front to NZ, franked 1d, 2 x ½d, canc 15 JL, with fine violet circular h/s "PASSED BY CENSOR N.Z./14". Also 1943 cover to NZ franked 2d, canc 25 SP, with light violet octagonal h/s "PASSED DDA/26" (& crown) & better strike on back. The 2 censor markings used on Niue. Fine & rare. Ex Startup, with his write-up.	\$150
2661	U	Niue 1943 £1 Arms, WT paper, single wmk. FU but faked pmk. (Cat £200 as mint). SG 82. Cat £500.	\$200
2662	M	Niue 1945 10/- Arms, p14, WT, mult wmk. SG 85. Cat £60. Mint.	\$60
2663	C	Niue 1946 Provisional parcel label addressed to Wellington, official Niue PAID h/s in purple altered in red to "POSTAGE" (& signed), uncancelled (32 known).	\$500
2664	C	Niue 1969-77 pictorial FDCs x 21 diff, incl 1976 1c-\$2 definitives. PU to NZ (5), rest cto unaddressed.	\$45
2665	C	Norfolk 1947 Scenes original set of 12 on small illustrated FDCs, typed addresses.	\$35
2666	U	Norfolk 1956 1½d Ball Bay, white paper. SG 3a. Cat £28. VFU.	\$25
2667	U	Norfolk 1956 2d Ball Bay, white paper. Scarce handsome stamp. SG 4a. Cat £190. VFU.	\$175
2668	*	Norfolk 1956 2d Ball Bay, white paper. SG 4a. Cat £110. MUH.	\$110
2669	U	Norfolk 1957 1d Ball Bay violet, white paper. SG 2a. Cat £28. FU.	\$25

LOT	TYPE	DESCRIPTION	ESTIMATE
2670	U	Norfolk 1961 10/- Tropic Bird. SG 36. Cat £38. VFU.	\$35
2671	M	Norfolk 1961 10/- Tropic Bird. Ovptd 'Specimen'. SG 36s. Cat £42. Mint.	\$30
2672	*	Norfolk 1997-2001 Local post booklets - Airmail Service, Day Lilies, Palm Fern, Bounty Day & prestige booklet - Perfumes. SG 10, 11, 13, 14, 15. Cat £44+. All MUH.	\$45
2673	U	Papua 1901 ½d Lakatoi, thick paper. SG 1. Cat £26. FU.	\$30
2674	M	Papua 1901 ½d-4d Lakatoi thick paper, unused no gum. SG 1-5. Cat £173.	\$125
2675	U	Papua 1901 1d Lakatoi thick paper. SG 2. Cat £19. FU.	\$25
2676	M	Papua 1901 1d Lakatoi thick paper. SG 2. Cat £20. Mint.	\$25
2677	U	Papua 1901 2d Lakatoi thick paper, 10 bar cancel (Daru?) in violet.	\$25
2678	U	Papua 1901 2d Lakatoi, FU "Samurai 14 AUG 01" with rectangular plug in place of "0".	\$30
2679	U	Papua 1901 2d Lakatoi, thick paper. SG3. FU.	\$15
2680	M	Papua 1901 2½d Lakatoi, thick paper. SG 4. Cat £38. Mint.	\$40
2681	U	Papua 1901 4d Lakatoi, thick paper SG 5. Cat £25.	\$45
2682	U	Papua 1901 4d Lakatoi. FU (10 bar "Daru" canc in violet). SG5. Cat £35.	\$60
2683	M	Papua 1901 4d Lakatoi, thick paper. SG 5. Cat £65. HH mint.	\$45
2684	U	Papua 1901 6d Lakatoi, thick paper. SG 6. Cat £35. FU.	\$45
2685	U	Papua 1901 6d Lakatoi. FU "Registered Samarai" pmk. Small crease. SG 6. Cat £35.	\$35
2686	M	Papua 1901 6d Lakatoi, browned gum. SG 6. Cat £65. Mint.	\$40
2687	U	Papua 1901 4d Lakatoi. FU "Samarai" 1 Jul pmk - First Day. SG 5. Cat £35.	\$100
2688	M	Papua 1901 1/- Lakatoi, thick paper, unused no gum. Colour variation at top (orange turns to brown). SG7. Cat £75.	\$40
2689	M	Papua 1901 1/- Lakatoi, thick paper. Slight darkening of orange at top. SG 7. Cat £75. Mint.	\$70
2690	*	PNG 1981-3 Annual Packs (3). MUH.	\$25
2691	*	PNG 1982 5K Bird of Paradise. SG 452. Cat £7. MUH.	\$12
2692	*	PNG 1985-91 Year Books in plastic sleeves, complete except no 1990. SG cat c£124. MUH	\$100
2693	*	Penrhyn 1903 3d Huia, complete sheet of 120. Ageing affects 4 stamps otherwise fine. Good for study of ovpt, noted 16 "TCRU" (not listed in SG). Rare as complete sheet. Sheet number 362630 in selv. SG 14. Cat £1200. MUH.	\$1,350
2694	*	Penrhyn 1914 ½d EVII error: no stop after "ISLAND" in pair with normal. SG 19a. Cat £25+. MUH.	\$25
2695	*	Penrhyn 1927 ½d, 1d. SG 38-9. Cat £11. MUH.	\$15
2696	C*	Penrhyn 1983 surcharges (18c on 10c to \$5.60) on \$6) set of 21, 1983-4 Xmas nativity paintings m/s (6), 1989 Xmas set of m/s, all MUH. Also 1989 Moon Landing & Xmas sets FU on FDCs to NZ. SG cat £92.	\$75
2697	*	Penrhyn 1984 2c-\$9.60c Sailing Craft & Ships (2nd series), set of 19. Also 1981 1st series 1c-10c, short set of 20 in setenant blocks of 4. SG 166-185, 337-355. Cat £57. MUH.	\$55
2698	*	Penrhyn 1985 75c (x 2)-\$9.60c OHMS ovpts on 1984 Ships. Short set less \$5. SG O29-35, O37-38. Cat £50.	\$50
2699	*	Penrhyn 1985 \$6, \$9.60 Capt Cook's Ships, with OHMS ovpt. SG 37-8. Cat £25. MUH.	\$30
2700	U	Pitcairn 1940 Pictorials set of 10 to 2/6d. SG 1-8, 5b, 6a. Cat £30. FU.	\$30
2701	M	Pitcairn 1940-51 Pictorials set of 10. SG 1-8, 5b, 6a. Cat £75. Mint.	\$50
2702	M	Pitcairn 1946 3d Victory, "flagstaff" flaw (R8/2). SG 10a. Cat £60. VLH mint.	\$50
2703	C	Pitcairn 1947 2d Peace on cover to NZ.	\$45
2704	*	Pitcairn 1951 4d Bounty Bible. SG 5b. Cat £21. MUH.	\$20
2705	C	Pitcairn 1952 small tidy typed address cover to NZ endorsed "Last Day Cover" bearing GVI 1d & 1½d.	\$45
2706	U	Pitcairn 1957 QEII Pictorials set of 12. SG 18-28. Cat £26. FU.	\$25
2707	*	Pitcairn 1981 Philatokyo '81 pack with landscapes & Norfolk migration sets. SG 211-8. MUH.	\$10
2708	P	Samoa c1886 6d Palm Trees brown-lake, p12 x 11½, wove paper plate proof. O/c, no gum.	\$100
2709	*	Samoa 1900 Palm Trees deep green, lower left sheet corner block of 4, gummed on both sides, p11. Ex Burge. Odenweller states; "This variety is very uncommon." MUH.	\$600
2710	M	Samoa 1917 3d GV 2 perf block of 4. SG 140b. Cat £34. Mint.	\$25
2711	U	Samoa 1921 ½d Native Hut green, p14 x 14½. Block of 4 FU (Tuasivi cds pmk) with vert perfs on bottom pair offset to the right. SG 149. Cat £64.	\$60
2712	*	Samoa 1939 25th Anniv of NZ Control set. SG 195-198. Cat £11. MUH.	\$15
2713	C	Samoa 1949 5d Apia PO, sepia & blue, on fine cacheted FDC, Apia cds 8 JE 49, to local address. SG 205.	\$10
2714	*	Samoa 1952 5d Tooth Billed Pigeon. Key value to set. SG 223. Cat £9.50. MUH.	\$15

LOT	TYPE	DESCRIPTION	ESTIMATE
2715	*	Samoa 1983 Aircraft m/s depicting Douglas aircraft, DC 1-DC 10. Anniv of Manned Flight m/s (10). SG cat £33. MUH.	\$35
2716	*	Samoa 2006 WWF Humphead Wrasse set & associated (4) FDCs. SG cat £36. MUH.	\$35
2717	M	Solomon Isl 1910 5/- small canoe green-yellow. MNG. SG 15. Cat £90.	\$40
2718	M	Solomon Isl 1939 5/-, 10/- Pictorials. SG 71-2. Cat £64. Mint.	\$50
2719	U	Solomon Isl 1940 1d-1/6d Postage Due, set of 8. FU (cto corner cancels, undated). SG D1-8, cat £95 mint, £130 used.	\$100
2720	*	Solomon Isl 1981 Philatkyo '81 pack with Explorers' set & m/s MUH. SG 434-8.	\$10
2721	*	Solomon Isl 1982 Sanford's Eagle sheetlet of 24 stamps.	\$13
2722	*	Solomon Isl 1982-92 x 11 diff m/s or sheetlets. Cat £35. MUH.	\$40
2723	*	Solomon Isl 1983 40c Wright Brothers, variety invt sideways wmk. With sheet corner selvedge (showing wmk clearly). SG 495w. Cat £40 in 2002). MUH.	\$40
2724	*	Solomon Isl 1987 10c Flower, variety invt wmk. With selvedge at top (showing wmk clearly). SG 582w (listed in 2002 edition but no price quoted). MUH.	\$40
2725	C	Solomon Isl 1987 "Stars & Stripes" win in America's Cup (yachting), special limited edition \$5 gold foil stamp cto 1 June 1987 on pictorial FDC in special folder (320mm x 260mm). Unlisted by SG.	\$35
2726	C	Tokelau 1920s cover to Samoa, Gilbert & Ellice Isl 1/- GV, pmk Gilbert & Ellice Islands Colony - PO Fakaafu Island. Scarce.	\$500
2727	*	Tokelau 1986 50c Fish "Stampex 86/4-10 August 1988" ovpt. MUH. Noted by SG but listed by Michel as #129.	\$30
2728	C	Tokelau 1986 50s Stampex (Adelaide Exbn) ovpt on set of 3 pictorial FDCs (1 from each atoll) 20 OC, cto. Scarce.	\$175
2729	*	Tokelau "2006 Kiwipex" ovpt on 80th QEII Birthday m/s. Variety "ovpt skewed". MUH.	\$75
2730	*	Tokelau "2006 Kiwipex" variety double ovpt on 80th QEII Birthday m/s. MUH.	\$200
2731	M	Tonga 1893 2d, 4d & 1/- GFB (official) ovpts (only about 6,000 produced) remaindered - faded/stained. MNG. SG O2, O3, O5. cat £198.	\$40
2732	M	Tonga 1923-4 short set of 6, "two pence" ovpts on 1897 pict (no 2d, 5d). SG 64/70a. Cat c£160. Mint.	\$150
2733	C	Tonga 1937 Tin Can mail cover (small) to NZ, canc Nuafoou cds 18 SP 37 & with 16 diff cachets. Fine cond.	\$35
2734	C	Tonga 1982 Tin Can Mail Centenary inwards illust Warner Pacific Line cacheted cover with GB 29 SP HMS Warspite & Tin Can Mail Cent pict cancel, also Tonga 13s Tin Can Mail Cent & 13 Dec 1982 cds.	\$15
2735	*	Tonga 1989 Rugby, Cricket & Tennis sheetlets for National Stadium. SG 1040 etc. Cat £57+. MUH.	\$55
2736	*	Tuvalu 1982 20c Tonga Cyclone Relief Fund (Royal Wedding 45c) error: doubled overprint MUH, also set (2v) with normal 45c + 20c ovpt. MUH.	\$75
2737	*	Vanuatu 1988 Capt Cook m/s issued for Sydrex Stamp Exhibition. Shows Cook, Resolution and Endeavour. Believed only 7,000 issued. MUH.	\$20
2738	*	Wallis & Futuna 1989 Christmas. SG 554. Cat £22. MUH.	\$25
2739	/	Unsold lots from previous auctions, estimated at over \$150. Mint/used.	\$75

GREAT BRITAIN

2740	C	c1700s large part entire (addressee's name removed), with Bishop mark "4/SE" & good straight-line "RUGBY" h/s (black). SG cat £40+ on entire.	\$40
2741	C	1802 pre-stamp entire canc. fine straight-line "Stamford/86" h/s.	\$40
2742	C	1808, 1815 pre-stamp entires x 2, canc fair/good strikes of unframed "Tw Py Part / Lombard St / Unpaid" (black), large "2" (black) & oval d/s (red) with time "12 O'Clock" or "7 O' Clock" Clean.	\$40
2743	C	1810s-30s pre-stamp entires, bundle of 14. Various postal markings, incl only fair "Abingdon Penny Post", also Ludlow, Colchester, Hull, Liverpool, Scarborough unframed cds large "I" charge marks (x3), etc. Clean.	\$150
2744	C	1819-20 pre-stamp entires x 2, canc "YORK/196" large unframed cds, fair/good strikes, to "Tomatin by Inverness, North Britain". Clean.	\$40
2745	C	1821 pre-stamp entire canc good "Dover/72" large unframed cds 22 AP.	\$35
2746	C	1825 pre-stamp entire canc fine "Hull/234" unframed cds OC 29 & 1838 entire canc good BANBURY part-framed cds MY 25. Clean.	\$50
2747	C	1830 pre-stamp entire, canc good/fine boxed "Witney/Penny Post", to London. Stain at top. SG ca: £60. Scarce.	\$75

LOT	TYPE	DESCRIPTION	ESTIMATE
2748	U	1844 1d Black (SE), imperf, 4 margins (close at 1 corner). Light red MC cancel. SG 2. Cat £400. FU.	\$275
2749	U	1840 1d Black, pl 2. Horiz margins close to touching, vert margins mostly fractionally cut into. Red MC cancel. SG 2. Cat £375.	\$120
2750	U	1d Black (pl 8, DB) 3 good margins (close at NW corner), cut into at right. Slight thin. Black MC cancel. SG 2. Cat £525.	\$110
2751	C	1840 stampless entires x 2 (same address) canc fair strikes of Banbury unframed cds in red. Also with red "PAID" d/s. Addressed to "Leeds Castle Madsstone". Very clean.	\$35
2752	C	1840s-1940s Postal stationery envelopes mostly unused, QV x 30, EVII x 1, GV x 5, GVI x 5. Attractive range. Huggins cat £571.	\$475
2753	C	1841 1d deep red-brown on blued paper (FB), die 1, pl.12, imperf, 4 margins, canc. fine black MC, b/s fine NEWBURY unframed cds AU 18, to London (receipt d/s), with fine wax seal (arms). Attractive. SG10. Cat £80+ on entire.	\$60
2754	C	1841 1d pale red-brown on blued paper, imperf, 4 margins but diagonal crease, canc. black MC (York) on entire, b/s York unframed cds OC 17 1843. SG 9. Cat approx £80.	\$35
2755	C	1841 1d red-brown on blued paper, imperf. Four huge margins (incl. part of next stamp). VFU on entire (vert crease), 1848. Exceptional example of stamp. SG 8. Cat £40+.	\$40
2756	C	1841 1d red-brown on blued paper, imperf, 3½ margins canc. black MC (Manchester) on neat entire, b/s Manchester & Bury unframed cds 11 AU 1841. SG 8. Cat approx £25.	\$45
2757	C	1841 1d red-brown on blued paper, imperf, 4 margins, canc black MC (Glasgow) on neat entire, b/s Glasgow & Kilmarnock d/s 2, 3 JUN 1843. SG cat approx £25.	\$50
2758	C	1841 1d red-brown, imperf, deeply blued paper. Four huge margins. FU on entire (lightly soiled). B/s blue Carlisle, Langholm & another unclear cds cNO 30 1852. Exceptional example of stamp. SG 8a, Cat £40+.	\$40
2759	C	1841 1d red-brown, plate 11, imperf, 4 margins (light cnr tone), canc complete MC pmk. Manchester & Nottingham b/s MY3-5-1842. SG 7. Cat £240.	\$100
2760	C	1845 stampless entire canc fine "Glasgow/paid" unframed cds FE 25 / D & with "Paid" cds (both in red). To Edinburgh. Clean.	\$35
2761	U	1847 1/- embossed cut square. Clear on 3 sides, frayed at base so outer frame line missing. Blurred cancel. Plate unclear. SG 55. Cat £1000.	\$75
2762	U	1847 1/- embossed, pale green, imperf, 4 margins cut square (close at left & right). Complete "12" in diamond & bars oblit cancel. Repaired cut through bottom left cnr margin. SG Cat £1000. GU.	\$400
2763	U	1848 10d embossed, red-brown, imperfs, cut to shape. SG 57. Cat £1500. GU. Spacefiller.	\$150
2764	U	1854 6d embossed, dull lilac, imperf. Cut more or less square but cnrs slightly trimmed. SG 59. Cat £1000. FU.	\$200
2765	U	1856 6d deep lilac, no cnr letters, wmk emblems. Horiz pair, with wing margin at left (cnr crease on this). SG 69. Cat £350. GU/FU.	\$140
2766	C	1858-79 1d rose-red or lake-red on cover, 7 diff pl nos: 76, 79, 95, 130, 160, 177, 205. SG cat £56+ on cover.	\$45
2767	C	1858-79 1d rose-red pl 188 on wrapper & 1d lake-red pl 213 on cover. Both scarcer numbers. SG cat approx £75 on cover. Clean.	\$55
2768	C	1859-63 covers/entries x 7 franked 1856-58 1d rose-red (shades), p14 with stars in upper corners. All diff letter combinations. Generally clean. SG 40 etc. Cat £160+ on cover.	\$75
2769	C	1860 mourning cover (worn edges) GB to France, franked 4d rose, no cnr letters, SG 66a (cat £225 on cover), damaged, canc Hamilton duplex pmk No 17 60 also on front, ringed "PD" & fine "ANGL. AMB. CALAIS" cds 19 Nov 60 (English Mobile PO Calais).	\$80
2770	C	1862 covers x 14 to same London address, franked 1856-58 1d rose-red (shades) p14 with stars in upper corners. All diff. letter combinations. All canc London E.C. duplex pmks. SG 40 etc. Cat £325 + on cover. Generally clean	\$150
2771	C	1864 Inland Revenue, pale reddish-lilac on blued paper, anchor wmk, p15½ x 15, postally used canc heavy Thetford (or Retford) squared circle d/s MR 19 90, b/s Bury St Edmunds. SG F12. Cat £180 on cover. Cover fine. Scarce item.	\$80
2772	C	GB 1867 6d lilac, large uncoloured corner letters (HN/NH), with wing margin & with hyphen, p1.6, FU canc. Dumfries duplex pmk MY 14 68 on clean cover, (cnrs a little worn) to NZ, with Dunedin 5-line A-type cds JY 16 68 as b/s. SG 104, cat £200 on cover.	\$90
2773	U	1867 10d pale red-brown, large uncoloured cnr letters, wmk rose, plate 1. Slightly trimmed perfs at base. SG 113. Cat £400. FU.	\$100
2774	U	1867 5/- pale rose, plate 2, wmk Maltese Cross, white paper, o/c. Heavy cancel. SG 127. Cat £1500.	\$150
2775	C	1870 1½d lake-red, pl 1 (LH/HL), FU with 1d rose-red pl 171 FU on large part wrapper canc. Shaftesbury AU 24 74. Light soiling on wrapper fold. SG 52, 43 cat £275 on entire.	\$100

LOT	TYPE	DESCRIPTION	ESTIMATE
2776	C	1870 1½d lake-red, pl 1(LF/FL), FU with 1d rose-red pl 171 FU on large part wrapper, canc Shaftesbury AU 24 74. Fine SG 52, 43. Cat £275 on entire.	\$100
2777	C	1870 6d on piece, SG 109 & 3 diff registered marks (SG18-32, 38 & 42) alongside obliterator. Dated 6 MY 70 Liverpool & 11 MY 70 London.	\$150
2778	U	1870s-1900 range of 42 used on 3 old album pages, incl 2d SG 168, 1884 1½d, 2d, 2½d, 3d lilac, 4d, 6d, 1/- dull green, 1887-1900 ½d -1/- Jubilee set (these generally FU). Rest good average cancels. SG cat £1890.	\$200
2779	C	1872 folded entire to NZ, with good strike of oval h/s "Forwarded by Messrs Coutts & Co.". Pmk Charing Cross 27 DE 72 (unfortunately, stamp removed), b/s Christchurch 5 MR 73. Very clean for age.	\$50
2780	C	1872 Telegraph card with 1/- QV stamped specimen. Huggins TCP1a.	\$100
2781	C	1874 wrappers x 4, each franked 1870 1½d lake-red pl 1 & 1d rose-red, all canc Shaftesbury AU 24 74. The 1½ds FU, but with faults (eg trimmed perfs, crease, corner missing). SG 52, 43, cat £1100 on entire. Clean.	\$150
2782	C	1870 lake-red, pl 1 (LE/EL), FU with 1d rose-red pl 171 FU on large part wrapper canc. Shaftesbury AU 24 74. Good condition. SG 52, 43, cat £275 on entire.	\$100
2783	C	1880-81 6d grey, large coloured corner letters, wmk crown set of 2 plate nos. (17,18). SG 161. Cat £160. GU.	\$50
2784	U	1880-81 6d grey, large coloured corner letters, wmk crown set of 2 plate nos. (17,18. SG `6`. Cat £160. GU.	\$50
2785	U	1883-4 6d dull green, light barred cancel, reasonable colour. SG 194. Cat £240. GU/FU.	\$50
2786	C	1883 6d dull green (LE/EL), GU canc London S.E. duplex d/s AP 9 86 on mourning cover to engineer on S.S. Tarawera, c/o Union S.S. Co of NZ, Melbourne "or elsewhere". Most of flap missing. SG 194. Cat £380 on cover.	\$200
2787	U	1883 6d on 6d lilac, plate 18, good colour. SG 162. Cat £150. FU.	\$75
2788	U	1883 6d on 6d lilac. SG 162. Cat £150. GU.	\$35
2789	U	1883-4 2/6d lilac, 5/- crimson, dated cds. SG 178,181. Cat £410. GU/FU.	\$150
2790	U	1883-4 5/- crimson, firm but clear dated (AP 18, 02) small cds. SG 181. Cat £250. GU.	\$80
2791	U	1884 5d dull green, good colour. SG 193. Cat £210. VFU.	\$150
2792	U	1884 6d dull green, excellent colour (still with full gum), 2 faint perf tone patches on back. SG 194. Cat £240. FU.	\$125
2793	C	1884 small neat entire to Italy with 2½d lilac (ER) & hooded London E.C./X/OC 27 84/G cancel. Light horiz crease does not overly detract. SG 190.	\$25
2794	U	1884 1/- dull green, good colour. SG 196. Cat £325. FU.	\$175
2795	U	1884 2/6d lilac, white paper, attractive central Coventry steel cds. Vert crease down left edge. SG 178. Cat £160. VFU.	\$100
2796	C	1887 6d purple on rose-red FU canc London S.E. squared circle d/s MY 20 87 on cover to engineer on SS Tarawera, C/- Union SS Co. of NZ, Melbourne (receipt b/s), readdressed "Dunedin" in red. Good on front, back soiled. SG 208. Cat £90 on cover.	\$60
2797	C	1887 6d purple on rose-red, GU/FU canc London S.E. squared circle d/s JY 29 87 on cover to engineer on SS Tarawera, c/o Union S.S. Co. of NZ, Melbourne (receipt b/s AU 30). Clean front, light soiling on back. SG 208. Cat £90 on cover.	\$60
2798	U	1887-92 9d, 10d, good colours. SG 209-210. Cat £87. GU.FU.	\$40
2799	C	1890 "Penny Postage Jubilee", blue commem insert card (13 x 10cm), showing Rowland Hill, "VR" & arms. Good cond.	\$30
2800	C	1890 Jubilee of Uniform Penny Postage blue pictorial commem cover, CTO by "Penny Postage Jubilee 1840-1890, South Kensington 2 JY 90" commem cds (with crown). Light soiling.	\$40
2801	C	c1902-25 Lettercards x 8 unused, EVII x 4, GV x 4. All diff. Huggins cat £96.	\$100
2802	U	1902 2/6d EVII lilac, neat "Northampton" cds. SG 260. Cat £150.	\$100
2803	U	1902 2/6d EVII. Very minor faults. Cat £150. GU.	\$40
2804	U	1902 5/- EVII bright carmine, DLR printing. Small (postmark) ink mark on back. SG 263. Cat £220. FU.	\$125
2805	U	1902 5/- EVII deep bright carmine, w/c, crisp cds. SG 264. Cat £220. FU.	\$125
2806	U	1902 5/- EVII deep bright carmine. Above average parcel cancel. W/c. SG 264. Cat £220. GU/FU.	\$60
2807	U	1902 10/- EVII ultramarine, neat central Westbourne Grove steel cds. Tiny (1mm) margin tear. SC 265. Cat £500. FU.	\$250
2808	U	1902-13 range of 35 EVII used on 2 old album pages, incl 1½d x 4, 2d x 3, 2½d x 2, 3d x 4, 4d x 4, 5d x 2, 6d x 3, 7d, 9d x 3 10d, 1/- x 3, 2/6d (GU only). Great variety of shades & many are FU. SG cat £974 simplified.	\$100

LOT	TYPE	DESCRIPTION	ESTIMATE
2809	C	1911 1st Aerial Post, London to Windsor, pictorial green commem cover, franked GV 1d, canc almost complete special cds "First United Kingdom / Aerial Post / London" SP 9 1911. Addressed to NZ. These covers were sold at 1/- each. Poor condition (tears & large ink blot), but rare to NZ.	\$75
2810	U	1911-36 range of 42 GV used on 2 old album pages. Variety of shades incl 2/6d x 2. GU.	\$50
2811	C	c1912-40s registration letter envelopes unused. 6 x GV, 2 x GVI. All diff. Huggins cat £90.	\$100
2812	C	1915 WWI large stampless OHMS cover (printed "Prisoners of War, Information Bureau" at bottom left), franked red London Official Paid cds 14 SP. Addressed to "The Officer Commanding, Prisoners of War, Bombay, India", readdressed to Ahmednagar. Two Bombay b/x 3 OC. On front, fine "Prisoners of War/Information Bureau" oval h/s (crown in centre). Overall light soiling, otherwise sound.	\$75
2813	U	1918 2/6d Seahorses, pale brown, BW printing. W/c. VFU (light steel cds), excellent perms. SG 415a. Cat £75.	\$55
2814	U	1924 1½d Postage Due. SG D12. Cat £22. VFU.	\$20
2815	U	1924 5d Postage Due. SG D16. Cat £45. VFU.	\$45
2816	M	1924 British Empire Exbn set. Cat £25. Mint.	\$25
2817	*	1924 British Empire Exbn set. SG 430-1. Cat £25. MUH.	\$35
2818	U	1925 1½d British Empire Exbn, w/c, slogan cancel. SG 433. Cat £70. FU.	\$40
2819	C	1929 attractive regd parcel piece: pr 1d & block of 4 x 2½d PUC - Cheltenham boxed parcels cancel & also pink P.P.41 "BY PARCEL POST/FRAGILE" label. SG 435, 437. Cat £45 as stamps.	\$60
2820	U	1934 2/6d Seahorses, re-engraved. Light machine pmk. SG 450. Cat £40. FU.	\$30
2821	U	1934 5/- Seahorses, re-engraved, bright rose-red. W/c. SG 451. Cat £85. FU.	\$60
2822	U	1934 10/- Seahorses, re-engraved. SG 452. Cat £80. GU/FU.	\$40
2823	U	1934 2/6d, 5/-, 10/- re-engraved. Set of 3. Machine pmks. SG 450-2. Cat £190. FU.	\$155
2824	U	1934-6 GV photogravure set of 11, ½d-1/-. SG cat £20. FU.	\$20
2825	C	1936 ½d, 1½d, 2½d, EVII initial set of 3 on printed commem FDC publ Hewson & Saywell, Abingdon-on-Thames, registered, canc Cowley Road East/Oxford cds 1 SP 36. Bradbury cat £125. Clean. Scarce.	\$110
2826	C	1937 ½d (x2), 1d, 2½d, GVI on printed commem FDC, registered, canc Cowley Rd East/Oxford cds 10 My 37. SG 462-3, 466. A few minor faint tone spots, otherwise fine. Bradbury cat £35.	\$35
2827	*	1937 ½d GVI deep green, wmk invtd. Good perms. SG 462i. Cat £20. MUH.	\$20
2828	C	1937 1½d GVI Coronation, 2 diff. printed FDCs (publ Jennings of South Shields, Hewson & Saywell of Abingdon-on-Thames), canc machine d/s 13 May. A few faint tone spots, otherwise fine. Bradbury cat £60.	\$55
2829	U	1938 2d GVI orange. invt wmk. SG 465Wi. Cat £22. FU.	\$20
2830	M	1938 2/6d Postage Due purple on yellow, G VI R & crown wmk. SG D34. Cat £85. LH mint.	\$80
2831	U	1939 10/- GVI dark blue, fine cds. SG 478. Cat £22. FU.	\$25
2832	U	1939 10/- GVI dark blue, medium parcel pmks. Cat £22. GU.	\$15
2833	U	1939-48 GVI set of 6 (both 10/- colours). SG 476-478c. Cat £60. GU/FU.	\$50
2834	C	c1940s stampless OAS cover to GB, franked clear boxed violet "No 24 Air School/Dunnottar". No date. Possibly from outside GB? Fine.	\$30
2835	C	1940 Stamp Centenary set on plain FDC canc Blackpool cds 6 MY. Fine. SG 479-484.	\$40
2836	C	1941-3 WWI Prisoner of War 2½d airmail letter sheet. Unused. Huggins APF2. Cat £40.	\$50
2837	C	1945-46 covers x 10 (franked GVI 1½d or 2½d canc Beaumaris/Anglesey cds, all to same address: "Capt Smithson, 2 Depot Bn., I.T.T.C. R.I.E., Deolali South, India Command". One readdressed to Kashmir.	\$50
2838	C	1945-48 stampless GB forces covers x 8 (incl 3 censored), mostly to GB from British Army Occupation of the Rhine forces. Almost all diff. Field PO cds nos. incl. 350, 424, 294, 694, 9, 432 (x 2), 383. Good strikes. Nice condition.	\$80
2839	C	1946 Victory set of 2 on blue printed FDC (armed services & blitz scene), canc special Edinburgh machine d/s (slogan "Don't Waste Bread, Others Need It") 11 JNE. Typed address to NZ. Fine. Bradbury cat £75.	\$75
2840	C	1946 Victory set of 2 on red and blue printed FDC (large "V" & flag, publ J Feasey, Manchester), canc Canterbury/Kent cds 11 JU. Registered to NZ (typed address). Nice condition. Bradbury cat £40.	\$40
2841	C	1946 Victory set of 2 on red printed FDC (frame of "V" symbols), canc special Brighton and Hove slogan machine d/s ("Don't Waste Bread, Others Need It") 11 JNE. Printed address (J Mountain, Hove). Fine. Bradbury cat £75.	\$75
2842	U	1948 £1 Silver Wedding. Cat £40. FU.	\$40
2843	M	1948 £1 Silver Wedding. SG 494. Cat £40. Mint.	\$35

LOT	TYPE	DESCRIPTION	ESTIMATE
2844	C	1949-59 forces covers x 12 (all but one Official franked by stamps), canc all diff field PO cds, nos. incl. 792, 619 (x2), 328, 359,414, 774, 791, 463, 843, 976. Most believed ex-Germany. Mostly nice condition & good clear strikes.	\$100
2845	U	1951 10/- GVI x 20 (medium parcel cancels). SG 511. Cat £150. GU.	\$30
2846	U	1951 £1 GVI. Very light cancel. SG 512. Cat £18. FU.	\$20
2847	M	1856 1d pale red, p14, large Crown wmk type II (no bars) block of 4. Letters IA & JB. A's are small. B's are large. Minor toning & 1 very light diagonal crease. Regummed. SG 38. Cat £400. Mint.	\$150
2848	*	1958 2/6d Castle, DLR print. W/c. SG 563a. Cat £30. MUH.	\$20
2849	C	1959-60 4 diff small neat r/s addressed Travelling PO covers, each with 4 x ½d Wilding graphite & RTPO cds, also 1d postage due applied & cancelled at Exmouth on arrival as Late Fee not paid on each cover. SG 561.	\$50
2850	*	1959-63 ½d-£1 Postage Due, multiple crowns wmk, set of 13. Block os 4. SG D56-68. Cat £280. MUH.	\$275
2851	C	1963 ½d x 3 + 2d QEII Wilding se-tenant block of 4 ex 2/- 'holiday booklet' on special pictorial FDC (Winchester Cathedral), canc Winchester cds 15 JY. Printed address. Fine & scarce. Bradbury cat £90.	\$90
2852	*	1964 Botanical Congress Presentation pack. Some cellophane shrinkage & minor ageing. SG cat £160.	\$60
2853	C	1964 ½d (2) + 2½d (2) QE Wilding sentenant block of 4 (ex "holiday booklet"), set of 5 matching pictorial FDCs canc. 1 JY at holiday towns Bournemouth, Ryde, Salisbury, Stratford-on-Avon & Winchester. Bradbury 570u. Cat £50. Very Fine.	\$50
2854	C	1964-95 forces covers x 12, to GB or inter-unit, canc all diff Field PO nos. incl. 19, 38, 209, 620, 667, 755,783, 815,976,993. Most believed ex- Germany (1 ex Malta). Mostly good condition & good strikes.	\$90
2855	*	1965-73 presentation packs x 30 (a little dupln.) incl 1967 ½d-1/9d Machines x 3, 1969 2/6d-£1 x 2 Stamps alone cat £76. MUH.	\$75
2856	*	1968-9 2d-1/- Postage Due, no wmk, chalk-surfaced paper set of 6 in blocks of 4. Faint gum tone traces on some. SG D69-74. Cat £18. MUH.	\$45
2857	C	1968 1/- Royal Air Force 50th Anniversary on attractive pictorial FDC (publ A M Stuart), canc special RAF Fylingdales FDI d/s. Bradbury cat £190 on non-forces cover. Fine & Scarce.	\$150
2858	C	1968 (4 Sept) 4d olive-sepia & 5d royal blue regionals, set of 6 diff pictorial FDCs (Scotland, Wales, N Ireland, Isle of Man, Jersey, Guernsey). All same typed address. Bradbury cat £30. Fine.	\$30
2859	*	1969 2/6d-£1 Machin pre-decimal set of 4 in sheet corner blocks of 4. MUH (very faint gum tone patch on 1 x 2/6d). DSG 787-790. Cat £40.	\$40
2860	C	1969 2/6d-£1 Machin set of 4 on FDC canc London WC FDI cds 5 Mar 1970 10p-50p ditto x 3 FDCs canc London WC, Windsor FDI cds & Windsor special pictorial d/s 17 JUN & 1972 redrawn £1 FDC canc Windsor FDI cds 6 DEC. All special pictorial FDCs. Mostly fine. Bradbury cat £65.	\$65
2861	*	1970 ½d-£5 Postage Due, 1st decimal set of 13 in plate blocks of 6. MUH (small faults on 5p, 7p). SG D77-89. Cat £270.	\$225
2862	C	1972 Wedgwood booklet stamps on pictorial unaddressed FDC - incl the scarce ½p 1 phosphor band at left stamp.	\$40
2863	C	1973 County Cricket Cent set on BPO unaddressed FDC - Special Chelmsford, Essex m/ss. Bradbury Cat £45.	\$30
2864	C	1974 3p + ½p postage paid extra adhesive postal stationery featuring Winston Churchill - cancelled Southampton 9 Nov 1974.	\$15
2865	*	1977 £1, £2, £5 QEII Machins. SG 1026-8. Cat £34. MUH.	\$35
2866	U	1977-87 £5 Machin salmon & chalky blue, block of 4, neat central dated cds. Unusually fine. SG 1028. Cat £12. FU.	\$15
2867	C	1984-5 all commem & special issue Royal Mail FDCs (18), PU (air) to NZ, neat typed addresses. Also 1983 Xmas similar. Stamps alone cat £60.	\$40
2868	U	1987 £1.60 Machin block of 6, vert gutter pairs. Neat '90' cds canc. SG 1026f. Cat £42. FU.	\$25
2869	*	1990 20p & 1st Smiles sets. SG 1483-92, 1550-9. Cat £42. MUH.	\$40
2870	*	1990 £2 Greetings booklet. SG KX1. Cat £26. MUH.	\$20
2871	C	1991-4 registered covers x 15 (mostly larger size) to NZ stamp dealer. Noted 6 postal stationery items, incl 2 of large "K" size. Rates noted to £5.39p. Nice cond.	\$40
2872	U	1993 £10 Britannia. FU.	\$15
2873	*	1993 £10 Britannia. SG 1658. Cat £40. MUH.	\$40
2874	*	1999 Millennium Timekeeper m/s. SG MS2123. Cat £20. MUH.	\$20
2875	C	1999 Manchester United - David Beckham (facsimile) signed illustrated treble (League, FA Cup & European Champions) covers & goal mouth stamp action (Benin) with 1st day canc.	\$15

LOT	TYPE	DESCRIPTION	ESTIMATE
2876	*	2000s x 9 diff m/ss. MUH.	\$75
2877	*	2010 "BOOTS" label small sheetlets x 3 (2 unbranded) with diff Philatex, London 2010 ovpts.	\$20
2878	*	Alderney 2004 Community Services (IV) set of 6 in sheetlets of 10. SG A242-7. Cat £80+. MUH.	\$80
2879	R	GB / China 1885 \$2 red & black "Consular Service" embossed revenue (arms), for use in China & Japan. Vert Strip of 3 FU. canc. h/s of British Consul General, Shanghai. Barefoot #19 cat £60.	\$80
2880	R	GB / China 1885 \$5 violet & black "Consular Service" embossed revenue (arms), for use in China & Japan. Vert. pair FU, canc. h/s of British Consul General, Shanghai. Barefoot # 21, cat £50.	\$70
2881	C	1841 1d, red -brown, plate 5, imperf, 3 margins, canc complete MC pmk. Fine Kendal part-framed cds AP 1 1841. SG 7. Fine.	\$100
2882	C	1841-54 entires x 6 franked 1d red-brown (various shades), imperf on blued paper, all attractive 3-4 margins. Pmks incl Dumbarton, Aberdeen, Dunfermline, Lews, Brighton, Leeds. SG 8-10. Cat £240.	\$140
2883	*	1967-68 5/-, 10/-, £1 Castles, no wmk, plate blocks of 4 (nos 5, 2, 1 respectively). Faintly toned perf on 1 x 10/-. SG 760-762. Cat £60+. MUH.	\$55
2884	*	GB 1967-68 5/-, 10/-, £1 Castles, no wmk, selvedge blocks of 4. SG 760-2. Cat £64. MU.	\$60
2885	C	GB 1972 Wedgwood booklet special pictorial FDC franked 3 diff setenant blks (of 6 or 4) canc special Philatelic Bureau Edinburgh FDI d/s 24 May. Typed address. Scarce. Bradbury cat £75.	\$70
2886	C	GB 1980 £3 Wedgwood booklet special pictorial FDC franked pane of 9 (selvedge 3 sides) canc. special Barlaston Stoke on Trent FDC cds 16 April. Also matching FDC canc. similar Philatelic Bureau Edinburgh cds. Same typed address. Fine. Bradbury cat £70.	\$70
2887	C	Guernsey 1941 PPC to local address, franked bisected 1940 2d Stamp Centenary, canc fine cds "COBO/GUERNSEY CHANNEL ISLANDS" 21 FE 41. Fine. SG 482a. Cat £40.	\$40
2888	/	Unsold lots from previous auctions, estimated at over \$150. Mint/used.	\$75
2889	/	Unsold lots from previous auctions, estimated at over \$500. Mint/Used.	\$225

BRITISH COMMONWEALTH

2890	M	Aden 1937 Dhows short set of 9 to 1r. SG 1-9. Cat £127. Mint.	\$100
2891	M	Aden 1939 GVI Pictorials set of 13. Several low vals H/H (1r, 2r & 5r okay). SG 16-27. Cat £120. Mint.	\$100
2892	M	Aden 1939-45 ½a-10R GVI Pictorials set of 13. SG 16-27. Cat £120. Mint.	\$120
2893	M	Aden 1951 5c-10c GVI new currency ovpts, set of 11. SG 36-46. Cat £85. Mint.	\$85
2894	*	Aden-Hadraamaut 1963 Picts set of 12. SG 41-52. Cat £70. MUH.	\$70
2895	M	Antigua 1932 Tercentenary GV short set of 9 to 2/6d. SG 81-9. Cat £120. Mint.	\$125
2896	M	Antigua 1942 2/6d GVI & Fort James Cannons, maroon. SG 106a. Cat £38. LH mint.	\$35
2897	M	Ascension 1940 3d black & grey, p13½. SG 42a. Cat £20. Mint.	\$15
2898	*	Bahamas 1938 4d, 6d, 8d GVI Pictorials (incl Fish, Flamingos) set of 3. SG 158-60. Cat £17. MUH.	\$20
2899	*	Bahamas 1942 1/- GVI black & carmine, ordinary paper. SG 155b. Cat £27. MUH.	\$35
2900	M	Bahrain 1950-1 GVI, GB ovpts 4a. SG 71-6. Cat £18. Mint.	\$20
2901	M	Bahrain 1951 2r on 2/6d GVI & Victory (ship), Type I ovpt. SG 77. Cat £38. Mint.	\$35
2902	M	Bahrain 1951 10r on 10/- GVI & Dragon. SG 79. Cat £35. Mint.	\$35
2903	M	Bahrain 1952-4 QEII, GB ovpts set of 10, Tudor crown wmk. SG 80-9. Cat £28. Mint.	\$30
2904	*	Bahrain 1953 Coronation set. SG 90-3. Cat £15. MUH.	\$20
2905	*	Bahrain 1955-7 5r on 5/- Castles x 2 - Type I & Type II ovpts. SG 9/a. Cat £24. MUH.	\$25
2906	M	Bahrain 1956-7 QEII, GB ovpts set of 5, St Edwards crown wmk. SG 97-101. Cat £22. Mint.	\$25
2907	*	Bahrain 1958 2r on 2/6d Castle, Waterlow printing, Type II ovpt. SG 94a. Cat £14. MUH.	\$20
2908	M	Bahrain 1958 10r on 10/- Castle, Waterlow printing, Type II ovpt. SG 96a. Cat £50. Mint.	\$50
2909	*	Bahrain 1958 10r on 10/- Castle, Waterlow printing, Type II ovpt. SG 96a. Cat £50. MUH.	\$60
2910	M	Bahrain 1960 2r on 2/6d Castle, DLR printing, Type III ovpt. SG 94b. Cat £26. Mint.	\$25
2911	/	Bermuda 1910-25 seln of 15v - incl set + various shades, on page. SG cat £130+ Mint/Used.	\$120
2912	M	Bermuda 1918 2/6d GV black & red on blue. SG 52. Cat £38. Mint.	\$40
2913	M	Bermuda 1920 2/- GV purple & blue on blue. SG 651b. Cat £22. Mint.	\$20
2914	M	Bermuda 1920 4/- GV black & carmine. SG 52b. Cat £60. Mint.	\$60
2915	M	Bermuda 1920 Tercentenary (1st set). SG 59-67. Cat £110. Mint.	\$110
2916	M	Bermuda 1920 Tercentenary (2nd set). SG 68-76. Cat £100. Mint.	\$100
2917	M	Bermuda 1927 2/- GV purple & bright blue on pale blue. SG 88. Cat £50-. Mint.	\$50
2918	U	Bermuda 1935 Silver Jubilee set. SG 94-7. Cat £50. FU.	\$50
2919	M	Bermuda 1938 10/- green & deep lake/pale emerald. Ex Lord Vestey. SG 119. Cat £450. Mint.	\$400

LOT	TYPE	DESCRIPTION	ESTIMATE
2920	*	British Guiana 1938 24c GVI blue-green, upright wmk. SG 312. Cat £26. MUH.	\$30
2921	*	British Guiana 1954 1c-24c QEII short set of 9. SG 331-9. Cat £15.25. MUH.	\$20
2922	M	British Virgin Isl 1922 1/-, 2/- & 5/- GV & St Ursula, some adhesions. SG 83-85. Cat £54+. Mint.	\$25
2923	C	British Virgin Isl 1901 2½d St Ursula blue postal stationery env. Unused. H&G B2a. Cat US\$40 (1984).	\$40
2924	U	Canada 1852 3d Beaver. Imperf. Good to wide margins. SG 5, Cat £225. FU	\$125
2925	U	Canada 1857 ½d QV rose, imperf, 3 good margins, cut to frame on 4th side. Light "21" ringed obliterator. Slightly soiled. SG 17. Cat £600. FU.	\$200
2926	U	Canada 1857 7½d green imperf. Cut close to touching up. Few small thins not affecting appearance. Otherwise FU. SG12 Cat £2500	\$350
2927	U	Canada 1859 1c rose, p12. SG 29, Cat £50. GU/FU.	\$30
2928	U	Canada 1859 1c QV rose-red, p12. SG 29. Cat £50. GU.	\$40
2929	U	Canada 1859 1c Rose SG 29. Cat £50. GU.	\$30
2930	U	Canada 1859 10c Prince Albert brown, p12. A couple of short perfs. SG 36. Cat £80. FU.	\$65
2931	U	Canada 1859 12½c QV blue-green, p12. SG 41. Cat £85. GU.	\$55
2932	U	Canada 1859 12½c QV pale yellow-green, p12. O/c. SG 40. Cat £70. GU/FU.	\$60
2933	U	Canada 1859 17c Jacques Cartier deep blue, p12. O/c. Light offset on back. SG 42. Cat £95. GU/FU.	\$70
2934	U	Canada 1868 ½c grey-black, p12, o/c. A little soiled. SG 54. Cat £70. GU.	\$40
2935	U	Canada 1868 6c yellow-brown. Cork cancel o/c. SG 59b. Cat £65. GU.	\$25
2936	U	Canada 1868 12½c bright blue, p12. O/c. SG 60. Cat £60. GU/FU.	\$50
2937	U	Canada 1868 15c dull violet-grey, p12. Light parcel crease. SG 61b. Cat £35. GU/FU.	\$30
2938	U	Canada 1868 12½c bright blue. Heavyish bar postmark but better centering. SG 60. Cat £60. GU	\$25
2939	U	Canada 1869 1c orange-yellow, p12. A few short perfs at top. SG 56a. Cat £100. GU.	\$50
2940	U	Canada 1870-1908 bulk stock ex Laurie Franks. 1870: 1c x 28; 2c x 29; 3c x 143. 1898 2c x 34; 2c red x 73; Quebec 1c x 22 & 2c x 27. Some mixed cond. SG 75-190 range. Cat £195+. GU/FU.	\$40
2941	U	Canada 1870-90 6c Small Queen, 3 examples, yellowish brown (2 shades), chocolate (1). SG 86 etc. Cat £60+. GU/FU.	\$30
2942	M	Canada 1872-90 6c yellowish-brown, p12. A few short perfs at top. Unused no gum. SG 86. Cat £350.	\$100
2943	U	Canada 1876 10c pale lilac-magenta, p12. Small corner crease, o/c. SG 87, Cat £55. GU/FU.	\$30
2944	U	Canada 1879 15c deep slate p12, lightish cork cancel. SG 68. £35. FU.	\$30
2945	U	Canada 1893 20c QV, o/c (part Montreal cds). SG 115. Cat £65. VFU.	\$65
2946	U	Canada 1893 20c QV red. SG 115. Cat £65. GU/FU.	\$60
2947	U	Canada 1893 20c QV vermilion. Neat Halifax squared circle pmk. SG 115. Cat £654. GU/FU.	\$60
2948	M	Canada 1897 6c QV 4 Maple leaves. Large margins on 3 sides. SG 147 Cat £60. Mint.	\$50
2949	M	Canada 1897 6c QV 4 Maple leaves. Well centred. SG 147 Cat £60. Mint.	\$75
2950	M	Canada 1897 8c Jubilee. Unused, no gum SG 130. Cat £55.	\$20
2951	M	Canada 1897 8c QV 4 maple leaves o/c Mint w selvedge stuck down on rear. SG 148. Cat £ 35.	\$25
2952	*	Canada 1897 20c Jubilee. Fresh. Appears to have slight thin & regummed over it. SG 133 Cat £140. MUH (regummed) o/c	\$50
2953	M	Canada 1898 5c QV Numerals SG 157, Cat £110. Mint	\$85
2954	U	Canada 1900 20c QV Numerals. Good centering. Slightly messy but light parcel cancel. SG 165. £50. GU/FU.	\$35
2955	M	Canada 1903 5c EVII indigo, centred to the top. SG 179. Cat £90. Mint.	\$60
2956	M	Canada 1906 2c Postage Due, dull violet (1st issue). SG D3. Cat £38. Mint.	\$35
2957	U	Canada 1908 7c & 10c Quebec. SG 192-3 Cat £150. FU.	\$125
2958	U	Canada 1908 7c Quebec. O/c. SG 192. Cat £65. VFU.	\$50
2959	M	Canada 1908 7c Quebec, small corner crease. SG 192. Cat £90. Mint	\$50
2960	U	Canada 1908 15c Quebec. W/c. VFU. Premium example. SG 194. Cat £95.	\$100
2961	U	Canada 1908 10c Quebec. Very light parcel cancel, o/c, corner crease. SG 193. Cat £85. GU/FU	\$60
2962	U	Canada 1908 10c Quebec. W/c. Roller cancel. SG 193. Cat £85. GU.	\$60
2963	M	Canada 1908 10c Quebec, good gum, but gum absent from 2-3mm strip on right of stamp. SG 193. Cat £100. Mint.	\$60
2964	M	Canada 1908 15c Quebec. SG194. Cat £120. Mint.	\$125
2965	M	Canada 1912 5c GV deep blue SG205b. Cat £70. Mint.	\$50
2966	M	Canada 1912 10c GV brownish-purple. SG 210. Cat £100. Mint.	\$90

LOT	TYPE	DESCRIPTION	ESTIMATE
2967	M	Canada 1912 20c GV olive green. Dry print. SG 213. Cat £45. Mint.	\$45
2968	U	Canada 1913 2c GV carmine, p8 x imperf. SG 224b. Cat £50. FU.	\$50
2969	U	Canada 1914 7c GV pale sage-green (scarce shade). Also for comparison, 1915 olive-yellow & 1916 yellow-ochre. All FU. SG 208 with NZ Marine PO cds pmk. SG 207-9. Cat £62.	\$65
2970	M	Canada 1915 7c GV yellow ochre. Wet print. W/c. SG209. Cat £26. VF Mint.	\$40
2971	U	Canada 1916 2c + 1c GV bright rose-red, p12 x 8. SG 236. Cat £60. FU.	\$60
2972	*	Canada 1923 2c GV green. Dry print. Block of 4. MUH.	\$50
2973	*	Canada 1923 3c GV carmine. Die. Centred to right. SG 248. MUH	\$20
2974	U	Canada 1924 2c GV deep green, p12 x imperf. SG 262. Cat £65. FU.	\$35
2975	C	Canada 1925 PPC ex GB to Canada, franked 1d GV canc Kirkcaldy 6 AUG, with 2 postage due h/s (large '2', ringed 'T10'), with 1917 2c Postage Due red-violet (SG D4), with indelible pencil m/s cancel. Fine.	\$30
2976	M	Canada 1927 2c-12c Confederation 1st issue. (No1c) SG 267-70 Cat £48. Mint.	\$35
2977	*	Canada 1927 20c Confederation w/c MUH but light pencil annotation on gum. SG 273 Cat £17+.	\$25
2978	M	Canada 1929 50c Bluenose w/c. SG 284. Cat £150. Mint.	\$175
2979	U	Canada 1929 50c Bluenose. SG 284. Cat £55. FU.	\$55
2980	M	Canada 1929 50c Bluenose, o/c. SG 284. Cat £150. Mint.	\$120
2981	U	Canada 1929 \$1 Parliament Buildings. O/c, reasonable parcel cancel. SG 285. Cat £85. GU.	\$50
2982	U	Canada 1929 \$1 Parliament Buildings. O/c to bottom. SG 285. Cat £85. FU.	\$50
2983	M	Canada 1930 50c Evangeline. Some adhesions. SG 302. Cat £90. Mint.	\$40
2984	U	Canada 1930 \$1 Mt Edith Cavell. SG 303. Cat £40. GU/FU.	\$25
2985	U	Canada 1930 \$1 Mt Edith Cavell. SG 303. VFU.	\$45
2986	M	Canada 1932 4c GV Medallion. SG 322. Cat £50. Mint.	\$30
2987	U	Canada 1932 6c Air Ottawa Conference. On First Day piece postmarked Calgary Exhibition. SG 318. Cat £24.	\$25
2988	U	Canada 1932 10c Postage Due, bright violet. O/c. SG D13. Cat £45. VFU.	\$45
2989	*	Canada 1932 20c Special delivery, inscribed "Cents". SG 57. Unitrade Cat C\$200. MUH.	\$120
2990	M	Canada 1932 Medallion set. No 13c. SG 319 -324. Cat £105. Very Fine Mint.	\$100
2991	U	Canada 1933 10c Postage Due. SG D17. Cat £48. FU.	\$45
2992	M	Canada 1935 50c & \$1 Parliament & Champlain. SG 350-351. Cat £68. Mint.	\$60
2993	*	Canada 1935 50c Parliament. SG 350. Cat £26+. MUH.	\$30
2994	M	Canada 1937-38 13c, 50c, \$1 Pictorials. SG 364, 366-7. Cat £150.	\$125
2995	M	Canada 1938 GVI 10c rose-carmine & red shades 13c Def. SG 363, 363a, 364. Cat £45. Mint	\$35
2996	U	Canada 1938 13c Halifax Harbour with "OHMS" perfin. SG O104. Cat £55. FU.	\$55
2997	U	Canada 1938 \$1 Chateau. SG 367. Cat £16. FU.	\$20
2998	U	Canada 1938 \$1 Chateau, "OHMS" perfin. SG O107. Cat £200. GU/FU.	\$125
2999	M	Canada 1942-3 GVI War Definitives. Set of 14. SG 375-88. Cat £150. Mint	\$125
3000	*	Canada 1946 14c & 20c Peace Definitives. PBs of 4 (20c, plate 2) 14c mounted on margins, 20c SG 403-4. MUH	\$50
3001	M	Canada 1946 Peace set. SG 401-7. Cat £55. Mint.	\$25
3002	M	Canada 1946-47 GVI Peace definitives. Set of 7, inc Air. SG 401-7. Cat £55. Mint	\$55
3003	*	Canada 1950 7c Peace air, optd "G" PB of 4. SG 0190. Cat £96+. MUH.	\$150
3004	*	Canada 1950 10c & 14c Peace defin. opt "G". SG 0185-6. Cat £26. MUH	\$25
3005	*	Canada 1950 50c, Oil wells, optd "OHMS". SG 0177. Cat £48. MUH.	\$75
3006	M*	Canada 1950-51 50c & \$1. Oil wells and fishermen. 50c MUH, \$1, LHM. SG 431, 433. Cat £46.	\$35
3007	U	Canada 1950 \$1 Railway Ferry "G" ovpt in block of 4. SG O189. Cat £320. GU/FU.	\$200
3008	*	Canada 1953 \$1, Totem pole opt G. PB of 4, SG 0195. MUH.	\$60
3009	U	Cape of Good Hope 1858 1d triangular, rose, imperf, cut close on all sides. Small back thin., SG 5a. Cat £300. FU.	\$75
3010	U	Cape of Good Hope 1859 1/- triangular, deep dark green, 3 close margins. SG 8b. Cat £550. VFU	\$350
3011	U	Cape of Good Hope 1864 1d triangular, deep brown-red, 3 margins (just touching 1 corner). SG 18b. Cat £350. FU.	\$225
3012	U	Cape of Good Hope 1864 1d triangular, deep brown -red, 3 margins (close at 1 point). SG18b. Cat £350. GU/FU.	\$200
3013	M	Cape of Good Hope 1864 1d triangular, deep carmine-red, 3 margins (close at 1 point). Unused no gum. Very fresh. SG 18. Cat £300.	\$250

LOT	TYPE	DESCRIPTION	ESTIMATE
3014	U	Cape of Good Hope 1864 4d triangular, slate-blue, 3 excellent margins. Tear (3mm). SG 19b. Cat £500. GU/FU.	\$150
3015	U	Cape of Good Hope 1864 6d triangular, bright mauve, 3 margins. Small (1mm) cut in margin. SG 20. Cat £500. GU/FU.	\$160
3016	M	Cayman Isl 1938-48 GVI set of 13 original issue plus 8 later (1943-7 no 1948 5/-) new perf issues. Also incl 7 additional shades. All on Hagners. SG 115-126a. Cat £230. Mint.	\$175
3017	U	Cyprus 1960 Republic ovpt set of 15 plus the extra 5m shade, 15m shade (not olive-green & indigo) & 25m shade. SG 188-202, 190a, 192b, 194a. Cat £110. FU.	\$115
3018	U	Falkland Isl 1891 QV part set comprising ½d, 1d (2 shades), 2d red-purple, 4d olive-black, 6d yellow (mint?), 9d red-orange, 1/- yellow-brown. Minor faults. Range SG 17-38. Cat c£240. FU.	\$125
3019	M	Falkland Isl 1938 5/- GVI & Sealion blue & chestnut. Original printing. O/c to top, 1 split perf. SG 161. Cat £150. Mint.	\$100
3020	M	Falkland Isl 1938 £1 GVI & Arms black & violet. SG 163. Cat £130. Mint.	\$130
3021	M	Falkland Isl Deps 1944 ovpts: 6d blue-black shade x 4 dependencies. SG A6a, B6a, C6a, D6a. Cat £84. Mint.	\$80
3022	C	Gibraltar 1910-11 PPCs x 2 ex Austria to German Consul in Gibraltar, both with fine receipt cds, 23 SE 10, 30 JL 11. PPCs show Artillery Arsenal in Vienna & warship in harbour. Good cond.	\$40
3023	M	Gibraltar 1944 5/- GVI Govt House, p13. SG 129b. Cat £35. Mint.	\$40
3024	*	Gold Coast 1948 GVI Pictorials set. SG 135-46. Cat £75. MUH.	\$100
3025	M	Gold Coast 1952-54 ½d-10/- QEII Pictorials, set of 12. Mint (light perf tone on ½d, 2½d, 4d). SG 153-164. Cat £70. Mint.	\$70
3026	*	Guyana c1986 Reichenbachia Orchids series I & II x 76 diff muh - unissued due to inflation.	\$75
3027	*	Hong Kong 1863 12c pale blue. SG 12a. Cat £32. MUH.	\$45
3028	U	Hong Kong 1945 GVI 2c p14½ x 14. SG 141a. Cat £7. FU.	\$10
3029	C	Hong Kong 1965-74 range of 19 diff pictorial FDCs with mostly typed addresses to NZ. Also 1953 10c Coronation FDC. All commem sets incl 1968, 1970-74 Lunar New Year. Mostly fine (3 or 4 stamps with minor perf tone).	\$150
3030	C	Hong Kong 1968 Sea Craft set of 6 on pictorial official FDC (long), by regd air to NZ (typed address). Fine. Scarce. SG 247-252.	\$50
3031	R	Hong Kong 1972 \$30 on \$40 QEII Contract Note stamp, type "C" ovpt (extra heavy line at left). Barefoot 416. Cat £20.	\$20
3032	R	Hong Kong 1972 \$3 on \$4 QEII Contract Note stamps, all type "a" & "c" (ie without & with extra thick bar at left). Barefoot 396, 297. Cat £15.	\$20
3033	R	Hong Kong 1972 \$3 on \$4, \$6 on \$10, \$9 on \$16, \$15 on \$20 & \$30 on \$40 QEII Contract Note stamps, all type "a" (ie no extra thick bar at left). Barefoot 396, 403, 303, 410, 415. Cat £45.	\$50
3034	R	Hong Kong 1972 \$6 on \$10, \$9 on \$16, \$15 on \$20, \$30 on \$40 QEII Contract Note stamps, all type "a" ovpts (ie no extra thick bar at left). Barefoot 403, 404, 410, 415. Cat £35.	\$40
3035	R	Hong Kong 1972 \$9 on \$16, \$15 on \$20, \$30 on \$40 QEII Contract Note stamps, all type "a" ovpts (ie no extra thick bar at left). Barefoot 404, 410, 415. Cat £30.	\$35
3036	R	Hong Kong 1972 \$15 on \$20 QEII Contract Note stamp. Barefoot 410. Cat £10.	\$15
3037	R	Hong Kong 1972 \$12 on \$50 QEII Contract Note stamp, orange & brown. Barefoot 407. Cat £20.	\$25
3038	R	Hong Kong 1972 \$12 QEII Contract Note, brown & blue. Barefoot 337G. Cat £5.	\$10
3039	R	Hong Kong 1972 \$12 QEII Contract Note, vert pair, brown & blue. Barefoot 337G. Cat £10.	\$15
3040	R	Hong Kong 1972 \$9 on \$16 QEII Contract Note stamps, vert pair. Barefoot 404. Cat £20.	\$20
3041	U	Hong Kong 1982 QEII \$20 Defin. SG 486. Cat £7.50. FU.	\$10
3042	*	Hong Kong 1982 10c-\$50 QEII definitives, sideways wmk, set of 16 MUH in special folder. SG 415-430. Cat approx £85.	\$90
3043	U	Hong Kong 1985 50 QEII deep claret & grey, no wmk. Block of 4 FU (1 stamp small parcel crease). Top value. SG 487. Cat £108.	\$85
3044	U	Hong Kong 1997 \$50 Skyline, multicoloured. Top value. Vert block of 10 (2 x 5) FU (light parcel wrinkles on some). Impressive block! SG 863. Cat £110.	\$65
3045	U	India 1858 2a no wmk. Orange shade. Heavyish "B1" postmark SG44. Cat £55. GU/FU	\$30
3046	R	India 1860s 1r & 2r Revenue stamped paper. Red & black oval, inscribed "Stamp Office". Cut rectangular. 1r: 7 diff printed nos (4 punched); 2r: 3 diff printed nos (O punched).	\$35
3047	R	India 1860s 2a Revenue stamped paper. Red & black oval, inscribed "Stamp Office". 17 diff printed nos 1-36, 6 cut square, 11 cut rectangular. Some punched or cut holes.	\$45
3048	R	India 1860s 4a Revenue stamped paper. Red & black oval, inscribed "Stamp Office". 10 diff printed nos 23-38. Cut rectangular. One with punched hole.	\$35
3049	R	India 1860s 4r-15r Revenue stamped paper. Red & black oval, inscribed "Stamp Office". 4r x 4 diff nos; 5r x 1; 8r x 5 diff nos, 15r x 21. Mostly punched.	\$40

LOT	TYPE	DESCRIPTION	ESTIMATE
3050	R	India 1860s 8 oval, inscribed "Stamp Office". 20 diff printed nos 3-53. Cut rectangular, some punched.	\$60
3051	M	India 1867 6A 8p slate (crumpling in 1 cnr). SG 72. Cat £90. Mint.	\$50
3052	U	India 1928 25R GV orange-brown & blue, wmk multiple stars (upright). O/c to lower right. SG 216. Cat £60. FU.	\$60
3053	U	India 1935 Silver Jubilee set. SG 240-6. Cat £14. FU.	\$15
3054	M	India 1937 GVI Mail Transport: 3A 6p Camel, 4A Train, 6A Ship, 8A Post Buss, 12A Plane. SG 254 8. Cat £68. Mint.	\$65
3055	M	India 1948 10R 1st Anniversary of Independence (Gandhi). Mint, part gum only. Top value. SG 308. Cat £400.	\$175
3056	M	India 1949 2R Red Fort, Delhi. SG 321. Cat £30. VLH mint.	\$30
3057	M	India 1949 10R Tower, Delhi. SG 323. Cat £160. LH mint.	\$150
3058	M	India 1953 Everest, Telegraph sets. SG 344-7. Cat £31. Mint.	\$20
3059	*	India 1963 Wild Life set. SG 472-6. Cat £12. MUH.	\$15
3060	R	India-Patiala 1934-49 4 annas, green revenue, MUH brown. Koeppel & Manners 175, Cat US \$40 (1984).	\$25
3061	M	Ionian Isl 1859 QV set of 3, imperf, 4 margins (1 close). Unused no gum. Small mark on back of ½d orange. SG 1-3. Cat £203.	\$140
3062	M	Ionian Isl 1859 (½d) QV orange, imperf, 3 margins (cut very close on 4th side). SG 1. Cat £140. Mint.	\$75
3063	M	KUT 1938 50c GVI, p13 x 11¼. SG 144. Cat £22. Mint.	\$15
3064	M	KUT 1938 2/- GVI, p13¼. SG 146. Cat £130. Mint.	\$100
3065	M	Kuwait 1923 aovpt inverted, browned gum. (SG 1 var). Priced from £35. Mint.	\$20
3066	M	Kuwait 1923 1aA ovpt inverted, brown gum. (SG 2 var.) Priced from £35. Mint.	\$20
3067	M	Kuwait 1923 3a inverted ovpt, browned gum. (SG 6 var). Priced from £35. Mint.	\$20
3068	M	Kuwait 1950-1 GVI, GB ovpts, short set of 6 to 4a. SG 84-9. Cat £16.50. Mint.	\$20
3069	M	Kuwait 1955 2r, 5r, 10r Castles set, Type 1 ovpts. L/H mint. SG 107-9. Cat £27.	\$25
3070	*	Kuwait 1955 2r, 5r Castles, Type I ovpts. SG 107-8. Cat £20. MUH.	\$20
3071	*	Kuwait 1955 2r, 5r, 10r Castles set, Type I ovpts. SG 107-9. Cat £27. MUH.	\$30
3072	M	Kuwait 1956 QEII, GB ovpts, set of 9, wmk St Edwards crown. SG 110-9. Cat £26. Mint.	\$30
3073	M	Kuwait 1957 QEII, GB ovpts, New Currency set of 11. SG 120-30. Cat £17. Mint.	\$20
3074	*	Malaysia 1965 \$10 Pitta Bird, faint tone. SG 27. Cat £48. MUH.	\$20
3075	*	Malaya-BMA 1945 2c orange, Die I, block of 4. SG 3. Cat £120. MUH.	\$110
3076	U	Malaya-Federated Malay States 1900 50c grey-brown & orange-brown (tiger), crown CA wmk. SG 22b. Cat £50. FU.	\$50
3077	U	Malaya-Federated Malay States 1925 \$5 green & blue (elephants), mult script CA wmk. Smudged fiscal cds (looks postal). Cat £275 postally used, plus \$1 green/pale green, crown CA fiscal cds. Fine bank cds, cat \$50 postally used. SG 48a, 80. FU.	\$60
3078	U	Malaya-Straits Settlements 1935 Silver Jubilee set. SG 256-9. Cat £21. GU/FU.	\$20
3079	M	Malaya-Tregganu 1937 8c yellow postage due. SG D3. Cat £55. Mint.	\$50
3080	M	Montserrat 1938-48 GVI part set (no 2/6d, 5/-). All vals p13 except 10/-, £1 p12. SG 101-112. Cat c£170. Mint.	\$150
3081	U	Morocco Agencies 1914 ½d-1/- GV. SG 42-9. Cat £45.25. MUH.	\$50
3082	M	Morocco Agencies 1914 6p on 5/- Seahorses, Spanish currency, rose-carmine. SG 136. Cat £32. Mint.	\$35
3083	M	Morocco Agencies 1914 2/6d Seahorses, Waterlow printing, sepia-brown shade. SG 50. Cat £55. Mint.	\$50
3084	*	Morocco Agencies 1914 2/6d Seahorses, Waterlow printing, deep sepia-brown shade. SG 50. Cat £55. MUH.	\$75
3085	M	Morocco Agencies 1917 2/6d Seahorses, BW printing. SG 53. Cat £45. Mint.	\$50
3086	M	Morocco Agencies 1917 2/6d Seahorses, DLR printing, pale brown shade. SG 51c. Cat £50. Mint.	\$50
3087	M	Morocco Agencies 1917 2/6d Seahorses, DLR printing, yellow-brown shade. SG 51. Cat £55. Mint.	\$50
3088	*	Morocco Agencies 1918 12p on 10/- Seahorses, Spanish currency, blue, DLR printing. SG 141. Cat £95+. MUH.	\$125
3089	M	Morocco Agencies 1937 5/- Seahorses, re-engraved. SG 74. Cat £27. Mint.	\$30
3090	*	Morocco Agencies - 1937 GVI Spanish Currency short set of 6 to 70c. SG 165-70. Cat £43. MUH	\$40
3091	U	Morocco Agencies-Tangier 1937-44 GVI ovpts dark colours (3) & pale colours (2). SG 245-7, 251-2. Cat £13.50. FU	\$20

LOT	TYPE	DESCRIPTION	ESTIMATE
3092	M	Morocco Agencies-Tangier 1937 ½d, 1d, 1½d GVI ovpts original dark colours. SG 245-7. Cat £28. Mint.	\$25
3093	U	Morocco Agencies-Tangier 1937-49 GVI ovpts low values - 1937 dark colours (3), 1944 light colours (2) & 1949 (12). SG 245-7, 251-2, 261-72. Cat £150+. FU.	\$175
3094	U	Morocco Agencies-Tangier 1949 4d GVI ovpt grey-green. SG 264. Cat £15. FU.	\$20
3095	M	Morocco Agencies-Tangier 1949 GVI ovpts set of 15. SG 261-75. Cat £120. Mint.	\$100
3096	M	Morocco Agencies-Tangier 1949 GVI ovpts short set of 12 to 1/- . SG 261-71. Cat £50. Mint.	\$40
3097	M	Morocco Agencies-Tangier 1950-1 GVI ovpts set of 9 to 10/- (St George). SG 280-8. Cat £55. Mint.	\$50
3098	*	Morocco Agencies-Tangier 1950-1 GVI ovpts set of 9 to 10/- (St George). SG 280-8. Cat £55. MUH.	\$60
3099	*	Natal 1880 ½d QV blue-green, wmk Crown CC. SG 96. Cat £27+. MUH.	\$25
3100	M	Newfoundland 1868 1c Prince of Wales, die 1, dull purple, p12. Unused no gum. SG 34. Cat £75.	\$45
3101	/	Newfoundland 1870-94 range of 12 diff on stockcard incl: mint SG 35 (light gum tone); 59a (small crease); unused no gum SG 34, 44a, 49; used SG 31, 33, 40 (small faults), 44, 51. SG cat £414.	\$225
3102	/	Newfoundland 1870 6c QV rose, p12, unused no gum & FU. Also 1894 crimson-lake re-issue. SG 39, 60. Cat £78. Mint. (3).	\$65
3103	M	Newfoundland 1871 1c Prince of Wales, die 2, brown-purple, p12. Unused no gum (few short perms). SG 35. Cat £130.	\$60
3104	M	Newfoundland 1894 5c Seal bright blue, p12. O/c. Unused no gum. SG 59a. Cat £80.	\$40
3105	M	Newfoundland 1897 1c on 3c QV grey-purple, heavy seriffed ovpt (SG Type 36), p12. Mint (disturbed gum). SG 80. Cat £80.	\$50
3106	M	Newfoundland 1897 400th Anniversary, 1c (QV), 8c (Fishing), 15c (Grey Seals) & 30c (Seal of the Colony). Mint (30c light crease). SG 66, 72, 75, 77. Cat £110.	\$75
3107	M	Newfoundland 1897 400th Anniversary of Discovery part set (1c-5c). SG 66-70. Cat £37-73. Mint.	\$35
3108	M	Newfoundland 1898-1918 2c Prince of Wales, orange & scarlet. SG 88a,b. Cat £29.50. Mint.	\$30
3109	U	Newfoundland 1911 3c Coronation, Prince of Wales, red-brown. GU/FU, faint crease. GU/FU.	\$50
3110	U	Newfoundland 1911 Coronation 4c purple (Prince Albert) GU/FU & 6c slate-grey (Prince Henry) FU (faintly toned perf). SG 120, 122. Cat £69.	\$50
3111	U	Newfoundland 1911 10c Coronation, Queen Alexandra, deep green. FU (2 short perms). SG 125. Cat £50.	\$40
3112	U	Newfoundland 1911 12c Coronation, Duke of Connaught plum. SG cat £50. FU.	\$50
3113	U	Newfoundland 1911 9c Coronation, Prince John, violet-blue. SG 124. Cat £55. FU.	\$50
3114	U	Newfoundland 1911 15c Coronation, Seal of the Colony, lake. SG 127. Cat £50. GU/FU.	\$40
3115	M	Newfoundland 1920 3c on 1897 15c bright scarlet (Grey Seals), ovpt type B (13.5mm gap). SG 146. Cat £35. Mint.	\$35
3116	M	Newfoundland 1931 15c, 50c, \$1 Air set of 3 with wmk. Handsome large engraved designs. SG 195-7. Cat £110. VLH mint.	\$110
3117	M	Newfoundland 1933 5c-75c Air, set of 5. Tiny fault on 5c. SG 230-4. Cat £160. Mint.	\$125
3118	M	Newfoundland 1933 \$4.50c on 75c "GEN BALBO FLIGHT" ovpt. Light overall gum adhesions. SG 235. Cat £275. Mint.	\$150
3119	C	Newfoundland 1935 Silver Jubilee set of 4 VFU on plain FDC, canc VICYTORIA/NEWFD unframed cds 6 MY. Very fine. Stamps alone cat £38.	\$50
3120	C	Newfoundland 1937 1c-48c GVI Coronation, pictorial set of 11 on plain regd FDC to Selfridge's London (7c 1 lightly toned perf). Fine. SG 257-267.	\$65
3121	M	Nigeria 1936 GV short set of 10 to 5/- . No 3d but both 1½d perms. SG 34-43. Cat c£118. Mint.	\$100
3122	*	Nigeria 1938 4d GVI orange. SG 54. Cat £50. MUH.	\$60
3123	*	Nigeria 1938-44 ½d-1/- GVI, short set of 12, incl 1d rose-red, bright purple, 2 black, rose-red, 3d blue, black & scarce 4d orange SG 54. Cat £52. MUH.	\$60
3124	*	North Borneo - Japanese Occupation 1943 8c blue Borneo scene x 10 (as horiz strip), horiz crease affects all but not appearance. Also minor hint of tone. SG J19. Cat £250. MUH.	\$75
3125	C	North Borneo 1948-61 covers x 3, apparently non-philatelic, inc 1948 Jesselton to Beaufort (good receipt b/s), 1958 regd Jesselton to GB (franked 40c), & 1961 Jesselton to Lahad Datu (no receipt b/s). Good cond.	\$40
3126	M	Nyasaland 1938 ½d-£1 GVI set. (18v). SG 130-43. Cat £200. Mint.	\$150
3127	*	Qatar 1957 2r on 2/6d Castle, Type II ovpt. SG 13a. Cat £13. MUH.	\$15
3128	M	Qatar 1957 QEII ovpts set of 16 to 10r, (incl both shades 40np) St Edwards crown wmk. SG 1-15. Cat £29. Mint.	\$30
3129	M	Rhodesia 1898 6d. SG83. Cat £26. Mint	\$25
3130	M	Rhodesia, 1898 2½d, 4d. SG 80,82. Cat £43. Mint.	\$40
3131	M	Rhodesia 1898 1/- . SG 84. Cat £35. Mint.	\$35

LOT	TYPE	DESCRIPTION	ESTIMATE
3132	U	Rhodesia 1898 Small Arms set ½d to 3/- inc listed shades of 1d & 2½d, plus 10/- SG 75-86, 89. Cat £28. FU/VFU.	\$25
3133	U	Rhodesia 1909 ovpts , 2/6, 3/-, SG 108/9. Cat £26. FU	\$25
3134	U	Rhodesia opts: ½d to 6d (no 20). Plus additional shades of 2½d, 4d, & 6d. SG 100/106 ex 102. FU / VFU.	\$30
3135	U	Rhodesia 1909 10/- ovpt. 2 distinct shades. SG 112. Cat £46. FU / VFU.	\$40
3136	M	Rhodesia 1910 4d, 8d Double Heads. Toned (8d), darkened gum (4d). SG 140, 147. Cat £230. Mint	\$40
3137	M	Rhodesia 1913-22 ½d GV, 3 shades, on on whiter paper. SG 186 Cat £30.	\$25
3138	M	Sarawak 1950 1c-\$1 GVI Pictorials short set of 13 (no \$2, \$5). SG 1710-183., Cat £57.	\$50
3139	M	Sarawak 1950-52 GVI & pictorials set. SG 171-186. Cat £121+. Mint.	\$90
3140	U	Sierra Leone 1883 ½d QV brown, crown CA wmk. SG cat £65. GU/FU.	\$50
3141	U	Sierra Leone 1883 1d QV rose-red. SG 24. Cat £35. GU/FU.	\$30
3142	M	Sierra Leone 1933 5/- Centenary of Abolition of Slavery black & purple (elephant), fresh condn, w/c. SG 178. Cat £160. Mint.	\$175
3143	M	Sierra Leone 1938 1½d scarlet, 2d mauve GVI Rice Harvesting. Scarce original colours. SG 190-1. Cat £70. L/H mint.	\$75
3144	M	Singapore 1949-51 GVI, p17½ x 18 set of 11 as originally issued. SG 16-30. Cat c£360. Mint.	\$275
3145	*	Singapore 1982 Lighthouse miniature sheet. MUH.	\$10
3146	/	South Africa-Orange Free State 1868-97 small range of 14 diff on 2 stockcards, incl mint SG 48, unused no gum SG 2, 49, used SG5. SG cat £68.	\$35
3147	M	South Africa- Orange Free State 1882 Arms fiscal stamps used for postage, 2s magenta & 5s rose. Mint (light gum tone. SG F6, F9. Cat £80.	\$50
3148	M	South Africa-Zululand 1894 1d QV dull mauve & carmine. Variety shaved 'Z'. Mint (light m/s mark on back). SG 21a. Cat £110.	\$75
3149	M	South Africa-Orange Free State 1900 "V.R.I. ½d" ovpt on ½d orange, raised stops, variety no stop after "I". Very faint gum tone on 1 perf. SG 112d. Cat £42. Mint.	\$35
3150	C	South Africa-Natal c1900 1d QV pictorial stationery PPC (3 small views of Colenso), canc Point & Durban cds 6 DE 00, to GB, with fine "SOUTHAMPTON/PACKET LETTER" cds 28 DE. A few creases but clean.	\$40
3151	U	South Africa-Orange Free State 1900 "V.R.I. ovpts with thick "V" & raised stops, varieties with inverted "I" instead of "I": 1d on 1d purple, VLH mint, & 2d on 2d pale purple. SG 124a, 125a. Cat £68/ FU.	\$65
3152	/	South Africa-Orange Free State 1900 "V.R.I." ovpts: 2d on 2d bright mauve, mint & 3d on 3d ultramarine, FU (cto), both with ovpt variety no stop after "V". SG 103a, 106a. Cat £50.	\$50
3153	M	South Africa-Orange Free State 1900 "V R.I. 6d" ovpt on 6d blue, variety no stop after "V". Very fine. SG 109a. Cat £55. LH mint.	\$60
3154	M	South Africa-Orange Free State 1900 "V.R.I. 6d" ovpt on 6d bright carmine. Variety thick V & 3 raised stops (those after V and I are tiny). LH mint. Rare. SG 129. Cat £450.	\$400
3155	M	South Africa-Orange Free State 1900 "W.R.I. 1s." ovpt on 1s red-brown, variety no stop after "V". Very fine. SG 110b. Cat £55. LH mint.	\$60
3156	M	South Africa - Orange Free State 1900 "V.R.I. 5s" ovpt on 5s green, thick "V" & raised stops. VLH mint (faint tiny marks on front). Top value. SG 132. Cat £65.	\$60
3157	M	South Africa-Orange Free State 1902 "One Shilling" ovpt in orange on "R.R.I 5s" ovpt (in black) on 5s green. Raised stops. Varieties regular "V" & thick "V" setenant in horiz pair. Unlisted as pair by SG. SG 138 & 138a. VLH mint.	\$100
3158	*	South Africa-Transvaal 1902 2s EVII "POSTAGE REVENUE", black & brown. MUH (very scarce thus). SG 252. Cat £75+.	\$100
3159	M	South Africa-Transvaal 1902 ½d-1/- EVII, short set of 8. Mint (4d creased). SG 244-251. Cat £82.	\$65
3160	/	South Africa-Transvaal 1906 2s EVII black & yellow, wmk mult crown CA. Mint (light bend) & FU. SG 268. Cat £43.	\$40
3161	M	South Africa-Transvaal 1907 10/- EVII black & purple on red, "POSTAGE POSTAGE", wmk mult crown CA. Mint (a little HH). SG 271. Cat £90.	\$90
3162	U	South Africa 1928 4d. Native Kraal. Recess print bilingual. Block of 4 used on small piece with "Dynamite Factory" cancels (7 Apr 32). SG 35b. Cat £100. Some creasing.	\$75
3163	U	South Africa 1932 1/- Wildebeest horiz bilingual pair, Rotogravure neatly cancelled "Dynamite Factory" on piece. SG 48. Cat £120.	\$120
3164	M	South Africa 1932 2/6d Ox-wagon, horiz bilingual pair, Rotogravure, "SUID-AFRIKA" hyphenated, upright wmk. SG 49. Cat £120. Mint.	\$75
3165	*	South Africa 1937 6d Orange Tree horiz bilingual pair with RH selvedge, rotogravure, DIE I (faint background lines), 12mm gap ovpt. SG O24. Cat £85. MUH.	\$50

LOT	TYPE	DESCRIPTION	ESTIMATE
3166	*	South Africa 1938 Voortrekker Commem set of 2, horiz bilingual pairs. SG 80-1. Cat £21.50. MUH	\$20
3167	M	South Africa 1939 Huguenot set of 3, horiz bilingual pairs. SG 82-4. Cat £50. Mint.	\$35
3168	M	South Africa-Orange Free State 1900 "V.R.I. 1s." ovpt on 1s red-brown, raised stops. Unlisted (by SG) doubled ovpt (light doubling 1mm above "R" & "1s", though not above "V" & "I"). SG 121 var. Mint.	\$100
3169	*	Southern Rhodesia 1937 ½d-1/- GVI, short set of 9. SG 40-48. Cat £16. MUH.	\$20
3170	C	Southern Rhodesia 1942 stampless OAS covers to GB x 2 with crowned oval h/s "RHODESIAN/AIR TRAINING GROUP/OFFICIAL FREE", 1 with Gwelo pmk11 FB (ex RAF Thornhill), 1 ex Bulawayo 1 OCT (ex RAF Heany). Fine.	\$50
3171	U	St Helena 1861 6d QV blue, wmk star, rough p14 to 16. Small (3mm) tear & perf faults. SG 2a. Cat £130. FU.	\$45
3172	M	St Helena 1880 1d QV lake, wmk crown CC, p14. SG 27. Cat £120. Unused no gum.	\$60
3173	M	St Helena 1884-94 ½d-4d wmk crown CA, short set incl both ½d emerald SG 34 & ½d green SG 36. SG 34, 36, 37, 39, 40. Mint (7).	\$65
3174	*	St Kitts 2001 \$1.20 Railways in the American Civil War sheetlet of 6 diff stunning errors: TREBLE black colour, with normal for comparison. All 6 stamps & sheetlet text are affected. SG 560-5 var. MUH.	\$600
3175	C	St Vincent Grenadines 1988 Cricketers (incl NZ's Richard Hadlee & Martin Crowe) set on 2 illustrated FDCs. SG 573-80.	\$15
3176	M	South West Africa 1937 1½d Mail train. Bilingual horiz pair. SG 96 Cat £29M.	\$25
3177	M*	Switzerland 1987 Pro Juventute sets, muh & fu. SG J304-7. Cat £17+.	\$15
3178	*	Tanzania 1992-94 Relief 134 thematics, all diff, 17 complete sets. SG cat £92. MUH.	\$60
3179	*	Trinidad & Tobago 1937 24c Government House black & olive green, p12½. SG 236a. Cat £22.	\$25
3180	C	Tristan da Cunha 1960s x 11 diff (plain/illustrated) FDCs ITU - Duke's visit.	\$30
3181	C	Tristan da Cunha 1973 readdressed handwritten cover to NZ (1½p definitive) ex Tristan 15 October & Brighton (NZ) transit canc of 4 January 1974.	\$25
3182	*	Turks & Caicos 1991 Birds set + m/s (II). SG 1050-8. Cat £22+. MUH.	\$20
3183	*	Uganda 1983 WWF African Elephant set & associated (4) FDCs. SG cat £23+. MUH.	\$20
3184	C*	WWF Green Monkey set St Kitts 1986 muh & associated (4) FDCs. SG cat £29+.	\$30
3185	C*	Zes-Seychelles 1985 WWF Aldabra Tortoise set & associated (4) FDCs. MUH.	\$20
3186	/	Unsold lots from previous auctions, estimated at over \$150. Mint/used.	\$75
3187	/	Unsold lots from previous auctions, estimated at over \$500. Mint/Used.	\$225

FOREIGN

3188	U	Afghanistan 1998 1500Af Princess Diana memorial error: horiz pair, one imperf on 3 sides & one imperf at right but vfu (cto). Unusual.	\$20
3189	U	Andorra (Spanish) 1929 20c Express scarlet, with "CORREOS ANDORRA" ovpt, p14. SG E26. Cat £44. FU.	\$40
3190	M	Andorra (Spanish) 1929 30c House blackish-brown, line p14. Mint (faint gum tone 1 corner). Scarcest value. SG 20A. Cat £150.	\$80
3191	M	Andorra (French) 1931 5c-3F "ANDORRE" Postage Due ovpts set of 8. Mint (10c back thin). SG FD 24-31. Cat £80.	\$70
3192	M	Andorra (French) 1931 5F "ANDORRE" ovpt on 1F purple Postage Due. Unused no gum. SG FD38. Cat £160.	\$80
3193	M	Andorra (French) 1932 65c Church deep turquoise-green. Scarce value. SG F43. Cat £90. LH mint.	\$80
3194	U	Andorra (French) 1932 1F "ANDORRE" ovpt Postage Due, deep bluish-green. SG FD35. Cat £180. FU.	\$160
3195	M	Andorra (French) 1932 1F Valley deep bluish green. SG F52. Cat £35. LH mint.	\$35
3196	M	Andorra (French) 1932 1f 50c Town Scene royal blue. SG F59. Cat £38. Mint.	\$35
3197	U	Andorra (French) 1932 2F "ANDORRE" ovpt Postage Due, bistre-brown. SG FD37. Cat £325. FU	\$275
3198	M	Andorra (French) 1933 1F 25c Chapel magenta. Scarce value. SG F56. Cat £90. Mint.	\$75
3199	M	Andorra (French) 1933 1F 75c Valley violet. Mint Scarcest value in set. SG F61. Cat £170.	\$150
3200	M	Andorra (French) 1938 55c Bridge deep reddish violet. SG F41. Cat £38. LH mint.	\$35
3201	M	Andorra (French) 1938 80c Bridge deep green. SG F48. Cat £43. LH mint.	\$40
3202	M	Andorra (French) 1938 1F Valley vermilion. SG F53. Cat £50. LH mint.	\$45

LOT	TYPE	DESCRIPTION	ESTIMATE
3203	U	Andorra (Spanish) 1951-53 4P Map, ultramarine & similar 10P purple-brown. Top 2 values. SG 52 53. Cat £63. FU.	\$60
3204	U	Andorra (French) 1955 30F Les Bons Village. SG F156. FU.	\$35
3205	M	Andorra (French) 1955 200F Air (bird over valley), carmine. SG F164. Cat 50. Mint.	\$40
3206	M	Andorra (French) 1957 500F Air (bird over valley), deep blue. Top value. Crease visible on back. SG F165. Cat £250. Mint.	\$125
3207	M	Austria 1948 60g, 80g, 90g, Vermillion defins. SG 1080, 1082-3. Cat £40. Mint.	\$30
3208	C	Austria-Bohemia 1934 pre-stamp entire to Kruman, no apparent postal markings. Wafer & wax sea on back. Ornate handwriting. Fine.	\$40
3209	C	Austria-Bohemia 1845 pre-stamp entire to Kruman, canc "TAUS" straight-line h/s 23 MAR, & with "FRANCO" h/s & m/s "6". Wax seal on back. Fine.	\$45
3210	C	Austria-Bohemia 1849 pre-stamp entire to Kroman, canc fine blue "BRÜNN" straight-line h/s 30? MAI, & with "FRANCO" h/s. Wax seal on back. Fine.	\$45
3211	C	Austria 1870s-90s range of 30 postal stationery items (mostly postcards), used, with great variety of postal markings, incl many ex Bohemia. Generally clean.	\$100
3212	C	Austria 1916-19 WWI censored covers (2) of p/c's (2), incl 1 stampless with "FELDPOST" cds & 1 with 2g Military Post stamp. Good cond.	\$50
3213	C	Austria-Bohemia 1842 pre-stamp entire to Prague, canc "POSTELBERG" straight-line h/s 6 AUG, & with "FRANCC" h/s & PRAG circular receipt b/s. Fine.	\$45
3214	C	Austria 1948-54 range of 5 diff commem FDCs, incl 1948 1s Renner, 1949 1s UNICEF, St Gebhart, UPU, & 1954 Health Service. A little perf tone. Stamps cat £59.	\$60
3215	U	Belgium 1866 1F King Leopold I, lilac, thick paper. Minor bend. SG 38. Cat £140. FU.	\$125
3216	C	Belgium 1904-42 range of interesting entires: (a) 1904 PPC ex Liege with 5c Postage Due, (b) 1937 cover to St Helena island (South Atlantic), re addressed to NZ & with good ST. HELENA transit cds, (c) 1942 censored (German occupation) express cover to France, with typed (in French) "Contents: Re exhumation of a French soldier killed in Belgium. Very urgent". Good cond.	\$75
3217	C	Belgium c1915 WWI stampless official cover (22.5 x 15 cm) ex Gand/Ghent local govt during German occupation, with 2 h/s in German incl violet frank of President of Provincial Civil Administration. Fine & scarce.	\$50
3218	M	Belgium 1919 5F King Albert "1914 1918", carmine-lake. SG 249. Cat 130. Mint.	\$125
3219	M	Belgium 1919 10F King Albert "1914 1918", claret. W/c. Top value. SG 250. Cat £170. Mint.	\$175
3220	M	Belgium 1924 5f King Albert red-brown special sheetlet of 4 sold at Philatelic Exbn. Exbn 24 May cds (not tied to stamps). No gum. Some light creasing etc. Priced SG £375 unused or used.	\$150
3221	M	Belgium 1928 Orval Abbey Restoration Fund, set of 9. Attractive engraved designs. SG 461-9. Cat £90. Mint.	\$90
3222	M	Belgium 1928 Anti-TB Fund, set of 6 (5c + 5c small corner fault). SG 472-7. Cat £32.	\$35
3223	M	Belgium 1931 National Philatelic Exbn/Disabled Soldiers' Relief Fund m/s (Prince Leopold). Vert fold down right margin of selvedge. SG 592. Cat £250. Mint.	\$100
3224	M	Belgium 1952 Culture Fund (writers), set of 6. SG 1410-15. Cat £135. Mint.	\$125
3225	C*	Bhutan 1984 WWF Golden Langur muh set & associated (4) FDCs. SG cat £17+.	\$15
3226	M	Bulgaria 1911 50s Tsar & Princes on horseback, black and chestnut. Part gum. SG 167. Cat £43. Mint.	\$30
3227	CU	Cape Verde 1986 WWF Desert Island Lizards muh set & associated (4) FDCs. SG cat £54+.	\$55
3228	M	China 1885 1 CA. Dragon, bright green, p12½, some gum. SG10. Cat £110. Mint.	\$100
3229	U	China 1888 3 CA. Dragon, mauve. p11½ U. blue camel. SG14. Cat £20.	\$20
3230	C	China 1901 Inwards PPC from Lisbon (9 December 1900) addressed to Shanghai - no arrival cancel.	\$50
3231	U	China 1904 ½c brown & ½c chocolate Postage Dues - latter not listed by SG as postage due. SG D137, D137 var. Cat £38+. GU/FU.	\$30
3232	U	China 1904 2c Postage Due deep red & scarlet. (2v). SG D139, D139a. Cat £20. GU/FU.	\$20
3233	C	China 1932 illustrated USS Asheville cover (2c Washington) with 21 April 1932 HSI HO/CHINA cancel.	\$50
3234	C	China 1935 small printed USS Monocacy cover rejoicing at King George V's Silver Jubilee (!). USA 2c adhesive cancelled 6 May 1935, Shanghai, China, soiled along upper edge.	\$30
3235	C	China 1937 small neat r/s addressed cover, (1c & 2c USA adhesives) with USS Augusta 26 October 1937/Shanghai, China cancel.	\$50
3236	M	China 1948 50c on 40c SYS gold yuan surcharge error: surcharge offset, mint (no gum as issued). SG 1083 var.	\$25

LOT	TYPE	DESCRIPTION	ESTIMATE
3237	*	China-East China 1949 \$2000 on \$1000 blue SYS error: original (blue) printing flaw (void - not thinned - subsequently surcharged character printed on void - with normal for comparison. Mint no gum as issued. SG EC 396 var.	\$100
3238	*	China-North East 1950 \$5000 1st Anniversary People's Republic reprint. SG NE286. MUH.	\$10
3239	*	China 1965 Children's Games (7 diff - no #5). SG 2296 etc. Cat £16. MUH.	\$12
3240	*	China 1972 8f Tug-o-War, 10th Anniversary Mao Tse-tung's Edict on Physical Education, lower selvage block of 4 with 5 character imprint. SG 2482. Cat £128. MUH.	\$125
3241	*	China 1977-83 muh seln in small silk covered pocket book, incl flowers, Wall of China & Death Anniversaries. (18v). Cat £42+.	\$45
3242	*	China 1947 \$200 50th Anniversary Directorate General of Posts variety: R1/2 brown (hair?) extraneous matter printed over in sheet number (O45) vert block of 6. Fresh appearance. MUH.	\$100
3243	*	China 1980 Mail Transport set. SG 2975-78. Cat £11. MUH.	\$15
3244	*	China-Taiwan 1952 3c on 4c, 10c & 50c SYS, unused no gum as issued. SG 144, 145, 147. Cat £22+.	\$20
3245	C	Colombia c1900-60s seln of 12 commercial covers priced for sale @ US\$188+, also 3 more but unpriced. Mixed cond. (15 covers).	\$75
3246	*	Colombia 1980 The Alphabet, set. SG 1502-31. Cat £33. MUH.	\$35
3247	U	Denmark 1851. 4 RBS chocolate-brown imperf 4 good margins; also other 4 RBS (faults). GU / FU.	\$50
3248	U	Denmark 1854-63 x 3 good margins, distinct shades / types. Further example touching one side & 8SK badly cut into.	\$25
3249	U	Denmark 1875 100 ore. p14 x 13½. 1899 cds. Short corner perf. SG 78. Cat £80. GU.	\$30
3250	U	Denmark 1902 50 ore p12½, normal frame. Cds "02". SG state normal frame. 1st issued 03. SG 86. Cat £23. GU.	\$25
3251	U	Ethiopia 1953 Federation Anniv Set of 5. FU SG 444-8. Cat £35.	\$25
3252	U	Ethiopia 1943 10c on 8c Restoration of Obelist Ovpt. FU. SG 335 Cat £85	\$50
3253	C	Ethiopia 1945c 20c Haile Selassie, black & blue "Centimes" all in upper cases. Small neat cover addressed to Canada. Endorsed "via Diplomatic Pouch" & 3 diff instructional h/s, also oval WASHINGTON cancel on stamp. Minor staining	\$40
3254	*	Ethiopia 1947 Postal Service 50th Anniv set of 5. MUH. SG 352-6 Cat £85	\$60
3255	U	Ethiopia 1952 Federation Set of 9. FU. SG735-43. Cat £45	\$35
3256	*	Ethiopia 2002 Traditional Beehives (II) set. SG 1851-4. Cat £10. MUH.	\$10
3257	U	Finland 1866 40p Serpentine roulette, 2¼ mm. One corner perf pulled. One side perf almost cut through. SG 43. Cat £200. FU.	\$40
3258	U	Finland 1882-84 5p & 25p Stamp office issue, p12½. 5p yellow-orange. 25p aniline rose. SG 82, 89. Cat £10. FU/VFU.	\$60
3259	C	Finland 1948-50 range of 8 diff commem FDCs. All complete sets, incl 1948 Anti-TB Fund, 1949 Forestry Congress, Labour, 1950 Anti-TB (flowers). Some covers are plain. Stamps cat £58.	\$60
3260	C	France 1832 pre-stamp entire canc BEZIERS cds 22 MAI & with boxed "P.P.". Very fine.	\$40
3261	C	France 1861 cover to UK with pair 20c Emperor FU. A bit grubby and torn at top.	\$75
3262	U	France 1871 10c Ceres yellow-ochre, imperf 3½ margins, light cancel. FU. SG 163. Cat £120	\$40
3263	U	France 1930 3f Reims Cathedral. SG Type IIA, Yven Type III. SG 472b. Cat £32. FU.	\$25
3264	U	France 1931 10f Rochelleport blue, type IIA. SG 474. Cat £20. FU.	\$20
3265	U	France 1982 Documents Philateliques (Philatelic Documents). Nos 1-47, complete. SG cat £457.	\$200
3266	U	France 1983 Documents Philateliques (Philatelic Documents). Nos 1-41, complete. SG cat £333.	\$150
3267	U	France 1984 Documents Philateliques (Philatelic Documents). Nos 1-42, complete. SG cat £382.	\$150
3268	U	France 1985 Documents Philateliques (Philatelic Documents). Nos 1-22. SG cat £232.	\$100
3269	*	French Territory of the Afars & Issas 1970 Sports-Yachting, 2 diff imperf horiz strips of 5 showing colour trials & combinations. SG 552. MUH.	\$50
3270	U	GermanyBavaria 1862 18K brick-red, cancelled '325' in cogwheel. Imperf margins clear on 2 sides, close to touching on 2. SG cat £750. Used.	\$150
3271	C	Germany 1947 cover France to Germany canc Cametours/Manche cds 29.1.47, with 2 fine h/s "U.S. CIVIL CENSORSHIP/GERMANY/PASSED/40722" violet) & complete "MIL. CEN." censor resealing tape. Fine.	\$35
3272	M	Germany-West 1949 20pf Opening of Parliament (1st issue). SG 1034. Cat £60. Mint.	\$45
3273	M	Germany-West 1949 30pf UPU 75th Anniversary. Mint (disturbed gum). SG 1038. Cat £80.	\$50
3274	U	Germany-West 1952-6 few better commems, GU/FU: 1952 Cottler (SG 1075); 1955 Transport (SG 1137 - GU); 1856 Evangelical 20pf (SG 1162); Mann (SG 1163). Cat £24.	\$20
3275	M	Germany-West 1952 Relief Fund set of 4. SG 1082-5 Cat £160. LH mint.	\$100

LOT	TYPE	DESCRIPTION	ESTIMATE
3276	M*	Germany-West 1952 Youth Hostels Fund set of 2. VLH mint (10pf appears MUH). SG 1080-1. Ca £48. VLH mint.	\$40
3277	M	Germany-West 1953 "IFRABA" International Exbn set of 2. SG 1097-8. Cat £58. LH mint.	\$50
3278	U	Germany-West 1953 30pf Ship Transport FU (1st day), Hamburg 16 July 1953 cds, on piece. SG 1096. Cat £29.	\$25
3279	U	Germany-West 1953 30pf Liebig. SG 1092. Cat £31. FU.	\$25
3280	U	Germany-West 1953 Transport Exbn set of 4. SG cat £55. FU.	\$50
3281	M	Germany-West 1954 2pf-3DM President Heuss, original set of 20. SG 1103-1112, 1113-1122. Cat £360. LH mint.	\$275
3282	U	Germany-West Berlin 1948-9 range of 38 diff FU on 4 pages. Noted SG B1-5, 7-9, 11, 12, 13 (cat £38), 28, 53. SG cat £160.	\$110
3283	M	Germany-West Berlin 1949 Goethe set of 3, minor gum adhesions on 20pf & 30pf. SG B61-3. Cat £400. Mint.	\$150
3284	M	Germany-West Berlin 1950 20pf European Recovery Programme. SG B71. Cat £140. Mint.	\$100
3285	U	Germany-West Berlin 1951 30pf Freedom Bell, clapper to left. SG B78. Cat £110. FU.	\$100
3286	U	Germany East 1954 surcharged set of 9 in full sheets of 100 FU/cto. Bargain at estimate!. SG 189-197. Cat £1500.	\$100
3287	M	Greece 1930 Centenary of Independence set of 18. SG 433-50. Cat £300. VLH mint..	\$250
3288	*	Greece 1934 8Dr Athens Stadium Entrance, small gum tone upper right. SG 579. Cat £225. MUH	\$75
3289	M	Greenland 1950 5ö Gustav Holm, also 2Kr red. SG 33, 35. Cat £90. Mint.	\$45
3290	U	Hungary 1871 25Kr Franz Josef grey-blue, p9½, thick paper. O/c. FU. Colour changeling? (SG lists only dull & deep lilac). SG 13. Cat £140.	\$75
3291	U	Hungary 1873 3Kr Franz Josef blue-green, p9½, thinner paper. SG 9a. Cat £75. FU.	\$70
3292	U	Hungary 1873 25Kr Franz Josef deep lilac, p9½, thinner paper. Well o/c. Tiny perf tear. SG 13a. Cat £150. FU.	\$100
3293	U	Hungary 1900 5K Franz Josef, dull claret, p12 x 11¼, large crown in circle sideways wmk. Top value. SG 82. Cat £70. FU.	\$60
3294	M	Hungary-Szeged 1919 20f Harvesting grey-brown ovpt "MAGAYA NEMZETS KORMANY SZEGED 1919" in red. SG 9. Cat £55. Mint.	\$50
3295	M	Hungary 1925 Sports Fund set of 8 bicoloured. SG 452-9. Cat £110. L/H mint.	\$110
3296	U	Hungary 1931 "Zeppelin" ovpt on 1 Pengo Air, orange. SG 529. Cat £130. FU.	\$125
3297	U	Hungary 1931 "Zeppelin" ovpt on 2 Pengo Air, purple. SG 530. FU.	\$125
3298	M	Hungary 1949 Chain Bridge set & Stalin's Birthday set both imperf & Mint. Michel Cat €25.	\$15
3299	M*	Hungary 1949 UPU imperf set (3v) mint & imperf single ex m/s muh. Michel cat €106.	\$65
3300	M	Hungary 1950 1ft Peace Propaganda, imperf lower RH sheet corner single. Michel 1141B. Mint.	\$25
3301	M	Hungary 1950 2nd National Inventions Exbn imperf set. Mint.	\$20
3302	M	Hungary 1951 60f 80th Anniversary Paris Commune, imperf mint. Michel 1183B.	\$15
3303	M	Hungary 1951 International Children's Day imperf set. Michel 1165-9B. Mint.	\$25
3304	M	Hungary 1952 Heroes of the 1948 Revolution imperf set. Michel 1224B-9B. Mint.	\$25
3305	*	Hungary 1953 Hungarian Composers imperf set. Michel 1341-1347B. MUH.	\$30
3306	M	Hungary 1959 Roses, May Day imperf set. Michel 1581-2B. Mint.	\$15
3307	M	Hungary 1959 4th World Fencing Championships - imperf set. Michel 1601B-1608B. MUH.	\$20
3308	*	Hungary 1959 Butterflies & Moths, imperf set. Only 5093 sets sold. Michel 1633B-1639B. MUH.	\$35
3309	M*	Hungary 1960 Fairy Tales, imperf set, only 3703 sets sold. Michel 1718B-1725B. Mint/MUH.	\$20
3310	*	Hungary 1960-63 Olympic Games, Rome, imperf set muh & Pierre de Courbertin imperf single muh. Michel 1686B-1696B, 1953B.	\$35
3311	*	Hungary 1961 Medicinal Plants set, imperf. Only 3777 sets sold. Michel 1799b-1806B. MUH.	\$20
3312	*	Hungary 1962 Ornamental Fish, imperf set (1.50 ft = only 1 x "1962") - 3671 sets sold. Michel 1820B-1829B. MUH.	\$20
3313	*	Hungary 1966 20fr-20fo Airmails, imperf set. Michel 2280B-2290B & 2315-6B. MUH.	\$40
3314	*	Hungary 1966 Paintings in National Gallery, Budapest (series I), imperf set. Michel 2291B-2297B. MUH.	\$25
3315	*	Hungary 1967 Paintings in National Gallery, Budapest (series III), imperf set. Michel 2370B-2376B. MUH.	\$20
3316	*	Hungary 1967 60th Anniversary Higher Education, 300th Anniversary Law Faculty & 50th Anniversary October Revolution, imperf sets. Michel 2363B-2367B. MUH.	\$20
3317	*	Hungary 1967 Carpathian Flowers imperf set. Michel 2307B-2313B. MUH.	\$20
3318	*	Hungary 1967 Dogs imperf set. Michel 2337B-2343B. MUH.	\$20

LOT	TYPE	DESCRIPTION	ESTIMATE
3319	*	Hungary 1967 International Tourist Year & 25th Session Danube Commission imperf sets. Michel 2321B, 2323B-2329B. Cat €300+. muh.	\$200
3320	*	Hungary 1967 Paintings in National Gallery, Budapest (series II) imperf set. Michel 2330B-2336B. MUH.	\$20
3321	*	Hungary 1967 World Angling Congress/Championships, imperf set. Michel 2344B-2345B. MUH.	\$25
3322	M*	Hungary 1968-9 Stamp Day (ceramics) & ILO, former mint, latter MUH - imperf sets. Michel 2443B-2446B & 250B.	\$20
3323	*	Hungary 1968 Horse Breeding, imperf set. Michel 2423-2431B. MUH.	\$25
3324	*	Hungary 1968 Paintings (series IV) in National Gallery, Budapest, imperf set. Michel 2409B-2415B. MUH.	\$20
3325	*	Hungary 1968 Winter Olympic Games, imperf set. Michel 2379B-2386B. MUH.	\$25
3326	*	Hungary 1971, 1972 Winter Olympic Games imperf set. Michel 2720B-2727B. MUH.	\$20
3327	U	Italy-Papal States 1852 2b imperf, black on 3 diff shades of paper: olive-green, deep green, greenish white. Each about 3 margins. SG 11, 12, 13. Cat £77. GU/FU.	\$40
3328	C*	Indonesia 1989 WWF Orangutan, muh set & associated (4) FDCs. SG cat £54+.	\$55
3329	U	Italy-Papal States 1852 ½b black on bluish grey, imperf, 4 margins. SG 2. Cat £70. FU.	\$60
3330	U	Italy-Papal States 1852 ½b black on drab, imperf, 4 margins (outer frame line cut into on 3 sides). Minor back thins. SG 1. Cat £110. FU.	\$40
3331	M	Italy-Papal States 1852 ½b black on dull lilac, imperf, 4 margins. Unused no gum. SG 5. Cat £80.	\$50
3332	U	Italy-Papal States 1852 ½d black on dull lilac, imperf, 4 margins. Shallow back thin. SG 5. Cat £160. FU.	\$50
3333	U	Italy-Papal States 1852 1b black on light green, imperf, 4 margins (pre-printing paper crease), GU/FU. Also black on bluish-green, imperf, 4 margins, fu. Both type 1 frames. SG 8, 9. Cat £106	\$75
3334	U	Italy-Papal States 1852 3b black on pale brown, imperf, 4 margins (3 wide). SG 15. Cat £80. FU.	\$60
3335	U	Italy-Papal States 1852 3b black on pale brown, imperf, 4 margins (close on 2 sides). SG 15. Cat £80. FU.	\$60
3336	U	Italy-Papal States 1852 3b black on pale brown, imperf, 4 margins. Shallow back thin. SG 15. Cat £80. FU.	\$30
3337	R	Italy-Papal States, range of 22 diff reprints (13 "mint", 9 "used") of 1867 2c-80c imperfs (14) & 1868 2c-80c perforated. Mostly on highly glazed paper. Useful reference.	\$125
3338	U	Italy-Papal States 1852 1b black on bluish-green, imperf, 4 margins. Type 2 frame. SG 10. Cat £110. FU.	\$60
3339	/	Italy-Romagna 1859 ½b (on yellow)-20b imperf set of 9. Mostly mint (2, 6, 8, 10b no gum, others HH). Back thins on some, 8b cut into. The 4b is fu, with small tear. SG 2-10. Cat £1500+.	\$300
3340	U	Italy-Tuscany 1851 1cr deep carmine on azure, 2+ margins (thinned) & carmine on grey (1 margins). SG 7, 9. Cat £465. GU/FU.	\$75
3341	U	Italy-Tuscany 1851 2cr blue on grey, faults. SG 11. Cat £160. GU.	\$25
3342	U	Italy-Tuscany 1851 2cr bright blue on azure, faults. SG 10. Cat £325. GU.	\$60
3343	U	Italy-Tuscany 1851 4cr deep green on grey, faults. SG 14. Cat £170. GU/FU.	\$30
3344	U	Italy-Tuscany 1851 4cr myrtle-green on azure, imperf 4 margins (small-large). Tear st side. Fresh appearance. SG 13. Cat £325. GU/FU.	\$50
3345	U	Italy-Tuscany 1851 9cr dull purple on azure paper, cut close, thin. SG 21. Cat £650. FU.	\$75
3346	U	Italy-Tuscany 1851 9cr dull purple on grey, faults. SG 22. Cat £275. GU/FU.	\$50
3347	U	Italy-Tuscany 1857 2cr greenish-blue, faults. SG 29. Cat £160. FU.	\$25
3348	U	Italy-Tuscany 1857 4cr deep green, imperf 3 margins. SG 30. Cat £190. FU.	\$100
3349	U	Italy-Tuscany 1857 4cr deep green, imperf, almost 3 margins. SG cat £190. GU.	\$60
3350	U	Italy-Tuscany 1857 6cr deep blue (holed & not counted in cv) gu. Also 6cr dull blue, imperf, 3 margins fu. SG 31, 32. Cat £300+	\$100
3351	U	Italy-Tuscany 1860 5c deep green, imper (3 margins), cut into 1 side. SG 40. Cat £275. VFU.	\$100
3352	U	Italy-Tuscany 1860 5c olive green, 2 + margins. SG 40. Cat £275. GU.	\$80
3353	U	Italy-Tuscany 1860 20cr blue, imperf x 3 examples, faults. SG 46. Cat £675. GU/FU.	\$50
3354	U	Italy-Tuscany 1860 40cr rose/rose carmine imperf x 3 examples. Mixed cond. SG 48,49. Cat £1000+. GU/FU.	\$150
3355	U	Italy-Tuscany 1860 40c deep rose-carmine. Cut close all sides. SG 48. Cat £350. FU.	\$150
3356	U	Italy-Tuscany 1860 40cr rose-carmine, imperf 2 margins. SG 48. Cat £325. VFU.	\$125
3357	U	Italy-Tuscany 1860 10cr brown imperf x 5 diff shades. Variable cond. SG 42 etc. Cat £325. GU/FU.	\$60
3358	M	Italy 1910 Experimental Aviation Bologne-Piazza d'Armi cinderella. Creased. Mint	\$15

LOT	TYPE	DESCRIPTION	ESTIMATE
3359	C	Italy & Vatican City 1946-51 x 7 unsold eBay covers - airmail, express, FDC, cinderellas etc, previously priced @ US\$89.91.	\$35
3360	*	Italian Social Republic 1944 War propaganda: 25c, 30c & 50c x 4 each diff. SG 21-32. Cat £102. MUH.	\$100
3361	U	Japan 2001 World Heritage Sites V, Kyoto, set. SG 2985-94. Cat £14. FU.	\$15
3362	U	Japan 2002 World Heritage Sites IX, Omigachi & Ainokura, sets. SG 3060-9. Cat £13. FU.	\$12
3363	U	Japan 2002 World Heritage Sites VII, Nara, set. SG 3020-9. Cat £13. FU.	\$12
3364	U	Japan 2002 World Heritage sites, Castles set. SG 3083-92. Cat £13, FU.	\$12
3365	M*	Laos 1969 commems 5 sets, complete except no Ballet. Mix LH mint & muh. Cat £37.	\$35
3366	M*	Laos 1971 commems, all 8 sets incl Stamp Anniv m/s & Orchids set of 8. Mix LH mint/muh. Cat £74.	\$75
3367		Laos 1972 Orchids imperf Deluxe sheets set of 4.	\$200
3368	*	Laos 1984 Winter Olympics, Musical Instruments, Chess, Espana 84 (no m/s), Flowers, Correggio, Space, Ausipex 84 & Laotian Art, incl 4 m/s's. Cat £95. MUH.	\$100
3369	U	Liberia 1979 set of 49 "Norman Rockwell" scout paintings. SG 1390-1439. FU.	\$20
3370	M	Liechtenstein 1960 50r Europa. SG 404. Cat £110. Mint.	\$75
3371	M	Luxembourg 1926 1¼ FR red. SG 255c. Cat £17. Mint.	\$15
3372	*	Luxembourg 1957 Baden Powell Cent set. SG 621-2. MUH.	\$10
3373	U	Macao 1903 3a grey bisect on piece, FU. Cat Yang HK\$300.	\$30
3374	M	Madeira 1928 Funchal Museum Fund set to €7. DG 148-168. Cat £40+. Mint.	\$40
3375	CU	Mali 1985 WWF Western Giant Eland set muh & 4 accompanying FDCs. SG 1105/8. Cat £24+.	\$25
3376	*	Manchukuo 1944 10f & 40f Friendship with Japan set in blocks of 4 (ie 2 vert setenant pairs). SG 155a, 156a. Cat £20+.	\$20
3377	*	Manchukuo 1944 10f "Friendship with Japan", red, Chinese characters, x 88, mostly in large blocks (of 25, 25, 15, 15). SG 155. Cat £88. MUH.	\$45
3378	M*	Mongolia 1958 Animals (first set) short set of 5 SG 128, 130, 133,134, 136 muh. Cat £54 (SG 128 mint).	\$40
3379	M*	Morocco 1956-7 1st issues: N. Zone SG 1-12 mint, 16-21, 25-26 muh, & S. Zone SG 42-44, 48-50, 51-53 muh. All complete sets. SG cat £115.	\$100
3380	C	Nepal 1933 4p green indicium on native paper postal stationery envelope (120 x 95mm) - pointed flap (2/- in ink top left corner). FU.	\$25
3381	C	Netherlands 1852 10c King William III (imperf 4 margins) on envelope tied by Franco boxed cancel, sent to Breda. Lesden 7/2 12-563 cds. Some minor toning	\$60
3382	M*	Netherlands 1941 7½c and 2½c Legion Fund m/s, mounted on selvedge, a few selvedge tones, stamps ok. SG 569a. Cat £190. Mint/MUH.	\$95
3383	M*	Netherlands 1942 12½c + 18½c Legion Fund m/s, mtd on selvedge (stamps muh). Small coner selvedge crease. SG 569b. Cat £150. Mint/MUH.	\$75
3384	*	Netherlands Indies-Japanese Occupation 1944 80c vermilion sheet of 100, narrow line ovpt & with addition crude diagonal h/s in violet. Minor blemishes. SG 61B. Cat £450. MUH.	\$300
3385	*	Netherlands Indies-Japanese Occupation 1944 60c bright blue, complete sheet of 100. Narrow line ovpt with additional oblong h/s in violet. Minor toning & other minor faults. SG 60B. Cat £375. MUH.	\$250
3386	*	Netherlands 1947 35c -60c Queen Wilhelmina (5v). SG 651/655. Cat £137. MUH.	\$125
3387	U	Netherlands 1949 1G-10G Queen Juliana set. SG 698/701. Cat £40. FU.	\$30
3388	*	Netherlands 1953 Relief Fund (flowers) set of 5. SG 764-8. Cat £38. MUH.	\$35
3389	C	Nicaragua postal stationery wrappers: 1892 1c, 2c Columbus; 1893 1c, 2c Arms; 1900 4c Volcano, H&G 7-8, 10-11, 28. Also Argentina 1890 5c on 8c envelope H&G 10, Mexico 1885 10c env, H&G 24, & Venezuela 1954 20c aerogramme, H&G 1. Fine unused. (8).	\$40
3390	C	Nicaragua postal stationery wrappers: 1892 Columbus 1c, 2c; 1893 1c Arms; 1900 4c Volcano. H&G 7-81, 10-11, 28. Also Mexico 1885 10c envelope. Fine unused.	\$20
3391	CU	Niger 1985 WWF Desert Antelopes set MUH, also 4 accompanying FDCs. SG 10381041. Cat £20+.	\$20
3392	*	Paraguay 1962 Europa m/s. Michel Block 31. Cat €90. MUH.	\$50
3393	M	Philippines 1942 3c on 4c Postage Due. Japanese Occupation. Gum sweated. SG JD9. Cat £28. Mint.	\$20
3394	M	Philippines - Japanese Occupation 1943-44 1p, 2p & 5p defins. Heavy tropicalized gum. SG J2618. Cat £64. Mint.	\$30
3395	U	Poland 1919 2h-3oh Newspaper imperf set. SG N50-N54. Cat £275. FU.	\$250
3396	M	Poland 1921 Red Cross set (10-30mk blemish & not counted in cv). SG £70. Mint.	\$75

LOT	TYPE	DESCRIPTION	ESTIMATE
3397	U	Portugal 1867 120r King Luis - curved value labels. SG 64. Cat £120. FU.	\$120
3398	M	Portugal 1894 150r Prince Henry the Navigator. SG 323. Cat £190. Mint.	\$190
3399	M	Portugal 1894 300r Prince Henry the Navigator. SG 324. Cat £225. Mint.	\$225
3400	M	Portugal 1894 500r Prince Henry the Navigator. SG 325. Cat £500. Mint.	\$500
3401	M	Portugal 1894 1000r Prince Henry the Navigator, fresh. Scarce. SG 326. Cat £850. Mint.	\$850
3402	C	Portugal 1958-62 range of 14 diff commem sets on pictorial FDCs. Odd faults in some covers but stamps generally fine (A little tone). Stamps cat approx £60.	\$50
3403	*	Qatar 1972 Munich Olympic Games imperf m/s. SG 423. Cat £28. MUH.	\$30
3404	U	Romania 1865 2p Prince Alexander, orange, imperf, 4 excellent margins, white vert laid paper. Oblique grill pmk. SG 49a. Cat £325. GU/FU.	\$200
3405	U	Romania 1872-79 Small group of medallion issue. 10 diff plus a few seconds.	\$25
3406	/	Romania 1906 Welfare Fund: 10b SG 481 mint; 5b, 10b, 15b SG 490-92 fu, cto. Cat £37.	\$25
3407	M	Romanian Post Offices in the Turkish Empire-Constantinople 1919 5b-40b set. SG 1-14. Cat £133. Mint.	\$125
3408	*	Russia 1911 15K Court Delivery Fee, p13½. Michel 2B. €12. MUH.	\$10
3409	/	Russia-Tuva 1934-36 21 stamps, incl SG47B-50B(used), SG 68-77 (mint), 103-105 (used). SG cat £62.	\$40
3410	*	Russia 1951-58 aviation sets: 1951 Development set of 4 (2R toned perf), 1955 1R, 2R, 2R x 2 cols (2R brown gum tone), 1956 1R N Pole Station, 1958 20K-2R Civil Aviation set of 7. SG 1725-8, 1881-2, 1893-4, 1965, 2224-30. Cat £78. MUH.	\$60
3411	*	Russia 1959 40K Manolis Glezos. SG 2397. Cat £14+. MUH.	\$15
3412	U	Russia 1965 20k National Cosmonautics Day, both designs each in horiz blocks of 6. SG 3117-8. Cat £60. FU.	\$40
3413	M	Russia 1970 20k Lenin birth centenary, imperf, embossed lines behind head parallel with upper frame line. SG MS3799. Cat £300. Mint.	\$150
3414	*	Russia 1973-87 nice range of 8 muh m/s & 6 associated sets. Themes incl paintings (4 sets, incl 1982 Hermitage Museum, 1975 Michelangelo), space, environment. On stockcards, ex Stirling. SG cat £58.	\$50
3415	*	Russia 1977 Olympic sports (2nd series) set x 36, in full sheets. SG 4684-88. Cat £144. MUH.	\$60
3416	*	Russia 1977 Olympic sports (1st series) set x 36, in full sheets. SG 4642-6. Cat £108. MUH.	\$50
3417	*	Russia 1978 Olympic sports (3rd series) watersports set x 36, in full sheets. SG 4749-53. Cat £126. MUH.	\$50
3418	*	Russia 1978 Olympic sports (4th series) sailing regatta set x 36, in full sheets. SG 4820-4. Cat £108. MUH.	\$50
3419	*	Russia 2001 complete for year, 72 stamps, 7 s/s. Cat £93.25. MUH.	\$60
3420	*	Russia 1945 Aviation Day, Air, set of 9, & 1946 5K-60K Air, set of 9 (various aircraft). Minor gum tone on 3 or 4. SG 1123-31, 1163-71. Cat £53	\$40
3421	CU	Rwanda 1985 WWF Gorilla set muh & associated (4) FDCs. SG cat £56+.	\$55
3422	U	Saar 1949 Arms official set of 12. Light cdss. SG O264-275. Cat £500. FU.	\$500
3423	U	Saar 1950 National Relief Find set of 5. SG 296-300. Cat £425. FU.	\$425
3424	U	Saar 1951 15f Stamp Day brown-purple, clean part-dated Saarbrucken cds. SG 302. Cat £30. FU	\$30
3425	U	Saar 1952 30f Stamp Day, deep blue. SG 311. Cat £44. FU.	\$45
3426	U	Saar 1952 15th Olympic Games set of 2. SG 312-13. Cat £40. FU.	\$40
3427	M	Saar 1953-55 group of mint commems, Marian & Postman large size, various Charity etc. Odd toning spot. 22 stamps. SG Cat £50+. Mint.	\$25
3428	M*	San Marino 1937 Independence m/s mint, 1938 Lincoln m/ss muh. SG 232-232b. Cat £44.50.	\$45
3429	*	San Marino 1944 Govt Palace m/s, imperf. SG MS 308a. Cat £275. MUH.	\$300
3430	*	San Marino 1944 Govt Palace m/s, p14. SG MS 308a. Cat £275. MUH.	\$300
3431	*	San Marino 1948 Express letter ovpts 35L, 80L. SG 374-5. Cat £155. MUH.	\$150
3432	*	San Marino 1948 Parcel Post 100L complete pair. SG P374. Cat £120. MUH.	\$125
3433	*	San Marino 1949 UPU Airs 200L, 300L. SG 404-5. Cat £45. MUH.	\$45
3434	*	San Marino 1949 100L sheetlet (6 stamps muh). Hinged in selv. SG 403. Cat £192.	\$200
3435	*	San Marino 1949 200L UPU sheetlet of 6, p13½ x 14. SG404a. MUH.	\$75
3436	*	San Marino 1949 300L UPU sheetlet set of 6. SG 405. Stamps cat £246. MUH.	\$300
3437	*	San Marino 1950 500L Air dark green & brown sheetlet set of 6. SG 414. Cat £720. MUH.	\$750
3438	*	San Marino 1954 1000L Air. SG 473. Cat £200. MUH.	\$200
3439	*	San Marino 1954 250L sheetlet of 4. SG 484. Stamps cat £400. MUH.	\$400
3440	*	San Marino 1960 Olympics m/s set of 3 imperf. SG MS 616a-c. Cat £15. MUH.	\$20

LOT	TYPE	DESCRIPTION	ESTIMATE
3441	*	San Marino 1961 1000L Air sheetlet. SG 636. Stamps cat £390. MUH.	\$400
3442	*	San Marino 1961 Europa sheetlet set of 6. SG 640. Cat £330. MUH.	\$300
3443	*	San Marino 1963 500L, 1000L Airs sheetlets of 4. SG 741-2. Cat £48. MUH.	\$50
3444	*	Somalia 1938 2 l Ant-Hill p14. SG 173a. Cat £75. MUH.	\$75
3445	*	Somalia 1938 2 l Ant-hill p14 blk of 4. SG 173a. Cat £300. MUH.	\$300
3446	M	Spain 1927 10c green, Coronation 25th Anniv, ovpt. SG 420. Cat £110. Mint.	\$100
3447	U	Spain c1930s Spanish local compulsory (postal) charity tax stamps, 29 diff on old page. Many from the civil war period. Interesting. Used.	\$150
3448	M	Spain 1950 10c on 25p Franco's Visit to Canary Isl ovpt. Gum adhesion & small back thins. SG 1151. Cat £750. Mint.	\$75
3449	*	St Thomas & Prince 1004-5 Rotary: End Polio m/s (x 2 diff) also Shells m/s, all muh. Original new issue cost \$56+.	\$30
3450	*	Surinam 2003-4 Road Traffic Signs m/s. SG 2035 etc. Cat £22. MUH.	\$25
3451	U	Sweden 1924 5ö to 45ö 8th UPU Congress - 45ö odd toned perf (12v). SG cat £190. GU/FU.	\$125
3452	U	Switzerland 1850 5r red & blue, imperf 4 margins, adhesion & o.g. latter causing shrinkage. SG 13. Cat £170. GU/FU.	\$100
3453	U	Switzerland 1850 10r & 15r imperfs, thin red. SG 10, 24. Cat £340. GU.	\$75
3454	U	Switzerland 1854 5r, 10r, 15r & 20r imperf seated Helvetia. Variable margins. SG 47a-50. Cat £210. GU/FU.	\$100
3455	U	Switzerland 1854 5r to 1Fr imperfs, attractive but some thins (6v). SG cat £1,400+. GU/FU.	\$350
3456	M	Switzerland 1862 2c Helvetia grey, p11½. O/c. Unused no gum. Tiny back thin. SG 52. Cat £190	\$45
3457	U	Switzerland 1862 1Fr gold, small closed tear & blunt cnr. SG 60a. Cat £600. FU.	\$100
3458	U	Switzerland 1862 2Fr 1st Helvetia grey. Cut close to touching. Some thins and a tone spot, "62" cds. SG 46. Cat £650.	\$50
3459	M	Switzerland 1862 2c seated Helvetia, grey. SG 52. Cat £190. Mint.	\$175
3460	U	Switzerland 1862 3c black, cds dated 69. SG 53. Cat £170. GU/FU.	\$150
3461	U	Switzerland 1862 3c seated Helvetia, trimmed lower perfs. SG 53. Cat £170. GU/FU.	\$45
3462	U	Switzerland 1862 15c yellow on piece. SG 63. Cat £50. FU.	\$50
3463	U	Switzerland 1862 30c seated Helvetia, red. SG 57. Cat £50. FU.	\$50
3464	U	Switzerland 1862 50c seated Helvetia. SG 67. Cat £65. FU.	\$65
3465	U	Switzerland 1862 60c seated Helvetia, bronze, 2 rounded corners. SG 59. Cat £225. FU.	\$45
3466	U	Switzerland 1862 30c red. SG 57. Cat £50. GU/FU.	\$45
3467	U	Switzerland 1862 40c green. SG 58. Cat £75. GU/FU.	\$75
3468	U	Switzerland 1862 50c purple, attractive item but small spot on rear. SG 67. Cat £65. GU/FU.	\$50
3469	U	Switzerland 1862 50c seated Helvetia, purple. G 67. Cat £65. GU/FU.	\$60
3470	U	Switzerland 1863 40c. Green plain paper cds "OC 7 64". SG 58. Cat £85. GU/FU.	\$40
3471	U	Switzerland 1878 1c to 500c postage dues (no 5c raised background nor 50c) 8v. Odd minor blemish on odd one. SG D89-97. Cat £95+. Used.	\$45
3472	U	Switzerland 1878 50c, 100c & 500c postage dues. Minor tones. SG D102A-97. Cat £83. GU/FU.	\$45
3473	U	Switzerland 1882 2c to 3Fr set (simplified) on page (18v). SG 126Bd etc. Cat £250+. GU/FU.	\$200
3474	U	Switzerland 1882 20c to 1Fr purple, also includes additional 30c brown shade & 3Fr (blunt corner). These not included in cat value. SG 214 etc. Cat £105+. GU/FU.	\$90
3475	U	Switzerland 1882 40c standing Helvetia, grey. SG 209. Cat £25. GU/FU.	\$20
3476	U	Switzerland 1882 50c (green) 1Fr (both shades) & 3Fr standing Helvetia. SG 218 etc. Cat £98+. GU/FU.	\$90
3477	U	Switzerland 1882 Defins set to 3Fr excl 3c, 15c yellow, (25c, 30c, 40c, 50c blunt corner). Cat £215. GU/FU.	\$100
3478	U	Switzerland 1883 1c to 500c postage dues (no 3c). SG Cat £31. GU/FU.	\$30
3479	U	Switzerland 1883 1c to 500c postage dues set (1c, 3c & 20c odd fault & not counted in cv). SG Cat £31+. GU/FU.	\$30
3480	U	Switzerland 1891-8 1F claret, p11½ x 11, wmk double oval frame. SG Cat £34. GU/FU.	\$30
3481	U	Switzerland 1907 3f Bistre-brown. Large cross wmk, granite paper, p11½ x 11. Well centred, neat 7 x 68 cds. SG 224. Cat £120. VFU	\$90
3482	U	Switzerland 1913 5c Pro Juventute. SG J1. Cat £13. GU/FU.	\$12
3483	U	Switzerland 1914 Mountain Views: 5Fr blue (x 2 diff shades) 10Fr mauve & 10Fr green (4v). SG 296 etc. Cat £77+. FU.	\$75
3484	U	Switzerland 1915 5c Pro Juventute. SG J1a. Cat £16. GU/FU.	\$15

LOT	TYPE	DESCRIPTION	ESTIMATE
3485	M	Switzerland 1916 Pro Juventute set. SG J3-5. Cat £114. Mint.	\$110
3486	M	Switzerland 1917 Pro Juventute set, odd toned perf. SG J6-8. Cat £50. Mint.	\$20
3487	U	Switzerland 1918 15c Pro Juventute. SG J10. Cat £20. GU/FU.	\$20
3488	U	Switzerland 1918 Pro Juventute set. SG J9-10. Cat £60. GU/FU.	\$60
3489	U	Switzerland 1919 10c Pro Juventute set. SG J12. Cat £22. FU.	\$20
3490	U	Switzerland 1919 Pro Juventute set. SG J11-13. Cat £55. GU/FU.	\$55
3491	U	Switzerland 1923-34 Airs 15c, 20c, 45c, on granite paper, 25c on chalk paper on grilled gum. SG 316, 317, 318a, 323. Cat £113. All cds FU / VFU.	\$60
3492	U	Switzerland 1923 Arms set of 13 complete. A few faults on some. SG 316-28. Cat £500. FU.	\$200
3493	U	Switzerland 1923 Pro Juventute set. SG J24-27. Cat £96. FU.	\$95
3494	U	Switzerland 1924 75c Air, granite paper. SG 326. Cat £110. VFU.	\$110
3495	U	Switzerland 1924 Pro Juventute set. SG J28-31. Cat £30+. FU.	\$30
3496	U	Switzerland 1926 Pro Juventute set. SG J36-39. Cat £25+. FU.	\$25
3497	U	Switzerland 1927-8 Pro Juventute sets. SG J40-47. Cat £37+. FU.	\$35
3498	U	Switzerland 1929 40c Air, granite paper. SG 322. Cat £130. FU.	\$130
3499	U	Switzerland 1929 Pro Juventute set. SG 48-51. Cat £26. FU.	\$25
3500	U	Switzerland 1932 10c, 20c & 30c Pro Juventute sets. SG J61-3. Cat £19+. FU.	\$20
3501	U	Switzerland 1933 Pro Juventute set. SG 64-8. Cat £21+. FU.	\$20
3502	U	Switzerland 1934 Pro Juventute set. SG J68-71. Cat £19+. FU.	\$20
3503	U	Switzerland 1936 Pro Juventute set. SG J76-79. Cat £55+. FU.	\$55
3504	U	Switzerland 1937 Pro Juventute set & m/s. SG J80-83a etc. Cat £96+. FU.	\$95
3505	U	Switzerland 1939 Pro Juventute set. SG J88-91. Cat £27+. FU.	\$25
3506	M	Switzerland 1943 1Fr 30th Anniv 1st Trans Alpine flight. SG 433. Cat £65. Mint.	\$60
3507	M	Switzerland 1943-8 5c-30c Tercentenary of Westphalia Treaty set & Imaba 1948 m/s (#7) mint (stamps in m/s = muh & slight gum discolouration). SG 485-8, 498. Cat £133+.	\$45
3508	M	Switzerland 1945 5F Peace (folded hands), red-brown on buff. SG 458. Cat £120. L/H mint.	\$110
3509	M	Switzerland 1945 10F Peace (old couple), purple on buff. Top value. SG 459. Cat £95. L/H mint.	\$100
3510	U	Switzerland 1947 Pro Juventute set. SG J120-123. Cat £15+. FU.	\$15
3511	U	Switzerland 1947-8 Railway Cent & Winter Olympic Games sets. SG 477-484. Cat £26+. FU.	\$25
3512	M	Switzerland 1948 "IMABA" Philatelic Exbn m/s. Mint (tiny gum thins along top of upper selvage). SG 498a. Cat £130.	\$75
3513	U	Switzerland 1948 Pro Juventute set. SG 124-7. Cat £16+. FU.	\$15
3514	M	Switzerland 1949 1F 50c Special Flights. SG 499. Cat £65. Mint.	\$45
3515	U	Switzerland 1949 Pro Juventute set. SG cat £15+. FU.	\$15
3516	U	Switzerland 1950 40c Pro Juventute butterfly. SG J136. Cat £21. FU.	\$20
3517	U	Switzerland 1950 Pro Juventute set. SG J132-6. Cat £48+. FU.	\$45
3518	U	Switzerland 1951 National Fete set. SG S27-31. Cat £50+. FU.	\$50
3519	U	Switzerland 1951 Pro Juventute set. SG J137-141. Cat £25+. FU.	\$25
3520	U	Switzerland 1952 Pro Juventute set. SG J142-6. Cat £25+. FU.	\$25
3521	U	Switzerland 1954 Pro Juventute set. SG J152-156. Cat £24+. FU.	\$25
3522	M	Switzerland 1955 National Philatelic Exbn, Lausanne m/s. SG 561a. Cat £140. Mint.	\$90
3523	U	Switzerland 1955 Pro Juventute set. SG J157-161. Cat £19+. FU.	\$20
3524	U	Switzerland 1956 Pro Juventute set. SG J162-166. Cat £17+. FU.	\$20
3525	U	Switzerland 1957 Pro Juventute set. SG J167-171. Cat £14+. FU.	\$15
3526	U	Switzerland 1958 Pro Juventute set. SG J172-6. Cat £10+. FU.	\$10
3527	U	Switzerland 1959, 1966 & 1986 Pro Juventute sets. Cat £20+. FU.	\$20
3528	U	Switzerland 1960 50c + 10c, Pro Patria m/s. SG MS 641. Cat £30. First Day cancel. VFU.	\$25
3529	M	Switzerland 1960 50th Anniversary of Pro Patria Fund m/s (owl). SG 641. Cat £55. H/H mint.	\$35
3530	*	Switzerland 1966 Pro Juventute x 11 sets (attractive animals), & various 1967 Pro Juventute animals, but no 10c + 10c Red Deer. SG J212-6. Cat £40+. All MUH.	\$20
3531	*	Switzerland 1968 Pro Juventute (birds) set x 13. SG J225-8. Cat £42+. MUH.	\$30
3532	U	Switzerland 1972-77 Pro Juventute sets. SG J237-J261. Cat £21+. FU.	\$20
3533	M	Switzerland 1974 Internaba m/s (#12) in P.T.T. souvenir folder. SG 879. Mint.	\$20
3534	U	Switzerland 1978-81 Pro Juventute sets. SG J262-J277. Cat £18+. VFU.	\$20
3535	M*	Switzerland 1979 Pro Juventute booklet muh, also 1982, 1985 & 1987 muh; 1985 & 1986 fu/cto, (6v). SG cat £43+.	\$40

LOT	TYPE	DESCRIPTION	ESTIMATE
3536	U	Switzerland 1980, 1983, 1985 Pro Juventute sets. SG J270 etc. Cat £24+. MUH.	\$25
3537	U	Switzerland 1982 & 1986 Pro Juventute sets. Cat £12+. VFU.	\$12
3538	U	Switzerland 1983-4 Pro Juventute sets. SG J283-90. Cat £12+. VFU.	\$10
3539	/	Switzerland 1985 Pro Juventute sets. SG J291-4. Cat £16+. MUH & FU.	\$15
3540	/	Switzerland 1986 Pro Juventute sets. SG J295-8. Cat £17+. MUH & FU.	\$15
3541	U	Switzerland 1987-89 Pro Juventute sets. SG J299-311. Cat £23. VFU.	\$25
3542	M	Syria 1942 3Fr 10a opts. Lignes Aeriennes F.A.F.I. on 1931 50p & 100p Airm. Mint.	\$25
3543	/	Trieste-Yugoslav Military Govt 1948-53 colln of 31 LH mint & 2 fu on 2 stockcards, incl 1949 UPU ovpt set, 1951 Culture ovpt set & 1952 Sport set mint. SG cat £128.	\$100
3544	U	Trieste-Yugoslav Military Govt 1954 Animals with red "STT VUJA" ovpt, set of 12. SG B119-130. Cat £65. FU.	\$60
3545	*	Turkmenistan 1992 History & Culture set & m/s, also Barcelona Olympic Games set & m/s. SG 4-10,12,16-2.1 Cat £31+. MUH.	\$30
3546	M	United Nations 1955 10th Anniversary m/s (imperf). SG 38. Cat b140. L/H mint.	\$100
3547	U	USA 1861 5c brown, clipped perfs 1 cnr. SG 72. Cat £140. FU.	\$70
3548	U	USA 1861 5c brown, o/c. SG 72. Cat £140. GU.	\$75
3549	U	USA 1861 10c green, red pmk. SG 64. Cat £55. FU.	\$50
3550	U	USA 1861 10c green. SG 64. Cat £55. FU.	\$50
3551	U	USA 1861 12c Washington grey-black, p12. O/c to left. Very fine appearance. SG 65. Cat £120. FU.	\$100
3552	U	USA 1861 12c Washington with grill. Scott cat US\$260. FU.	\$200
3553	U	USA 1861 30c orange, but repaired tear at side. SG 67. Cat £180. FU.	\$40
3554	U	USA 1861 30c orange, red pmk, small thin. SG 67. Cat £180. FU.	\$50
3555	U	USA 1861 90c blue, but thinned 1 side. SG 68a. Cat £600. FU.	\$150
3556	U	USA 1861 90c blue trimmed to imperf. SG 68a. Cat £600. GU.	\$75
3557	U	USA 1863 2c Jackson grey-black, p12, no grill. O/c to lower left. Used (small ink mark only, so may be unused). SG 69a. Cat £65.	\$50
3558	U	USA 1863 5c Jefferson deep brown, p12. O/c Cork obliterator cancel. SG 72. Cat £140. GU.	\$70
3559	U	USA 1863 24c grey, o/c. SG 74b. Cat £275. FU.	\$225
3560	U	USA 1863 24c Washington, grey-lilac, p12. Several short perfs, incl 1 corner, slightly discoloured. SG 74a. Cat £275. FU.	\$90
3561	U	USA 1867 12c Washington black with grill. Creased. SG 99. Cat £300.	\$100
3562	U	USA 1867 15c Lincoln black, o/c. SG 100. Cat £375. GU with grill.	\$200
3563	U	USA 1869 2c Post Rider brown, straight edge 1 side. SG 115. Cat £90. GU.	\$60
3564	U	USA 1869 2c Post Rider, pale brown, p12. Well o/c to lower right (perfs into design). SG 115b. Cat £90. GU/FU.	\$55
3565	U	USA 1869 6c blue. O/c. SG 117. Cat £225. GU.	\$125
3566	U	USA 1869 10c orange, 'cork' cancel. SG 118. Cat £140. GU.	\$100
3567	U	USA 1869 12c, 'cork' cancel. O/c. SG 119. Cat £140.	\$75
3568	U	USA 1869 15c blue & brown, 'cork' cancel. SG 121. Cat £250. GU.	\$250
3569	U	USA 1873 30c black, Continental Bank Note print, o/c. SG 167. Cat £140. FU.	\$100
3570	M	USA 1873 24c Post Office Official. Some gum. Two perfs fractionally short. SG O232. Cat £200. Mint.	\$50
3571	M	USA 1879 5c Taylor. Soft paper. Fresh. Scott 185. Cat US\$140. Unused no gum.	\$100
3572	U	USA 1879 90c carmine-lake. SG 193. Cat £375. FU.	\$350
3573	U	USA 1879 90c violet. SG 223. Cat £250. FU.	\$250
3574	U	USA 1879 30c black, 1 blunt corner. SG 192. Cat £90. GU.	\$60
3575	U	USA 1879 defins set of 10, p12, American Banknote printing, (30c 1 straight edge). SG 184-93. Cat £637. GU/FU.	\$400
3576	U	USA 1890 30c black. SG 233. Cat £39. FU.	\$35
3577	U	USA 1890 90c orange. SG 235. Cat £150. FU.	\$150
3578	U	USA 1893 15c Columbus 'New York H' cancel. SG 243. Cat £75. GU.	\$50
3579	M	USA 1893 8c Columbian Expo ("Columbus restored to favour"). O/c. Unused no gum. One short perf. SG 241. Cat £75.	\$40
3580	U	USA 1893 50c Columbus. SG 245. Cat £180. GU.	\$125
3581	U	USA 1894 15c dark blue, unwmk paper. SG 261. Cat £80. FU.	\$75
3582	U	USA 1894 50c orange unwmk paper, repaired tear at foot. SG 262. Cat £180. GU.	\$40

LOT	TYPE	DESCRIPTION	ESTIMATE
3583	M	USA 1894 \$1 black unwmk paper, type 1. 1 straight edge, faint cnr crease. SG 263. Cat £1200. Mint.	\$500
3584	C	USA / Germany 1896 long bank cover (vert central fold) franked USA. 1894 10c, 5c, canc. good. "US German SE P.O. / 4" duplex d/s June 2 to Ireland, also on front fine "SOUTHAMPTON/PACKET LETTER" cds JU10 & b/s fine "H & K PACKET" JU 11. With h/s of steamer "Spree".	\$80
3585	M	USA 1898 4c orange Trans Mississippi. SG 293. Cat £140. Unused no gum.	\$75
3586	U	USA 1898 8c Trans Mississippi, o/c. SG 295. Cat £55. FU.	\$40
3587	U	USA 1898 10c Trans Mississippi. SG 296. Cat £39. FU.	\$40
3588	U	USA 1898 50c Trans Mississippi. SG 297. Cat £225. GU.	\$75
3589	M	USA 1902 13c purple brown. SG 314. Cat £50. Mint.	\$50
3590	U	USA 1904 Louisiana Expo set (2c unused). SG 330-4. Cat £90. FU.,	\$75
3591	M	USA 1920 Pilgrim Tercent set. SG 556-8. Cat £57.50. Mint.	\$60
3592	*	USA 1923 16c Air. SG A615. Cat £90. MUH.	\$100
3593	C	USA 1924-9 Naval Mail, 17 covers to Navy Savings Bank with mostly diff pmks of US Navy ships, good variety (13 diff).	\$100
3594	C	USA/China 1926 U.S.S. Huron (US Asiatic Fleet) stampless long official covers, to USA from China, canc ship's rubber duplex pmk with at right "Shanghai/China" (JUL 12) or "Chefoo/China" (JUL 16). The 1st has printed "Office of the Superintending Constructor for the US Navy, the Kiangnan Dock & Engineering Works, Shanghai, China". Fine & scarce.	\$80
3595	C	USA/China 1928 U.S.S. Isabel (flagship of US Asiatic Fleet) regd cover to USA from China, franked US 15c canc unclear ship's "REGISTERED" cds in purple. At right fine ship's rubber duplex pmk JUL 13 within bars at right "YANTZE PATROL". B/s x 4. Long cover, tear at upper left. Scarce item.	\$100
3596	C	USA/China 1928 U.S.S. Isabel (flagship of US Asiatic Fleet) stampless long cover to USA from China, with h/s "U.S.S. ISABEL/FLAGSHIP" & boxed "OFFICIAL BUSINESS/PENALTY FOR PRIVATE/USE \$300", canc ship's rubber duplex pmk Sep 4 with at right "YANGTZE PATROL". Minor edge creases. Scarce item.	\$80
3597	C	USA/China 1929-30 USS John D Edwards (US Asiatic Fleet) stampless official covers x 2 to USA from China, canc ship's rubber duplex pmk with at right "Hong Kong/China" (OCT 7 1929) or ""Shanghai/China" (2 JUN 1930). Long covers (corner deficit on 1), otherwise fine & clean). Scarce.	\$80
3598	C	USA/China 1929 U.S.S. Hulbert (US Asiatic Fleet) stampless long official cover to USA from China, canc ship's rubber duplex pmk with at right "ASIATIC STATION" APR 7 1929. Nice condition. Scarce item.	\$60
3599	C	USA/China 1929-31 U.S.S. Isabel (flagship of US Asiatic Fleet) stampless official covers x 4 to USA from China, canc ship's rubber duplex pmk with at right "Shanghai/China" (APR 1929), "Tsingtao/China" (JUL 1930, JUL 1931) & 1 with no part name (only "China") AUG 1930. Long covers. Nice condition (1 with corner fault).	\$125
3600	C	USA/China 1929-31 U.S.S. Jason (U.S. Asiatic Fleet) stampless official covers x 5 to USA from China, canc ship's rubber duplex pmk with at right "Shanghai/China" (1929?), "Hong Kong.China" (1930), "Army/China" 91930), "Tsingtao/China" (1930), or "Shanghai/China" (1931). Long covers. One larger cover has edge wear, the rest are fine. Scarce lot.	\$150
3601	C	USA/China 1932-33 U.S.S. Houston (US Asiatic Fleet) stampless long official covers x 3 to USA from China, canc ship's rubber duplex pmk with at right "Tsingtao/China" (AUG 1932), "HongKong/China" (NOV 1932), or "Shanghai/China" (MAR 1933). First cover with 2 vert folds & tape repair, others fine. Long covers. Scarce lot.	\$100
3602	*	USA 1939 10c brown- red coil pair, imperf x p10. SG 840. Cat £24. MUH.	\$25
3603	M	Venezia, Giulia & Istria (Yugoslav Occupation) 1945 Postage Due ovpts with values in "Lit." set of 7 0.50 to 20 Lit. SG D67-73. Cat £114. Mint.	\$100
3604	M	Venezia Giulia & Istria 1946 Postage Due ovpts with values in "Lira", set of 12 1L-30L. SG D84-95. Cat £96. Mint.	\$85
3605	C	Vietnam (South) 1952-72 non-philatelic covers x 8 to NZ (3), Australia (4) & 1 to Pondicherry, French India (1952). Also North Vietnam covers x 3 to GB with cachet of ship "Thalis" at Port Campha. Colourful & varied frankings. (11).	\$60
3606	C	Vietnam (South) c1956 bundle of 11 registered covers (ex Saigon or Cholon) addressed to US Operations Mission (ostensible aid agency) in Saigon. Good cond. Pre-Vietnam war. Variety of frankings.	\$50
3607	*	Yugoslavia 1989, 91 Flowers sets MUH. SG 2516/9, 2683/6 Cat £11+	\$10
3608	M	Yugoslavia 1918 provisional ovpts for Bosnia & Herzegovina on Austrian stamps: 6 diff (incl 5 Postage Due) with doubled or inverted ovpts. Also 10 "HRVATSKA/5HS" ovpts for Croatia on Hungarian stamps, - all invt ovpts. Interesting lot. (16).	\$100

LOT	TYPE	DESCRIPTION	ESTIMATE
3609	*	Yugoslavia 1992 Cats set. SG 2797-2800. Cat £10. MUH.	\$10
3610	/	Unsold lots from previous auctions, estimated at over \$150. Mint/used.	\$75
3611	/	Unsold lots from previous auctions, estimated at over \$500. Mint/Used.	\$225

COLLECTABLES

3612		Argentina 1978 World Cup commem coins issued. 20, 50 & 100 peso coins in original sealed pack.	\$20
3613		Cigarette Cards: 1923 Players "Bonzo Dogs" set of 25 paintings. Generally Fine-VF, but Nos 1, 6, 9, 21 have faults. Scarce. Murrays cat £125.	\$100
3614		Cigarette Cards: 1923 Wills "Motor Cars" set of 48, in colour. Generally fine, but some a little dirty. Murrays cat £96.	\$60
3615		Cigarette Cards: 1926 Wills "English Cricketers" set of 25 real photos. Fine, a few small creases, and No. 23 is damaged. Murrays cat £75.	\$75
3616		Cigarette Cards 1930 Godfrey Phillips "Speed Champions" set of 30 photo prints, most have light age spots but otherwise VF. Murrays Cat £54.	\$40
3617		Cigarette Cards: 1930 Players "Whaling", set of 25. Fine. Cat £70.	\$75
3618		Cigarette Cards: 1933 Players "British Fresh-Water Fishes" set of 50 in special album. Album cover quite dirty, cards & pages generally fine. Murrays cat £60.	\$60
3619		Ephemera - South Africa 1900 Boer War civilian pass, issued 5th Jan 1900, for movement between Weston & Moor River. Some faults (several folds & age stains), but rare survivor.	\$50
3620		GB/France 1780 large folded legal document (47.5 x 18.5cm) with legal agreement written in French relating to an inhabitant of the Channel Islands. Heavy wax seal at the bottom. Good condition for age.	\$40
3621	C	NZ 1970 10c Cardigan Bay (horse trotting champion) illustrated (Yonkers Raceway, New York) FDC with Cardigan Bay & NZTC token insert	\$10
3622	C	NZ 1970 Philatelic numismatic FDC: 3c & 5c definitives + 10c Xmas, 5c 1970 unc coin, regd at Christchurch with regn receipt.	\$20
3623	C	NZ 1971 Satellite Earth Station philatelic numismatic FDC, Warkworth pictorial 1st day cancel & regn label with NZ 1c & 2c 1971 unc coins & regn receipt.	\$20
3624	C	NZ 1971 20c Tattoo regd illustrated philatelic numismatic FDC with 1970 unc 20c coin & regn receipt.	\$20
3625	C	NZ 1971 Auckland City Centennial philatelic numismatic FDC (4c Auckland Centenary + 18c definitive & \$1 1971 unc coin) registered Auckland. A few tones at left.	\$15
3626	C	NZ 1972 Philatelic numismatic cover: 1c 1972 unc coin (only 15,000 struck) in regd (#64 or 80) cover with 8c Alpine Flower (FDC) story card & 1c Rutherford + 25c definitive. Christchurch 1 Marc;h 1972 cds.	\$20
3627	C	Photograph booklet c1920 - Pompei, 32 concertina photo pages (b/w), multilingual descriptions on rear. Good cond.	\$30
3628		Phonocards: c1990 Norfolk \$5, \$10 Special Edition on card.	\$15
3629	C	Samoa 1969 registered R L Stevenson philatelic numismatic FDC - printed cover + \$1 R.L.S. coin insert, info sheet & regn label.	\$20
3630		USA 1976-7 American Numismatic Assn 85th & 86th Convention US\$2 & \$5 1896/1899 Silver Certificate reprints, former with commemorative cancellation. 2 very attractive items.	\$20
3631	C	1980 VE Day printed souvenir cover signed by Capt C H Upham (VC & Bar), with info card insert.	\$250
3632	C	1982 Armistice commem cover signed by VC Holders - Hinton, Bassett & Upham; also facsimiles Hulme, Laurent & Elliot.	\$300



1817



1921



1942



1943



1950



1951



1970



1980



1985



2004



ex 2113



2123



2127



2140



2149



2152



2153



2183



2184



2185



2194



ex 2263



2265



2388



2399



2454



2555



2667



2748



2749



2750



2794



2924



2925



2926



2942



2964



2978



3057



3020



ex 3061



3118



ex 3144

PRISONER. of. WAR. Post
SERVICE des Prisonniers de Guerre

14000. Wood. WILLIAM. Private
N.Z. Expeditionary force
BRITISH. PRISONER of WAR.
CAMP No. P. 654. P.M. 3200
I T A L Y.

RECOVERED BY ALLIED FORCES



P.C.-90.

553

All images reduced in size

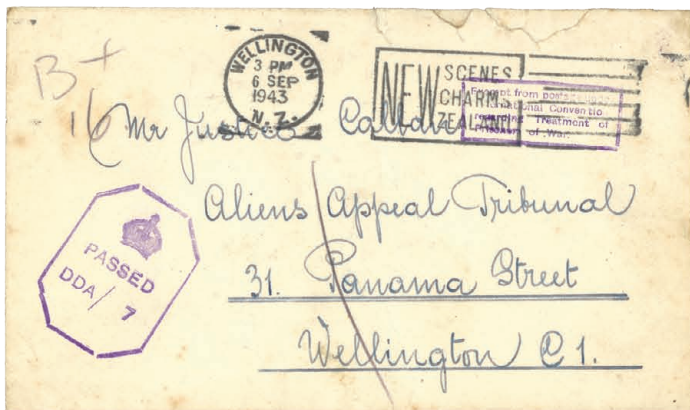

554

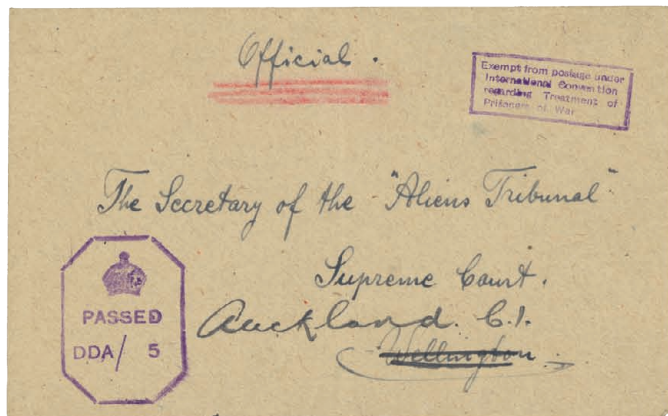

559



3154



3197



3199



3219



3228



3270



ex 3281



ex 3295



3355



ex 3422



ex 3423



3432



3455



3459



3460



3509



3559



3552



3568



3572



3573



3577



3583



3592