

POSTAL STAMP AUCTION



TUESDAY 6 DECEMBER 2016

483



3327 - Image reduced



578



579



580



581



582



583



584



585



586



587



589



590



591



592



593



594



595



596



598



599



600



602



603



604



608



609



610



611



612



613



614



615



616



617



618



619



620



621



622



623



624



625



626



627



628



629



630



632



631



639



641



645



655



656



657



658



659



665



668



670



671



675



677



681



682



685



688



693



694



698



699



701



702



703



709



711



787



784



792



793



794



795



800



801



802



819



854



834



887



888



742



738

POSTAL AUCTION 483

Closes: Tuesday 6th December 2016

INDEX OF LOTS

1 - 329	Collections & Accumulations	
330 - 393	Thematics	
394 - 396	Postcards & Autographs	
397 - 412	Accessories	
413 - 418	Catalogues	
419 - 432	Literature	
433 - 551	New Zealand	- <i>Postal History</i>
552 - 577		- <i>Postal Stationery</i>
578 - 1303		- <i>Definitives</i>
1304 - 1321		- <i>Airmail</i>
1322 - 1449		- <i>Commemoratives</i>
1450 - 1539		- <i>Health</i>
1540 - 1725		- <i>Officials</i>
1726 - 1763		- <i>Life Insurance</i>
1764 - 1810		- <i>Postal Fiscals</i>
1811 - 1860		- <i>Booklets</i>
1861 - 1896		- <i>Other</i>
1897 - 1978		- <i>Revenues</i>
1979 - 2015		- <i>Cinderellas</i>
2016 - 2083	Polar	
2084 - 2124	Flight Covers	
2125 - 2236	Australia	
2237 - 2478	Pacific Islands	
2479 - 2677	Great Britain	
2678 - 3185	British Commonwealth	
3186 - 3694	Foreign	
3695 - 3707	Collectables	

IMPORTANT INFORMATION:

- You can bid by mail, phone, fax, email or via our website - see contact details below.
- For enquiries on any lots, contact our office as above.
- Lots are listed on a simplified basis unless otherwise stated.
- Stamps illustrated in colour may not be exactly true to shade.
- Bids under 2/3rds of estimate are generally not considered.
- NZ Bidders: GST of 15% will be added to successful bids.

EXCHANGE RATES at time of printing (subject to change) NZ Dollar equals UK 60p, USA 73c, Australia 96c, Canada 98c, Euro 66c, Japan ¥65, Hong Kong \$5.68, Singapore \$1.02.



MOWBRAY COLLECTABLES

Private Bag 63000, Wellington 6140, New Zealand

Phone +64 6 364 8270, Fax +64 6 364 8252

Email auctions@mowbrays.co.nz, website www.mowbrays.co.nz

CONDITIONS OF SALE

1. We shall accept bids offered by mail, e-mail, telephone or facsimile.
2. The highest bidder shall be the purchaser (subject to reserve, which is normally 65%-80% of estimate). If two bids are received for identical amounts on any lot, the first bid received shall be awarded the lot.
3. **Bids** shall advance in the following increments: Up to \$100 \$5 increments
 Over \$100 10% increments, or at our discretion.
 Bids shall be accepted only in these advances; odd amounts if offered will be reduced to the nearest acceptable increments.
4. **Bids** will be used to their maximum value only as competitive bids require. Where two or more identical lots are listed, we reserve the right to transfer a bid from one lot to another if this is in the bidder's interests.
5. We reserve the right to refuse any bid.
6. "Buy" bids will not be accepted (in the event of two such bids on a single lot, an impossible situation would exist).
7. We will accept alternative bids for one of several lots if the bidder's intention is made clear.
8. We reserve the right to sell more than one lot where multiple lots, identical to the description, are available. This shall not apply to an illustrated lot.
9. By placing bids in the auction, the bidder is entering into a binding contract to purchase all lots he is awarded.
10. **Maximum purchase value** may be nominated by bidders. This figure must be noted in the bid form - when the limit has been reached all further bids will be cancelled.
11. **Payment:** Bidders will receive an invoice after the auction. Payment should be forwarded within 7 days of receipt of invoice, and may be made as follows: by credit card as detailed on the bid sheet; or: within NZ - personal or bank cheque, deposit into our bank account; Australia - personal or bank cheque; USA - personal or bank cheque/cash to NZ\$ equivalent in US currency; Canada - bank cheque or draft/cash to NZ\$ equivalent in Canadian Currency; GB - personal or bank cheque/cash to NZ\$ equivalent in stg; rest of world - bankdraft in NZ\$ or US\$.
12. **Buyers from outside New Zealand** undertake that neither they nor an associated person will cause the purchased goods to be re-imported into New Zealand in substantially the same condition in which they were exported. This means that GST will not be charged on their purchases.
13. **Delivery** shall be made to bidders upon receipt of payment. Postage and packing is at purchaser's expense and unless otherwise requested, dispatches will be mailed: Inland (NZ) by ordinary mail; overseas by airmail; all dispatches valued over \$1,000 by registered mail or courier.
14. **Lots** are listed on a simplified basis, unless otherwise stated.
15. **Guarantee:** Each lot is guaranteed to be genuine and as described. Descriptions of condition are opinion, and we recognise that opinions vary and that errors occur. Should purchasers suspect a lot is not as described, they should notify the Auctioneer within 7 days of receipt of the item. A replacement, refund or credit will be arranged. The following lots are not returnable:
 - (a) Items which were illustrated in the catalogue are not returnable for matters of centering, postmarks, perf defects (ie. visible faults).
 - (b) Stamps which have been immersed in water, or subjected to any chemical process subsequent to the sale. If necessary the opinion of a mutually acceptable authority shall be sought, and such opinion shall be final.
16. **Viewing lots:** lots may be viewed by appointment at the offices of Mowbray Collectables in Otaki. Alternatively arrangements may be made for single items to be photocopied or scanned.
17. **Placing a bid** in this Auction shall constitute acceptance of the foregoing conditions.
18. **Prices Realised** are sent to all bidders after each sale and is available to view on our website after the sale.

ABBREVIATIONS USED IN THIS CATALOGUE:

* - MUH (mint, not hinged)	H/H - heavy hinged	p/c - postcard
/ - mint & used	h/s - handstamp	pmk - postmark
ACS - Auckland City Stamps (NZ)	LH - light hinged	PPC - picture postcard
b/s - backstamp	LJ - Len Jury	PU - postally used
C - cover/entire/postcard	M - mint, previously hinged	R - revenue
cds - circular date stamp	MNG - mint no gum	r/s - rubber stamp
CP - Campbell Paterson (NZ)	m/s - miniature sheet	S - specimen
CTO - cancelled to order	or manuscript postmark	seln - selection
FDC - first day cover	o/c - off centre	SG - Stanley Gibbons (UK)
FU - fine used (light pmk)	OG - original gum	s/l - straight line
GU - good used	P - proof/reprint	<i>"GU" and "FU" refer to the postmark</i>

COLLECTIONS and ACCUMULATIONS

1	/	AAT 1957-98 colln on 50 pages. Incls some blocks, FDCs etc. Mint & used. Cat £665.	\$250
2	/	AAT 1957-99 dealer's stock of 600+ muh (a few earlier mint) & used in 16-page s/b. Appears about 70% used (many with Australian pmks). Good range of issues. Ex Stirling. SG cat approx £750.	\$200
3	U	AAT 1957-2009 FU colln in Seven Seas hingeless album. Appears complete except for some m/s.	\$100
4	/	Africa (+ Austria) c1870-1970s colln of mint & used in a large Davo s/book. Mostly Africa (South African Br Colonies, S.A, Dutch S.A, Rhodesias, Nyasa, Mozambique, KUT, French Equatorial, Chad, Mauritius, Zanzibar, Gambia, Gold Coast, Sierra Leone, Congo, Nigeria. Morocco, Guinea, Liberia, Senegal, Somalia, Sudan, Ethiopia, Guyana, Egypt, etc. Total c1750 incl c300 Austria.	\$150
5	/	Aitutaki 1973-82 virtually complete LH mint colln (a few cto) in small album. Noted 1974 ½c-\$5 Shells, 1981 1c-\$5 Birds. SG cat £284.	\$175
6	/	Andorra (Spanish) 1928-66 colln of 49 diff mint & fu on 5 pages, incl mint SG 6A (NG), 7A, 10A (NG & perf stain), 1C & 8C (short cnr), 14A-19A, 21A-23A, 14B-17B, 19B, E26 (gum adhesion), 38, 45, 46, 49, & fu 15A, 15B, 18B, 44. Nice condition overall. SG cat £466.	\$300
7	C	Antarctica miscellany 1950s-90s 50+ items (dupn), FDCs, souvenir covers, postcards etc ex Chile, Argentina, NZ, USA, Ross Dependency & Australia.	\$100
8	C	Antarctica assorted c1957-95 12 diff souvenir covers/special pmks/FDCs/postcards from various countries.	\$75
9	C	Antarctica c 1970s-80. 17 items - 15 envelopes & 2 postcard items. Ex - Stirling. Price to sell \$115+	\$60
10	C	Antarctica c 1970s-80. Covers x 8 ex Stirling. Priced to sell \$67.	\$35
11	/	Asia c1880-1980 colln of c2500 mint & used in a large Lighthouse s/book. Includes: Vietnam, Malaya, Singapore, Malay States, Brunei, Indonesia, Indochina, Philippines, Thailand, Hong Kong, Burma, Japan, China, Mongolia etc. Particularly strong in Vietnam, Malaya & China. Good condition.	\$200
12	/	Australian States 200+ accum in envelope, virtually all used. Mixed cond.	\$40
13	U	Australia 1913- c2004 A general used colln in 3 albums, on asst Seven Seas pgs, Roos to 5/- only & key tmes absent, some mixed cond.	\$300
14	U	Australia 1913-60s Eclectic mix of perfins, BCOF ovpts, stamp duty, postal stationery cut-outs, unusual cancels etc on s/book pages. Total c270 stamps. Used.	\$50
15	M*	Australia c1940-1995 Near complete colln of mint/muh in 2 high quality German Lighthouse padded, hingeless albums with slip-cases. Although not complete major items are present: both (papers) sets of robes high vals (some gum browning), Arms to £2, 1964 & 66 Navigators, 1971 Xmas: blk 7, m/s' & all later high vals to \$20. Also a few pre-1940s. Very high face value & expensive (c\$1000 new) albums.	\$750
16	/	Australia 1966-76 colln in springback album, incl also many FDCs. No 1971 Christmas setenant block. Mint/MUH/Used.	\$125
17	CU	Australia 1977-93 colln substantially complete (mint removed) in 2 springback albums, incl many additional FDCs/fronts. Used.	\$150
18	C	Australia 1982 (June)-83 (Oct) special commemorative postmarks on 27c pre-stamped envelopes, 50 diff cto.	\$75
19	U	Australia 1985-2000 VFU colln, semi-specialised in 13 SG albums. Some paper & perf vars, numerous special ovpts on m/s. May be complete at simplified level.	\$1,500
20	U	Australia 1986-9 Virtually complete colln of 190+ used on 11 pages, many FU. STC £223.	\$100
21	/	Austria 1899-1936 colln of 87 diff on 4 Hagner pages, mostly MUH or LH Mint (incl SG 108-113, 115, 119ac, 158, 159b, 162 (light crease), 168, 172, 174, 178-182, 189a-199a, 200-204 (2Kr light tone), 672-7, 692, 782-7 (faint gum tone on 3). Very nice condition overall. SG cat £553	\$400
22	/	Belgium 1861-1959 rather untidy colln of approx 500 (a little dupn.) on 48 pages, incl. some useful used earlies (from 1st issue). Varied condition but sound items cat. well over £500.	\$200
23	/	British Commonwealth c1930s-1980s. Collns Mint/used on pages, good range with some sets, but rather untidy - noted Australia, Canada, Malaysia & GB (no NZ) 7 over 1500 stamps. Good CV	\$175
24	*	British Commonwealth 1983 Commonwealth Day complete omnibus total of 54 sets plus Canada & Falkland Is Black prints Cat £100+	\$65
25	C	British Empire 1937 GVI Coronation FDCs, plain, addressed to Philatelic Dept., Selfridge & Co. Ltd, London, complete series of 58 covers (191 stamps), less only Newfoundland pictorial set. Edge tone on covers but stamps almost all fine. Stamps alone cat £236. Scarce set as FDCs	\$250
26	/	British Honduras 1902-51 range of mostly mint on 7 pages. Cat £120+ some faults.	\$40
27	M	British Commonwealth 1937-57 colln of 245 diff. Mint on 32 pages, mainly colonial sets/short sets of QEII 1st definitives, incl Aden to 5/-, Gibraltar to 1/-, Sarawak to £1, Seychelles to 1R, Antigua, British Guiana, Dominica to 24c, Dominica 1957 3c-48c new colours. Also Ceylon GVI to 2R, India GVI 1937 3p-3A (some tone), Ghana 1957, Indep. set to 10/-, Tonga 1938 Jubilee set. Generally fine. SG Cat £462. Mint.	\$275

LOT	TYPE	DESCRIPTION	ESTIMATE
28	/	British Commonwealth 1937 Coronation 169v on 13 pages mint (South Africa used). No GB, Canada, New Guinea, SW Africa or Newfoundland 2nd set. Cat £130+.	\$75
29	M	British Commonwealth 1948 Royal Silver Wedding, range of 67 diff. Mint, incl, Antigua, Barbados, Leeward Is, Montserrat 5/- Solomon Is. 10/-. Also 92 diff 1946 Victory, Mint on 12 pages. Clean	\$80
30	M*	British Commonwealth 1953 Coronation, complete series of 106 diff mint - 6 ex omnibus set have oily stains from poor hinges, others LH mint or muh. SG cat £140.	\$100
31	M	British Occupation of Somalia 1943-50 colln of 31 diff overprints on GB. GVI, incl. "E. A.F." 1d-2/6d SG51-9 (2/6d tone patch), 1948 "B.M.A. Somalia" ½d-5/- S10-20, 1950 "M" removed 5c-5/- S21-31. SG Cat £130. VLH Mint on 3 pages.	\$80
32	M	British Postal Agencies in Eastern Arabia 1948-60 colln of 100 mostly LH Mint overprints on GB, mostly complete sets, incl. SG 16-24, 27-41, 42-55, 56-56b, 57, 57b, 58-93. Also Muscat 1944 ovpts, SG 1-15, 01-010. On pages. SG Cat £470. Mint.	\$350
33	M	British West Indies 1958 Federation, complete omnibus series of 10 sets of 3 & 1966 Royal Visit, complete series of 34, on 5 pages. SG Cat £57. VLH Mint.	\$45
34	M	British West Indies 1965 ITU, selvedge blocks of 4 2c Dominica, 2c St Kitts, 2c St Lucia, 4c St Vincent, 4c Virgin Isl, each incl R5/2 variety "broken U". VLH mint.	\$35
35	*	British West Indies 1986 Omnibus Caribbean Royal Visit: Antigua & Barbuda, Barbuda, Dominica, Grenada & Grenada Grenadines sets & m/s. SG cat 56+. MUH.	\$55
36	/	Brunei 1907-47 range of mostly mint on 5 pages. Cat £530. Faults on some.	\$100
37	*	Bulgaria 1979-82 x 5 diff m/s MUH - Europa x 2, World Cup, Stamp Cent, Security Cat €187.	\$85
38	/	Burma, Cayman Is 1900- 1950s. Mostly Mint range of 10 pages. Cat £170+	\$40
39	U	Canada 1870-1908 bulk stock ex Laurie Franks. 1870: 1c x 28; 2c x 29; 3c x 143. 1898 2c x 34; 2c red x 73; Quebec 1c x 22 & 2c x 27. Some mixed cond. SG 75-190 range. Cat £195+. GU/FU.	\$40
40	/	Canada 1870-1970 colln in SG Canada album. Small Queens to 10c, E VII to 20c (faults), good cv incl 1930 \$1, later to \$1. Mint & used. Some minor faults or NG amongst earlies. Over 450 stamps. SG cat £1200+.	\$350
41	/	Canada 1870s-1960s small mainly used colln. Few small Queens. Later incl 1898 6c, GV Heads 50c & \$1 (2), Confederation 8 vals mint, 1935 \$1 etc. Around 200v.	\$60
42	/	Canada c1882-1908 colln of diff on 2 Hagner pages. Used incl SG 101, 111, 116, 120, 125, 128, 148, 163, 168, mint SG 127 (distrubed gum), 150. All sound. SG cat £273.	\$150
43	U	Canada 1932-35 GV bulk stock - ex L Franks, in 26 envs. Noted 10c Loyalists x 26 (£9.50 ea); 10c Jubilee x 28 (£10 ea) & \$ Champlain x 23 (£11 ea) 1500 - 2000v approx. Variable quantities & cond in envs. GU/FU.	\$120
44	U	Canada 1937-39 GVI to Royal visit, bulk stock - ex L. Franks in 16 envs. Variable qty & cond. Noted 50c Vancouver Harbour x 24 (£16 ea). Approx 2000v.	\$120
45	/	Canada 1937-54 colln of 133 mint & (mostly) used on 6 Hagner pages. Noted used SG 366-7 (fu), set 375-388, 399 x 2 shades fu, 433, mint SG 400, 432. All sound. SG cat £172.	\$100
46	U	Canada 1942 War effort bulk stock in 13 envs ex L Franks. Variable cond & qty in each env. Noted 6c air x 8 (£13 ea) & 50c munitions factory x 79 (£7 ea). Approx 1500v. GU/FU.	\$150
47	U	Canada 1946 Peace reconversion bulk stock - ex L. Franks in envs - variable cond & qty in each. Including 68 x \$1 train ferry (Cat £400). Approx 400v. G/FU	\$60
48	U	Canada 1946-80s commems & defs, express delivery, postage dues & excise tax stamps - bulk stock ex L. Franks. in 20 envs. Approx 2000v variable cond & qty in envs. GU/FU.	\$125
49	*	China 1951-65 seln of issues in 32 full sets. Earlies priced as being reprints. SG 1524-2241a. Cat £220+. MUH.	\$200
50	C/	Cinderellas 1930-1990s colln of muh singles, sheets, minisheets, covers & imperfs etc. Mostly from NZ & GB (Sanda Isl) but also includes 1930 Fascist Italy, Bersagliere Monument (5v). GB (36v), NZ (94v) & few odds, ex L Franks.	\$100
51	*	Cocos (Keeling) Isl 1963-1994/5 a predominantly MUH, essentially complete colln on pages ex German L/H hingeless album. Incls m/ss such as Sydpex 88, 1990 \$5 ovpt, 1990 NZ ovpts (both) & 1963 set MUH. Cat ca\$600.	\$50
52	C	Colombia c1900-60s seln of 12 commercial covers priced for sale @ US\$188+, also 3 more but unpriced. Mixed cond. (15 covers).	\$75
53	/	Cook Isl c1890-1980s dealer's counter stock books (2). Rather picked over look but noted 1945 2/-, 3/- Picts x 6 each mint, 1949 3/- Picts x 10 mint, 1949 Picts x 3 sets FU, 1967 Decimal surcharges x approx 25 minor vars. About 1000 stamps. Good cv.	\$275
54	/	Cook Isl c1893-1966 dealer's stock on old stockcards. Sparse to 1930s. Noted 1949 3/- Pict x 12 mint, 5 FU, these alone cat £400. About 400 stamps.	\$150
55	/	Cook Isl 1896-1967 colln of 151 diff on 10 pages, mainly 1930s on. Noted ½d-1/- SG 1076-112 mint, 1950 ½d-3/- mint & fu, 1963 1d-5/- mint & fu, 1965 Churchill ovpts mint & fu, 1966 Airmail set mint. SG cat £234.	\$150

LOT	TYPE	DESCRIPTION	ESTIMATE
56	/	Cook Isl 1902-c1980 colln of 72 diff on 4 Hagner pages. Better items incl mint SG 9, 141, 150-159 (muh but 5d mint), 163-173, fu SG 38 (inv wmk), 41, 42, 128, 139, 141, 145. SG cat £314.	\$225
57	/	Cook Isl 1919-65 well picked over mostly mint muh colln on FG pages. 175+ stamps, some blocks/dupln. Cat £320+.	\$125
58	/	Cook Is 1920-60s colln of approx 155 stamps on album pags plus pkt 30-40 modern. Noted Silver Jubilee mint, 1938 2/- used, 1949 set mint plus 3/- used; 1963 QEII set to 5/- mint, 1920-4 ½d-3d mint used, 1919 Gv ovpts complete but no 2d yellow mint plus used seln, 2/- Admiral mint, 1924-7 4d mint. Cond generally fine. SG cat £230+	\$125
59	/	Cook Isl 1950-80s colln of 164 diff mint, muh & fu on Hagner pages. Noted 1950 set fu to 2/-, 1963 1d - 5/- set mint, 1989 WWF Birds set muh.	\$100
60	M	Cook Isl 1967-74 very neat colln of 401 diff + 55 m/s mint & cto in Rapkin "Favourite" L/L album. Appears virtually complete. SG cat £285.	\$175
61	/	Cook Isl 1979-82 fairly complete colln of mint (& some used) on 30 pages. Noted 1980 \$3 mint, \$2, \$4, \$6, \$10 used. Total 131 stamps + 26 m/s. SG cat £233.	\$135
62	/	Cook Isl 1983-87 colln of mint & fu on 33 pages. Noted 1983 surcharges to \$5.60 on \$6 fu, 1984 \$5 on \$4 fu, many commem sets mint or fu. Total 150 stamps + 26 m/s. SG cat £400.	\$225
63	C	Cook Isl 1988-95 regd covers x 16 ex Philatelic Bureau, Rarotonga to NZ. Also 9 similar ex Penrhyn, 3 ex Aitutaki, 5 ex Niue & 4 ex Samoa. All stampless, with "Official Paid" franks. Also 3 ex Pitcairn franked with stamps (no regd). All to same NZ address. Total 40.	\$60
64	/	Cyprus 1882-1960 range of M+ U on 6 pgs. Cat £270. Some faults.	\$65
65	/	Czechoslovakia 1973-75 range of 69 diff on 3 Hagners, mostly complete commem. sets MUH or CTO, incl many with art theme. Attractive designs. SG Cat £44.	\$40
66	*	Denmark c 1940-1974 seln minor dupn on 6 stock pages including seln of 1946 Arms types alone SG Cat £317+. MUH.	\$150
67	/	Dominica 1879-1954 range of mostly mint on 9 pages. Some faults. Cat £150+.	\$50
68	U	Europe c1860s-2000 colln of used stamps in large L/H s/b comprising: Netherlands (c1200), Belgium (c500), Luxembourg (c20), DDR (c50 + m/s), Spain (C550). Some dupln but a nice selection.	\$150
69	U	Europe c1870s-1980s nice range of used stamps in a large Lighthouse s/book comprising Norway (c100), Denmark (c180), Sweden (c500), Switzerland (c300), Italy + States (c400), Portugal (c 35). A little dupn. Good cond.	\$150
70	/	Falkland Isl Deps 1946-49 range of mint & used remnants. Many "flyspeck" varieties. Cat SG simplified £270+.	\$150
71	*	Faroe Isl 1975-94 MUH colln appears complete with 9 stamp booklets (alone cat £115+). SG 6-265 & SB1-9. Cat £873+.	\$450
72	/	Fiji 1896-1955 colln (to GVI) of diff mint & fu on 5 Hagner pages. Numerous better items incl mint SG 58a, 89, 103b, 232, 251 (GVI 1½d die I), 261, 266a (GVI 10/-), fu SG 58a, 66, 67, 77, 86a, 99a, 130b, 133, 254 (GVI 2d Map die 2), 258 (GVI 5d blue & scarlet). Good condition. SG cat £316.	\$200
73	/	Fiji c1938-2000 mint/muh/used seln on album pages/circuit pages & loose, some dupn.	\$75
74	M*	Fiji 1953-1990 virtually complete muh colln in fine "Seven Seas" hingeless album in slipcase. Appears lacking only wmk variants of 1971-77 Birds & Flowers defins. The 1954 10/-, £1 are VLH mint. A very attractive colln. SG cat £600.	\$400
75	/	Fiji 1953-68 QEII pre-decimal colln of 218 on Hagner pages. Noted defins to £1 (both) incl SG 290-1 mint, 294-5 fu. Some dupln in commems. Also 1954 10/- x 3, £1 x 6 with fiscal cancels, not counted in cv. Good condition. SG cat £215+.	\$150
76	*	Fiji 1990-1998 range on Seven Seas h/less pages - appears complete apart from odd buildings reprint. A nice lot. SG 806-1039. Cat £495+. MUH.	\$450
77	/	Foreign c1930s-80s untidy mint/used collns on pages incl some sets. Range countries noted France & Colonies, Indoesia, Poland, USA etc. Probably nearly 1500 stamps.	\$125
78	/	France 1853-1902 range of 190 used & a few mint in old Stirling & Co. approval book. Dupn. Generally sound. Noted 1860 1c imperf SG 42a (cut into), 10c SG 48 (small fault), 5c SG 89 fu, 1c SG 187, 5c 191, 193, 30c 206 x 2, 40c 96, 120, 10c 113a x 2, 30c 221 x 2, 75c 223, 1f 224, 241, 75c 238 (small fault), 25c 263-5 x 6, 10c 296, 25c 298 x 30c 299 x 2, 20c 311, 30c 313. SG cat £1000.	\$300
79	U	France 1853-1903 useful range of 130 used in old Stirling & Co approval book. Dupn. Generally sound. Noted 1860 5c imperf SG 45 (cut into), 10c SG 48 (small fault), 5c SG 89 fu, 1c SG 102-3, 185, 40c 119 x 2, 140 x 2, 80c 121, 208, 30c 205 x 2, 10c 194 x 2, 30c 221 x 2, 75c 223 x 2, 1f 224 x 4, 240 x 2, 20c 260-1 x 3, 25c 263-5 x 4, 25c 298, 10c 300. SG cat £647.	\$275
80	/	France 1930-82 Airs remnant colln on pages - 34 stamps. Cat approx £80. FU/Mint/MUH.	\$40
81	/	France 1956-64 range of 340 diff mint & fu in old Stirling & Co approval book. Many attractive engraved stamps in good cond throughout. Noted mint SG 1302, 1312, 1324-7 (set), 1491, 1493, 1507-8, 1519-20, 1553, 1555-6, 1590-2, 1597-1602. 1603, 1606. SG cat £380.	\$175
82	C	GB 1840s-1940s Postal stationery envelopes mostly unused, QV x 30, EVII x 1, GV x 5, GVI x 5. Attractive range. Huggins cat £571.	\$475

LOT	TYPE	DESCRIPTION	ESTIMATE
83	/	GB 1841 - 1970 Davo album, Vol 1 fine cond. Fairly sparse until GVI but cond above average - few QV earlies; surface in 2/6 and 5/-; Jubilee to 1/-; 1st Seahorses to 10/-; etc. Mint/Used/MUH.	\$225
84	U	GB 1841 1d red-brown, imperf, paper more less blued. Extraordinary attempt to reconstruct a sheet of all diff corner letters, all with Maltese cross cancels. Colln of 180 used (a little dupn) on 20 old album pages. Genuine old-time lot. Variable condition, but many FU with 3 or 4 margins. Generally sound. SG 8-10 range, cat minimum £10,800.	\$1,750
85	U	GB 1841 1d red-brown, imperf, paper more less blued. Colln of 326 used arranged by corner letters (some dupln) on 40 old album pages. Genuine old-time lot. Variable condition but many FU with 3 or 4 margins. Generally sound. SG8-10 range, Cat minimum £10,430.	\$1,500
86	/	GB c1850s-1980 colln of c800 mint/used in 2 x Tasman (GB) peg albums. Scattered representation to c1940 & reasonably complete from thereon (no £1 Silver Jubilee). Mostly mint from 1970s. Near complete 1971-83 Regional Machins (to 28p) & some Postage Dues. No dupn.	\$175
87	U	GB c1855-84 QV surface print seln of 18 different stamps all with faults, mostly minor Cat £1500. Used.	\$175
88	U	GB 1857 1d rose-red, p.14, paper not blued letters in bottom corners. Reconstruction (on 4 old album pages) of 230 used (ex possible 240), with all diff. corner letter combinations. Varied condition (about 10-20% with trimmed perfs or heavier cancels), but many FU too. Many shades. SG 38-41 range (Cat £12-£35 each). Cat minimum £2760.	\$375
89	U	GB 1857 1d rose-red, p.14, paper not blued, letters in bottom corners. Colln of 470 used, arranged by corner letters (considerable dupln.) on 20 very old album pages. Varied condition some with trimmed perfs or heavier pmks) but many FU. Many shades. SG 38-41 range (£12-£35 each) Cat minimum £5640.	\$500
90	U	GB 1858-1900 used range on SG numbered pages, dupn. Variable cond. (79v). SG cat £7300+.	\$350
91	M	GB 1858-1987 colln of mint in pre-printed Tasman loose leaf album. Sporadic representation to 1946 & a number of high vals missing thereafter (£1 Silver Wedding is incl). High face value. Nice lot, worth estimate. Mint.	\$250
92	/	GB 1887-1900 ½d-1/- QV Jubilee, extensive duplicated range (dealer's stock) of mainly used (many nicely used) & a few mint to 6d on 8 pages. Total 256 used & 8 mint/unused. Noted 1½d x 23, 2d x 9 (faded), 2½d x 44, 3d x 16, 4d x 11, 5d x 24, 6d x 27, 9d x 9, 10d x 4, 1/- x 49 (many faded). High cv (approx £6300). Ex Stirling.	\$400
93	/	GB 1887-1970s mint/used colln - somewhat mixed up - in Tasman album. Key items absent, but incl £1 Silver Wedding.	\$150
94	U	GB 1902-11 2d-1/- EVII duplicated used range of 96 on 4 pages. Ex Stirling & individually priced years ago. Noted many FU (unusual). Fading of green on some 2d, 4d, 1/-. Great range of printings/shades. Generally sound. SG cat simplified £2250..	\$350
95	U	GB 1902-13 extensive EVII used stock (dealer's counter stock) of 442 on 18 pages, identified by SG numbers (may not always be accurate). Generally good presentable examples, with not many heavier cancels. Much dupn. Noted 1½d x 38, 2d x 23 (some faded), 2½d x 59, 3d x 48, 4d x 47, 5d x 23, 6d x 52, 7d x 13, 9d x 16, 10d x 8, 1/- x 49 (some faded). Great variety of shades. SG cat approx £10,000 (on simp basis). Ex Stirling.	\$800
96	/	GB 1902-62 A mostly used colln on SG numbered pages dupln & mixed cond (217v) with Postal Dues & Regionals also. SG £1,500+. Mint/Used.	\$150
97	/	GB mint/used colln in Warwick multiring album, mostly complete (mint &/or used) except no key values. Cond a little mixed. About 600 stamps.	\$175
98	U	GB c1912-1990s colln of c2000 used commem & defins in large Davo s/b. Incls some regionals. Denoms to £5 noted. Some dupn. Good cond.	\$150
99	/	GB 1935-79 very tidy colln in Warwick multiring album. Virtually all mint (some 1950-60s commem sets etc used) mostly complete (few Machins), incl Regionals. About 600 stamps.	\$200
100	/	GB 1935-84 colln in Tasman L/L album, mint & used. Used from 1935-69, mainly mint from thereon. Near complete apart from GV high vals. High fv in mint (stated £60).	\$85
101	/	GB 1935-79 colln of 640+ diff mint & used on 100+ "Warwick" pages. Mixed mint &/or used to 1960s then complete mint from c1970.	\$150
102	/	GB c1936-94 colln of mint & used in 2 SG pre-printed albums. Many commems & £1, 2, 5 QEII are MUH. Good coverage with values to £5, incl some Regionals & Postage Dues. Minor dupln. Total c1800 stamps.	\$200
103	/	GB c1938-52 GVI colln /accum in s/b incl all values. Noted used 2/6d brown x 95, 5/- x 500, 10/- light blue x 60, 10/- dark blue x 25 & £1 x 20. Nearly all parcel pmks, minor creasing etc but also incl approx 75 lower value wmk vars. Probably about 1500 in total. Mint/Used.	\$375
104	U	GB 1950s-60s extensive heavily duplicated accumulation of mostly higher value definitives, used, many 100s on 21 stockbook pages. Noted 1950s-60s Castles £1 x 170, 10/- x 180, 1969 £1 QEII x 170, 10/- x 18, 1977 £5 Machin x 18, etc. Plus a few 1970s commems. Some toning noted.	\$200
105	/	GB 1952-1993 muh/mint/used colln on 149 pages, priced for resale @\$979+. Incl 970v, 4 m/s, 1 FDC.	\$250

LOT	TYPE	DESCRIPTION	ESTIMATE
106	/	GB 1953-70 ex Laurie Franks' simplified retail stock in springback folders & on 22 stkpgs. mostly used (& dupn) with a few mint Wildings to start.	\$125
107	/	GB 1966-1970 commems & special issues, used stock of several 100s arranged by issue in 16-page s/b. Good representation of all values. Also small stock of Postage Dues used at back (values to £5 fu). Formerly dealer's counter s/b (ex Stirling).	\$150
108	C	GB 1966-1970 colln of c83 first day (and a few commem) covers. A comprehensive colln which incl some nice defn high values (to £1). Very little dupn. Contained in a Royal Mail FDC album.	\$100
109	/	GB 1966-78 comprehensive mint & used colln of c800 diff in 2 "Warwick" L/L albums. Noted 1977 50p-£5 mint. Clean.	\$200
110	C*	GB 1970 - c 2007 simplified MUH Machin coll in large LH s/b. Over 160 diff X & Y nos, plus duplicates (mostly 20p +) PBs, coil stamps, & booklet panes. c 1000 stamps inc 7 x £5. Also 70+ diff FDCs inc prestige panes.	\$300
111	U	GB 1970-2000 (Millennium series) decimal commems, huge stock of several 1000s used (most appear fu), arranged by set in bulging large 32-page s/b. Good representation of all values to high values. Formerly dealer's counter s/b (ex Stirling), Must be huge cv. Great opportunity to acquire a ready-made organised stock.	\$750
112	C	GB c1970s-90s FDCs x 300 in box. Maybe minor dupn.	\$250
113	C*	GB Regional issues 1971-90s. Simplified MUH coll in LH s/b. Over 180 diff Machin design + duplicates, Plate blocks etc. Over 500 stamps, Plus 30+ diff FDCs	\$100
114	/	GB 1971-2000s Machins, large heavily duplicated stock of muh (values to 50p) & used (to £5, both large & small types), arranged by value in 32-page s/b. Also £1-£5 Castles stock at back (used). Probably well over 2000 stamps. The muh stock is significant. Former dealer's counter s/b (ex Stirling).	\$350
115	/	GB 1976-80 range of commem. sets MUH, mostly in plate or gutter blocks of pairs. Also some Machin definitives MUH, incl 1977 £1, £2, £5 gutter pairs. Also some later commems. used. Toning noted. Total 400+ (incl. 300+ MUH) CV £45.	\$125
116	*	GB 1977-1993 colln of commems & Machin defins issued Nov 1977 to Jan 1993 in 2 s/bks. Near complete (but no m/s' or presentation packs or castle & greetings issues). SG Cat £400+. MUH.	\$275
117	C	GB 1979-1991 colln of 181 covers comprising 1979 (9), 1980 (18), 1981 (12), 1982 (11), 1983 (14), 1984 (16), 1985 (11), 1986 (18), 1987 (13), 1988 (14), 1989 (15), 1990 (18), 1991 (12). Includes defins (incl Regionals) commems, booklet panes etc with no obvious dupln. Good cond. Presented in year bundles.	\$375
118	/	GB 1982-1990 used accum - mostly Commems, no Machins/regionals, a few mid 1960s mint/used, dupn. Possibly 2000-2500 stamps.	\$100
119	C	GB 1990-97 colln of c96 FDCs in Royal Mail FDC album. Seems to include mostly commems & defins (Castles to £5, £10 Britannia, £3 Castle etc). Also noted booklet panes, enclosed coins & Diana stamps. Some loose. Good cond.	\$150
120	C	GB Ship Mail 1936-1970s approx x 60 assorted overs, many with ship's cachets, a few Paquebots, odd illustrated/signed cover.	\$75
121	C	GB-Regionals 1966-87 colln of c70 (PO FDCs repr Scotland, North Ireland, Wales & Isle of Man. Lower value QEII defins as details in Bradbury. Includes couple 1992-6 booklet pane FDCs. Must be near complete. Housed in an SG FDC album. Nice cond. BFDC cat £600.	\$175
122	U	Germany 1872-c1990 used colln on Scott album pages (1252v), about ½ is East Germany. Used.	\$125
123	/	Germany 1990-99 colln of 165 stamps & 43 m/s with subject matter all relating to Berlin. Complete muh & fu sets of each issue (the fu all with special FDI cds).. An unusual & attractive colln. SG cat £502.	\$350
124	/	Germany-West 1949-69 colln of 360 diff mostly mint/muh on Davo hingeless pages (all muh from 1957). Appears virtually complete from 1958. Noted LH mint SG 1041, 1045-6, 1048, 1050, 1075, 1088-91, 1130-9, 1140, 1143, 1145-6, 1161-2, muh SG 1086, 1147, 1153. SG cat £662.	\$350
125	*	Germany-West 1959 Beethoven Hall Inauguration m/s of 5. SG 1233a. Cat £33. MUH.	\$30
126	*	Germany-West 1970-79 muh colln of 373 diff & 7 m/s on Davo hingeless album pages. Appears fairly complete. SG cat £511.	\$300
127	*	Germany-West 1980-86 muh colln of 280 diff & 3 m/s on Davo hingeless album pages. Appears fairly complete. SG cat £540.	\$350
128	/	Germany-West Berlin 1948-59 colln of 178 diff mint & used on 12 pages. Noted fu SG B11, 36c, 50-52, 55, 88-90 (B90 small fault), 112-6, 119, 121, then virtually complete mint & fu from 1955. Nice condition. SG cat £675.	\$375
129	U	Germany-West Berlin 1948-89 colln of 217 diff (& 1 m/s) on 17 pages. Noted SG B11-12, 53, 98, 206-8. SG cat £317. FU.	\$175
130	U	Germany-West Berlin 1948-9 range of 38 diff FU on 4 pages. Noted SG B1-5, 7-9, 11, 12, 13 (cat £38), 28, 53. SG cat £160.	\$100
131	/	Germany-West Berlin 1949-59 mint/used seln (73v) on 12 pages. Noted 1949 BERLIN 1 surcharge mint (B225), Goethe set fu (£260) & Orchestra fu (£170). SG cat £1130+.	\$500

LOT	TYPE	DESCRIPTION	ESTIMATE
132	M*	Germany-West Berlin 1952-84 colln of 525 diff & 5 m/s muh (a few earlier LH mint) on Davo pages. Weak in earlies but almost complete from 1957. Fine. SG cat £740.	\$400
133	/	Germany-West Berlin 1960-69 apparently complete colln muh (some defines mint) & fu on 15 pages. Total 332 stamps & 2 m/s. Fine. SG cat £293.	\$175
134	/	Germany-West Berlin 1980-84 apparently complete colln of 244 diff muh & fu on 13 pages. Fine. SG cat £431.	\$275
135	/	Germany -West Berlin 1985-87 commems & charity issues, complete colln muh & fu of 117 stamps & 2 m/s (the fu sets all with special FDI cds). Lacking the 1986 Famous Women & 1987 Tourist Sights defines. Fine. SG cat £256.	\$150
136	/	Germany-West Berlin 1988-90 virtually complete colln muh & fu (canc special FDI cds) of 114 stamps. Fine. Final issues before unification. SG cat £337.	\$200
137	/	Germany 1995-97 m/s x 7 diff, each muh & fu canc FDI cds, incl 1995 WWII End SG 2633-4, Film 2677, Children 2864, 1996 ditto 2708, 1997 Architecture 2762, Stamp Day 2811. SG cat £70.	\$50
138	M*	Ghana-Honduras 1950s/70s seln on Scott album pages - ample scope for expansion. M/MUH /U.	\$20
139	/	Greece 1861-1976 a mint and mostly used colln on Scott album pages. Little or no dupn. Attractive colln. Cat £538+	\$300
140	/	Greece 1963-77 virtually complete mint colln (& a few fu 1961-63) on pages. Many attractive designs. Total 438 stamps. SG cat £315.	\$200
141	M	Guernsey & Jersey 1969-81 mint/muh range on 28 stock pages. Noted Guernsey 1969-70 ½d-10/- definitive set LH mint (the 10/- is 1970 SG 27a p13½ x 13, cat £50). Balance is muh, mainly blocks of 4 (dupn). SG cat £109.	\$60
142	/	Hong Kong 1953-70 useful colln of 123 on 10 pages. Noted 1954 QEII 5c-\$1 mint, 65c fu (crease) & most 1953-70 commem sets. Mint &/or fu. Good cond. SG cat £381.	\$200
143	C	Hong Kong 1965-74 range of 19 diff pictorial FDCs with mostly typed addresses to NZ. Also 1953 10c Coronation FDC. All commem sets incl 1968, 1970-74 Lunar New Year. Mostly fine (3 or 4 stamps with minor perf tone).	\$150
144	/	Hong Kong 1971-75 comprehensive mint & used colln of 99 on 11 pages. Noted 1973 QEII \$2, \$10, \$20 mint, fu to \$5 (incl 2 x 65c), & most commem sets mint &/or used, plus some extras used. Many used are fu. SG cat £283.	\$150
145	/	Hong Kong 1983-87 comprehensive muh & fu colln of 168 (& 3 m/s) on 25 pages. Noted almost all commem sets muh (a couple mint) &/or fu. Nice cond. SG cat £460.	\$275
146	U	Hong Kong 1970s-90s huge accumulation of 1000s commercially used on 30 closely packed stockbook pages. Very large numbers of high values (both definitives and commems), e.g. 1973 \$20 x 10, 1982 \$50 x 19, \$20 x 56, \$10 x 170, 1987 \$50 x 5, \$20 x 80, 1992 \$50 x 11, 1997 \$50 x 14, etc. Varied condition, but incl. many FU. Not cherry picked. SG Cat £6500++	\$1,500
147	/	Hungary 1871-1918 colln of 197 mint & used (earlies all used) on 21 pages. Some specialisation among earlies (wrks etc). Noted 10Kr SG 11 fu (small back thin), 3Ft SG38i fu, 3K SG 81 fu, 1K SG 150 fu (blue pencil line), 2K SG 186 fu. SG cat £255 (excl damaged).	\$135
148	/	Hungary 1899-1955 mint/used seln on 43 Scott album pages. Incls various mint imperf 1955 Workers. Somewhat remaindered. (573v).	\$100
149	/	Hungary 1916-c1927 mint/used seln of 230 v on 8 pages. Noted most of 1925 Sports set mint (incl 1000K Scout). Somewhat mixed cond. SG cat £255+.	\$110
150	/	Hungary 1918-24 colln of 284 diff on 29 pages. Noted mint sets SG 324-8, 369-371, 428-432, 437-9, 449-451, used 369-271 (set), 401-2, 433-436b (set). Good cond. SG cat £218.	\$125
151	/	Hungary 1926-38 colln of 157 diff on 19 pages. Noted SG 507-512 sets mint, 518-521 set mint, 590-614 sets mint. Also 1931 10 Pengo Madonna used (SG538 cat £90) with faults, not counted in cv. SG cat £250.	\$135
152	/	Hungary 1938-44 Horthy Govt, colln of 216 diff on 25 pages. Noted many mint commem sets, incl SG 618-9, 620-1, 630-4, 653-7, & many fu sets too. Good coverage. SG cat £177.	\$125
153	/	Hungary 1945-50 extensive colln of 367 diff on 43 pages. Many complete sets incl mint SG 917-920, 957-960, 984-6, 987-994, 995-1004, 1141-3, also 1124-8 both mint & fu. Nice cond. SG cat £303.	\$175
154	U	Hungary c1950s-60 100 x 100 diff FU/CTO (not made up) large pict, single colour assortment with many airmails. Weight approx 1.4kg.	\$100
155	U	Hungary c1950s-70s kiloware bulk dealer's packet stock in sheets, part sheets off paper & mostly FU/CTO. Useful thematics. Weight approx 3.2kg gross (3kg net). Approx 21,000 stamps.	\$225
156	/	Hungary 1951-55 comprehensive colln of 340 diff on 49 pages, incl most sets either mint or fu (sometimes both). Noted mint sets SG 1163-70, 1202-6, 1271-80, 1291-5, 1344-53, 1360-2. Nice cond. SG cat £272.	\$160
157	/	Hungary 1953-84 - 4 pages (1950s) mostly mint cat £125+, also a few more recent in small s/b (cat £24+) muh. 58 mint, 10 used, 14 muh.	\$100
158	/	India/States/Ceylon c1900-1980 colln of mainly uses stamps in a Lighthouse s/book comprising Ceylon (c330), Indian States (200+), India (c500) plus misc. Some dupln.	\$75

LOT	TYPE	DESCRIPTION	ESTIMATE
159	C	India 1900s-1990s bundle of 35 covers, incl many 1940s on to NZ. Noted 7 stampless early wrappers (with native seals), 1940 with "Not Opened By Censor" h/s.	\$50
160	M	India 1937-51 range of 84 mint on stockcard (dupn). Incl better items (eg SG 251, 254 x 2, 276, 305-7, 319, 326-8 x 2, 333, 333c) but variable condition (HH etc). SG Cat £300.	\$100
161	C	India c1992-5 regd covers x 18 (& 1 Pakistan, 1 Bangladesh) to NZ stamp dealer, all franked with stamps. Also 14 ex Philatelic Bureau, Harare, Zimbabwe (stampless), 3 ex S Africa, 1 Zambia, 1 Namibia. Mostly larger covers. Good condition. (39).	\$60
162	C	Indo-China 1924-59 approx 50 covers (incl postal stationery) - domestic & overseas destinations, range of origins: Hue, Hai-phong, Hanoi, Saigon, Siem Priap etc. Similar items seen offered on eBay for US\$15 each.	\$500
163	/	Indonesia 1951-59 mint (+ a few used) seln from Delhi Games (incl UN Day) to Manila Jamboree. (57 mint, 7 used). SG 605-809 range. Cat £104+.	\$75
164	/	India-Kishangarh 1899-1937 colln of c56 mainly mint stamps arranged in sets on preprinted pages. Good coverage with much value in 1899-1901 issues. 1913-16 stamps incl 2r mint (thinned). SG cat c£750.	\$400
165	*	IOM 1958-2000s muh colln in Lindner album in case to 1992 (appears complete) with later issues & Lindner pages to mid 2000s in envelopes, packets etc. Incl m/s & 2 printings of 1st Dues.	\$350
166	/	KUT 1890s-1960 mint/used colln in Wiljef album. GV to 2/-, useful perfs on GVI, QEII 1960 set to 10/- in muh blocks of 9 etc. Over 250 stamps. SG cat £800+	\$250
167	M	Kuwait 1945-57 colln of 61 diff. overprints LH Mint on 5 pages, incl. GVI SG 52-63 (12a, 14a toned), 76-83, QE SG 93-109, 110-130. SG £194. Mint	\$150
168	M	Kuwait 1959-61 colln of 33 diff LH mint on 2 pages incl 5n.p.-10R SG 131-143, 1f-3D. SG cat £122.	\$110
169	C	Laos 1952-75 commem covers colln of 38 diff on well annotated pages, mostly FDCs but most appear commercial with many sent to USA etc. Interesting lot.	\$250
170	/	Latvia 1918-2007 colln on s/b pages. Good range 1918-40, about 250 stamps, some sets, some dupn mint & used. From 1991 muh. Virtually complete but no m/s/s (about 400). Total about 650 stamps. Good cv.	\$500
171	/	Luxembourg 1865-1974 colln of 311 diff mint & used on 43 old album pages. Better items noted incl mint SG 17, 42, 372-7, 397-428, 505a-c, used SG 23, 30, 45, 53, 58, 86a, 90c, 442. Cond varies. SG cat £424.	\$185
172	/	Luxembourg 1882-1956 colln of 238 mint & used (a little dupn) on 14 pages. Mostly lower cv material but noted SG 396 fu (cat £31) & others. Good cond. SG £168.	\$125
173	*	Military c2004 seln unclaimed new issues, muh sets/m/s/booklets/sheetlets featuring battles, equipment etc & previously priced for sale @ approx \$190. Ex Stirling.	\$75
174	C/	Mongolia 1959-67 colln of 136 diff (20 diff sets) & 2 covers on 20 pages. Mostly mint (a few cto sets). All large pictorial thematic sets (sport, space, fauna & flora). SG cat £136+.	\$100
175	M	Morocco Agencies 1912-56 Spanish currency overprints on GB, colln of 58 diff. Mint (mostly LH) on 7 pages. Noted SG 142, 144, 145, 148, 153-9, 165-175, 182-6. SG cat of £190 excl a few earlies. Faults.	\$150
176	M	Morocco Agencies 1917-37 colln of 41 diff. Mint (mostly LH) on 4 pages. Noted SG 191-201, 200c, 202-211, 216-226, 230. SG Cat £158. Mint.	\$140
177	M*	Morocco Agencies - Tangier 1927-57 comprehensive colln of 108 diff + 84 extra in blocks of 4, Mint (mostly LH) on 13 pages. Noted SG 231-255, 257-272, 276-288, 289-342, & 323-342 in blocks of 4 LH Mint / MUH plus extra 342 block. Nice condition. SG cat £360.	\$300
178	M*	Morocco Agencies 1936-55 colln of 57 sterling currency ovpts. on GB, on 3 pages. Noted EVIII 1d block of 9 SG75/75a se-tenant (6 x 75a) GVI ½d-5/- SG77-93, 94-100. SG cat. £176. LH Mint (some MUH).	\$150
179	/	Netherlands 1852-1949 mint/used, little dupn, in Dutch printed album. Poor quality pages results in many being discoloured/toned which affects some stamps. Mixed cond. 821v. SG cat £3660+.	\$750
180	M*	Netherlands & Colonies 1860s - 1980s. Useful coll in LH s/b. Strength 1940s on, incl MUH sets colonies. Also booklets etc 1200+ stamps, M, U, MUH	\$125
181	U	Netherlands c1881-1990 accum of c4000 used in 2 s/books. Extensive dupln. Possible appeal for shades, cancels or flaws. Most stamps in the 1920s-on period.	\$75
182	U	Netherlands c1890s-2000s well over 1000 stamps on sheets in display album. Useful range incl many commems & nice modern issues. Tidy.	\$110
183	C/	Netherlands c1930s-80s mint/used accum - remaindered appearance, dupn. Incls cutouts & stationery etc. Approx 2060v, & 10 covers, on approx 110 pages. Variable cond.	\$200
184	/	New Caledonia c 1920s-1970s Mint & used colln on pages, many useful c. 1960s items/sets. About 200 stamps. High CV.	\$200
185	CU	New Caledonia 1962-72 Pictorial FDCs x 29 diff. A few minor blemishes on covers. Stamps cat £160+ used	\$100

LOT	TYPE	DESCRIPTION	ESTIMATE
186	U	NZ & World seln on several stock cards. 50+ stamps with many key items, early healths etc, but all with faults, minor duplications. Cat min £1000.	\$75
187	/	NZ 1862-53 colln of c520 mint & used in Swanson s/b. No officials, health or Xmas. Noted 5 x FFQs (2d, 6d blue FU), SSF set (no 8d), 1898 mixed mint, used ("Waki" used, 2/- mng, 5/- punched), Christchurch Exbn ½d, 1d, (m), Victory set (m, u), 1931-4 Airs (m, u), Silver Jubilee set (m, u), 1935 Pictorials (m, u), 1940 Centennials (m, u) some plate blocks (m), etc. Jury cat c\$1800.	\$350
188	U	NZ 1862-73 FFQ colln 5 x imperf (0 to 1 margin): block of 4 Hausburg reprints; 22 perfs incl 3d & 1/- x 2. Mixed cond.	\$300
189	/	NZ 1873-c1979 Beginner's colln on 44 Premier pages, mint/muh/used mix. Key items absent, but incl a few health m/s. Some variable cond but mainly ok. (333v + 4 m/s).	\$150
190	/	NZ 1874-1974 simplified mainly u coll on 5/6 pages inc 3d,4d,1s SSF; 4d& 9d '98 Pictorials EVII complet, GV 4½d, 7½d & 8d blue u, Victory set, 2/- Admiral etc.	\$90
191	U	NZ 1882-1980 used colln on p[rinted] pages in album. Near complete 1935 on with some better earlier material. Few Ross & back of book.	\$150
192	/	NZ 1890s-1930s small range of 46 on 2 old s/b pages, incl some better. Noted 1906 ½d Christchurch Exbn fu, 8d SSF p10 fu with partly unclear advert (tiny tear), 1898 4d Terraces fu, GV 2½d, 4d purple, 5d mint etc.	\$80
193	U	NZ 1898-1903 Pictorials coll. Most main types inc 5 x 3d reduced. 2 x 6d green etc. 120 stamps on album pgs. Further c200 on stock pgs. Few Fiscals.	\$120
194	/	NZ 1898-1935 colln of 60 mint & used on 8 pages, incl 1898-1906 ½d-5/- Pictorials set of 20 used (all sound, but some with heavier pmks incl 5/-), EVII 4d orange FU, GV incl 4½d, 7½d, 2/- FU, 1920 3d, 6d, 1/- Victory mint (1/- HH), 1931 3d, 4d, 5d Air mint. ACS cat \$1530.	\$450
195	/	NZ 1900-1960s colln on 23 pages, mint/mng/muh/u, variable cond. No Healths but incl some Life Ins, Xmas etc. Noted 1909 EVII set mint, 1935 Picts, Airs, Silver Jubilee sets mint. (220v).	\$250
196	/	NZ 1901-1940s a colln singles, multiples, ordinary & officials, etc 83v & 3 covers on 12 pages, some variable condition. Cat \$1,220+.	\$240
197	M*	NZ 1906-36 Commems mint/muh/used range incl. both ½d & 1d Christchurch & Auckland Exbns mint, Dunedin Exbn mint set, 2 x Silver Jubilee mint sets & few plate blks. 64v & 1 FDC on 10 pgs. Cat \$625+	\$175
198	U	NZ 1907-1950s Officials mostly used colln - some perf varieties, dupn on pages + loose. Somewhat variable cond. Simpl cat \$900+.	\$175
199	M*	NZ, mint accum to 1960s on pages. Cat \$500+.	\$125
200	/	NZ 1915-26 GV range of recess & surface, singles & blks of 4, range of perfs/wmks & shades. Noted 7½d blk of 4 good used (circular parcels rls), 2/- & 3/- invtd wmks mint etc (114v on 8 pages). Cat \$2,900+. Mint/muh/used.	\$500
201	/	NZ 1929-c2004 colln of mainly used in 2 tidy Premier albums. Most stamps 1990-2004 with health stamps 1929 on (1929, 20, 32, 2 x 33, 34 on), Xmas from 1960 & Ross Dep 1957 on. Incl some m/ss. No dupn noticed. Incomplete representation.	\$200
202	/	NZ c1929-1985 colln mint & used in Swanson s/b album, comprising Health, Xmas, Officials QVLT & Arms, Postage Due, GLI, Ross Dep. Health: 1929 mint/used, 1932 used & mint/used 1933 on. No m/s; Xmas all mint/used; officials sparse but noted 2 x 9d & 1/- 1935 Pictorials mint; Arms incl 12/6d used (scuff) & QVLT 7/-; GLI mint/used complete 1947 on. Mixed cond.	\$150
203	/	NZ c1930s-1989 basic mint/used colln in Premier album - sparse pre 1935 & few key items. Decimals appear reasonably complete. Very few officials & healths from 1934. Ideal for continuation.	\$150
204	R	1930s-1950s NZ Wages Tax Stamps bulk used, mostly off paper, ex L Franks, in small box (300g gross, approx 225g net). Ideal for a wet weekend!	\$300
205	/	NZ 1935-50 colln of 194 diff mint & used on 18 pages, incl 1935 ½d-3/- defins set mint & used, GVII ½d-3/- set muh, 1940 Centennial set mint (1/- fault) & FU, official set used, most other commems sets mint & used incl 1935 6d Jubilee FU. ACS cat \$750.	\$200
206	M*	NZ 1935-52 duplicated mostly MUH (some mint) range of approx 750 on 7 old s/b pages. Noted 1935 Picts ½d-2/- (incl pair 3d light tone, 9d x 8, 2/- x 5), 1940 Centennial ½d-1/- (incl 7d x 6, 8d x 6, 1/- x 2), ditto Official to 9d (x 6), GVI ½d-3/- (incl many plate blocks, 1½d choc x 12, 2/- x 12, 3/- x 4) ditto Official to 2/- x 3. Intermittent light tone (though many unaffected). Considerable cv.	\$300
207	/	NZ 1935-67 range of misc varieties on 4 very old s/b pages. Noted 1949 2d Health "no dot" (R1/2) mint & 5 used, 1965 4d Puarangi chalky paper used (cat \$100), 1935 1d Kiwi booklet plate x 13 used, 1954 1d QEII invt wmk (cat \$5 each) x 48 used, 3d ditto x 13, 1964 3d Road Safety "apostrophe" flaw (R3/2) x 7 muh, 7 used, etc. Approx 150 stamps.	\$120
208	U	NZ c1935-1981 accum of c1000 used, sorted chronologically in as new 32 page L/H s/b. Much dupn. Potential source of variants.	\$75
209	M	NZ mint accum to 1960s on pages. Cat \$200+.	\$50
210	M*	NZ 1935-42 ½d to 9d seln papers, perfs, wmks & plate blks on pages: ½d x 17v; 1d x 42v; 4d x 6v; 5d x 8v, 6d x 12v; 9d x 8v. Mint/muh.	\$250

LOT	TYPE	DESCRIPTION	ESTIMATE
211	/	NZ 1938-53 GVI off paper accum in choc box, maybe 2-3000 stamps. Good range all values, incl Officials. Mostly used.	\$85
212	C	NZ c1950-c2000 Large carton (approx 17½ kg net) assorted NZ FDCs (etc). Variable cond. Approx 3500 items. Approx min cat \$17,500.	\$900
213	C	NZ c1950 - c2010 approx 2000 covers, approx 10 kg net assorted FDCs.	\$500
214	/	NZ 1953-59 ½d-8d QEII range of mint & used, also various mint plate blocks of 6. These 30 plate blocks alone CP cat \$1090+ (as muh). 16 pages.	\$240
215	M*	NZ 1953-66 duplicated mostly MUH (some mint) range of approx 850 on 7 old s/b pages. Noted QEII to 3/-, 1960 Pictorials ditto (incl 1st 1/9d x 4, 1st 3/- x 2), many commem sets in blocks of 4, incl 1965 Parliamentary Conference x 8 sets. Intermittent light tone, though many unaffected.	\$150
216	/	NZ c1954-1976 colln in s/b album comprising most commem & definitive sets mint& used. Noted QEII seln (incl 10/- m/u), 1960 Pictorials (m & part u), 1970-1 Pictorials mint/used. No decimal Geysers or 2d stars. Tidy cond.	\$125
217	M*	NZ miniature sheet seln, mostly Health, all diff. Cat \$300+. Mint/MUH.	\$75
218	*	NZ 1959-65 commemoratives (mostly), bulk muh stock in part sheets: 1959 3d Red Cross x 48, 3d Marlborough x 40, 1961 2½d on 2d QEII x 140 (60 narrow setting, 80 wide), 1962 3d Telegraph x 75, 1962 2½d Xmas x 60, 3d Road Safety x 90, 7d Arms x 116, 1965 Anzac x 65 sets, 9d ITU x 65, 7d Churchill x 20, 4d Govt x 85, 4d ICY x 85. Jury cat \$607.	\$125
219	U	NZ miniature sheet selection, all different. Cat \$300+. FU.	\$75
220	C	NZ miniature sheets decimal on FDCs, all diff. Cat \$300+.	\$75
221	C	NZ 1977 RNZAF album - 17 double pocket pages & 15 RNZAF flown &/or signed covers etc. Most attractive with room for more!	\$60
222	C	NZ c1978 NZ Army album of covers - 8 double pocket pages & 32 Army commemorative events - some signed by appropriate personnel incl Charles Upham VC & Bar + 2 other NZ VC winners, & also Wallace Rowling (MP & Prime Minister).	\$250
223	U	NZ 1981-94 used colln on Premier pages in Premier album. Appear complete. Some m/s missing.	\$100
224	U	NZ 1991-1999 FU/CTO coll in 7 Seas Album. Near complete, incl Ross, excl some M/S	\$100
225	/	NZ accum on pages, range of used, some mint. Cat \$1000+.	\$200
226	/	NZ accum on pages, range of used, some mint. Cat \$200+.	\$50
227	U	NZ used/cto decimal accum on pages, mostly as sets. Cat \$200+.	\$50
228	/	Niue 1902-92 colln of 235 (mostly diff) on Hagner pages. Better items incl mint S 50, 59, 68, 75, 77, 87, 96, muh SG 537-9, O12-13, used SG 47 (gu), 75, 89, 97. SG cat £260.	\$200
229	/	Niue 1902-50 remnant mostly mint colln on pages - 100 stamps. Minor faults on some higher val items, but others good. Cat £540+.	\$175
230	/	Niue 1967-88 colln, mostly complete (mostly MUH) in multiring album, incl m/ss plus a few FDCs. Good cv.	\$275
231	C	Niue 1969-77 pictorial FDCs x 21 diff, incl 1976 1c-\$2 definitives. PU to NZ (5), rest cto unaddressed.	\$45
232	/	North Borneo/Sabah 1939-79 accum of approx 425 mint & used (mostly FU) on 5 very old s/b pages. Noted 1939 to 3c mint, 12c used, 1847 to 10c mint, 25c used, 1950 to \$1 mint, to \$2 (x 2 with small faults) used, 1954 to \$2 mint, \$1 used, 1961 to 35c mint, \$1 used.	\$150
233	/	Norfolk 1947-86 mint/muh/used colln in Seven Seas album. Reasonably complete incl 1970-71 birds muh. About 250 stamps.	\$60
234	U	North America/Caribbean c1860s-1970s colln of used stamps in large Lighthouse s/book comprising Canada (c300) & Colonies (c90), Caribbean (c310), Cuba (c110), Br Guiana (c75), Br Honduras (55), Canal Zone (35), USA (400). Some dupln, but a good seln of earlies in USA, Canada.	\$150
235	/	Pacific Is c1930s-80s collns on pages incl some sets, useful items etc - BSI (about 50 stamps), Norfolk (40), Cook Is (400+), Aitutaki (80+), Penrhyn (20), Fiji (about 250), Niue (about 150), Pitcairn (40+) & Samoa (about 300).	\$175
236	/	Pacific to 1940s, untidy range of mint & used on 36 pgs.	\$200
237	C	Pacific Isl 1950s-90s bundle of 78 covers, mostly non-philatelic & mostly to NZ. Noted Cook Isl x 23, Tonga x 10 (incl 1972 tin can mail via SS Oriana ex Niuafoou Isl), Pitcairn x 4 (incl 3 ex Roy P Clark), Solomon Isl x 6, Norfolk Is x 8, Papua New Guinea x 27. Generally good cond.	\$100
238	M*	PNG 1952-81 Mint & used colln on pages, good coverage with many mint sets. About 350 stamps. Good CV.	\$85
239	/	PNG 1952-89 colln in Seven Seas hingeless album. Mix of muh/LH mint/fu to 64 (1952 set all fu); muh thereafter. Appears complete.	\$150
240	/	PNG 1964-85 virtually complete colln of 443 mint (plus a few FU) on 36 pages. SG cat £191.	\$125
241	/	PNG c1970s-80s accum nearly all in glassines in MUH blocks of 4 sets, much dupn. 400+ sets. Incl a few Annual Packs & FU.	\$250

LOT	TYPE	DESCRIPTION	ESTIMATE
242	/	PNG 1975-95 on Seven Seas pages with partial coverage, plus oddments. About 250 stamps. Mint/Used.	\$50
243	/	Pitcairn 1940-1990s colln of c1200 mint & used in a s/b & a Seven Seas album (1975-90 muh) plus 10 covers featuring Pitcairn in Empire 2-peg album. Good coverage with vals to 2/6d & \$3 noted. Incl m/s. Much dupn & variable cond. MUH & Used.	\$200
244	/	Poland c1980-90 colln of 37 diff sets + 7 m/s muh & 22 sets +2 m/s cto. Many attractive thematics, incl wildlife, space, sport, art, transport, WWII, costumes etc. In packets. SG cat £137.	\$100
245	C	Portugal 1958-62 range of 14 diff commem sets on pictorial FDCs. Odd faults in some covers but stamps generally fine (A little tone). Stamps cat approx £60.	\$40
246	C	Postal Stationery, aerogrammes c1980s x 73 various ex Australia, Guernsey, Singapore, PNG, Norfolk Isl, Christmas Isl etc, much dupn. Cheap lot for reseller. Mint/Used.	\$30
247	M	Qatar 1957-60 cikkb if 33 diff overprints on GB, LH Mint on 3 pages, incl SG1-12, 13-15, 13a-15a (2R-10R), 20-26, & 4 extra 10R with plate flaws (2 sheet corner pairs). SG Cat £164+. Mint.	\$140
248	/	Romania c1870-1970s mint/muh/used seln, ex dealer's stock, variable cond. SG cat approx £320.	\$125
249	/	Romania 1872-93 colln of 211 diff mint & used (mostly) on 7 old album pages. SG cat £860.	\$300
250	/	Romania 1966-80s seln of 923v mostly used in circuit book originally comprising 1000v & priced for sale at \$302+.	\$75
251	M	Romania 1966-85 Colln of 290+ diff (incl 6 m/s) on 24 pages. All complete sets of large pictorials. Many attractive thematics incl sports, transport, coat of arms. Cat £215+. Mint	\$125
252	U	Russia 1954-1960s colln in Warwick springback album, c1200 diff stamps. Mostly VFU. Few duplicates.	\$250
253	U	Russia 1960s-70s colln of 500+ cto sets & 37 m/s in Warwick L/L album. Attractive large pictorials. Many thematics.	\$140
254	C	Russia 1980s-1990s postal stationery covers, mostly commemorative, PU used internally, x 50 mostly diff. Colourful.	\$45
255	*	Russia 1980-1991 colourful MUH seln of 73v + 6 m/s incl vehicles, dinosaurs, bridges, trains etc. SG 5078-6297 range. Cat £36+. MUH.	\$30
256	/	Samoa c1877-1978 colln in "The Favourite" springback album on various sized pages. Mint & used from 1950s & mint or used prior. Comprehensive coverage from c1920 apart from Arms ovpts. No dupln. Cat c£400.	\$200
257	M	Samoa c1877-1990 accum of c600 mint stamps in a plastic packet. A good range of values & eras (plenty of "Express", palm trees to 2/6d & native huts/ovpts).	\$150
258	/	Samoa c1877-1990 An accum of c150 album pages from a variety of sources containing c1200 mint & used stamps. Blks, covers & m/s' are included. Of necessity there is some dupln. Good seln of earlies.	\$150
259	/	Samoa c1886-1972 Colln of c300 mint & used arranged in sets in a 22-ring album. Not complete but noted 3 x German Samoa (3-20pf), 5/-, 10/- Arms ovpts, 18 Palm Trees vr ovpts, a 1/- bisect on piece, Victory set (m). Good condition.	\$75
260	/	Samoa c1886-1980s colln of c370 mint & used in a Hagner loose leaf s/book. Up to 1962 each stamps has SG No & value. Thereafter seln of mint and/or used sets plus a seln m/s'. Tidy with no dupln. Mainly complete sets, values up to \$20. Nice condition.	\$200
261	/	Samoa c1895-1900 range of 37 mint (mostly) & CTO on 3 old pgs. Noted mint SG 56b, 57a, 59, 59b, c, d, 60, 60a, 63a, 64a-b, 72a, 79, 85, 89, 92a, 94a, 97. Odd light perf tone on some, but most are good (incl a few MUH). SG cat £229. Also set of 8 "Express" reprints 1d-5/-.	\$135
262	U	Samoa c1900-2000 accum of c1000 used stamps of paper in plastic packet. Some dupn but overall a good mix. Noted odd German/GRI, palms, native huts, 1/- Victory, early picts, some m/s etc. A nice lot.	\$150
263	/	Samoa 1914-67 varied range of 132 on 10 old circuit book pages. Very little dupn. Good cond. Noted muh SG 142a (GV 1/-), 143-6, 148 (faint gum tone), 180-8, 195-8, 200-5, 219-228, 239-248, mint 141m 146-8, 149, 150, 153-4, 156, fu 127 (QVLT 2/-), 146, 158, 172-9. SG cat £290.	\$200
264	C	Samoa 1930s-80s x 19 covers (incl 1937 NZ-Pago Pago illustrated FFC) & 9 misc items - official mail, airmail cachets, regd mail etc on 24 pages & previously priced for sale at \$340.	\$150
265	/	Samoa 1935-69 colln of 184 almost all diff in uncirculated APS circuit book c1970. Noted most stamps mint & fu (incl SG 100-5 mint & fu, cat £78). No Arms stamps. Fine cond. SG cat £194.	\$125
266	/	Samoa 1962-89 colln in two 3-ring binders on Seven Seas preprinted pages. Near complete incl m/s. Vals to \$20. MUH to 1982 & MUH of FU thereafter.	\$175
267	*	Samoa 1970s-80s accum of c400 muh stamps in singles & blks. Dupln but no excessive quantities of 1 stamp.	\$80
268	*	Samoa 1970s-80s colln of c90 m/s', some still in original cellophane packets. Some dupln. MUH.	\$100
269	C	Samoa 1970s non-philatelic air covers to NZ x 5. Unusual lot. Variable cond.	\$50
270	M	Samoa 1984-93 Complete colln of mint stamps & m/s' on black pages in a springback album. Very tidy.	\$50

LOT	TYPE	DESCRIPTION	ESTIMATE
271	*	Samoa 1985-2005 colln appears complete, all muh on c100, album pages fully annotated. Arranged chronologically in sets & includes m/s' & pictorial PCs. Cat values at base of pages suggest cat value of c£500.	\$150
272	C	Samoa Registration c1910-1970s on 19 pages: 17 reg'd covers & 4 others incl German Samoa R label.	\$125
273	/	San Marino 1877-1973 a mostly mint colln on 47 pages: 341 mint, 43 used. Noted 1952 Trieste Fair set mint (£100+). Interesting lot, some mixed cond - these not included in cv. SG 1-970 range Cat £840+.	\$250
274	M*	San Marino 1894-1975 mint/MUH range in 7 stockbooks. Cat £800+. Condition mostly fine, good range, many sets.	\$600
275	/	Sarawak 8 page remnant colln to 1949. Some faults but many handy. Cat £330+. Mint & Used.	\$600
276	/	Seychelles 1890-1952 QV-GVI 11 page colln, picked over. Mostly mint, some faults. Cat £900+.	\$325
277	/	Sierra Leone, Somaliland c1903-53 10-page remnant collns, some with faults. Cat £430+.	\$150
278	/	Solomon Isl 1907-56 70 stamps, mostly mint colln, on 8 pages. Some faults. Cat approx £240.	\$50
279	M	Solomon Isl 1953 2/-, 2/6d, 5/-, 10/- QEII2439. SG 92-5. Cat £60. Mint.	\$35
280	/	Somaliland 1903-5 EVII range mint or used. 34 stamps cat £145+. Odd fault but pickings.	\$75
281	/	South Africa - Transvaal 1870s-1897 colln. of 114 Mint & Used on 4 Hagner pages. Noted 14 early type (most are probably reprints or forgeries though at least 5 Used appear genuine), reprints of 1885 Arms to £5 Mint, genuine Used to 2/6d. Later surcharges incl. many inverted.	\$100
282	/	South Africa 1910-90s extensive specialised colln in large Utile springback album. Good coverage but rather haphazard & few better items noted. About 70 bilingual pairs. 1954 Animals set MUH (but minor crumpling as in glassine pockets). Well over 750 stamps + 10 covers.	\$250
283	/	South Africa 1910-c2004 colln in Davo standard album (pages appear complete). Over 2000 stamps, incl about 50 bilingual pairs & 50 m/s's. Earliest patchy but good coverage from 1970s to 2000s. Mint & used (on facing page).	\$750
284	/	South Africa 1913-61 good range of 230 mint & used in old circuit book. Noted some better items incl mint SG 41, 162-4 (1954 2/6d-10/-), 103 used, 106 pair mint & used, 129a vert pair used. A little dupn.	\$100
285	*	Sports/Olympics accum of 19 complete sets (128 diff stamps) ex Yemen Kingdom & Yemen Republic. Each set in a separate env, fine cond. MUH.	\$40
286	C	Postal stationery c1900-1970s unused & used misc envelopes, letter cards, newspaper wrapper & postcards, mostly NZ & some dupn, 38 items. Mixed cond.	\$25
287	*	Sweden 1940 - 1974 MUH Colln on 12 stgk pgs. Minor dupl'n, excl booklet & coil varieties. (830+v) Attractive lot. SG 257a-822 range Cat £935+ MUH	\$700
288	*	Switzerland Birds, Animals, Insects etc. 1946-80s MUH/FU dupn & multiples incl large blocks of Swiss Pro Juventate issues. Several hundred stamps present, many in sets. Suit patient reseller. MUH/FU.	\$200
289	/	Switzerland 1850-1980s a mostly used accum dupn on 5 stock pages & 22 pages. Noted: 1850 10r; 1854 40r; 1862 1Fr (spacefiller only & not counted in c.v.) page of perfins etc variable cond (562v). SG Cat £1400+.	\$350
290	U	Switzerland 1913-90 gu/fu used seln of pro-Juventute issues, sets/dupn, mixed cond, on 9 stk pages. Several hundred stamps. SG Cat £1300+	\$400
291	M*	Switzerland 1913-87 seln sets/singles/multiples, dupln on 9 stock pages. Several hundred stamps (+ 3 1937 m/s) but some variable cond. Nice topics, flowers/birds, butterflies etc included. SG cat £730+. Mint/muh.	\$350
292	/	'The Saints': St Lucia-St Vincent mint & used to GVI on 14 pages. Some faults. Cat £280+.	\$100
293	/	Togo 1910s-70s extensive duplicated dealer's stock of very many 100s (possibly 2500+?) on 24 old s/b pages. Better items noted, incl high values. Attractive pictorials.	\$300
294	C	Tokelau 1948-2004 in FDC album, 107 FDCs incl 1990 1d Black m/s.	\$250
295	/	Tonga 1886-1971 comprehensive colln of 190 diff on 4 Hagner, incl many better items. Noted mint SG 24b, 39a, 40, 40a, 43b, 43ba (missing fraction bar, cat £110, toned), 47a, 49, 50, 53, 57e, 59, 71-73, 76, 101-114 (less 111), 95-100, O21, unused no gum SG 9, 46-48, 53a. Used (mostly FU SG 2, 22, 33, 41 44a, 46, 47a, 48 (GU), 57, 57e, 58, 60, 71-73, 92-94. Good cond. SG cat £930.	\$450
296	/	Tonga c1940s-70s colln / accum on pages, etc. Mostly Mint free forms with many sets incl 17 covers (mostly FDCs). Total about 400 stamps. Some duplication & some foil stamps corroded.	\$150
297	C/	Tonga 1960s-70s Presentation album for 1969 UPU Congress + 6 FDCs, packet of loose Tonga stamps.	\$30
298	/	United Nations 1951-69 virtually complete colln of 210 diff & 3 m/s LH mint. Also 133 diff & 3 m/s fu. On pages. Clean. SG cat £153.	\$100
299	/	United Nations 1951-75 colln of 135 diff mint & fu (+3 m/s) on 34 pages.	\$50

LOT	TYPE	DESCRIPTION	ESTIMATE
300	C*	United Nations 1951-90 muh & postal stat (unused) colln on "White Ace" pages in 3 albums (only 1 White Ace, stained). Appears complete muh incl New York, Geneva & Vienna offices. Noted 1955 m/s & 1980-89 flags in sheetlets. Cat £2000 approx.	\$675
301	M*	UPU 1979 3 diff Rio de Janeiro presentations books of muh stamps from Bangladesh & Nepal & mint from Barbados. (57v). SG cat £31+.	\$30
302	/	USA 1851-1969 colln in Lighthouse hingeless album. Huge range but nothing scarce. Album alone costs \$800. Mint/Used.	\$1,100
303	/	USA 1860s-early 1980s colln in 64 page (32 leaves) s/b, good range, no key items & some minor faults especially on some earlier better items. Mostly used. About 1250 stamps.	\$150
304	/	USA c1860s-1990s extensive but haphazard colln in 64 page L/H s/b. Good range but no key items noted & minor dupn. Nearly all used. About 2000 stamps.	\$200
305	/	USA 1861-2000 extensive mostly used colln in 2 Davo standard albums. Good coverage incl some useful early commems (but most of these minor faults). Very good coverage from 1920s incl sheetlets & m/s. Probably about 5000 stamps, high cv. Good lot for continuation.	\$1,500
306	U	USA c1870-1970s colln of c750 used arranged chronologically in "The Empire Stamp Album". Incomplete but even representation throughout. Incls Airs, Postage Dues, Parcels, SD & some fiscals. No dupn. Cond generally good.	\$150
307	/	USA c1910-1990s 712 x coil stamps, singles & pairs, ordinary /official, booklet stamps & a few pre cancels noted in LZS4/16 stock book mostly used.	\$120
308	/	USA 1920-60 colln of 900+ mint & (mainly) used in Warwick L/L album. Dupn noted in definitives. Nothing scarce but good range.	\$100
309	C	USA 1923-8 Naval Mail, 20 large part fronts ex mail (mainly reg'd) to Bureau of Navigation or Navy Savings Bank with mostly diff cds of US Navy ships, some destroyed at Pearl Harbour WWII.	\$75
310	/	USA 1923-c1990 air mail colln \ in LZS 4/16 s/bk, 289v & 1 m/s SG Cat £325+. Mint & used.	\$200
311	C	USA 1930s-90s bundle of 105 covers, mostly non-philatelic, to NZ (no FDCs). Noted 2 ex Little America, Antarctica, several Army/Air Force postmarks, good airmail frankings etc.	\$75
312	C	USA 1940s-70s colln of 49 mostly diff postal stationery airmail envelopes used and unused, many with FDI pmks. Good Cond.	\$75
313	*	USA 1982-93 colln of 10 year books covering issued commems in years 1982-90 & 1992 & 3. Also official colln of "Folk Arts and Crafts" (book & stamps), plus collns of muh 1983 & 4 commems in separate sealed packs with some covers. MUH.	\$150
314	C	USA 1991-4 registered covers x 29 (mostly larger size) to NZ stamp dealer. About half franked parcel labels, stamps on the rest (incl 2 x \$9.95 Eagle, 3 x \$2.90c Space Shuttle).	\$50
315	C	USA Navy Event Mail c1940-70s 100+ cacheted covers for keel laying, ship visits, missile tests etc, attractive historical lot.	\$125
316	/	Vatican 1929-56 colln of 88 mostly diff on 15 pages. Noted SG 15 mint, 29 fu (cat £14), 51 gu/fu (£90 small back thin), 167 fu (£32 small tear), 146A fu (£27). SG cat £268.	\$125
317	/	Vatican 1930s-60s heavily duplicated range of several 100s on 5 very old s/b pages. Mostly low cv material, but noted 1940 20L Pope Pius SG 106 (cat £1) x 60 muh.	\$80
318	/	West Indies c1900-1970s mint/muh/used seln, ex dealer's stock & priced for resale. Mixed condn & currently cat £280.	\$125
319	/	World colln of m/s packaged in multiples of 10 (identical) in plastic envs. All priced in US\$ totalling US\$130. c1450 stamps, mint & used.	\$90
320	U	World on paper accurn in box. Virtually no NZ. Range of eras. Weight 700g (gross 900g).	\$60
321	C	World 1934-69 colln of 39 air covers/letters from GB (28), Australia (3) & 7 other countries. Covers feature mainly Qantas, BOAC, others unspecified. Present in an SG FDC album. Mostly good condition.	\$100
322	*	World 1980s-90s Presentation packs x 7:- China (1980, 1992); Japan x 2; Korea x 2 & Finland/Aland (1984-9). Good cv.	\$300
323	*	World 1980s-90s Unopened stamp packs ex POs (c60) plus a few UN. Includes Malaysia, New Guinea, Norfolk, Canada, etc. MUH.	\$40
324		1983 "The World Communication (official) Year Collection" in a high quality boxed & padded album. 1 page per country comprising the stamps, a location map & detailed information about the country. Fine cond. Colln covers c135 countries & is No. 829 out of 5000 worldwide.	\$200
325	/	World stamps (c500g) off paper. No NZ in cardboard box. Mint & used. Weighs 750g.	\$75
326	/	Yemen 1947-90s colln of 180+ diff mint & used on 9 pages, incl many sets. Mostly large pictorials. Cat £240+.	\$150
327	/	Yugoslavia 1918-1931 neatly arranged stock of very many 100s (1500+?) on 32 s/b pages. Much dupn but very good range.	\$200
328	/	Unsold lots from previous auctions, all world, estimates \$225+.	\$100
329	/	Unsold lots from previous auctions, all world, estimates \$500+.	\$225

THEMATICS

330	/	Aircraft, varied colln. Over 250 stamps + 20 FDCs + 3 m/s No Arab Gulf countries. Good basis for history of flight.	\$100
331	U	Aircraft c1985 x 47 diff & 3 m/s - planes balloons, space. All fu/cto.	\$15
332	U	Animals, Fish & Buildings Umm al Qiwain 1964-5 postage & airmail sets fu/cto. SG 1-18, 34-42 Cat £22+.	\$20
333	C	Animals c1980s-90s x 6 diff WWF sets of 4 on separate special covers.	\$50
334	U	Animals/birds/fish thematics. 65 diff Africa stamps in m/s, sheetlets. All 2003 issues not listed SG. FU.	\$20
335	C	Famous Authors 1980 Benham covers (4) depicting Eliot (Nuneaton), Gaskell (Int Soc), Charlotte/Emily (Dent), Keighly (PO) with official cancels dated 9 July 1980. Couple minor faults. SG cat £92.	\$50
336	*	Baseball St Vincent 1992 set in pack. Scott 1693-1704. Cat US\$40. MUH.	\$30
337	U	Birds (mostly) & Insects c1980 x 69 diff vfu/cto & 2 m/s.	\$25
338	C	British Authors 16 GB FDCs relating to British authors. Fleming, Kipling etc	\$30
339	*	Captain Cook: 1944 ½d Cook Isl, mult wmk vert sheet numbers (004697) blk of 6 with R1-2/10 officially patched variety. 137 var. MUH.	\$50
340	*	Captain Cook: 1945 1d Cook Isl, sideways wmk variety horiz sheet patching affecting 10 stamps in block of 25 (R5/1 to R6/5 affected). R5/1 to R10/5. A nice piece. MUH.	\$200
341	*	Captain Cook 1932-43 1d Cook Isl x 3 diff: a) p13 no wmk; b) p14 sideways wmk & p14 sideways invt wmk. All MUH. SG 100, 138, 138x. Cat £20.	\$15
342	/	Cartoons c1980s mostly Disney characters & majority MUH. (138v).	\$50
343	*	Cars complete sets (7) ex Yemen, m/s & stamps. Total 51. MUH.	\$25
344	U	Cats & Dogs 1970s-80s seln of 50 vfu/cto.	\$15
345	*	Christmas 1967-73 all large multi religious painting Burundi. 6 sets. Cat £50+. MUH.	\$40
346	M*	Christmas c1970-c2004 seln muh (mostly) sets/m/s - new issues + a few earlier. Ex Stirling & previously priced for sale @\$82+.	\$40
347	M*	Christmas 1972-2004 seln of unclaimed new issues, etc. Previously priced at \$113+ (a few mint earlier). Ex Stirling. MUH.	\$50
348	C	Churches GB-Benham 1984-6 covers (2) 1984 "Ely" & 1986 "The Devils Knell, Drewsbury". Fine. SG cat £70.	\$70
349	U	Creatures c1980 85 diff vfu/cto, various dogs, cats, fish, frogs etc.	\$20
350	U	Dinosaurs c1987 x 4 diff cto sets.	\$10
351	*	Disney 1985 Mark Twain Anniversary set of 4 & m/s, also 1d Brothers Grimm 5l m/s. All colourful Disney cartoons. SG 4995-9, 5005. Cat £60. MUH.	\$50
352	*	Dogs Saluki 1977 Bahrain m/s of 8. SG 249a-h. Cat £30. MUH.	\$25
353	C	Duke of Edinburgh Award: Benham covers (4), 4 diff categories. Cancels: Edinburgh, Cardiff, Duke of Edinburgh Awards (2 diff). Good condition. SG Cat £100.	\$75
354	C	Elephants of Sri Lanka 1986 WWF set on 4 diff illustrated FDCs. SG 951-4. Cat £32 as used.	\$30
355	*	Elephants of Sri Lanka 1986 WWF set. SG951-4. Cat £44. MUH.	\$45
356	/	Entertainment & Children's Literature, TV, films ect coll on 5/6 pages. Over 50 stamps + 7 m/s + 18 FDCs. No Elvis.	\$35
357	*	Flags - United Nations c1980 32 diff of member nations. SG 334 etc. MUH.	\$10
358	*	Flags 1980s 9 diff setenant blocks of 4 (incl NZ flag), also set of singles, ex United Nations. (72v). MUH.	\$20
359	U	Flowers & Fruit c1985 x 61 diff & 1 m/s. Vfu/cto.	\$20
360	C	Football 1999 Manchester United - David Beckham (facsimile) signed illustrated treble (League, FA Cup & European Champions) GB covers & goal mouth stamp action (Benin) with 1st day canc.	\$15
361	U	Games c1980s Chess, Tennis, Olympics etc x 55 diff & 2 m/s. Vfu/cto.	\$15
362	/	Horses. Varied coll, diff types, pursuits etc. Over 160 stamps + 2 m/s & 15 FDC / Maxi cards.	\$75
363	*	Kennedy J F Memorial 1964 m/s of 4 (5) - Cameroun, Chad, Ivory Coast, Mauritania & Senegal. Cat £48. MUH.	\$30
364	C*	Marine Life c1985-c2000 x 4 diff WWF sets MUH & 16 associated FDCs. SG cat £39.	\$40
365	/	Motor bikes. All European colln. 38 stamps, 3 m/s, 1FDC	\$35
366	/	Motor Vehicles. Coll in album & stock pages. c 250 stamps + 15 FDCs. No motor bikes, no horse drawn.	\$80
367	U	Motor Vehicles c1985 x 50 diff cars, motor bikes etc. Vfu/cto.	\$15
368	CU	WWF Desert Antelopes 1985 Niger set MUH, also 4 accompanying FDCs. SG 10381041. Cat £20+.	\$20

LOT	TYPE	DESCRIPTION	ESTIMATE
369	*	Orchids c1986 Reichenbachia series I & II orchids of Guyana - unissued (owing to inflation) x 19 blocks of 4 + 5 x 25c Guyanese Coat of Arms (several diff!) in MUH blocks of 9. Very attractive.	\$100
370	*	Paintings acccum of 30 complete mint sets ex Yemen Kingdom & Yemen Republic. Total c220 all diff. Fine cond.	\$30
371	M	Paintings 1967-74 colln of 74 diff & 11 m/s Burundi (total 14 sets/part sets) on 13 pages. Colourful large pictorials. . Cat £59. Mint.	\$40
372	/	Paintings 1967-9 17 diff Dahomey incl 1967 Ingres, 1969 Napoleon sets mint, 1967, 1970 Xmas sets FU. All large multicolour. Cat £48.	\$40
373	*	Classic Planes complete sheet of \$4 "Omaka Airfield" commem stamps (local issue) comprising 4 each of 10 named historic aeroplanes. Printed for "Classic Fighters Airshow 2001).	\$15
374	C	Railways GB-Benham 1980 FDC 12th March-Liverpool & Manchester Railway, 12p stamp canc "TPO Exhibition Crewe, 12 March 80" & featuring North Star (engine). Fine. Bradbury £50.	\$50
375	*	Road Signs & Vehicles 1972-2004. Muh seln of unclaimed new issues from Russia, South Africa & UN. SG cat £28+. Ex Stirling.	\$30
376	*	Royalty 1978 25th Anniversary of Coronation of QEII, colln of 65 stamps & 13 m/s, incl from non-Commonwealth countries like Comores, Congo & Upper Volta, (some gum tone). SG Cat approx £70. MUH	\$45
377	*	Royalty c1981 20 diff British Royal event m/s/sheetlets, incl self adhesives. MUH.	\$75
378	C	The Royal Mail GB Benham 1984 covers (5) incl Bath, Holyhead, Worshipful Co & 2 Royal Mail cancels. Fine. SG cat £61.	\$50
379	CU	WWF Gorilla 1985 Rwanda set muh & associated (4) FDCs. SG cat £56+.	\$55
380	C	Scenery-National Trusts GB Benham 1981 covers (5). Cancels (24 June 81): Stackpole Head, St Kilda, Glenfinnan, Giants Causeway & Derwent Water. Good condition. SG cat £79.	\$60
381	C	Silk FDCs etc 1980s x 20 diff NZ/GB/France etc, singles & sets. Most attractive.	\$45
382	C	Sports Anniv GB Benham 1980 covers (4) cancelled 10 Oct 1980. Covers: (Sport/cancel): Boxing/Wembley, Rugby/Cardiff, Cricket/Lords cent test, Athletics/Crystal Palace. Good condition but Cardiff light browning on reverse. SG cat £52.	\$40
383	*	Thematics 1992-94 Tanzania selection 134 stamps, all diff - 17 complete sets. SG cat £92. MUH.	\$60
384	/	Topicals 1970s-80s x 246 diff & 5 m/s, mostly vfu/cto, & incl transport, fauna, flora, cartoons & people etc.	\$75
385	*	WWF African Elephant 1983 Uganda set & associated (4) FDCs. SG cat £23+. MUH.	\$20
386	/	Uniforms Colln on album pgs, stock pages + FDC album of Belgium military max cards + 4 other FDCs Over 150 stamps 4 m/s	\$60
387	CU	WWF Western Giant Eland (Antelope) 1985 Mali set muh & 4 accompanying FDCs. SG 1105/8. Cat £24+.	\$25
388	*	WWF Chimpanzee Sierra Leone 1983 set & accompanying (4) FDCs. SG cat £20+. MUH.	\$20
389	C*	WWF1984 Chile Endangered Animals, whales etc, set muh & 4 FDCs. SG cat £38+.	\$30
390	C*	WWF Green Monkey set St Kitts 1986 muh & associated (4) FDCs. SG cat £29+.	\$30
391	*	WWF 2006 Samoa Humphead Wrasse set & associated (4) FDCs. SG cat £36. MUH.	\$35
392	C	WWF-Birds 1983-2005 seln of approx 150 WWF bird FDCs - most attractive. SG cat £247+ as used.	\$300
393	C*	WWF Aldabra Tortoise 1985 Seychelles set & associated (4) FDCs. MUH.	\$20

POSTCARDS and AUTOGRAPHS

394	C	Antarctic postcards c1995 x 7 diff: NZ, FSAT & Russian. Some unused, some used.	\$35
395		Autographs 1988: Marcel Stanley & Maurice Conly (Chairman & designer of m/s Royal 100 Exbn respectively) on m/s FDC	\$20
396	C	Postcard NZ: b/w real photo (Waitemata series) "Auckland, The Waterfront (98)" featuring several ships at wharves.	\$25

ACCESSORIES

397		Album: Davo GB 1971-89, in case. Vol II. Incl regionals, dues. Apparently unused. Slight mark on case.	\$180
398		Album: Davo GB 1990-9, in case. Vol III. Incl regionals. Apparently unused.	\$200
399		Album: Davo GB 2000-7, in case. Vol IV. Incl regionals. Pages separate in envelopes. Unused.	\$200
400		Album: GB SG hingeless with slipcase Vol II 1970-89 (decimal). As new.	\$250
401		Albums leaves: F.G. (Frank Godden Ltd) linen hinged gold-edged Popular album pages (248 x 260 mm, 2 punch-holes, no interleaving), x 50. Quality product, as purchased approx 20 years ago. As new condition. Current retail in GB is £76 per 50 pages.	\$75

LOT	TYPE DESCRIPTION	ESTIMATE
402	Album: Premier with pages for 64 standard & 8 large covers. Good cond.	\$35
403	Album: Premier with pages for 72 covers. Good cond.	\$35
404	Album: Premier with slipcase. With pages for 64 standard & 8 large covers. Good cond.	\$40
405	Album: GF Rapkin red, 2 pin, leather bound spine & corners - 13 double linen hinged faced pages. Expensive to replace new.	\$40
406	Album: Senator springback x 2 binders, as new (incl about 10 pages).	\$60
407	Album: 2 x Utile springback binders, as new, with about 25 new (linen hinged) pages between them.	\$100
408	Album Warwick multiring, good cond, 50 new pages.	\$35
409	Album: Wiljef multiring, good cond, with 50 new pages.	\$35
410	Hawid cutter (No. 604), large (125 x 200mm) in unopened plastic housing. Made in Germany. As new.	\$70
411	Stockbook: Lighthouse, 48 black pages (22 leaves). Signs of light usage & chips on cover.	\$40
412	Stockbook: Lighthouse (padded covers) 60 pgs (30 leaves), very good cond.	\$60

CATALOGUES

413	"Illustrated Priced Catalogue of the Stamps of Australasia & Adjacent Islands", 1902 ed, pub Fred Hagen, 100 pages. Very fine cond. Rare. Includes NZ between NSW & Queensland!	\$90
414	SG Commonwealth & British Empire Stamps 1840-1970 specialised. 2015 ed. Good cond.	\$200
415	SG Commonwealth & British Empire 1840-1970 specialised, 2016 ed. Very good cond.	\$275
416	SG Commonwealth & British Empire Stamps 1840-1970. 2015 Ed. Brand new.	\$225
417	SG Indian Ocean Specialised 2006 (1st Ed). Good cond.	\$30
418	SG Stamps of the World - 6 vols. 2015 ed. Brand new.	\$750

LITERATURE

419	"Collecting New Zealand Stamps" by Robin Gwynn, 157 pages, pub 1988. New. Good reference.	\$20
420	Encyclopaedia of British Empire Postage Stamps, Vol V North America, 760pp, by Robson Lowe. With dustjacket.	\$150
421	Journal of Chinese Philately (China Philatelic Society of London), Nos 150-160 (Oct 1970-Aug 1972 & Nos 186-197 (Oct 1976-Aug 1978). Bound in 2 volumes.	\$160
422	"New Zealand and the UPU to 1907" by Capill, 133 pages, RPSNZ Mono No. 11, pub 1999, new.	\$50
423	"New Zealand Stamps 1954-1958 The Middle Values", illustrated (notes to assist in identification of varieties) by A L Neeson.	\$15
424	"The 1893 New Zealand Advertisement Stamps" by JA Robb, 147 pp, profusely illustrated in colour. Essential reference.	\$60
425	The China Clipper (China Stamp Society, USA), Vol 11 nos 1-6 (complete, 1946-47), Vol 16 nos 1-6 1951-52, Vol 27 nos 1-6 (1962-63).	\$150
426	The History of NZ Stamps, Joliffe (1913) incl reprints plates A, B. Spine damaged.	\$150
427	The Postage Stamps of New Zealand, Vol II, RSPNZ publ, with dustjacket.	\$125
428	The Postage Stamps of New Zealand, Vol III - Postal History, RPSNZ publ, with dustjacket.	\$275
429	The Postage Stamps of New Zealand, Vol IV, RPSNZ publ.	\$200
430	"The Image Maker" by Tye, 192 pages, hardback (pub 1984). The story of James Berry - stamp & coin designer. New.	\$30
431	"The Postal History & Postage Stamps of the Tokelau/Union Islands" by A H Burgess, 2nd ed. Hard cover, brand new.	\$95
432	The "Second Type Postage Due Stamps of New Zealand", by Samuel, 42 pages, RPSNZ Monograph No. 4, pub 1980. New.	\$15

NEW ZEALAND - Postal History

433	U Arohena (HN 1939-46) fine fairly complete J cds (name complete) 9 SP 41 on 1940 1d Centennial. Very scarce.	\$50
434	U Arthur Pass (CH 1951-57, from & to Arthurs Pass) fine complete J cds 2 MY 55 & good complete strike 6 JA 56. Scarce. (2).	\$45
435	U Arundel (TU 1893-1938) 2 good/fine almost complete strikes of A cds 29 MR 04 on 1d Universal & 18 NO 15 on ½d GV. Also superb complete J cds 26 FE 35 on blocks of 4 1d GV. Scarce. (3).	\$75
436	U Atawhai (NN 1908-49) fine complete H cds 6 DE 48 on GVI 1d stationery cutout & part strike (name only) on 1940 2d Centennial. (2).	\$40
437	U Auckland 1890s-1920s postmarks (partial to complete impressions) on 800+ stamps, sorted by pmk type in envelopes. Mostly early. Ex old Wilcox Smith stock.	\$80

LOT	TYPE	DESCRIPTION	ESTIMATE
438	C	Auckland 1904-5 regd "Tatts" covers x 2 to Tasmania, franked (a) 1d Universal x 4, (b) 3d Huias & 1d canc Auckland/Registered B-type cds, both with fair strikes (in red) of boxed h/s "Registered at Auckland". Spike holes.	\$50
439	C	Auckland 1907 2 rather blotchy strikes of "A" in horiz bars oblit on paid 1d Universal on spiked "Tatts" cover to Tasmania. B/s x 2, incl Auckland 22 MR 07. Probably loose letter mail received at Auckland from islands in the Hauraki Gulf. Clean.	\$35
440	U	Awa-iti (NN 1904-37) heavily inked almost complete A cds (-WA-ITI) 4 AU 08 on 1d Universal & fine complete J cds 19 SP 30 on 1d GV on piece. Scarce. (2).	\$55
441	U	Awarua Plains (IN 1905-52) good almost complete H cds 3 JA 16 on 1/2d GV & good complete strike 15 AP? 37 on 1d Kiwi on piece. Scarce. (2).	\$50
442	U	Aylesbury (CH 1879-1930) fine complete A cds 11 SP 23 on 1 1/2d GV on piece & good fairly complete strike 27 JE 04? on 1d Universal. (2).	\$45
443	C	Balcairn (CH 187601944), good/fine complete A-type cds 8 JE 97 on 2d SSF on cover (horiz fold) to Union Bank. A few edge tone spots.	\$35
444	U	Balclutha & Clinton (both DN district), large quantity (many 100s) of postmarks 1890s-1930s period, sorted by type in envelopes. Mostly early. Ex old Wilcox Smith stock.	\$80
445	U	Beck's (DN 1878-1928) fine complete A cds 8 SP 24 on pair 1d Map & good almost complete strike 11 JL 19 on 1 1/2d GV. Scarce. (2).	\$50
446	U	Blackbridge (WN 1878-1902) fine virtually complete A cds 12 MY 94 on 1d SSF (with advert). Very scarce.	\$60
447	U	Blackstone Hill (DN 1864-1938) good almost complete A cds (most of name clear but BLA- faint) 23 NO 96 on 1d SSF & fine complete H cds 14 SP 33 on regn label (back thin). Gold mining. Scarce. (2).	\$60
448	U	Braeburn (NN 1904-37) 2 fine almost complete F-type d/s (squared circle) 21 JL 30 on regn label & 20 JA 34 on 1d GV on piece, both index "11". Scarce. 92).	\$60
449	U	Brunnerton (GM 1868-1955), clear strike of 1st A cds 1896, 3 of 2nd A 1900s, & 2 of 25mm J 1930s. All good-fine strikes. Coalmining. (6).	\$45
450	U	Bulls & Feilding, large quantity (several 100s) of postmarks 1890s-1930s period, sorted by type in envelopes. Mostly early. Ex old Wilcox Smith stock.	\$75
451	C	Burnett's Face (WP 1891-1953), good/fine complete A-type cds 10 OC 04 on 1d Universal on spiked "Tatts" cover to Tasmania. B/s x 3. Also Waimangaroa (WP 1876-1988), fine complete A cds on similar cover, with 3 b/s. Both coal-mining settlements (2).	\$60
452	U	Cameron's (GM 1896-1966) fine complete J cds 22 FE 39 on regn label & fine almost complete strike 21 MY 45 on pair 2d Whare. Gold mining. (2).	\$45
453	U	Carterton & Featherston (both MS district), large quantity (several 100s) of postmarks 1890s-1930s period, sorted by type in envelopes. Mostly early. Ex old Wilcox Smith stock.	\$75
454	U	Cashmere Hills (CH 1912-68), J cds x 3: 6 DE 37 (fine & fairly complete), 17 JA 44 (fine & complete), 7 AP 54 (complete but light).	\$45
455	U	Cass (CH 1922-66, 5th opening) part 25.5mm J cds 12 SP 25 on 1d Dom, fine complete strike 21 AP 31 on 2d GV on piece & light complete strike 17 FE 40 on 2d Cent on piece. Railway settlement. (3).	\$45
456	U	Chorlton (CH 1886-1940) 3 fine strikes of A cds ? MR 22 on 2d GV (fairly complete), 3 SP 27 (complete, on 1d GV on piece) & 1 MY 35 (almost complete, on paper). Also good strike of top half of scarce J cds 30 JA 40 (used only 5 years). (4).	\$75
457	U	Christchurch, large quantity (many 100s) of postmarks 1890s-1930s period, sorted by type in envelopes. Mostly early. Also some High Street. Ex old Wilcox Smith stock.	\$80
458	U	Clifden (IN 1893-1929) fine almost complete A cds 23 JE 00 on 2d SSF with cheek flaw (1900 provisional thick paper, CP D3px cat \$60). Also fine fairly complete strike 22 NO 24 on 1d dom. Scarce. (2).	\$55
459	U	Clyde, Cromwell & Heriot (all Dn district), large quantity (several 100s) of postmarks 1890s-1930s period, sorted by type in envelopes. Mostly early. Ex old Wilcox Smith stock.	\$75
460	U	Conical Hills (DN 1926-37), good almost complete J cds (some letters partial only) 1? DE 30? on 1d GV on piece. Very scarce.	\$50
461	U	Cronadon (GM 1893-1908, to Cronadun) fine almost complete A cds 21 JL 99 on 2d 1898. Very scarce. Also Cronadun (1908-76), good almost complete A cds 22 SP 37 & fine complete J 11 DE 51. Gold mining. (3).	\$75
462	U	Cullensville (BM 1888-1915) fine virtually complete A cds 16 MY 00 on FU 3d SSF. Gold mining. Scarce.	\$60
463	C	Culverden (CH 1885-1991) A-type cds on SSF 1d or 2d on 1890s covers x 10 (horiz folds) to Union Bank in Christchurch. Good to fine strikes.	\$45
464	C	Culverden (CH 1885-1991), 6 covers 1892-98 to Union Bank in Christchurch canc A-type cds. Usual horiz fold & bank notations.	\$35

LOT	TYPE	DESCRIPTION	ESTIMATE
465	U	Denlair (WG 1937-39) fine complete J cds 24 NO 37 on cut round piece. Earliest known date. Very scarce. Railway construction camp.	\$75
466	C	Denniston (WP 1883-1971) fine complete A-type cds 17 OC 04 on 1d Universal on spiked "Tatts" cover to Tasmania. B/s x 3. Clean. Coal mining.	\$35
467	U	Dunedin, large quantity (many 100s) of postmarks 1890s-1930s period, sorted by type in envelopes. Also several envelopes Dunedin North. Mostly early. Ex old Wilcox Smith stock.	\$100
468	U	Eastern Bush (IN 1890-1923) large part type A cds 10 NO 02 on 1d Universal. (Wooders 6).	\$20
469	U	Eltham & Hawera (both NU district), large quantity (several 100s) of postmarks 1890s-1930s period, sorted by type in envelopes. Mostly early. Ex old Wilcox Smith stock.	\$75
470	U	Geraldine & Fairlie (both TU district), large quantity (many 100s) of postmarks 1890s-1930s period, sorted by type in envelopes. Mostly early. Ex old Wilcox Smith stock.	\$80
471	C	Glentunnel (CH 1876-1988), fair-good strikes of A-type cds c1896-8 on SSF 2d on 4 covers to Union Bank (horiz folds).	\$40
472	C	Gore (IN) 1904 "Tatts" cover to Tasmania, franked pair 1d Universal, canc 2 worn strikes of "SD/1" oblit. With 3 b/s incl Gore & Invercargill 11 NO. Probably loose letter mail received at Gore. Two spike holes.	\$35
473	U	Gore (IN) large quantity (several 100s) of postmarks 1890s-1930s period, sorted by type in envelopes. Mostly early. Ex old Wilcox Smith stock.	\$60
474	U	Greytown North (MS 1888-1907, from & Greytown), 48 strikes of "GREYTOWN-N" A-type cds c1900s, partial to near complete strikes, in envelope. Ex old Wilcox Smith stock.	\$45
475	C	Heathcote Valley (CH 1863-1953 to Heathcote), good complete A cds (& another poor strike) 15 JE 07 on pair 1d Universal (bright shade) on spiked "Tatts" cover to Tasmania. B/s x 2. Clean.	\$30
476	C	Heddon Bush (IN 1881-1930), good complete A-type cds 21 OC 04 on 1d Universal on spiked "Tatts" cover to Tasmania. B/s x 2. Minor stains. Scarce.	\$40
477	U	Hurunui (CH 1860-1924) good strike of "30" in bars obliterator on 2d FSF.	\$20
478	U	Hurunui (CH 1860-1924), fine strike of "30" in bars oblit on damaged 2d FSF.	\$25
479	U	Hurunui (CH 1860-1924), good/fine strike of "30" in bars oblit on damaged 2d FSF.	\$20
480	C	Invercargill 1903-4 regd "Tatts" covers x 2 to Tasmania, franked (a) 1d Universal x 4, (b) 3d Huias & 1d Universal, canc good-fine B-type cds 12 OC 03, 7 OC 04. With ringed "R" & octagonal "Invercargill/Registered" d/s (red, violet). Spike holes.	\$65
481	C	Invercargill 1904 regd "Tatts" covers x 2 to Tasmania, franked (a) 5d Otira (a few trimmed perfs), (b) pair 2d Pembroke Peak, canc B-type cds. One with ringed "R" & octagonal "Registered" d/s, 1 with fair strike (violet) of boxed h/s "Registered at Invercargill". "Empire Hotel" imprint on flap of 1. Spike holes.	\$65
482	C	Kaikora North (NA 1884-1910ch), fine A-type cds 17 NO 04 on 1d Universal on spiked cover to Tasmania. B/s x 3 incl Dannevirke H-type & scarce Wellington "W-NZ.2" machine d/s (fine impression). Clean.	\$45
483	C	Kaikora North (NA 1884-1910ch), fine A-type cds 20 DE 06 on 1d Universal on fine PPC (Whakarewarewa view), F.T. No. 147A). Neat.	\$40
484	C	Kaitoke (WN 1878-1955), fine complete A-type cds 16 JA 05 on 1d Universal on spiked cover to Tasmania. Clean. Scarce.	\$45
485	C	Longford (NN 1880-1920) 2 fine complete A-type cds 25 MR 04 (index "H") on pair 1d Universal on spiked "Tatts" cover to Tasmania. B/s x 3. Light staining. Scarce.	\$55
486	C	Lyell (WP 1870-1963) 2 A-type cds (1 fine, 1 fair) 11 JE 07 on 1d Universal on spiked "Tatts" cover to Tasmania. B/s x 3. Faint tone spots. Gold mining. Scarce.	\$35
487	C	Makatote (WG 1906-09) 3 A-type cds 12 JE 07 (1 good, 1 fair/good, 1 poor) on vert strip of 4 x 1d Universal on spiked "Tatts" cover to Tasmania. No ringed "R" (contrary to regulations). B/s x 2. Clean short-lived railway construction camp. Rare.	\$125
488	C	Martinborough (MS) 19901 cover posted without stamp to "Tatts" in Tasmania, canc fine A-type cds 20 FE 01 & with good/fine circular "TO PAY/4d/DOUBLE DEFICIENT POSTAGE". Two b/s incl partial Wellington "flag" machine d/s. Spike hole. Very scarce "To Pay" marking.	\$75
489	U	Millerton (WP 1898-1988), near complete A-class cancel on 10/- red Arms-type.	\$30
490	U	Mokotua (IN 1895-1928) A-type cds MR 2 04 on 1d Universal. (Wooders 6).	\$20
491	C	Molesworth Street (WN 1898-1932), A-type cds x 2 (1 fine, 1 good) & JL 07 on 3d Huias & 1d Universal on regd "Tatts" cover to Tasmania. With ringed "R" & scarce straight-line h/s (in violet) "Molesworth St". B/s x 2. Two spike holes.	\$50
492	C	Molesworth Street (WN 1898-1932), regd "Tatts" covers x 2 to Tasmania, both franked 4d Taupo (very diff shades) canc A-type cds 17 OC 07 (fine) & 17 MY 07 (fair). With ringed "R". B/s incl fine octagonal "Dunedin/Registered" d/s (blue). Spike holes, otherwise fine. (2).	\$75
493	C	Otautau (IN 1863-1989) 1904 regd "Tatts" cover to Tasmania, franked strip of 4 x 1d Universal canc 4 good A-type cds 4 OC. With violet ringed "R" & 2 b/s incl Invercargill. Spike hole.	\$45

LOT	TYPE	DESCRIPTION	ESTIMATE
494	U	Pelorus Bridge (BM) 30 OC 44 "J" on ½d GVI fine used on piece; fair Morven (TU) 6 NO 1? "A" on 1d Dominion & good/fine (Alex)andra South (DN) near complete 16 JL 02 "H" on 1d Universal.	\$25
495	C	Port Awanui (GS 1878-1936), fine complete A-type cds 7 OC 05 on 1d Universal on spiked "Tatts" cover to Tasmania. B/s x 3. Minor soiling.	\$40
496	U	Ruatorea (GS 1913-25) virtually complete J-class cds (23 FE 25) on pair of pale yellow 2d GV surface printed stamps. Superb!/ /	\$60
497	C	St Bathans (DN 1865-1956) fine complete A-type cds 11 JE 07 on 1d Universal on spiked "Tatts" cover to Tasmania. B/s x 2. Gold mining.	\$40
498	C	Takaka (NN) 1903 regd "Tatts" cover to Tasmania, franked 3d Huias & 1d Universal canc 2 good-fine A-type cds 15 OC. with ringed "R" & 3 b/s. Spike hole. A little soiled.	\$40
499	C	Te Ararua (GS 1888-1992), 2 fine complete A-type cds 6 OC 05 on pair 1d Universal on spiked "Tatts" cover to Tasmania. B/s x 4 incl fine Port Awanui (GS 1878-1936) A-type 7 OC, Gisborne G-type 10 OC, & scarce Wellington machine d/s (datehead only) 13 OC. Clean.	\$40
500	C	Tokarahi (OU 1897-1941) fine complete A-type cds 13 OC 05 on pair 1d Universals (light perf tone) on spiked "Tatts" cover to Tasmania. B/s x 2. Scarce.	\$45
501	C	Waianiwa (IN 1883-1980 good complete A-type cds (& another part strike) 11 JA 04 on pair 1d Universals (1 trimmed) on spiked "Tatts" cover to Tasmania. B/s x 2.	\$30
502	C	Waiuku (AK) 1903 regd "Tatts" cover to Tasmania, franked 4d Taupo & 1d Universal canc 2 fine A-type cds 9 MY. With 2 different & very distinctive ringed "R" markings (1 circular, 1 oval & both larger than normal). B/s x 3. Two spike holes, a little soiled.	\$50
503	C	Wellington South (WN) 1901 "Tatts" cover to Tasmania, franked 1d Univeral London print canc good/fine A-type cds 24 AP & with fine circular "TO PAY" ("2d" in m/s). Two b/s incl foreshortened Wellington "flag" machine d/s. Spike hole.	\$40
504	C	Werarua (PM 1901-91), 1905 regd "Tatts" cover to Hobart, Tasmania, franked 4 x 1d Universal canc 3 good-fine strikes of H-type cds 23 MY 05, & with m/s regn marking & ringed "R" with Hobart receipt b/s. Spike hole. Clean.	\$45
505	C	Westport 1905 regd "Tatts" cover to Hobart, Tasmania (addressed to "Mr C. Collis, c/o Athenaeum Club") franked 2 pairs 1d Universals, 5 good-fine strikes of B-type cds 12 JA 05, & with ringed "R". Two b/s. Two closed spike holes. Attractive.	\$45
506	C	Westport 1907 regd "Tatts" cover to Tasmania, franked strip of 4 x 1 d Universal (bright shade, 1 damaged), canc 4 good-fine B-type cds 15 OC. With ringed "R" & 2 b/s, incl Wellington/Registered C-type 18 OC. Spike hole.	\$45
507	C	Wharehine (AK 1870-1952) 2 good/fine almost complete strikes of A type cds 3 JA 04, 18 FE 15 as receipt b/s on 2 covers (latter with stamp removed).	\$35
508	U	Kaipoi (CH 1955-), barred obliterator "16" x 2 fine strikes on 1d, 2d FSF.	\$30
509	U	Auckland early barred oblits, 1860s-1900s, range of 15 various, written up on page, incl "i" x 6, single "A" x 7, "A" or "AK" ex duplex d/s x 4. Stamps incl FFQ p12½ 2d x 2, 6d x 2, 1d brown.	\$125
510	U	Christchurch early barred oblitors, 1860s-80s, range of 22 various, written up on 2 pages, incl at least 7 diff types of "C" (either single oblits or ex duplex cancels). Stamps incl FFQ p12½ 1d x 2, 6d, FSF 4d (damaged), 6d x 2.	\$140
511	U	Dunedin early barred oblitors, 1860s-80s, range of 19 various, written up on page, incl "18", "OTAGO", "O" x 7 (ex duplex cancels 1860s-70s), "DUNEDIN" Killer on pair SSF 1/-, & "D" ex duplex cancels ;1870s-80s (3 diff types), Stamps incl FFQ p12½ 1d, 2d x 2, 3d, 6d x 2.	\$140
512	U	Wellington early barred oblits, 1860s-80s, range of 13 various, written up on page, incl "7" x 4 (1860s-70s), "10" (c 1871-3), & from 1870s-80s duplex cancels "070" x 2, "W" x 7 (at least 2 diff types). Stamps incl FFQ p12½ x 5.	\$100
513	C	1914 WWI stampless OAS cover to NZ canc. Fine strike of virtually all of oval rubber d/s (in violet) "N.Z. MILITARY POST OFFICE/TROOPSHIP No. 12/EXPEDITIONARY FORCE" OCT 28 1914. (SS Waimana, of the NZEF main body). Posted at Albany, West Australia. Rare. Ex Startup. Opening tear on front.	\$200
514	U	1914-15 WWI boxed "N.Z. MILITARY POST OFFICE/EXPEDITIONARY FORCE" d/s: 9 strikes (in violet), complete or almost complete, on pieces with NZ or (mostly) Egyptian stamps, all diff dates: OCT 15, 21, 28, NOV 15, DEC 11, 20, 22, 24 1914 & JUN 6 1915. Ex Startup.	\$125
515	C	1914 WWI Ceylon PPC (insect damage 2 corners) posted stampless to NZ canc very fine oval rubber d/s (in blue) "N.Z. MILITARY POST OFFICE/TROOPSHIP No. 8/EXPEDITIONARY FORCE" DEC 1 1914. Also photo of the ship (SS Star of India). Rare d/s. Ex Startup.	\$200
516	C	1915 WWI stampless OAS PPC (NZ greetings type) to NZ canc good/fine strike (in violet) of rect rubber d/s "N.Z. MILITARY POST OFFICE/EXPEDITIONARY FORCE/SIXTH REINFORCEMENTS" AUG 22 1915. Used by HMNZT No. 27 (SS Willochra) & No. 28 (SS Tofua), which left 14 Feb 1915. Probably posted at Albany WA. Nice cond. Rare. Ex Startup. Also photo of postal staff on the 2 ships.	\$250

LOT	TYPE	DESCRIPTION	ESTIMATE
517	U	1916 WWI, good complete strike of oval "SOLDIERS' CAFE CAIRO/FREE/E" frank (with signature), alongside Cairo cds 15.11.16. On piece ex OAS PPC (probably to NZ or Australia). Scarce frank.	\$40
518	C	1916 WWI occupation of Samoa: registered cover to Australia (to F. Hagen, stamp dealer), franked 1d, 2½d ovpts on NZ canc Apia cds 13 AP 16 & with fine boxed violet "PASSED BY/CENSOR./2/G.R.I./SAMOA". B/s Sydney 1 MY & with h/s "Emil Klehn, Apia, Samoa." Fine. Ex Startup.	\$250
519	C	1916 WWI stampless OAS cover to NZ canc fine rect rubber d/s (in violet) "N.Z. MILITARY POST OFFICE/TROOPSHIP No. 42" 26 FEB 1916 (SS Ulimaroa, left 5 Feb1916). Also with "PASSED BY MILITARY CENSOR" h/s. Some edge tone & most of flap missing. Rare (Proud & Startup 1992 state "Not seen"). Ex Startup.	\$250
520	C	1916 WWI stampless OAS cover to NZ canc very fine rect rubber d/s (in green) "N.Z. EXPEDITIONARY FORCE/TROOPSHIP No. 51" JUN 3 1916 (SS Ulimaroa, left 1st May 1916). Also with green "PASSED BY MILITARY CENSOR" h/s. Edge tone, otherwise fine. Rare. Ex Startup.	\$250
521	C	1916 WWI stampless OAS cover to NZ, franked good/fine strike (in green) of rectangular rubber d/s "N.Z. MILITARY POST OFFICE/TROOPSHIP No. 56" 5 JUL 1916 (SS Maunganui left 26 June 1916). With "CENSORED" h/s & Mauriceville receipt b/s 20 JL. Probably posted at Albany WA. Some edge tone (& on flap), otherwise good. Rare. Ex Startup.	\$200
522	C	1940 censored air cover to GB, franked pair 9d Centennial (1 creased) canc fine Opononi A-type cds 22 FE, b/s London 20 MR (almost 1 month transit). Resealing strip tied by NZ Censor No. 21 h/s. Difficult franking to find. Minor perf tone. Clean.	\$40
523	C	1941 WWII NZ YMCA OAS stampless cover to NZ canc Durban d/s I.VI.41 & with triangular NZ censor no. 2240. From member of NZ guard detachment escorting Italian POWs from Egypt to South Africa on ship "Dunera". Stain at base, otherwise good. Ex startup, with his write-up. Rare POW-related mail!	\$80
524	C	1942 WWII stampless German Prisoner of War Post folder, with air & "via N America" h/s, German "dumb" cds 17.10.42 & censor h/s. Also with 3 US censorship h/s. From NZ POW in Germany to Oamaru, NZ. Fine condition.	\$40
525	C	1943? Military inwards censored airmail env, ex USA PO 502, to NEEFIP/NZAPO 150 (New Caledonia), with censored (18 AUG) letter.	\$40
526	C	1943 (Sept-Nov) Australia to NZ (same commercial correspondence), all censored, with resealing strips tied by diff NZ (?) censor h/s (Nos 1622, 1689, 1768). Fine condition.	\$35
527	C	1943 WWII air cover ex NZ (franked 1/- Tui canc Dunedin 28 APR) to NZ POW in Italian POW camp P.G. 57 (at Gruppignano, for NZ POWs). Readdressed from P.G. 120 at (Padua). NZ censor DDA 156 resealing strip, & with large h/s "AL MITTENTE/PER SERVIZIO SOSPEDO". Part of flap missing, otherwise good. Ex Startup, with his write-up. Scarce.	\$100
528	C	1943 WWII air cover ex NZ to International Red Cross Committee, Geneva, Switzerland (probably POW enquiry), franked 2/6d Arms, 1/- Tui canc Auckland F.M.B. cds 27 JL 43. With NZ censor DDA 5 resealing strip & red German "A.x" in circular censor. Edge creases & 2 significant tears. Ex Startup.	\$50
529	C	1943 WWII stampless cover ex NZ (South Dunedin cds 8 JE 44) to NZ POW in Italian POW camp PG 57 (at Gruppignano). Endorsed "Prisoner of War Post". Fine violet h/s "RECOVERED BY ALLIED FORCE". NZ censor DDA 159 resealing strip. Possibly not recovered till 1945? Ex Startup. Fine & scarce.	\$150
530	C	c1943-44 WWII stampless OAS covers x 3 to NZ (ex same correspondence). One with "NZE/No. 7/NZ APO 150" h/s (used in New Caledonia Jan-Aug 1943), 1 with "NZAPO/7/150" h/s (used in Solomon Isl Sep 1943-Mar 1944), 1 with standard "NZE/FIELD/POST OFFICE" h/s. None dated. Interesting trio. Good condition.	\$75
531	C	1944-45 WWII stampless cover ex NZ (Dunedin cds 15 FE 44) to NZ POW in Italian POW camp PG 120 (at Padua). NZ censor DDA 80 resealing strip. Endorsed "Prisoner of War Post". Fine violet h/s "RECOVERED BY ALLIED FORCE". B/s NZ Army Base P.O.-U.K. cds 30 MY 45. Light soiling, otherwise fine. Ex Startup. Scarce.	\$150
532	C	1946 air cover to Australia from Japan franked NZ 5d Peace, canc good "N.Z.A.P.O./222/F.P.O. 2" cds 30 AU. Used by NZ troops in Japan March 1946-August 1948. Opening tear, otherwise fine.	\$40
533	C	1943 NZEF Greetings from the Pacific Xmas/New Year card used ex New Caledonia to Invercargill. NZEF/NO7/NZAPO ISU & triangular. Passed by Censor h/s (#?2).	\$40
534	C	1904 "Tatts" cover to Tasmania, franked 1d Universal canc Invercargill cds 7 NO (3.30pm), with very fine boxed "TOO LATE" h/s (in black) alongside. This marking little used by this period. Two b/s incl Bluff A-type same day (mail no. 7) & Hobart 18 NO. Edge wear (incl 1cm tear) & 2 spike holes.	\$75
535	C	1938 Tatty readdressed cover to GB (2 x 1d red GVI); blurry 20 centimes Taxe mark; black 2 D/F.B. h/s, also GB 2d postage due & indistinct boxed CHARGE DUE CANCELLED/X/???" h/s in purple over 2d due.	\$50

LOT	TYPE	DESCRIPTION	ESTIMATE
536	C	1893-1974 5 misc unsold eBay items: ½d newspaper wrapper; 2 x 1d Victory on cover; 4d/6d GV regd postal stationery envelope (mint); 1941 OHMS (redirected) cover to Reefton & 1924 Auckland Tb Assn cinderella used on commercial cover. Previously priced at US\$54.95.	\$30
537	C	1935 Illustrated 400 miles Bluff to Christchurch wheelbarrow push mail, 1d Kiwi cancelled 12 October 1935 - on arrival!	\$50
538	C	1937 special pictorial cover & slogan machine pmk for opening of new Dunedin Chief Post Office, 14 April. Set of 2 covers (1 blue, 1 chestnut) to same (typed) address. Fine.	\$25
539	C	1938 small tidy hand addressed cover to USA, USA 2c adhesive & U.S.S. Maury, 8 November 1938, Auckland, New Zealand cancel & 1 December arrival b/s.	\$50
540	C	1940 Centennial, the 3 special commens cds: Petone (22 JA, regd), Russell (6 FE), Akaroa (11 AU) on relevant Centennial stamps on pictorial Cent covers. Good condition.	\$45
541	C	1953 NZ P & T Dept receipt for parcel posted, buff coloured p.p. 16 form, #66 dated 25 FE 53 Apia, Western Samoa.	\$50
542	C	1960-61 "GENERAL ASSEMBLY No. 1 FRANK STAMP" (with crown) in blue, with Parliament Buildings J cds on 3 covers: 22 JE 60 (opening of parliament session), 20, 21 JE 61 (ditto). Fine.	\$25
543	C	NZ Police in Cyprus 1964-67 "UNFICYP CIVILIAN POLICE/ NEW-ZEALAND CONTINGENT" boxed h/s (blue) applied as seal to back of air cover to GB, canc weak "Field Post Office/1" machine d/s 15 DEC 1964. Fine. Ex Startup.	\$50
544	C	NZ Police in Cyprus 1964-67 long air cover to GB, franked damaged Cyprus 25m canc Limassol cds 3 OC 66, & with fine large boxed h/s (blue) "UNFICYP/N.Z. CIVILIAN POLICE". Also cover to same address franked GB 4d canc unclear machine d/s c1966-67 (in m/s: "F.P.O. No. 3"). With same boxed NZ h/s. The NZ contingent was based at Limassol & could use the British Forces PO. Fine. Ex Startup.	\$75
545	C	1970s commercial registered covers x 50 to Christchurch addresses. All from suburban offices. Good variety.	\$50
546	C	1970s-80s commercial registered covers x 50 to Christchurch addresses. Good variety, countrywide.	\$50
547	C	c1970 OHMS cover, New Zealand Forces/tiki/Vietnam purple cachet to Waiouru - no side flap.	\$20
548	C	1978-80 "N.Z.F.P.O. 5" (Singapore) cds on 5 "forces concession" air covers to NZ, franked NZ stamps. Rates vary from 12c (NO 78-MY 79) to 15c (JN 79) to 17c (AU 79-JA 80). Old mount stains on backs, otherwise good cond.	\$40
549	C	NZ Forces in Sinai 1982-86, 1982 air cover to NZ franked NZ 30c, m/s "Forces Concession", canc on arrival by Auckland machine d/s 13 SEP. Also on front large violet cachet "NEW ZEALAND CONTINGENT/MFO SINAI" (kiwi in centre). Fine. Ex Startup.	\$50
550	C	NZ Forces in Sinai 1982-86, 1982 air cover to NZ, franked NZ 30c canc ink m/s squiggle. Also on front Auckland receipt d/s 17 SEP, black "NEW ZEALAND CONTINGENT/MF/ SINAI" cachet in pink "Multinational Force & Observers". Typed sender's address incl "N.Z. Contingent ... El Gorah Base, Sinai, Egypt" & signature. Fine Ex Startup.	\$75
551	C	1984 5 diff pictorial NZ Army Base cancels, each on illustrated FDC, (5 covers).	\$20

NEW ZEALAND - Postal Stationery

552	C	1898 3d QV blue regd envelope, size F (132 x 82 mm) with printing order "10,000/5/98-2705". with 1d Universal added & canc 2 strikes (1 good/fine, 1 good) of Burke's Pass A-type cds 1 AU 06. To Dunedin, with 2 b/s. Fine & scarce. Samuel EA.2a, cat \$150 in 1992.	\$150
553	C	1899 ½d Mt Cook, brown-lilac, env. Re-entry of right top frame, unused, some minor tone. Samuel CA1a. cat \$40.	\$30
554	C	1899 ½d Mt Cook (commercial size), 2d Pembroke envelopes. Unused. Samuel CA1a, 3a. Cat \$90 (1993).	\$50
555	C	1899 ½d Mt Cook, brown-lake, env top frame line normal. Some minor toning, unused. Samuel CA1a. cat \$40.	\$20
556	CU	1899 ½d Mt Cook, brown-lake, env top frame line normal. Some minor toning. Unused. Samuel CA1a. Cat \$40.	\$25
557	C	1899 2d Pembroke brown-red social envelope. Samuel CA3a. Unused.	\$35
558	CU	1899 2d Pembroke, brown-red env, fairly neatly opened, back flap complete, fine used. Samuel CA3a. Cat \$150.	\$100
559	CU	1899 2d Pembroke, brown-red env, part back flap missing. Fine used. Samuel CA3a. cat \$150.	\$75
560	C	1900 1d QV carmine envelopes x 2 - commercial & social sizes. Unused. Samuel CB2a,d. Cat \$40 (1993).	\$30
561	C	1900 QV 1d carmine commercial size envelope (pointed flap) & 1d pale red social envelope (60mm flap). Unused. Nice condition. Samuel CB2a, 2d.	\$45
562	C	1900 1d QV brown on cream p/c with "Major Robin, First Contingent" illus, PU Christchurch to Belfast 17 DE 00. Good average condition. Samuel AA.10b(i).	\$40

LOT	TYPE	DESCRIPTION	ESTIMATE
563	C	1900 1d QV brown on deep cream p/c with "Major Robin, First Contingent" illus, PU Timaru to Port Chalmers 10 JA 01. Two small cnr creases. Good average condition. Samuel AA.10b(i).	\$40
564	C	1900 1d QV carmine envelope, commercial size (138 x 79mm), with pointed flap at top. With 1d Universal added & canc Dunedin cds 26 MR 01. To Sydney, Australia (receipt b/s 2 AP). Samuel CB.2a. Fine.	\$40
565	C	1903 1d EVII carmine envelope. Unused. Samuel CC2c. Cat \$60 (1993).	\$40
566	C	1903 ½d EVII green envelope with flap at left (Samuel CC.1b). With 4 diff adhesives added (2½d Wakitipu, 1d Terraces, 1d Universal p11 & 1d U booklet stamp, regd to Germany (apparently philatelic). Canc Auckland regd cds 14 JA 04 & with boxed regn h/s. London transit d/s, German receipt b/s. Flap damaged, otherwise fine. Attractive frontal appearance.	\$100
567	C	1923 1½d green ovpt on 1½d GV yellow-brown p/c (2nd Die). Samuel AC10a. Unused.	\$20
568	C	1926 4d GV deep brown registered envelope, Die I, size G, (U120)6008" on back. 1927 use. Samuel EC7a.	\$30
569	C	1932 1d on 2d GV carmine envelope. Unused. Samuel CD22a.	\$35
570	C	1932 Fourpence ovpt on 6d GV registered envelope. Gore 30 AU 33 cds. Samuel EC17a.	\$30
571	C	c1957 2d QEII green on buff Education Dept P/C, redrawn ARMS, Samuel AZ17a mint & used, also same with ½d Manuka added for rate rise to 2½d 1961, unused & used (4).	\$30
572	C	1967 1/4d + 6d QEII pale blue registered envelope. Courtenay Place 13 AP 67 cds. Samuel EF 13a.	\$40
573	C	1967 1/4d + 6d QEII pale blue registered envelope. Samuel EF13a. Unused.	\$40
574	C	1977 7c + 3c, 7c + 4c Panpex 77 envs. Unused. Samuel CW45a, 46a.	\$20
575	C	1979 12c airmail/par avion & 12c airmail/Kiwi PTPO airmail envs, unused. Samuel DW3b/c. Cat \$160 (1993).	\$30
576	CM	1985 24c QEII blue indicium on rear of 8 diff b/w early Christchurch scenes, produced for Stampex '85. Mint.	\$25
577	C	Unsold Postal Stationery QEII lots from previous auctions - estimated at over \$150.	\$60

NEW ZEALAND - Definitives

578	U	FFQ 1855 2d blue on blued paper, London print, imperf 4 margins except touches 1 side. SG 2. Cat £650. FU.	\$500
579	U	FFQ 2d blue on blue paper. Imperf 1 margin, 2 touch. SG 5. Cat £300. FU.	\$100
580	U	FFQ 2d blue on blue paper, imperf, 4 margins, heavy "1" pmk. SG 5. Cat £300. GU	\$125
581	U	FFQ 1d dull orange imperf, 4 margins, no wmk. Thin hard paper. "1" pmk. Small staining at top. SG 8. Cat £750. FU.	\$500
582	U	FFQ 1d dull orange, imperf 4 margins very close at left & base, horiz mesh paper no wmk. Minor faults. Very fine barred "7" cancel (Wellington). SG 8. Cat £750. VFU.	\$250
583	U	FFQ 1d dull orange, imperf, 4 margins (2 large), no wmk. FU '17" pmk. SG8 Cat £750.	\$600
584	U	FFQ 1d dull orange, imperf, 3 margins, vert mesh, no wmk. Lightly soiled/oxidised. SG 8. Cat £750. GU/FU.	\$225
585	U	FFQ 1d dull orange, imperf, 4 margins (2 wide, 2 narrow, close at 1 point), no wmk, horiz mesh. GU/FU (black, red cancels, away from face). SG 8. Cat £750.	\$275
586	M	FFQ 1d dull orange, imperf 2 margins, no wmk, small cut at top. No obvious pmk but small black ink mark in middle. Unused no gum. SG 8.	\$750
587	M	FFQ 1d dull orange, imperf 3 margins (2 good), no wmk. Trace of oxidation top left corner. SG 8. Cat £3250. Mint.	\$900
588	U	FFQ 6d brown, imperf, 4 margins (close-huge), small closed tear. SG 13. Cat £300. GU/FU.	\$70
589	U	FFQ 1/- dull emerald-green, imperf 1 margin (close on other 3), no wmk, fine barred 15 (Nelson) cds. Good colour & no evidence of usual thinning. SG 16. Cat £1800. FU.	\$600
590	U	FFQ 1/- dull emerald-green, imperf 2 margins, no wmk, attractive light cancel. SG 16. Cat £1800. FU.	\$450
591	U	FFQ 1/- blue-green, imperf 4 margins (close left lower cnr), no wmk. Small blemish on back. SG 17. Cat £1,800. GU/FU.	\$750
592	U	FFQ 1d orange-vermilion imperf, 4 margins, star wmk. SG 33. Cat £275. FU.	\$275
593	M	FFQ 1d vermilion imperf 4 margins except just touches top at right, star wmk. SG 34. Cat £700. Mint.	\$750
594	M	FFQ 1d vermilion, imperf 4 margins close at left, star wmk. SG 34. Cat £700. Mint.	\$700
595	U	FFQ 2d blue imperf 4 margins, star wmk. SG 36. Cat £95. FU.	\$125
596	U	FFQ 2d milky blue (plate I worn) imperf 4 good margins, star wmk. Small closed tear at right. CP A2d8. Odenweller Cert (2016). Note: hint of rouletting on 2 sides but certificates states that there is "insufficient evidence of rouletting". SG 37a. Cat £225.	\$150

LOT	TYPE	DESCRIPTION	ESTIMATE
597	U	FFQ 2d pale blue (worn), imperf, 1 margin, star wmk. Faint stain on back. FU (cds). SG 38. Cat £90.	\$50
598	U	FFQ 2d pale blue (worn), imperf, 4 margins (3 wide, 4th close at 1 point), star wmk. Nice example. SG 38. Cat £90. FU.	\$110
599	U	FFQ 2d pale blue (worn), imperf, 4 margins (close at 2 points), star wmk. SG 38. Cat £90. VFU.	\$100
600	U	FFQ 2d pale blue, worn plate, imperf 3 big margins, star wmk. Clear barred cancel. SG 38. Cat £90. GU.	\$100
601	U	FFQ 3d lilac imperf, 4 margins (small-good), star wmk, small thin. SG 40, cat £160. FU.	\$35
602	M	FFQ 6d black-brown, imperf 4 margins except just touches right at top, star wmk. Very disturbed OG. SG 41. Cat £1900. Mint.	\$1,350
603	U	FFQ 6d black-brown, imperf 4 margins, touching at base, but others generous, star wmk. Light barred cancel largely clear of face. SG 41. Cat £130. FU.	\$100
604	U	FFQ 6d black-brown, imperf, 4 close margins, star wmk. SG 41. Cat £130. VFU.	\$100
605	U	FFQ 6d black-brown, imperf, 4 margins, star wmk. Repaired surface tear on back. SG 41. Cat £130. FU.	\$40
606	U	FFQ 6d brown, imperf, 2 very wide margins, star wmk. Two tiny holes. SG 42. Cat £130. FU.	\$40
607	U	FFQ 6d red-brown, imperf, 4 margins (close at top), star wmk. Small surface thin on back. SG 43. Cat £110. FU.	\$50
608	U	FFQ 1/- green, imperf 4 margins but very close & ragged (with associated small back thin) at top, star wmk. SG 44. Cat £325. FU.	\$125
609	U	FFQ 1/- yellow-green, imperf, 4 margins (a little close at base), star wmk. SG 45. Cat £350. FU.	\$300
610	M	FFQ 1/- yellow-green imperf, 3 margins, star wmk. SG 45. Cat £1600. Mint.	\$1,500
611	U	FFQ 2d deep blue, rouletted 7 discernable all 4 sides, star wmk. Small tear/weak corner top left. SG 49. Cat £475. GU/FU.	\$175
612	U	FFQ 2d pale blue (plate I worn), rouletted 7 discernable top & bottom, star wmk, small back thin. SG 51. Cat £600. FU.	\$150
613	U	FFQ 2d pale blue (plate I worn), rouletted 7 evidence 3 sides, star wmk. SG 51. Cat £600. FU.	\$250
614	U	FFQ 6d black-brown, rouletted 7, discernable at sides, star wmk. SG 53. Cat £475. FU.	\$300
615	U	FFQ 6d brown, rouletted 7, evidence 3 sides, star wmk. SG 54. Cat £600. GU/FU.	\$275
616	U	FFQ 6d red-brown, rouletted 7 clearly discernable top & bottom, evidence at sides. Star wmk. Small closed tear at bottom. SG 55. Cat £475. GU/FU.	\$175
617	U	FFQ 1/- deep green, rouletted 7 discernable 2 sides, star wmk. Small closed tear at base. SG 58. Cat £1100. FU.	\$300
618	U	FFQ 1/- green, rouletted 7, discernable 3 sides (not top), star wmk. GU nearly FU. SG 56. Cat £900.	\$500
619	U	FFQ 1/- yellow-green, rouletted 7 discerable 3 sides (not top), star wmk. Purple cert mark on back. SG 57. Cat £900. FU.	\$500
620	U	FFQ 1/- deep green, 2+ margins, Pelure paper, faults. SG 86. Cat £1100. GU/FU.	\$150
621	U	FFQ 6d black-brown, rouletted 7 discernable bottom & right, Pelure paper. Small blue ink mark on back. SG 88. Cat £475. GU.	\$150
622	U	FFQ 1/- deep green, Pelure paper, no wmk, clear roulette 7 on right side & traces on 2 others. Light "I" P.B. obliterator of Auckland. Sound, but light oily patch. SG 89. Cat £1800. FU.	\$750
623	U	FFQ 1/- yellow-green, rouletted 7 discernable at right, evidence at left & top, Pelure paper. Back thins & small crude corner repair. SG 89. Cat £1800. GU/FU.	\$250
624	M	FFQ 1d carmine-vermilion imperf, 3 margins, wmk NZ. SG 97. Cat £950. Mint.	\$900
625	U	FFQ 1d carmine-vermilion, NZ wmk (inv), imperf, 3 margins. Light back thin. Ancient pencilled expertisation m/s (of 1886!) on back. SG 97. Cat £350. FU.	\$140
626	U	FFQ 1/- green, imperf 4 margins, just shaved top right, NZ wmk. SG 100. Cat £275. FU.	\$275
627	U	FFQ 1/- green, imperf, 3 margins, invt NZ wmk. SG 100. Cat £275. FU.	\$150
628	U	FFQ 1/- green, imperf, 3 margins, NZ wmk. Small paper cut, 1 cnr just touches design. SG 100. Cat £275. FU.	\$150
629	U	FFQ 1/- green, imperf, 4 margins good to large, NZ wmk. SG 100. Cat £275. FU.	\$375
630	U	FFQ 1/- green, imperf, 4 margins (but close at 2 points), NZ wmk SG 100. Cat £275. GU.	\$125
631	U	FFQ 2d pale blue (plate I worn) horiz pair, rouletted 7, clearly discernable top & left & nicely between, NZ wmk. Horiz, heavy creasing/fading towards bottom of both stamps. FU.	\$400
632	U	FFQ 2d pale blue (worn), NZ wmk, p13 at Dunedin. Light Invercargill cds pmks. SG 105. Cat £190. FU.	\$150
633	U	FFQ 1/- green, P 13, NZ wmk. GU/FU but clipped perfs on 2 sides. SG 106. Cat £500.	\$75
634	U	FFQ 1/- green, p13, wmk NZ, Dunedin pmk. Top left corner missing. Spacefiller. SG 106. Cat £500.	\$25
635	U	FFQ 2d blue, p12½, NZ wmk, # 16 oblit. SG 107. Cat £75. GU/FU.	\$75

LOT	TYPE	DESCRIPTION	ESTIMATE
636	U	FFQ 2d pale blue (worn), p12½, NZ wmk. O/c. SG 107. Cat £75. GU/FU.	\$50
637	U	FFQ 2d pale blue (die I), p12½, NZ wmk x 3 GU/FU examples but variable cond. SG 107. Cat £225.	\$45
638	U	FFQ perf 12½, star wmk short set of 10 (no 4d rose). Tidy set with good centring & generally light cancels. Cat Simpl \$1000. FU.	\$350
639	M	FFQ 1d pale orange-vermilion, p12½, star wmk. 2 light stain spots. Unused no gum. SG 111. Cat £275.	\$100
640	U	FFQ 1d pale orange-vermilion, p12½, star wmk. Some trimmed perfs but striking pre-printing paper crease at top (void patch across most of stamp). SG 111 var. GU.	\$40
641	M	FFQ 2d blue, plate 1 worn, p 12½, star wmk. SG 113. Cat £325. Mint.	\$350
642	U	FFQ 3d lilac, p12½, star wmk. SG 117. Cat £35. FU.	\$35
643	U	FFQ 3d lilac, p12½, star wmk, small but heavy pmk. SG 117. Cat £35. GU/FU.	\$25
644	U	FFQ 3d lilac, p12½, star wmk. SG 117. Cat £35. GU.	\$20
645	U	FFQ 4d yellow, p12½, star wmk. SG 120. Cat £120. FU.	\$135
646	U	FFQ 4d yellow, p12½, star wmk. SG 120. Cat £120. GU.	\$50
647	M	FFQ 6d red-brown, p12½, star wmk. Faults but visually attractive. SG 122. Cat £325. Mint.	\$60
648	U	FFQ 6d, p12½, star wmk, 3 distinct shades: deep red-brown (small back thin), red-brown, brown. CP A5h(1,2,5). Cat \$305. FU.	\$100
649	U	FFQ 1/- green, p12½, star wmk. SG 124. Cat £140. GU.	\$85
650	U	FFQ 1/- yellow-green, p12½, star wmk, centred left. SG 125. Cat £120. GU/FU.	\$65
651	U	FFQ 1/- yellow-green, p12½, star wmk. SG 125. Cat £120. GU.	\$60
652	U	FFQ 1d brown, p10 x 12½, star wmk. O/c. SG 128. Cat £55. GU.	\$20
653	U	FFQ 1d brown (worn plate), p12½, star wmk. SG 132a. Cat £42. GU/FU.	\$30
654	U	FFQ 1d brown (worn plate), p12½, star wmk. SG 132a. Cat £42. GU.	\$25
655	M	FFQ 1d brown (worn plate), p12½, star wmk. SG 132a. Cat £225. Mint.	\$250
656	M	FFQ 1d brown (worn plate), p12½, star wmk. SG 132a. Cat £225. Mint.	\$250
657	M	FFQ 1d brown, p12½, star wmk. SG 132. Cat £250. Mint.	\$250
658	M	FFQ 2d orange retouched (R18/7), p12½, star wmk. Trimmed perfs 1+ sides. Unused no gum. SG 133a. Cat £275.	\$150
659	M	FFQ 2d orange retouched (R187/8), p12½, star wmk. Trimmed perfs 2 sides. OG mint. SG 133a. Cat £275.	\$200
660	U	FFQ 2d vermilion, p12½, no wmk. SG 138. Cat £55. GU.	\$25
661	U	FFQs 2d, 3d, 6d black-brown & 1/- imperf good-vfu, 2-4 margins but thinned. Jury cat \$850.	\$100
662	U	FFQ perf simplified set of 9 (no 4d rose, 4d yellow). Faults some only minor. GU/FU.	\$100
663	U	FFQ perf: 1d red, 2d blue, 3d, 6d brown, 6d blue, 1/-, 1d brown, 2d orange. Used with faults. Cat ACS \$635.	\$125
664	U	FFQs 1d brown perf x 5, mixed cond. Jury cat \$450. GU.	\$75
665	M	FFQ 1d orange-vermilion, perf. Jury cat \$350. Mint.	\$250
666	U	FFQ 1d red, perf. Jury cat \$100. GU.	\$50
667	U	FFQs 2d blue x 13 perf. Variable cond. Jury cat \$420. GU/FU.	\$75
668	P	FFQ 2d blue (v worn plate) imperf (nearly 4 margins) proof. Sent to Perkins Bacon by Davies with request for new plate (see Odenweller, p234). 1 sheet printed. Odenweller cert (2015).	\$500
669	U	FFQ 2d orange x 4 perf, all star wmk, mixed cond. Jury cat \$300. GU/FU.	\$75
670	M	FFQ 2d orange perf. Trimmed perfs 2 sides, small tonespot at top. OG mint. ACS cat \$275.	\$100
671	M	FFQ 2d orange, perf. Jury cat \$350. Mint.	\$250
672	U	FFQ 3d lilac perf. Cat Jury \$90. FU.	\$40
673	U	FFQ 3d lilac, perf. Cat Jury \$90. GU.	\$25
674	U	FFQs 3d lilac (perf) x 11, range of shades. Mixed cond. Jury cat \$990. GU/FU.	\$200
675	M	FFQ 3d lilac perf. Jury cat \$350. Mint.	\$250
676	U	FFQs 4d yellow perf x 3. GU/FU but mixed cond. Jury cat \$900.	\$150
677	M	FFQ 4d yellow perf. Jury cat \$650. Mint.	\$400
678	U	FFQ 6d blue perf x 6. Mixed cond. Jury cat \$720. GU.	\$75
679	U	FFQ 6d blue, perf. ACS cat \$125. GU.	\$40
680	U	FFQs 6d brown (perf) x 11 gu. Mixed cond. Jury cat \$660.	\$125
681	M	FFQ 1/- yellow-green, perf. Jury cat \$750. Mint.	\$500
682	U	FFQ 1/- green perf. Cat Jury \$200. FU.	\$100
683	U	FFQ 1/- green perf x 6, faults. Jury cat \$1200. GU/FU.	\$200

LOT	TYPE	DESCRIPTION	ESTIMATE
684		1870 2d FFQ plate 2 Hausburg reprints, block of 4 imperf, printed in black on thick card. Also 1913 Jolliffe reprint single in black on cream wove paper.	\$30
685	M	1873 ½d Newspaper, 1st issue, pale dull rose, NZ wmk, p10. w/c. Pencil remnants on gum. Difficult to find with gum. CP B1a. Cat \$250. Mint.	\$125
686	M	1874 1d FSF lilac, p12½. SG 152. Cat £120. LH mint.	\$125
687	U	1874 3d FSF, p12½. CP C3a. Cat \$250. GU.	\$85
688	U	1874 4d FSF, Indian red, p12½. CP C4a. Cat \$200. FU.	\$100
689	U	1874 4d FSF Indian red, p12½, barred D cancel. CP C4a. Cat \$200. GU.	\$50
690	U	1874 4d FSF, slight o/c. Jury cat \$120. GU/FU.	\$60
691	U	1874 4d FSF. Jury cat \$120. GU.	\$50
692	U	1874 1/- FSF, minor faults. Cat \$120. GU/FU.	\$30
693	U	1874 2/- FSF, o/c. Jury cat \$850. FU.	\$300
694	U	1874 2/- FSF. Nice deep colour. Jury cat \$850. FU.	\$350
695	U	1874 FSF short set of 6 to 1/- . Good centring (for this set), light cancels. Jury cat \$400. FU.	\$200
696	U	1874 FSF, set of 6 to 1/-, p12½. Reasonable centring for these. Jury cat \$400. FU.	\$175
697	U	1875 2d FSF provisional printing on large star wmk paper x 2: deep rose, & pale rose on very thin paper. CP C2c. Cat \$200. GU/FU.	\$100
698	U	1878 2d FSF pale rose, line perf nearly 12. Canterbury "home-made" obliterator cancel. Small closed tear. SG 158. Cat £190. GU/FU.	\$125
699	M	1878 2d FSF pale rose, p12 x 11½. O/c. Mint. Note: ACS \$125. SG 181. Cat £65.	\$65
700	U	1878 4d FSF, p12 x 11½. CP C4d. Cat \$160. FU.	\$75
701	M	1878 1/- FSF green, p12 x 11½. O/c, 2mm tear at top. SG 184. Cat £200. Mint.	\$100
702	U	1878 2/- FSF claret. Dunedin A-type cds 1881. CP C7a. Cat \$850. FU.	\$475
703	U	1878 2/- FSF claret. Dunedin duplex pmk. Short perf. ACS cat \$750. GU/FU.	\$300
704	U	1882 ½d SSF bulk stock ex L Franks, 350v in envelopes. Jury cat \$350. GU/FU	\$35
705	M	1882 ½d SSF black. Mint.	\$10
706	M	1882 2½d SSF. Jury cat \$100. Mint.	\$50
707	U	1882 4d SSF bulk x 300. No adverts seen. Ex Wilcox Smith. Jury cat \$2,700. GU/FU.	\$500
708	U	1882 5d SSF. Jury cat \$50. GU cds.	\$20
709	U	1882 SSF set. Jury cat \$225. FU.	\$125
710	U	1882 SSF short set to 8d. Juy cat \$195. FU.	\$100
711	M	1882 SSF set. Unused no gum. Jury cat \$900.	\$150
712	U	1888 8d SSF blue, p12 x 11½, vert mesh. Canc Riverton cds 3 AP 95. O/c . Tiny perf tear & corner crease. CP D9b. Cat \$160. FU.	\$60
713	U	1888 8d SSF, p12 x 11½, 7mm wmk. Light cds. CP D9b. Cat \$160. FU.	\$75
714	U	1888 8d SSF, p12 x 11½, vert mesh. CP D9b. Cat \$160. GU/FU.	\$70
715	U	1890 1d SSF screwdriver (ellipse) flaw, p10. CP D2jT. Cat \$20. FU.	\$15
716	U	1891 5d SSF, p12 x 11½, average centring. CP D7a. Cat \$65. FU.	\$35
717	U	1891 5d SSF, p10. CP D7d. Cat \$60. GU/FU.	\$35
718	U	1892 ½d Newspaper, p12½, letter wmk, Lawrence cds. CP B3ay. FU.	\$20
719	U	1893 1d SSF rose, with 1st setting (inv) adverts in brown-red x 5 diff (2 partly unclear), used. CP DA2j(2). Cat \$100.	\$50
720	U	1893 1d SSF rose, p10 "Flag Brand Pickles" advert in blue (scarce colour). CP DA2j(6). Cat \$110. FU.	\$55
721	U	1893 1d SSF rose, p10 with "Fry's Pure Concentrated Cocoa" adverts in blue (scarce colour). A few short perfs. CP DA2j(6). Cat \$110. FU.	\$45
722	U	1893 1d SSF rose, p10 with adverts "Use Bonnington's Irish Moss For Coughs & Colds" in blue (scarce colour). CP DA2j(6). Cat \$110. FU.	\$55
723	U	1893 1d SSF rose, p10, vert pair with "Dodgshun's Tweeds" & "Sunlight Soap" adverts in blue (scarce colour). Lower stamp light back soiling. CP DA2j(6). Cat \$220. FU.	\$100
724	U	1893 1d SSF rose, p10, with "Lochhead ...Wertheim Sewing Machines" advert in green. CP DA2j(5). Cat \$65. FU.	\$35
725	U	1893 1d SSF rose, p10, with "Silver Miners Use Only Sunlight Soap" advert in blue (scarce colour). CP DA2j(6). Cat \$110. FU.	\$55
726	U	1893 1d SSF rose, p10, with advert "Remember The Name Sunlight Soap Take No Other" in blue (scarce colour). Light corner crease. CP DA2j(6). Cat \$110. FU	\$50
727	U	1893 1d SSF rose, p10 with "10 Gold Medals to Sunlight Soap" advert in blue (scarce colour). CP DA2j(6). Cat \$100. GU/FU.	\$55

LOT	TYPE	DESCRIPTION	ESTIMATE
728	U	1893 1d SSF rose, p10, with "Ask For Patent Odourless Waterproofs" advert in green. CP DA2j(5). Cat \$65. GU/FU.	\$30
729	U	1893 1d SSF, p10 pair blue adverts. 1 weak corner. CP DA2(6). Cat \$220. GU/FU.	\$100
730	U	1893 1d SSF, p10, blue advert. CP DA2(6). Cat \$110. GU/FU.	\$60
731	U	1893 2d SSF lilac, p10, 1st setting (ink) adverts in red, x 4 diff (1 with light crease). CP DA3g(1). Cat \$100. FU.	\$50
732	U	1893 2d SSF, p10 horiz pair, green adverts. CP DA3g(6). Cat \$80. FU.	\$50
733	U	1893 2d SSF lilac, p10 brown adverts x 6 diff (2 with small parts unclear). Underrated by CP. CP DA3g(5). Cat \$90. GU/FU.	\$50
734	U	1893 2d SSF lilac, p10, green adverts x 3 diff (Beecham's Pills, Sunlight Soap, Flag brand Sauce). Very minor faults. CP DA3g(6). Cat \$120. GU/FU.	\$50
735	U	1893 2½d SSF, p10, block of 4, adverts in brown-purple. CP DA4e (1). Cat \$140. FU.	\$125
736	U	1893 2½d SSF, p10 advert in green. CP DA4e(2). (Cat \$65 muh). GU/FU.	\$30
737	U	1893 3d SSF, p10, advert in brown-red. (2nd setting). CP DA 5d (1).	\$35
738	M	1893 3d SSF lemon-yellow, p10, mauve advert "Have mercy on those clothes. How? Use Sunlight Soap". CP DA5d(4). Cat approx \$200. Mint.	\$120
739	U	1893 5d SSF, p10 advert. CP DA7d. Cat \$110. GU/FU.	\$60
740	U	1893 6d SSF, p10 advert in brown/sepia (2nd setting). CP DA8h (1) Cat \$50.	\$30
741	U	1893 8d SSF, p10 advert. CP DA 9c. Cat \$150.	\$80
742	M	1893 8d SSF, p10 advert ("odourless") CP DA9c Cat \$400. Mint.	\$250
743	U	1893 1/- SSF, p10, advert in brown (2nd setting). Advert badly o/c. CP DA10e (1). Cat \$175. GU/FU.	\$60
744	R	1893 1/- SSF, p10, advert. Fiscally used. CP DA10e. Cat \$175 (postally used)	\$40
745	U	1893 1/- SSF "Latley, Livermore (etc)" advert in mauve, p10. CP DA10e4. Cat \$175. GU/FU.	\$75
746	U	1893 1/- SSF, p10, horiz pair adverts in brown (2nd setting). CP DA10e(1). Cat \$350. GU/FU.	\$200
747	M	1896 4d SSF, p11. Unused no gum. Fresh. CP D6g. Cat \$80.	\$30
748	U	1896 1/- SSF, p10 x 11. Clearer cancel for period. CP D10h. Cat \$75. FU.	\$30
749	*	1897 ½d SSF, p11. MUH x 20, all with gum tone. ACS cat \$500.	\$50
750	U	1897 3d SSF yellow, p.11. Horiz strip of 3, canc. 3 neat Christchurch B-type cds 4 OC 98. Faint tone on 1 perf. CP D5h (2) Cat \$90+. FU.	\$45
751	M	1897 4d, 5d SSF, p11. Adhesions on 4d. Touch of toning. CP D6g, D7f. Cat \$190. Mint.	\$40
752	U	1897 5d SSF, p10 x 11. CP D7e. Cat \$60. GU/FU.	\$35
753	M	1897 6d SSF, p11. Touch of toning on perfs. Fresh appearance. CP D8m. Cat \$200. Mint.	\$50
754	U	1897 1/- SSF, p11. CP D10k. Cat £75. FU.	\$30
755	U	1898 1d Taupo, major re-entry, plate 2, R1/1 in pair with R2/1. Pmk partially obscures "postage" but doubling in there can clearly be seen (cf Postage Stamps of NZ, Vol I, p150). CP EV2a. (Cat \$250 mint). FU.	\$40
756	*	1898 1d Taupo (London). Jury cat \$25. MUH.	\$15
757	M	1898 2d Pembroke, lake colour. ACS Cat \$150. Mint.	\$75
758	M	1898 2d Pembroke, lake colour. Cat \$150. H/H Mint.	\$50
759	*	1898 2d Pembroke, brown-lake. O/c. Touch of toning. CP E5a. Cat \$300. MUH.	\$50
760	M	1898 2½d Wakatipu, London print, no wmk. Touch of toning. CP E8a. Cat \$125. Mint.	\$25
761	M	1898 2½d Wakatipu. Jury cat \$75. Mint.	\$50
762	M*	1898 2½d Wakatipu x 120 blks of 12, lightly stuck down. Incl muh plate flaw CP EV7a (R11/9), other selv blks. Probably not all from same sheet. Some toning. Mint/MUH.	\$300
763	*	1898 2½d Wakatipu, London print, no wmk. MUH but some tone spots. CP E8a. Cat \$225.	\$50
764	*	1898 2½d Wakatipu. CP E7a. Cat \$70. MUH.	\$35
765	U	1898-1907 3d Huias (large & reduced) bulk stock ex L Franks, 50+ each in 2 envs. Postmarks probably checked. Jury Cat \$1950+. GU/FU.	\$175
766	U	1898 3d Huias bulk stock in envelope (pmks checked), unknown quantity probably 400+. Ex Laurie Franks. Jury cat \$3,600. GU/FU.	\$400
767	U	1898 3d Huias London print x 3 diff perfs: p14½, p15, p16. CP E9a. Cat \$60. GU/FU.	\$20
768	M	1898 3d Huias, 4d Terraces. Jury cat \$125. Mint.	\$70
769	M	1898 3d Huias. Jury cat \$75. Mint.	\$45
770	*	1898 3d Huias, London print. W/c. Touch of toning on few perfs. CP E9a. Cat \$325. MUH.	\$90
771	U	1898 4d Terraces x 3 diff shades. CP E11a. Cat \$150. GU/FU.	\$50
772	U	1898 4d Terraces, London print x 4 shades. CP E11a(1-4). Cat \$200. GU/FU.	\$75
773	M	1898 4d Terraces. Jury cat \$50. Mint.	\$30

LOT	TYPE	DESCRIPTION	ESTIMATE
774	M	1898 5d Otira London print x 2 shades sepia, purple-brown. SG 253, 3a. Cat £140. Mint.	\$150
775	M	1898 5d Otira. Jury cat \$95. Mint.	\$50
776	M	1898 6d Kiwi green, part gum. O/c. Jury cat \$250. Mint.	\$60
777	U	1898 6d Kiwi green, London print. W/c. CP E14a. Cat \$100. VFU.	\$50
778	U	1898 8d SSF, p11. CP D9d. Cat \$160. GU.	\$40
779	M	1898 8d Canoe, London print, block of 4, unused no gum. (CP cat \$800 mint).	\$150
780	M	1898 8d Canoe, London print, unused no gum. (CP cat \$100 mint).	\$40
781	M	1898 8d Canoe, o/c. Jury cat \$100. Mint.	\$40
782	M	1898 8d Canoe. Jury cat \$100. Mint.	\$60
783	M	1898 8d SSF, p11. Hint of toning on few perfs. CP D9d. Cat \$130. Mint.	\$35
784	M	1898 9d Terraces, London print. W/c. Touch of toning on one corner. CP E17a. Cat \$300. Mint.	\$100
785	M	1898 9d Terraces. Jury cat \$120. Mint.	\$70
786	M	1898 1/- Kaka. Cat \$175. H/H mint.	\$75
787	M	1898 1/- Kaka. Centred to right. Jury cat \$175. Mint.	\$100
788	U	1898 2/- Milford. Ragged perfs. Jury cat \$70. FU.	\$35
789	M	1898 2/- Milford, London print, small dark marks on reverse. SG 258. Cat £160. HH mint.	\$125
790	M	1898 2/- Milford. Faint gum tone. Jury cat \$450. Mint.	\$75
791	M	1898 2/- Milford. Jury cat \$450. Mint.	\$225
792	M	1898 2/- Milford. Centred to foot. Jury cat \$450. Mint.	\$200
793	M	1898 5/- Mt Cook London print. Jury cat \$800. Mint fine.	\$350
794	M	1898 5/- Mt Cook, London print. SG 259. Cat £300. Mint.	\$350
795	M	1898 5/- Mt Cook. Nice rich colour. Jury cat \$800. Mint.	\$425
796	U	1898 Pictorials short set of 13 to 2/-. Jury cat \$360. FU.	\$175
797	U	1898 Pictorials, London print, set of 14. CP cat \$2,600. GU/FU.	\$750
798	M	1898-1900 ½d-5/- Pictorials simplified set of 20. A few HH incl 2d lake, 1/- & 5/-. ACS cat \$2100. Mint.	\$900
799	U	1899 9d Terraces, p11, no wmk, o/c. CP E17b. Cat \$75. FU.	\$30
800	M	1899 5/- Mt Cook local print, p11, no wmk. CP E21b. Cat \$800. Mint.	\$500
801	M	1899 5/- Mt Cook, p11, no wmk, hint of gum tone on some perfs, perfectly centered. CP E21b. Cat \$800. VLH mint.	\$250
802	M	1899 5/- Mt Cook, p11, no wmk. CPE21b. Cat \$800. Mint.	\$375
803	R	1899 5/- Mt Cook, p11, no wmk, cleaned fiscal "cto", unpunched.	\$35
804	U	1900 ½d Mt Cook green, c250 genuinely unsorted. All used & off paper. Jury cat \$270.	\$50
805	U	1900 ½d, 2d SSF, thick paper, double-lined sideways wmk, p11. Set of 2. CP D1h, D3p. Cat \$85. FU.	\$45
806	U	1900 ½d Mt Cook bulk stock in envelope, possibly c400v. Ex Wilcox Smith. Jury cat approx \$400. GU/FU.	\$50
807	U	1900 1d Terraces, bulk stock ex Wilcox Smith, L Franks, Stirling. A wonderful seln of 500 - mostly FU. Cat \$1500.	\$100
808	M	1900 1½d Boer War. Jury cat \$50. Mint.	\$30
809	*	1900 1½d Boer War. Jury cat \$110. MUH.	\$60
810	U	1900 4d Taupo bulk stock, 600v in envelopes, possibly checked for pmks. Jury cat \$3,000. Ex Laurie Franks. GU/FU.	\$350
811	U	1900-06 6d Kiwi, red. x 80 sound used (mostly 1902-5 p11 with sideways wmk). Mostly GU/FU.	\$200
812	M	1900 6d Kiwi red x 5 distinct shades. Jury cat \$375. Mint.	\$225
813	M	1900 6d Kiwi red. Cat \$75. H/H Mint.	\$30
814	M	1900 6d Kiwi red. Jury cat \$75. Mint.	\$45
815	*	1901 ½d Mt Cook, p11 x 14, Basted Mills paper. CP F2d. Cat \$75. MUH.	\$50
816	*	1901 ½d Mt Cook, p11 x 14, Pirie paper. Badly o/c. CP F1d. Cat \$70. MUH.	\$30
817	*	1901 ½d Mt Cook, p14, Pirie paper. O/c. CP F1b. Cat \$65. MUH.	\$25
818	U	1901 1d Universal carmine-lake, p11, Pirie, superb used horiz pair, Christchurch 2 May 1901 canc. CP G2a(3). Cat \$200.	\$100
819	U	1901 1d Universal, Basted Mills. Mixed perfs (p11 at base, p14 other 3 sides). CP G3e. Cat \$175. FU.	\$100
820	U	1901 1d Universal, London print & superb SANSON 1 JA 01 "A" class on piece. VFU.	\$20
821	U	1901 1d Universal, London print, p15. FU, canc fine Caversham A-type cds 1 JA 01 (1st day).	\$40

LOT	TYPE	DESCRIPTION	ESTIMATE
822	U	1901-08 1d Universals neat page with mainly fu examples of main issues incl G2b & 2 x G10f. 23 stamps. CP Cat \$340+.	\$110
823	U	1901 1d Universal, Basted Mills, mixed perfs 11 & 14 vertically at left. CP G3e. Cat \$175. GU/FU.	\$75
824	M	1901 1d Universal, London print, presentation bars at lower right.	\$25
825	P	c1901 1d Universal horiz plate proof pair (Waterlow pl W1) in black on wove paper. Positional margins in pencil on reverse. MNG.	\$100
826	P	c1901 1d Universal plate proof block of 4 (Waterlow pl W1) in black on wove paper. Positional markings in pencil on reverse. MNG.	\$200
827	*	1901 1d Universal bright carmine, p11 x 14, Basted Mills. CP G3c(2). Cat \$30. MUH.	\$15
828	*	1901 1d Universal, Basted Mills, p14, horiz block of 6. O/c. Odd tone spot. CP G3b. Cat \$240. MUH.	\$90
829	*	1902 ½d Mt Cook top left corner horiz blk of 10. Cowan unwmk paper, p14. Several minor blemishes. CP F3b. Cat \$600. MUH.	\$100
830	*	1902 ½d Mt Cook, green, no wmk, p14. Block of 4. CP F3b. Cat \$240. MUH.	\$120
831	*	1902 ½d Mt Cook, green, no wmk, p14. CP F3b. Cat \$60. MUH.	\$30
832		c1902 ½d Mt Cook, blk of 4 with top selv (incl arrow marking), 2 vert lines per stamp (Dickie vending machine trials), p14, Cowan paper. "MUH".	\$100
833	C	1902 1d Universal, booklet plate, p14, aniline carmine on fu spiked cover to Tasmania, ex HUTT/6JE/07. CP G7a(5). Cat \$300 as used.	\$150
834	U	1902 1d Universal carmine, Cowan, no wmk, mixed perfs 11 & 14. CP G4d(1). Cat \$450. FU.	\$225
835	U	1902 1d Universal, deep carmine, p14 booklet plate. FU example from lower left booklet pane. CP G7a(2).	\$10
836	U	1902 1d Universal booklet plate, carmine, p14, single with imperf side selvedge. Also similar but perf side selvedge. (12v). CP G7a(1). Cat \$30. GU/FU.	\$15
837	U	1902 1d Universal booklet, carmine, p14, single, imperf base & RHS. Also single imperf RHS. CP G7a(1). Cat \$30. GU/FU.	\$15
838	U	1902 1d Universal deep carmine, p14 booklet plate - 2 diff singles - imperf at left & imperf at right. CP G7a(2). Cat \$30. GU/FU.	\$15
839	U	1902 1d Universal deep carmine, p14 booklet plate, horiz pair, imperf sides & base. CP W2b(Q). Cat \$50. GU/FU.	\$25
840	U	1902 1d Universal, p14, Cowan unwmk paper - small packet flaws (approx 50). Annotated "value panel lines". Ex Laurie Franks. GU/FU.	\$125
841	M	1902 1d Universal booklet plate, carmine, p14 mint horiz pair with RH selv. CP G7a(1), cat \$40.	\$20
842	R	1902 1d Universal booklet plate, carmine, p14 page: vert pair from top right booklet pane, horiz (centre) pair - both mint, + tones. Also fiscal (top left booklet) & mng, centred RHS example. (16 stamps). SG G7a(1).	\$35
843	M	1902 1d Universal booklet plate, deep carmine, p14, horiz pair - imperf base & sides. CP W2b(Q). Cat \$200.	\$100
844	M*	1902 1d Universal booklet plate, deep carmine, p14, unusual block of 4: upper (no selvedge) & central rows - latter with 1mm design of lower stamp at base on left, but almost nothing at base on right. Each has boxed "STANLEY/STAMP/ COY.'S/Discount" purple h/s on rear. (Stanley Stamp Coy was based in Wellington, NZ). CP W2b(Q). Cat \$400 as mint. Mint/MUH.	\$300
845	M	1902 1d Universal, carmine, Cowan paper with wmk. Vert pair, p14 at sides, imperf horiz. Light horiz central fold. SG C5a(Y). Cat \$500 as muh. LH Mint.	\$200
846	M	1902-8 1d Universal carmine-rose, p14, Reserve plate. CP G6a(3). Cat \$40. Mint.	\$20
847	P	1902-8 1d Universal, blue black, imperf upper arrow selvedge block of 6 (R1/5-R2/7) Reserve plate proof on ungummed wmkd paper. Attractive item,	\$300
848	U	1902 1d Universal carmine, mixed perfs 11 & 14 in fresh mint block of 4, with horiz patching across centre perfs. CP G4d(1). Cat \$900.	\$500
849	U	1902 3d Huias, p11, no part of NZ star wmk visible, letter from selvedge inscription of wmk variety. CP E9c (var). FU.	\$30
850	U	1902 3d Huias, sideways wmk, p11. Variety imperf at top (wide selvedge). CP E9c(w). Cat \$60. GU/FU.	\$30
851	M	1902 3d Huias, p11. SG 309. Cat £38. Mint.	\$40
852	M	1902 5d Otira, p11. SG 311a. Cat £48. Mint.	\$50
853	U	1902 6d Kiwi salmon shade, p11, sideways wmk. GU nearly FU. CP E14e(6). Cat \$175.	\$80
854	M	1902 6d Kiwi brick-red, p11, sideways wmk, very small closed tear RHS - still a scarce stamp & good value at estimate. CP E14e(5). Cat \$500. Mint.	\$125
855	M*	1902 6d Kiwi red blk of 4, p11, letters wmk. Cat CP E14d(z). Cat \$1,600. Mint/MUH.	\$600
856	M	1902 1/- Kaka, p11, wmk paper. SG 315. Cat £75. Mint.	\$100
857	U	1902 2/- Milford, laid paper, o/c. SG 269a. Cat £250. GU.	\$100

LOT	TYPE	DESCRIPTION	ESTIMATE
858	M	1902 2/- Milford, p14, tiny spot on reverse. SG 328. Cat £130 (Jury \$450). Mint.	\$150
859	U	1903 4d Taupo blue & yellow-brown, p14. Irregular block of 3 with variety wmk greatly misplaced (parts on each side of each stamp). CP E12c(2) var.	\$60
860	U	1903 4d Taupo, p14. Variety reversed wmk. CP E12c(W). Cat \$375.	\$150
861	U	1903 4d Taupo, p14, invt wmk. CP E12c(U). Cat \$100. GU/FU.	\$40
862	U	1903 4d Taupo, p14. Wmk reversed, o/c. CP E12c (w). Cat \$375. GU.	\$150
863	M	1903 8d Canoe, p11, no wmk, w/c. CP E16c. Cat \$150. Mint.	\$60
864	M	1903 9d Terraces, p11, wmk paper. O/c. SG 314. Cat £70. Mint.	\$60
865	U	1903 2/- Milford blue-green, p11, wmk paper. CP E20d(2). Cat \$100. FU.	\$50
866	M	1903 2/- Milford, p11, wmk paper. SG 316. Cat £160. Mint.	\$200
867	M	1903 5/- Mt Cook, p11, wmk paper. SG 317. Cat £300 (Jury \$800). Mint.	\$400
868	R	1903-06 5/- Mt Cook. Wmk upright, p11 & p14, fiscally cancelled & embossed. SG 317a, 329a.	\$50
869	U	1904 1d Universal, "Dot" plates, mixed perfs (11 & 14). CP G8d. Cat \$75. GU/FU.	\$35
870	M*	1904 1d Universal carmine "Dot" plate (3) horiz block of 8 with lower selvedge & marginal arrow - mixed perfs (11 & 14) at base. 2 mint/6 muh. Lower row horiz crease. CP G8d(1). Cat \$105 as ordinary stamps.	\$50
871	M*	1904 1d Universal carmine, "Dot" plates, horiz block of 15 with RH selvedge, mixed perfs (11 & 14) (7 mint/8 muh) with 2 horiz rows official patching. CP G8d(1). Cat \$920. Attractive block. CP G8d(1). Cat \$920.	\$450
872	M	1904 1d Universal carmine, "Dot" plates, mixed perfs (11 & 14) horiz pair. CP cat \$80. Mint.	\$40
873	M	1904 1d Universal carmine, "Dot" plates, mixed perfs (11 & 14). CP G8d. Cat \$40. Mint.	\$20
874	M	1904 1d Universal carmine, "Dot" plates, mixed perfs 11 & 14, block of 4 with official patching. CP G8d(1). Cat \$160. Mint.	\$80
875	M*	1904 1d Universal carmine, mixed perfs 11 & 14, dot plate lower right corner block of 20 (R9/15-R10/24) with marginal arrow. Impressive unit. Horiz patching affects last 5 pairs of stamps. 2 stamps mounted (18 muh) & a few minor gum tones mostly in selvedge invisible from front. CP G8d(1). Cat \$1520.	\$750
876	/	1904 1d Universal deep carmine, "Dot" plates, mixed perfs (11 & 14) in block of 4 with lower selvedge ("NE" letters wmk) 2 mint/2 muh. CP G8d(z). Cat \$240.	\$125
877	M*	1904 1d Universal pink "Dot" plates, mixed perfs (11 & 14) & horizontal patching in lower selvedge block of 4. 2 mint/2 muh - a few upper perf tones & these stamps not counted in cv. CP G8d(3). Cat \$160.	\$80
878	M*	1904 1d Universal pink, "Dot" plates, mixed perfs (11 & 14) in lower selvedge block of 4, 2 mint/2 muh. Upper stamps affected by crease & not counted in cv. CP G8d(3). Cat \$160.	\$80
879	*	1904 1d Universal rose-carmine, p14, dot plate muh single. CP G8a(1). Cat \$15.	\$10
880	U	1906 1d Universal Royle plate, p14 x 14½. Reasonable centring. CP G10f. Cat \$75. FU.	\$30
881	U	1906 1d Universal, comb p14 x 14½. O/c. CP G10f. Cat \$75. FU.	\$25
882	U	1906 1d Universal, comb p14 x 14½. Reasonable centring. CP G10f. Cat \$75. GU/FU.	\$25
883	U	1906 1d Universal, comb p14 x 14½. W/c. CP G10f. cat \$75. FU.	\$40
884	U	1906 1d Universal rose-carmine, p11 x 14, Royle. CP G10d(1). GU/FU.	\$300
885	U	1906 1d Universal, Waterlow Trial plate, mixed perfs 11 & 14. CP G9e. Cat \$1750.	\$875
886	M*	1906 1d Universal aniline carmine, p14, Waterlow trial plate (2), block of 4 with part arrow in upper selvedge, showing Types A & B. 1 mint/3 muh. CP G9A(4). Cat \$840.	\$420
887	M*	1906 1d Universal aniline-carmine, p14, Royle trial plate block of 4 ("..." & complete arrow). 2 mint/2 muh. CP G10a(4). Cat \$7000.	\$3,500
888	M	1906 1d Universal bright rose-carmine, p14 x 14½, Royle trial plate block of 4 ("R1" & arrow). Gorgeous. CP G10f(2). Cat \$5000. VLH mint.	\$3,000
889	M	1906 1d Universal rose-carmine, mixed perfs 11 & 14, mint, patched block of 4. NB patching regumming gives a type of translucent perf appearance. CP G9e, Cat \$4000.	\$2,000
890	M	1906 1d Universal rose-carmine, p11 x 14. CP G10d. Cat \$250. Mint.	\$125
891	M	1906 1d Universal rose-carmine, p14 x 11, Royle. CP G10c. Cat \$475. Mint.	\$240
892	M*	1906 1d Universal rose-carmine, p14 x 14½, Royle trial plate block of 4 ("R2" & most of arrow). 2 mint/2 muh. Lovely & fresh. CP G10f(1). Cat \$5000.	\$2,500
893	M	1906 1d Universal rose-carmine, p14 x 14½. CP G10f(1). Cat \$250. Mint.	\$125
894	M*	1906 1d Universal rose-carmine, p14, Royle trial plate block of 4 ("R1" + part arrow). CP G10a(1). Cat \$750. Mint/MUH.	\$350
895	M*	1906 1d Universal rose-carmine, p14, Royle trial plate block of 4 ("R2" + part arrow). CP G10a(1). Cat \$750. Mint/MUH.	\$300
896	M*	1906 1d Universal rose-carmine, p14, Waterlow trial plate block of 4 ("W2" & part arrow) 2 mint/2 muh. Lovely fresh appearance. CP G9a. Cat \$1000.	\$500

LOT	TYPE	DESCRIPTION	ESTIMATE
897	M	1906 1d Universal rose-carmine, Royle comb p14 x 14½. CP G10f(2). Cat \$250. Mint (off centre as usual).	\$85
898	M*	1906 1d Universal Waterlow Trial plate 1, types D, E block of 4 mint (1 muh). Small faults 1 stamp. CP G9a.	\$200
899	M*	1906 1d Universal Waterlow Trial plates 2, types C, D, block of 4 mint (2 muh). CP G9a.	\$325
900	*	1906 1d Universal, Waterlow Trial plate 1, types A, B, C block of 6. CP G9a. Mint/MUH.	\$375
901	M*	1906 1d Universal, Waterlow Trial plate 2, types B, C, block of 4 mint (1 unit). CP G9a.	\$250
902	M*	1906 1d Universal, Waterlow Trial plate, p14, plate 1, vert block of 9 (4mint/5 muh) showing types D, E & A. Minor gum discolouration at top. Attractive item. CP G9a. Cat \$1385.	\$600
903	*	1906 1d Universal deep rose-carmine, p14, Waterlow Trial plate (2) single. CP G9a(1). Cat \$225. MUH.	\$115
904	*	1906 1d Universal rose-carmine, Royle comb p14 x 14½. CP G10f(2). Cat \$500. MUH (off centre as usual).	\$175
905	*	1906 1d Universal, Royle, p14. CP G10a. Cat \$25. MUH.	\$12
906	U	1906 2½d Wakatipu, p14, x 50 sound used (some FU). CP cat \$1000.	\$150
907	*	1906 2½d Wakatipu, p14, wmk paper. Cat \$125. MUH.	\$70
908	M	1906 2/- Milford, p11, centred right, tiny thin otherwise fresh & fine. CP E20e. Cat \$500. Mint.	\$150
909	U	1906 5/- Mt Cook, p14, sideways wmk. O/c. Neat partial Ross A-type cds, 1912. Very small edge thin. CP E21e. Cat \$750. FU.	\$175
910	M*	1907 ½d Mt Cook - new plate, p14 horiz block of 10 (R9/4-R10/8) with lower selvage & R10/8 "PFNNY" variety. 3 upper stamps hinged, rest muh, vert crease down centre stamps + odd tone, though variety is ok. CP cat \$500 as mint.	\$200
911	*	1907 ½d Mt Cook, p14 x 15 lower selvage block of 4 with Dickie vending machine trials cancels. CP F5c var. MUH.	\$40
912	U	1907 3d Huia reduced bulk stock ex L. Franks, 150v GU/FU in envs. Jury Cat \$3,000+	\$300
913	U	1907 3d Huia, reduced, p14, w/c with clearly dated (1907) cds. CP E10a. Cat \$350. FU.	\$125
914	U	1907 3d, 6d, 1/- Pictorials reduced. Jury cat \$100. FU.	\$50
915	U	1907 6d Kiwi reduced bulk stock ex L. Franks, 600v in envs. Jury Cat \$10,000. GU/FU.	\$750
916	U	1907 6d, 1/- Pictorials reduced. Jury cat \$100. FU.	\$40
917	M	1907 6d Kiwi reduced. Jury cat \$120. Mint.	\$75
918	P	1907 6d Kiwi reduced, plate proof block of 4 in black. Unwmk wove paper.	\$200
919	U	1907 1/- Kaka reduced, o/c cds. Jury cat \$75. FU.	\$35
920	U	1907 1/- Kaka reduced, p14 x 13½, dated (1908) cds. CP E19a. Cat \$100. FU.	\$60
921	M	1907 1/- Kaka reduced. O/c. Jury cat \$450. Mint.	\$150
922	U	1908 1d Universal redrawn (surface) - approx 500. GU/FU.	\$40
923	*	1908 1d Universal redrawn. Jury cat \$200. MUH gum slightly yellowed.	\$50
924	U	1908 3d Huia reduced, p14 x 13 & p14 x 15. CP E10b.c. Cat \$115. GU/FU.	\$40
925	M	1908 3d Huia reduced, p14 x 13. Quite w/c. CP E10b. Cat \$100. Mint.	\$55
926	*	1908 3d Huia reduced, p14 x 13, o/c. MUH. CP E10b. Cat \$300.	\$150
927	U	1908 4d Taupo, p14 x 13, upper selvage example, fine NAPIER 22 DE 08 "A" type cancel. CP E12f. Cat \$150.	\$80
928	U	1908 4d Taupo, p14 x 13. CP E12f. Cat \$150. GU/FU.	\$50
929	M	1908 4d Taupo, p14 x 13. CP E12f. Cat \$80. Mint.	\$40
930	M	1908 6d Kiwi reduced, pale carmine-pink, p14 x 15. CP E15c(1). Cat \$100. Mint.	\$50
931	M	1908 1/- Kaka reduced, p14 x 15. W/c. Jury cat \$450. Mint.	\$225
932	U	1909 ½d EVII bulk stock - ex L. Franks, 2000+ in 10 envs. Jury Cat \$2000+. G/FU.	\$150
933	/	1909 1d Dom DLR medium-thin chalky paper, brownish gum: m/u seln on 6 pages - range of shades, flaws (feather x 7: globe x 4, upper frame x 3), singles/multiples (46v) but variable cond. CP cat £560+.	\$135
934	C/	1909 1d Dom, DLR medium-thin chalky paper, brownish gum: seln on pages shades & varieties ("QNE" flaw x 3 mint, 2 used) & single cover (8 mint, 8 used, 1 cover). Some variable cond. CP cat \$610+.	\$125
935	U	1909 1d Dom, DLR medium chalky paper, pl 13 R9/19 flaw "ship's bow split". CP J1a(P). Cat \$60. FU.	\$30
936	M	1909 1d Dom dull carmine, DLR medium-thin chalky paper, brownish gum error: imperf horiz pair. Very faint tone spots. CP J1a(2)(T). Cat \$1000 as muh.	\$200
937	M	1909 1d Dom, DLR medium-thin chalky paper, brownish gum error: offset on gum. CP J1a(z). Cat \$150 as muh.	\$40
938	M*	1909 1d Dom, DLR. Feather flaw in horiz pair. Mint (normal stamp muh). CP W7M. Cat \$55,	\$35

LOT	TYPE	DESCRIPTION	ESTIMATE
939	M	1909 1d Dom, DLR, medium thick chalky paper, brownish gum (doubled) vending machine horiz strip of 3, ex pl 12, R9/16 damage to upper left middle curl. CP J1a(L). Cat \$300 as muh.	\$100
940	P	1909 1d Dom, plate proof in dull grey on thick white card.	\$40
941	M	1909 2d EVII. Mint.	\$20
942	*	1909 3d EVII deep chestnut block of 4 wit r/h selvedge, p14 x 14½ rounded top left corner perf. CP H3a1. Cat \$560. Rich shade. MUH.	\$250
943	M	1909 3d EVII, p14 x 14½, o/c. CP cat \$35. Mint.	\$20
944	*	1909 3d EVII, p14 x 14½, o/c. CP cat \$140. MUH.	\$60
945	*	1909 4d EVII orange, creased. MUH.	\$30
946	*	1909 4d EVII yellow. Jury cat \$100. MUH.	\$60
947	U	1909/10 5d EVII - bulk stock ex L. Franks - approx 400v. Jury Cat \$1,200. GU/FU - some variable condition.	\$100
948	M	1909 5d EVII, p14 x 14½. Cat \$30. Mint.	\$25
949	M	1909 5d EVII. Mint.	\$20
950	U	1909 6d EVII bulk stock - ex L. Franks x 3420 in envs, incl parcels cancels. Some envs have been checked for pmks. Jury Cat \$6800+. G/FU.	\$750
951	U	1909 6d EVII p14 (line), deep carmine. CP H6a(2). Cat \$30. GU/FU.	\$15
952	U	1909 8d EVII bulk stock - ex L. Franks x 950v in envs, incl parcels cancels, perms & wms probably checked. Jury Cat \$2,800+. G/FU.	\$200
953	M	1909 8d EVII, p14 x 14½, o/c. Cat \$30. Mint.	\$20
954	U	1909 EVII GU/FU range on stockcards: ½d x 8, 2d x 8, 3d x 10, 4d orange x 5, 4d yellow x 10, 5d x 9, 6d x 9, 8d x 10, 1/- x 10. Jury cat \$750.	\$150
955	U	1909/10 1/- EVII bulk stock ex L. Franks x approx 900v in envs incl steel / rubber parcels canc. Jury Cat simpl \$1350. G/FU.	\$150
956	M	1909 1/- EVII, p14 x 14½. Cat \$200. Mint.	\$100
957	M	1909 1/- EVII. Jury cat \$150. Mint.	\$100
958	*	1909 1/- EVII, p14 x 14½, creased. CP cat \$750. MUH.	\$175
959	U	1909 EVII set. Cat \$100. FU.	\$45
960	U	1909 EVII set. Cat \$100. GU/FU.	\$35
961	M	1909 EVII set. Jury cat \$475. Mint.	\$225
962	M	1909-1910 EVII 2d - 1/- set of 9 incl both 8d shades, p14 x 14½. CP cat \$500+. Mint.	\$150
963	U	1909 EVII set, cds pmks. Cat \$90. FU.	\$50
964	M*	1910 EVII range of 36v mostly used, on 7 pages, annotated as per perms etc. Dupn & mixed cond. Many not counted in cv. Cat \$87+.	\$35
965	M	1910 1d Dom, dull carmine, DLR medium-thin chalky paper, horiz pair ex vending machine with coil join at RHS, double gummed. CP J1a(2)(L). Cat \$200 as muh. Mint.	\$75
966	U	1910 4d EVII red-orange, p14 line. CP H4b. Cat \$85. FU.	\$45
967	U	1910 4d EVII red-orange p14 line. CP H4b. Cat \$85. GU.	\$25
968	*	1910 5d EVII horiz pair with RH selvedge, p14 x 14½. CP H5b. Cat \$400. MUH.	\$175
969	M	1910 1/- EVII, p14 x 14½. CP H8b. Cat \$200. Mint.	\$125
970	/	1915-25 GV seln of 103v mint/used on 18 pages, annotated as to perms/wmks etc & incl Victory & Map stamps. Dupn & mixed cond - many not counted in cv. Cat \$675+.	\$200
971	U	1915 /27 ½d GV surface - bulk stock ex L Franks in 32 envs - 20 envs mostly with 100 counts indicated, this possibly 3000v. Some envs checked postmarks. Jury Cat approx \$3000. G/FU.	\$350
972	U	1915 1½d GV recess surface (local & London); 2d & 3d surface bulk stock - ex L Franks in 17 envelopes - approx 2000-2500, variable cond.	\$200
973	M*	1915 1½d, 2d yellow, violet, 3d, 4½d, 5d, 6d x 2, 8d, 9d GV mint/muh blocks of 4. Some gum tone. Cat \$1390.	\$200
974	*	1915 1½d GV black local print. Jury cat \$35. MUH.	\$20
975	*	1915 1½d GV recess, p14 x 14½, lower left sheet corner block of 4. CP Kib. Cat \$54. MUH.	\$25
976	U	1915 2d GV violet, p14 x 14½, FU (contemporary pmk). CP K2b. Cat \$95.	\$20
977	U	1915 2d GV, violet, p14 x 14 ¼. GU/FU (contemporary cds pmk). CP K2b. Cat \$95.	\$40
978	M*	1915 2d GV violet. 2-perf block of 4. Upper 2 LH mint, lower 2 muh. Several perf tone spots. CP K2c. Cat \$140.	\$60
979	P	c1915 2d GV surface plate proof block of 4 in black on heavy, surfaced paper.	\$75
980	P	c1915 2d GV surface plate proof pair, in black on heavy, surfaced paper.	\$40
981	*	1915 2d GV recess, violet, p14 x 13¼, plate (#15) block of 4, selvedge mounted & small adhesion. CP K2a. Cat \$800. MUH.	\$350
982	*	1915 2d GV recess, violet, p14 x 13¼. CP K2a. Cat \$40. MUH.	\$20

LOT	TYPE	DESCRIPTION	ESTIMATE
983	M	1915 2d GV violet 2-perf pair. CP cat \$70. Mint.	\$50
984	*	1915 2d GV yellow recess. Cat \$25. MUH.	\$10
985	*	1915 2½d GV p14 x 13¼ blk of 4. CP cat \$180. MUH.	\$50
986	*	1915 2½d GV recess, deep blue, p14 x 13¼. CP K3a(1). Cat \$45. MUH.	\$20
987	M	1915 3d GV 2 perf pair. CP K4c. Cat \$195. Mint.	\$100
988	U	1915 3d GV chocolate, 2-perf pair block of 4. Parcel cancel, 1 short perf. CP K4c. Cat \$800.	\$200
989	*	1915 3d GV chocolate, p14 x 14¼. CP K4b(2). Cat \$80. MUH.	\$40
990	M	1915 4½d GV 2 perf pair. CP K6c. Cat \$250. Mint.	\$150
991	U	1915 4d GV yellow, 2 perf pair, cto. CP K5c. Cat \$700. FU.	\$250
992	*	1915 4d GV recess, yellow, 2 perf pair. CP K5c. Cat \$60. MUH.	\$30
993	*	1915 4½d GV p14 x 13¼. CP K6a. Cat \$40. MUH.	\$20
994	M	1915 5d EVII 2 perf pair. CP H 5d. Cat \$200. Mint.	\$125
995	M*	1915 6d GV block of 4, p14 x 14¼. 2 stamps hinged, 3rd dull gum spot. Cat \$445. Mint/MUH	\$175
996	*	1915 6d GV carmine, p14 x 13¼, plate (#38) block of 4. Vert & horiz (latter with selvage) crease. CP K8a(2). Cat \$300. MUH.	\$60
997	U	1915 7½d GV deep red-brown, p14 x 13¼, block of 4. FU (very light parcel pmk). CP K9a. Cat \$480.	\$200
998	U	1915 7½d GV, red-brown horiz pair. Some separation. Parcel cancel. SG 426. Cat £58. GU.	\$20
999	M	1915 7½d GV. Cat \$30. Mint.	\$15
1000	*	1915 7½d GV p14 x 13¼. CP K9a. Cat \$60. MUH.	\$40
1001	M	1915 8d GV blue. Jury cat \$30. Mint.	\$25
1002	M	1915 GV recess range of mint: 1½d x 3, 2d yellow x 10, 2d violet x 4, 2½d x 5, 3d x 3, 4d yellow x 8, 4d violet x 10, 4½d x 3, 5d x 2, 6d x 6, 7½d x 7, 8d brown x 2, 8d blue x 7, 9d x 7, 1/- x 8. Jury cat \$2300+.	\$650
1003	M	1915 GV recess set of 15. Cat \$400. Mint.	\$200
1004	M	1915 GV set to 1/-, both recess & surface print. Jury cat \$475. Mint.	\$225
1005	M	1915-22 1½d-1/- GV recess, simplified set of 15. Jury cat \$425. Mint.	\$225
1006	U	1916 2d GV yellow, recess x 20 used with heavier postmarks or small defects. Jury cat \$1800.	\$90
1007	U	1916 2d GV yellow. Vert 2-perf pair. CTO (not contemporary pmk). CP K2f cat \$800. FU.	\$150
1008	M	1916 2d, 3d, 6d GV no wmk vars, provisional paper. Also normal wmk vars. CP cat \$1125 when in pairs with normal. Mint.	\$125
1009	*	1916 2d GV recess, yellow, pictorial paper, line p14. CP K2g. Cat \$30. MUH.	\$15
1010	M*	1916 2d GV, surface print, x 3 distinct shades, 2 muh. Hint of toning. CP cat \$80+.	\$25
1011	M	1916 2½d GV horiz pair, p14 x 14¼. CP K3b. Cat \$70. Mint.	\$30
1012	U	1916 3d GV recess, deep chocolate, p14 line, s/ways wmk (provisional paper). CP K4d. Cat \$100. GU.	\$30
1013	U	1916 3d GV recess, deep chocolate, p14 line. Pictorial paper. CP K4d. Cat \$100. GU/FU.	\$40
1014	*	1916 6d GV carmine, p14 line, sideways wmk, block of 4. CP K8d. Cat \$40. MUH.	\$20
1015	U	1916 6d GV, p14 line, horiz pair clearly dated complete KEKERANGU 1 SP 16 (A type canc). A most attractive scarce item. CP K8d. Cat \$900. FU.	\$450
1016	M	1916 8d EVII, p14 x 13½. CP H7c. Cat \$160. Mint.	\$85
1017	*	1917-31 2d GV surface print, DLR (p14 x 15) & Cowan (p14) former yellow, latter deep orange. CP KO18a(1), KO18e(3). Cat \$130. MUH.	\$65
1018	U	1918 1½d GV orange brown bulk stock ex L. Franks - approx 5000 in 42 envs in box. Some have been checked for postmarks. G/FU	\$250
1019	*	1918-19 3d GV recess, deep chocolate, worn plate, p14 x 14¼. CP K4b(z). Cat \$100. MUH.	\$50
1020	M	1919 3d GV surface, chocolate, DLR paper. CP K19a. Mint.	\$20
1021	*	1919 3d GV surface, DLR. W/c. CP K19a. Cat \$60. MUH.	\$40
1022	U	1920 7½d GV deep red-brown, p14 x 14¼, (contemporary cds pmk). The scarcer perf variant. CP K9b. Cat \$300. FU.	\$120
1023	*	1921 8d GV indigo-blue, p14 x 13¼, plate (#39) block of 4 (mounted on selvage only). Small selvage tear. Stamps ok. CP K10a. Cat \$1600.	\$400
1024	U	1921 8d GV blue, p14 x 14¼. CP K10b. Cat \$110. FU	\$50
1025	M	1921 8d GV 2 perf pair. CP K10c. Cat \$75. Mint.	\$40
1026	*	1921 8d GV indigo-blue, p14 x 14. CP cat \$25. MUH.	\$12
1027	*	1922 5d GV horiz pair with RH selvage, p14 x 13¼. CP K7a. Cat \$160. MUH.	\$80
1028	*	1922 5d GV blue, p14 x 14¼. CP K7b(1). Cat \$175. MUH.	\$85
1029	*	1922 5d GV p14 x 13¼. CP K7a. Cat \$80. MUH.	\$40

LOT	TYPE	DESCRIPTION	ESTIMATE
1030	*	1922 8d GV red-brown, p14 x 13¼. CP K10d. Cat \$100. MUH.	\$50
1031	C/	1924 1d Dom, Jones paper, seln of shades singles/multiples & 2 examples used on cover; (13 mint/muh + 2 covers), on 4 pages. Variable cond. CP cat \$450+.	\$150
1032	M	1924 1d Dom, Jones, "globe" flaw 2 feint gum tone spots. CP J2a(1)(W). Cat \$160. Mint	\$40
1033	*	1924 1d Dom carmine, Jones paper. CP J2a(1). Cat \$95. MUH.	\$50
1034	*	1924 1d Dom, deep carmine, Jones paper, horiz strip of 4 (muh) with upper selvage (mtd) showing R1/16 varieties: breaks in frame-line of both 1d value shields. CP J2a(2). Cat \$380 as ordinary.	\$200
1035	*	1924 1d Dom, Jones paper R3/1 "feather" flaw in horiz selvage pair with normal. CP J2a(w). Cat \$225. MUH.	\$130
1036	U	1925 ½d GV apple-green. Art paper litho "wmk" x 100 commercially used (incl many FU). CP C\$25 each.	\$75
1037	U	1925 ½d GV bulk stock, blue-green litho wrmks x 26, some variable condition. CP K13d(x, w). Cat \$650+. Ex Laurie Franks. GU/FU.	\$65
1038	U	1925 1d Dom, Art paper, litho "wmk", x 100 commercially used (incl many FU). CP J5a. Cat \$750.	\$75
1039	U	1925 1d Dom. Art Litho wmk - bulk stock ex L. Franks. 159 in env - range of colours & distinct star shapes. CP Ja5. Cat \$1200+. G/FU.	\$150
1040	U	1925 1d Dom, Cowan thick paper with "broken N" flaw, roller canc. CP J6a(u). Cat \$275. FU.	\$100
1041	U	1925 1d Dom, Cowan thick paper, "broken globe" flaw. CP J6a(W). Cat \$90. FU.	\$40
1042	U	1925 1d Dom, deep dull carmine, DLR unsurfaced paper. Light slogan machine pmk. W/c. CP J3a. Cat \$450. FU.	\$200
1043	U	1925 1d Dom, DLR paper, no wmk variety. Light creasing. CP J4z. Cat \$200. FU.	\$75
1044	U	1925 1d Dom, DLR unsurfaced paper. CP J3a. Cat \$450. FU.	\$225
1045	U	1925 1d Dom carmine & deep carmine, Cowan, both with "N" flaw. CP J6a(1u) (2u). Cat \$550. GU/FU.	\$275
1046	U	1925 1d Dom, Cowan thick paper, with "feather" flaw" R3/1. CP J6a(V). Cat \$90. GU/FU.	\$40
1047	U	1925 1d Dom, DLR, unsurfaced paper, bit murky appearance. CP J3a. Cat \$450. GU/FU.	\$150
1048	M	1925 1d Dom, Cowan, R5/24 "broken globe" variety. CP J6a(w). Mint.	\$30
1049	*	1925 1d Dom carmine, Cowan chalky paper, error: offset on gum. CP J6a(z). Cat \$310. MUH.	\$150
1050	*	1925 1d Dom deep dull carmine, DLR thin unsurfaced paper, brownish gum. CP J3a. Cat \$400. MUH.	\$200
1051	*	1925 1d Dom, Cowan. CP J6a. Cat \$60. MUH.	\$30
1052	*	1925 1d Dom, DLR sideways wmk. CP J4a. Cat \$50. MUH.	\$25
1053	*	1925 1d Dom, DLR unsurfaced paper. O/c. CP J3a. Cat \$400. MUH.	\$150
1054	U	c1925 2d GV yellow, surface, litho wmk, "W&T/W" perfin, "WN" packet cancel. CP K18c(1). Cat \$300.	\$150
1055	M*	1925 2d GV surface yellow, Cowan paper, p14 x 15, blk of 4 (2 MUH, 2 VLH mint). CP K18d3. Cat \$1000.	\$55
1056	*	1925 2d GV surface, yellow, litho wmk. CP K18c, Cat \$50. MUH.	\$25
1057	M	1925 3d GV chocolate, p14 x 15, Cowan, flaw on face variety. CP K19g(1XY). Cat \$150 as muh. VLH mint.	\$100
1058	*	1925 3d GV surface, chocolate, Jones paper. CP K19b. Cat \$250. MUH.	\$125
1059	/	1926 1d Field Marshal accum x 500+ in 2 envelopes, incl a few Officials. Nearly all used.	\$30
1060	U	1926-30 1d Field Marshal x 1000 used in 2 envelopes of 500 (marked as already checked for postmarks). Ex Stirling.	\$20
1061	U	1926 1d Dominion Cowan reversed wmk bulk stock - ex L. Franks x 119v in env. CP J7a. Cat \$595 G/FU.	\$100
1062	M*	1926 2d GV surface, Wiggins Teape paper, p14 x 15, lemon-yellow shade. Blk of 4 (2 LH mint, 2 muh). Gum tone on back of 3 or 4 perfs at base. CP K18g(2). Cat approx \$270.	\$75
1063	U	1926 2/-, 3/- Admirals, parcel cancels. Jury cat \$300. GU.	\$40
1064	M	1926 2/- & 3/- Admirals. Jury cat \$420. VLH mint.	\$200
1065	M	1926 2/- Admiral deep blue, Jones paper. Mint.	\$75
1066	M	1926 2/-, 3/- Admiral. Jury cat \$420. Mint.	\$225
1067	M	1926 2/-, 3/- Admirals. Fresh appearance. Mint, heavier mounting, touch of gum toning. ACS cat \$400.	\$125
1068	U	1926 2/- Admiral (x 30) used on part album pages, incl some multiples. None are damaged & a few have heavy parcel cancels. Some tone - mostly on reverse. Jury cat \$1500.	\$300
1069	U	1926 2/- Admiral x 10 used. Mostly parcel pmks & some faults. Jury cat \$500.	\$30
1070	*	1927 1d Field Marshal, rose-carmine shade, p14 x 15, Cowan, reversed wmk. CP K15c(1). Cat \$50. MUH.	\$30

LOT	TYPE	DESCRIPTION	ESTIMATE
1071	*	1927 1d Field Marshal, salmon, p14 x 15, Cowan, reversed wmk. CP K15c(8). Cat \$200. MUH.	\$100
1072	*	1927 2d GV orange-yellow. WT paper, p14. CP K18h(3). Cat \$35. MUH.	\$20
1073	U	1927 2/- Admiral (Cowan) block of 4, 1 short cnr perf. Crisp dated (1930) cdss. Unusual in used blocks of 4. CP K20b. Cat \$480. FU.	\$175
1074	U	1927 2/- Admiral (Cowan), crisp cds. CP K20b. Cat \$120. FU.	\$50
1075	U	1927 2/-, 3/- Admirals, Cowan paper. CP cat \$625. FU.	\$250
1076	U	1927 3/- Admiral. Clear cds over face. Indelible pencil mark on back. CP K21b. Cat \$550. GU nearly FU.	\$100
1077	M	1930 5d GV 2 perf pair, with LH selvedge. CP K7c. Cat \$175. L/H mint.	\$100
1078	*	1930 5d GV pale ultramarine, p14 x 13¼. CP K7a(z). Cat \$0. MUH.	\$40
1079	C	1935 ½d-9d Pictorials (11), each on official pictorial sepia FDC (6 diff designs) canc Wellington cds 1 MY, all same typed address & each with NZPO pamphlet enclosed. Stamps alone (single-lined wmk) cat CP \$219 (the 5d is CP L8a). Fine.	\$125
1080	*	1935 1d Kiwi, die II, single (upright) wmk. CP L2c. Cat \$30. MUH.	\$20
1081	*	1935 1d Kiwi, die II, single wmk invt. CP L2c(z). Cat \$40. MUH.	\$20
1082	U	1935-36 1½d Cooking x 50 sound used (incl many FU). Appear not all the commonest type (unchecked).	\$40
1083	*	1935 1½d Cooking, p13½ x 14 experimental wet printing, single wmk, brown gum. CP L3b. Cat \$15. MUH.	\$10
1084	*	1935 1½d Maori Cooking, single wmk, p14 x 13½. CP L3a. Cat \$25. MUH.	\$12
1085	*	1935 1½d Maori Cooking, single wmk, plate (1B) block of 4. CP L3a. Cat \$200. MUH.	\$100
1086	M*	1935-42 2½d lilies colln on pgs: "flower stall" flaw m, 3 diff plate blks of 4 from 1935/6 printings, plates 3d 4 later printings, and mint examples of 1st 6 printings, some variable cond. (38v). CP Cat \$1245+ as MUH. Mint/MUH	\$250
1087	U	1935-42 2½d Lilies x 50 sound used (incl many FU).	\$30
1088	*	1935 2½d Lilies, p 14 comb x 4 block of 15 incl 1 x plate '3' reversed. CP L5e. Cat \$960.	\$300
1089	U	1935-36 3d Wahine x 100 sound used (incl many FU).	\$30
1090	*	1935 3d Wahine, single wmk. CP L6a. Cat \$100. MUH.	\$50
1091	*	1935 3d Wahine. Cat \$80. MUH.	\$40
1092	U	1935-42 4d Mitre Peak x 250 sound used (incl many FU).	\$30
1093	*	1935-42 4d Mitre Peak horiz block of 4 with R/H selvedge. Cat simpl \$100. MUH.	\$25
1094	M	1935 5d Swordfish, single wmk, p13-14 x 13½. CP L8a. Cat \$60. LH mint.	\$30
1095	*	1935 5d Swordfish, single wmk, p13-14 x 13½ plate blk (#1) of 4. Scarce. CP L8a. Cat \$1500.	\$750
1096	*	1935 5d Swordfish, single wmk. p13½ x 14. CP L8b. Cat \$220. MUH.	\$110
1097	U	1935 6d Harvesting, single wmk, both shades. CP L9a (1,2). Cat \$30. GU/FU.	\$20
1098	*	1935 8d Tuatara, single wmk, plate (A2) block of 4. CP L10a. Cat \$450. MUH.	\$225
1099	*	1935-42 8d Tuatara. 4 of the 5 wmk perf varieties, missing multi wmk sideways, p14 x 13½. CP L10a,c,d,e. Cat \$84. MUH.	\$40
1100	*	1935 9d Panel red-grey block of 4, o/c. Jury cat \$400. MUH.	\$150
1101	*	1935 9d Panel, original design, single wmk. CP L11a. Cat \$120. MUH.	\$70
1102	*	1935 1/- Tui, single wmk, CP L12a. Cat \$100. MUH	\$50
1103	U	1935 2/- Cook deep olive-green, single wmk, p13½ x 14. CP L13b. Cat \$70. GU/FU.	\$30
1104	*	1935 2/- Cook, single wmk, p13½ x 14. Touch of toning. CP L13b. Cat \$250. MUH.	\$70
1105	U	1935 3/- Mt Egmont, p13½ x 14, experimental wet printing, vert pair, Wellington? 1937 light roller cancel. CP L14b. Cat \$160. FU.	\$80
1106	U	1935 3/- Mt Egmont, p14-13 x 13½, single wmk both listed CP shades. CP L14a(1, 2). Cat \$160. GU/FU.	\$75
1107	M	1935 3/- Mt Egmont, single wmk, p13½ x 14, experimental wet printing. CP L14b. Cat \$90. Mint.	\$50
1108	*	1935 3/- Mt Egmont, single wmk, experimental wet print, p13½ x 14 with plate 1 in selv (adhesions on selv). CP L14b. MUH.	\$200
1109	*	1935 Pictorials. Accum of late printings, mainly in large blocks: 2½d x 300; 4d x 290; 70 x 5d; 130 x 6d; 100 x 8d; 50 x 9d, 6 x 1/-, 14 x 2/-; 3/6d; 4d Official x 20, 6d Express x 90. Odd crease, toning. ACS cat \$6000+. MUH.	\$250
1110	U	1936 1d Kiwi, die I, single wmk, p13½ x 14. CP L2b. Cat \$100. GU/FU.	\$50
1111	*	1936 1d Kiwi, single wmk, p13½ x 14. CP L2b. Cat \$325. MUH.	\$160
1112	*	1936 1½d Cooking block of 4, p14 x 13½, mult wmk. CP L3d. Cat \$60. MUH.	\$30
1113	M*	1936-41 2d Whare multiple wmk plate blks of 4: 1936 1A, 1B, 2A, 2B, 3A, 3B; 1941 (final issue) 2A, 2B, 3B, 4A, 4B, 5, 5A & 5B. CP L4b & L4f. Cat \$600. Mint/MUH.	\$140
1114	*	1936-8 2½d Lilies, p14 line & p14 comb. CP L5d,e. Cat \$24. MUH.	\$15

LOT	TYPE	DESCRIPTION	ESTIMATE
1115	*	1936 3d Wahine, mult invt wmk. CP L6bz. Cat \$180. MUH.	\$100
1116	*	1936 3d Wahine, mult wmk. CP L6b. Cat \$100. MUH.	\$40
1117	M*	1936 4d Mitre Peak p14 x 13 ½, multiple wmk plate (2a) blk of 4 CP \$150. Mint/MUH	\$50
1118	M*	1936 4d Mitre Peak p14 x 13½, multiple wmk, plate (#1) blk of 4. CP L7b. Cat \$150 (as MUH).	\$50
1119	M*	1936 5d Swordfish plate 1 blk of 4 (no side selv) hinged at top, p13-14 x 13½. CP L8c. Cat \$480. Mint/MUH.	\$100
1120	*	1936 5d Swordfish, mult wmk, p13-14 x 13½. CP L8c. Cat \$50. MUH.	\$25
1121	*	1936 6d Harvesting p13½ x 14, upright mult wmk. CP L9b. Cat \$40. MUH.	\$20
1122	M*	1936 8d Tuatara, mult sideways wmk, plate (#A2) block of 4 (2 mint/2 MUH). CP L10b. Cat \$400.	\$135
1123	*	1936 2/- Cook, mult wmk, p13-14 x 13½. MUH, with pl 1 on selvedge at base. CP L13c, cat \$100 as single (\$750 in plate block of 4). Small ink mark by Cook's head.	\$40
1124	*	1936 3/- Mt Egmont, mult wmk, p14-13 x 13½. MUH, with pl no 1 on selvedge at base. CP L14d, cat \$100 as single (\$960 in pl block of 4).	\$75
1125	U	1938 ½d GVI green imprint block of 4. Cat \$110 as block of 8. CP M1a. FU.	\$30
1126	M	1938 1d GVI scarlet seln plate blocks of 4: nos 6, 7, 11, 15. CP M2a. Cat \$280. Mint.	\$100
1127	U	1938 1½d GVI chocolate, pair of plate blocks: 21 (hinge reinforces selvedge perfs) & 20 (corner perf short). CP M4a. Cat \$470.	\$175
1128	U	1938 1½d GVI chocolate, pl 21 block of 4, tidy 1939 cds. CP M4a. Cat \$235. FU.	\$110
1129	U	1938 1½d GVI chocolate, plate 20 block of 4, nice dated cds. CP M4a. Cat \$235. FU.	\$110
1130	*	1938 1½d GVI chocolate, imprint block of 4, central selvedge perf fold. CP cat \$400 block of 8. MUH.	\$110
1131	*	1938 1½d GVI chocolate, invt wmk. CP M4ay. Cat \$100. MUH.	\$50
1132	M	1939 2/- Cook, "Coqk" flaw (R1/4), p13½ x 14. CP L13dy. Cat \$975. Mint.	\$400
1133	*	1941 1d GVI green, mult invt wmk, fine paper. CP M2cz. Cat \$200. MUH.	\$125
1134	U	1941 2d on 1½d GVI. Very thick opt. CP M5a var. FU.	\$20
1135	*	1941 2d Whare plate blocks 3A (block of 4), 3B (block of 6), p14 x 13½, coarse mult wmk paper. CP L4f. Cat \$80+. MUH.	\$35
1136	M	1941 3d GVI blue, plate block of 8 (no. 27). CP M7b. Cat \$120. LH mint.	\$40
1137	*	1941 3d GVI blue, second fine paper block of 4. CP M7b. Cat \$50. MUH.	\$30
1138	*	1941-53 3d, 4d, 5d, 6d GVI, coarse paper. Cat CP \$74.50. MUH.	\$35
1139	M*	1941 8d Tuatara, line p12½, plate (#3) block of 4, 2 Mint/2MUH. CP Cat \$100.	\$40
1140	*	1941 9d Panel reduced, mult wmk. Lower selvedge horiz block of 6 (3 x 2) with black bar in selvedge largely trimmed off. CP L11e. Cat \$60. MUH.	\$30
1141	U	1941 3/- Mt Egmont, p12½. CP L14e. Cat \$100. FU.	\$50
1142	M	1942 5d Swordfish, p12½, coarse paper. CP L8e. Cat \$50. Mint.	\$30
1143	M*	1942 8d Tuatara, p14 x 14½, sideways wmk plate (#4) block of 4. CP L10e. Cat \$120. Mint/MUH.	\$45
1144	*	1942 8d Tuatara, p14 x 14½, sideways wmk, plate (#4) block of 4 with distinct plate number set off on R16/9. Unusual. CP L10e. Cat \$120 as normal). MUH.	\$100
1145	*	1942 1/- Tui, p13 ¾ x 13½, mult wmk, plate (A1) block of 6, minor corner selvedge crease. CP L12d. Cat \$220. MUH.	\$75
1146	*	1942 1/- Tui, p14 x 13½, plate A1 horiz pair. (CP cat \$200 as block of 4). MUH.	\$40
1147	*	1942 2/- Cook plate blk of 4 - No. 2. CP L13g. Cat \$280. Mint.	\$125
1148	M	1942 2/- Cook, p13¾ x 13½, single ex plate 1. CP L13g. Cat \$55. Mint.	\$15
1149	M*	1942 2/- Cook horiz plate blk of 6 no. 2, p13¾ x 13½. Cat \$280. Mint/muh.	\$110
1150	*	1942 2/- Cook p13¾ x 13½ plate (#2) blk of 4. CP L13g Cat \$280. MUH	\$140
1151	M*	1942 2/- Cook p13¾ x 13½ plate (#3) block of 4. CP cat \$280. Mint/MUH.	\$100
1152	*	1942 2/- Cook, p12½ coarse paper. CP L13f. Cat \$60. MUH.	\$30
1153	*	1942 2/- Cook, plate 2, p13¾ x 13½, coarse paper. CP L13g. Cat \$20. MUH.	\$15
1154	U	1942 3/- Mt Egmont, mult wmk, coarse paper, p13¾ x 13½ (10), p14¼ x 13½ (20). Sound FU. CP L14f.g. Cat \$450.	\$90
1155	*	1942 3/- Mt Egmont vert pair with lower selvedge incl major re-entry to sky etc (R9/4), p14¼ x 13½, coarse paper. CP L14g/y. Cat \$155. MUH.	\$85
1156	*	1942 3/- Mt Egmont, p13¾ x 13½, coarse paper. CP L14f. Cat \$50. MUH.	\$25
1157	*	1942 3/- Mt Egmont, p14 ¼ x 13½. CP L14g. Cat \$30. MUH.	\$20
1158	/	1942 3/- Mt. Egmont p 14¼ x 13½ coarse paper. plate (#1) blk of 4 (1M/ 3MUH) CP L14g. Cat \$300 as (MUH)	\$100
1159	*	1943 6d Harvesting, p14½ x 14, coarse paper lower left corner horiz plate block of 6, plate 2. Some creasing. CP L9e. Cat \$75+. MUH.	\$35

LOT	TYPE	DESCRIPTION	ESTIMATE
1160	M	1947 2d GVI, mult invt wmk, horiz mesh paper. CP M6ay. Cat \$325. Mint.	\$135
1161	M*	1947-8 4d GVI coarse vert mesh paper, plate 90 block of 8; 9d (fine) pl 97 block of 8 & also 9d (coarse) pl 134 block of 4. CP M8b, 12a, 12b. Cat \$170 as muh. Mint/MUH.	\$40
1162	M	1947 5d GVI grey, fine paper, plate blocks of 6: nos. 91, 96. CP M9a. Cat \$70. Mint.	\$25
1163	*	1947 5d GVI grey, plate blocks of 6, nos 91, 96 fine paper. CP M9a. Cat \$70. MUH.	\$40
1164	*	1947 6d GVI carmine, fine paper, plate blocks of 6 (nos 92, 98). CP M10a. Cat \$40. MUH.	\$20
1165	*	1947 8d GVI violet, fine paper, x 2 plate blocks of 6 (nos. 95, 99). CP M11a. Cat \$70. MUH.	\$40
1166	*	1947 9d GVI brown-sepia, fine paper block of 6 (no. 97). CP M12a. Cat \$55. MUH.	\$30
1167	M	1947 1/- GVI red-brown & claret, upright wmk plate block of 4. CP M13a. Cat \$20. Mint.	\$10
1168	M*	1947-50 1/- GVI red-brown/claret plate blocks of 4, 1-1 upright & sideways wmk (MUH), 3A-2 (light hinge). CP 13a/b/c. Cat \$85. Mint/MUH.	\$45
1169	M	1947 1/3d GVI brown/light blue, frame die 1a in plate blocks of 4, nos 2-1, 3A-1. Lightly hinged on selvedge. CP cat \$70. Mint.	\$40
1170	M	1947 2/- GVI brown-orange/deep green, s/w wmk in plate blk of 4 (no. 1-1). CP M15b. Cat \$70. Mint.	\$40
1171	*	1947 2/- GVI horiz block of 8, upright wmk. CP M15a. Cat \$140. MUH.	\$50
1172	M	1947 3/- GVI brown/grey plate block of 4 (no 2-1). CP M16a. Cat \$165. Mint.	\$60
1173	M*	1947 3/- GVI. Notable plate flaws R15/4, R14/4. 3 pieces: 1) PB (5 x 2) 5th stage of flaw; 2) lower marginal block of 4 showing 6th stage of flaw & 3) marginal strip of 5 showing 5th/6th stage. Plate block & strip. Some gum tone spots. CP MFV16a(e & f).	\$15
1174	M	1948 8d GVI violet, coarse paper, plate block of 6 (no. 110). CP M11b. Cat \$150. Mint.	\$40
1175	*	1948 8d GVI violet, coarse paper plate 110 block of 6. CP M11b. Cat \$150. MUH.	\$75
1176	M	1948 9d GVI brown-sepia plate block of 6 (no. 97). CP M12a. Cat \$55. Mint.	\$15
1177	M	1948 9d GVI brown-sepia, coarse paper plate block of 6 (no. 134). Very light hinge. CP M12b. Cat \$80. Mint.	\$50
1178	*	1950 1½d Arms overprint, scarcer upright wmk, complete sheet of 80. Also normal invt wmk, sheet of 80. Fine. CP M17a, M17a(z). Cat \$880. MUH.	\$150
1179	*	1950 1½d Arms ovpts, invt wmk (normal), x 3 complete sheets of 80. Clean. CP M17a. Cat \$240. MUH.	\$60
1180	M	1952 1/3d GVI brown/light blue, upright wmk, frame die 1b. Light hinge. CP M14c. Cat \$40. Mint.	\$20
1181	U	1953-59 ½d-10/- QEII, used stock of 500+ on 6 very old s/b pgs. Noted 2/6d x 19, 5/- x 21, 10/- x 2.	\$80
1182	U	1954 10/- QEII, lower left cnr horiz blk of 8. Unusual multiple. Jury cat \$400. FU.	\$250
1183	M	1954-57 2/6d-10/- QEII. Mint.	\$60
1184	*	1954 3/- QEII block of 4. ACS cat \$100. MUH.	\$50
1185	*	1954 5/- QEII block of 4. ACS cat \$240. MUH.	\$120
1186	*	1954 5/- QEII. Cat \$60. MUH.	\$35
1187	U	1954 10/- QEII. FU.	\$25
1188	M	1954 10/- QEII. Mint.	\$35
1189	C	1954 ½d-10/- QEII set on long pictorial FDC. (14v). Jury cat \$125.	\$60
1190	*	1954 QEII set of 16. Cat \$270. MUH.	\$135
1191	*	1954-57 2/6d-10/- QEII set of 4. Jury cat \$270. MUH.	\$130
1192	*	1957 6d QEII large figures, counter roll end r/s 17 Jul 1957 in purple. Stamp MUH.	\$15
1193	*	1957 2/6d QEII. Cat \$60. MUH.	\$35
1194	*	1957 2/6d QEII plate & imprint blk of 4. CP cat \$450. MUH.	\$225
1195	U	1958 2d QEII stars ovpt error. Jury cat \$350. FU.	\$250
1196	*	1958 2d on 1½d QEII lake-brown, 2 x pl 7 blocks of 6, 3¾mm & 4½mm dot sizes. CP N40a. Cat \$35. MUH.	\$20
1197	U	1958 2d on 1½d QEII lake-brown, plate (7) blk of 6, dot size 3¾mm. Cat \$15. MUH.	\$10
1198	*	1958 2d QEII Star ovpt error. Jury cat \$300. MUH.	\$200
1199	*	1960 3d Flower, ordinary paper, vert blk of 8 with 2 strikes Chambon perfs - 1 "narrow" & 1 "wide". Cat \$19. MUH.	\$15
1200	*	1960 4d Puarangi, R9/9 (pl 2333) spur on D of ZEALAND flaw. Blk of 4. CP OV6f. MUH.	\$15
1201	M	1960 1/9d Top dressing, imprint/plate blk of 9. CP O15a. Cat \$350. Mint.	\$125
1202	*	1960 3/- Tongariro sepia. Cat \$50. MUH.	\$25
1203	*	1960 10/- Glacier. MUH.	\$20
1204	U	1960 £1 Geysier. FU.	\$20
1205	*	1960 £1 Geysier. MUH.	\$25
1206	*	1960 Pictorials set of 23. Cat \$200. MUH.	\$85
1207	U	1961 2½d Titoki. Variety wmk sideways invt. O/c. CP O4a(V). Cat \$200. GU/FU.	\$100

LOT	TYPE	DESCRIPTION	ESTIMATE
1208	U	1965 4d Puarangi, chalky paper. FU (slogan machine postmark). CP O6b. Cat \$100.	\$40
1209	*	1966 2/-, 5/-, 10/- Pictorials, chalk paper. CP cat \$75. MUH.	\$35
1210	M	1966 10/- Glacier plate block of 6, chalk surfaced paper. CP O20b. Cat \$350. L/H mint.	\$100
1211	*	1967 2½c Flower coil pair set of 19, some usual trimmed perfs. CP ODC4. Cat \$256. MUH.	\$110
1212	U	1967 3c Hibiscus error: purple 95% omitted - with normal for comparison. CP OD5a(Y). Cat \$550 complete. VFU.	\$100
1213	*	1967 4c Flower coil pair set of 19. CP ODC6. Cat \$184. MUH.	\$90
1214	U	1967 25c Butter Making, with R8/6 (pl 1A) plate flaw under G). CP ODV14a. FU.	\$25
1215	*	1967 30c Tongariro, no wmk, plate blk of 6. CP cat \$375. MUH.	\$150
1216	M	1967 \$1 Glacier, \$2 Geyser pink. Mint.	\$25
1217	*	1967 \$1 Glacier, \$2 Geyser pink. MUH.	\$30
1218	*	1967 \$2 Geyser pink. Jury cat \$25. MUH.	\$15
1219	*	1968 10c Timber Industry coil pair set of 19. CP ODC22. Cat \$380. MUH.	\$190
1220	U	1968 \$2 Geyser, multi. FU.	\$20
1221	M	1968 \$2 Geyser, multi. Mint.	\$20
1222	*	1968 \$2 Geyser multi. Jury cat \$40. MUH.	\$25
1223	*	1970 ½c-4c Butterflies & Moths, with wmk short set of 6. Complete set imprint/plate blocks of 10, plates 1A & 1B. CP cat \$126. MUH.	\$50
1224	*	1970 2c Moth blk of 4, invt wmk. CP P3az. Cat \$80. MUH.	\$40
1225	*	1970 3c Moth, invt wmk, blk of 4. CP P5a(y). Cat \$20. MUH.	\$15
1226	*	1970 4c Moth, green wing veins shift upwards 4mm, no wmk. CP cat \$25. MUH	\$15
1227	*	1970 10c QEII & Arms, sideways wmk. Variety silver (arms) offset on gum. Block of 4. CP P12a(Y). Cat \$600. MUH.	\$250
1228	*	1970 10c QEII & Arms, sideways wmk. Variety silver (arms) offset on gum. CP 12a(Y). Cat \$150. MUH.	\$65
1229	*	1971 4c on 2½c Moth horiz strip of 4, 1 stamp "red colour almost totally missing". CP P30a(y). Cat \$300. MUH.	\$150
1230	*	1971 4c on 2½c Moth, London photogravure surcharge, plate 1B 1B 1B 3B block of 10 & 2 diff value blocks of 10 (1 normal, 1 with short left arm of V). CP P10a. Cat \$90. MUH.	\$40
1231	*	1971 \$1 Geothermal Power, pl no 2111/imprint horiz block of 6. CP P20a. Cat \$100. MUH.	\$40
1232	*	1971 \$1 Geothermal Power, pl no 2111/imprint vert block of 6. CP P20a. Cat \$100. MUH.	\$40
1233	*	1971 \$2 Technology vert plate block of 6. CP P21a. Cat \$170. MUH.	\$60
1234	*	1972 4c Moth, wing veins shifted up by c2mm (veins visible beyond the frame). Block of 12 (6 x 2) with top selvedge & colour guides showing the deep green improperly aligned.	\$75
1235	*	1972 4c on 2½c Moth irregular block of 11 with left selvedge. One selvedge stamp (R5/1) shows only traces of bars in London letterpress surcharge. CP P30bt. Cat \$125+. MUH.	\$50
1236	M	1972 4c on 2½c Moth, London letterpress surcharge, set of 6 diff imprint/plate blocks of 10. CP P30b. Cat \$180. Mint	\$60
1237	*	1973 4c Moth blk of 10, variety green wing veins shift upwards 4mm, no wmk. CP Cat \$250+. MUH.	\$100
1238	*	1973 4c Moth block of 4 with green wing veins shift upwards 4mm, no wmk. CP Cat \$100+. MUH.	\$50
1239	*	1973 4c Moth blue colour shift down resulting in white bar at top right of design. In block of 4. MUH.	\$25
1240	*	1973 4c Moth horiz strip of 5 with RH two missing dark green wing veins. LH selvedge defines position of varieties. CP P6c(z). MUH.	\$60
1241	*	1973 4c Moth horiz strip of 9 with RH selvedge showing loss of wing veins on left two stamps. Strip proves co-occurred with normal in same sheet. CP P6c(z). MUH.	\$75
1242	*	1973 4c Moth no wmk, yellow colour shift to left (into margin). CP P6c. MUH.	\$20
1243	*	1973 4c Moth no wmk, yellow colour shift to right (Moth's body appears broken (white gap) & value is part white/yellow). CP P6c var. MUH.	\$25
1244	*	1973 4c Moth no wmk, yellow colour shift to right. (Moth's body appears broken - white gap - & value is part white/yellow) block of 4. CP P6c var. MUH.	\$100
1245	*	1973 4c Moth, blk of 4, dark green (wing veins) shifted approx 4mm to right & 2mm upwards, no wmk. MUH.	\$75
1246	*	1973 4c Moth, deep green (wing veins) shifted approx 4mm to right & 2mm upwards, no wmk. MUH.	\$20
1247	*	1973 4c Moth, horiz blk of 6, deep green (wing veins) shifted approx 4mm to right & 2mm upwards, no wmk. MUH.	\$110
1248	*	1973 4c Moth, no wmk, yellow colour shift to left (into margin) block of 4. MUH.	\$75

LOT	TYPE	DESCRIPTION	ESTIMATE
1249	*	1973 4c on 2½c Moth - Local letterpress surcharge error: unaltered value block of 4 (VALUE \$5.00). CP cat \$75. MUH.	\$40
1250	*	1973 4c on 2½c Moth (local ovpt) in 2 plate - 1A & 1B, blocks of 10. CP P30c. Cat \$60. MUH.	\$30
1251	*	1973 7c Fish - no wmk. Dry print & slight misplacement of brown. Block of 4 with normal for comparison. MUH.	\$20
1252	*	1973 7c Fish horiz strip of 10 with L/H selvedge showing brown colour skew up to 1mm towards left. No wmk. MUH.	\$75
1253	*	1973 10c QEII & Arms vert block of 6, silver colour (arms) offset, no wmk. CP P12bu. Cat \$900. MUH.	\$350
1254	*	1973 10c QEII & Arms, no wmk, bluish gum. Silver offset on back. Very strong impression. CP P12b(U). Cat \$150. MUH.	\$75
1255	*	1973 10c QEII & Arms, no wmk, silver Coat of Arms offset. CP P12bu. Cat \$150. MUH.	\$60
1256	*	1973 10c QEII & Arms, no wmk. Variety silver (arms) only partially printed. CP P12v var.	\$40
1257	*	1973 10c QEII & Arms top vert selv blk of 10, silver offset error, no wmk. CP Cat \$1500. MUH.	\$300
1258	*	1974 8c Fish yellow-green colour (fish body) 2mm shift diagonally down to right, block of 4. No wmk. MUH.	\$100
1259	*	1974 8c Fish, major black colour shift downwards. Unlisted by CP. Spectacular. MUH.	\$150
1260	*	1974 18c Maori Club, horiz block of 10 with side selvedge, vert perfs displaced 1mm to right, no wmk. MUH.	\$40
1261	*	1974 18c Maori Club, no wmk. Variety red-brown colour shift 1mm to right, leaving white border at left. CP P14b var. MUH.	\$20
1262	*	1974 20c Tattoo, no wmk, pvad gum black colour shift (moko on part of "Zealand"). CP P15b var. MUH.	\$25
1263	*	1974 20c Tattoo, no wmk, pvad gum, black colour shift (moko on part of "Zealand") in block of 4. CP P15b var. MUH.	\$100
1264	*	1975 6c Rose p14¼ x 14½ Plate 1A blk of 10. CP Cat \$50. MUH.	\$25
1265	*	1976 7c Rose top left corner vert block of 6, with additional comb strike at left, creating partial double perfs, p14 x 13¾. MUH.	\$30
1266	*	1976 7c Rose vert block of 20 (2 x 10) with left, top & bottom selvedges, additional comb strike at left creating partial double perfs. P14 x 13¾. MUH.	\$75
1267	*	1976 7c Rose, top left corner vert block of 6, partial double horiz perfs, p14 x 13¾. MUH.	\$30
1268	*	1976 7c Rose, vert block of 20 with left, top & bottom selvedges, partial double horiz perfs. P14 x 13¾. MUH.	\$75
1269	*	1977 8c on 4c Postafix Moth error, wing veins (dark green colour) omitted, with normal for comparison. CP P32az. Cat \$850. MUH.	\$350
1270	C	1977 7c, 8c Postafix stamps on a 21 AP 77 FDC addressed to Wellington. Good condition. Jury cat \$150.	\$100
1271	*	1979 3c Rose, p14¼ x 14½ x 2 plate blocks of 10, 2A & 2B. CP PA3b. Cat \$70. MUH.	\$35
1272	*	1979 4c on 8c Rose double ovpt, 1 albino, block of 4. CP PA30az. Cat \$1400. MUH.	\$400
1273	*	1979 4c on 8c Rose double ovpt, 1 albino. CP PA30az. Cat \$350. MUH.	\$110
1274	*	1979 4c on 8c Rose horiz block of 8 with partial double surcharges of variable intensity. MUH.	\$100
1275	*	1979 4c on 8c Rose pair, on stamp showing doubling of ovpt, one with only trace. CP PA30aX. Cat \$150.	\$25
1276	*	1979 4c on 8c Rose, block of 4. LH stamps ovpt double, RH stamps ovpt tilted. CP PA30X var. Cat \$200. MUH.	\$75
1277	C	1979 14x on 10c QEII surcharge pictorial FDC, cto canc Christchurch cds 31 AU, x 10. ACS cat \$500.	\$75
1278	*	1979 14c on 10c QEII double ovpt, one albino, blk of 4. CP PA31aw. Cat \$1600. MUH.	\$500
1279	U	1979 14c on 10c QEII double ovpt, one albino. CP PA31aw. Cat \$400. MUH.	\$125
1280	*	1979 14c on 10c QEII horiz blk of 24 (8 x 3). Double ovpt - variable strength from none (on IV) to fair (on 11V). Cat CP up to \$350 each.	\$175
1281	*	1979 14c on 10c QEII varie;ty: blue (frame skewed resulting in QEII's body appearing in frame at left & tiara in frame at right, treble strip of 10. MUH.	\$50
1282	*	1979 14c on 10c QEII varieties R1/2 & R2/1 "sliced serif" flaws also R1/1 to R5/1 surcharge "c" of 14c with stop at "1 o'clock". Block of 25. MUH.	\$40
1283	*	1979 14c on 10c QEII, double ovpt, one albino. CP PA 31aw. Cat \$400. MUH.	\$125
1284	*	1979 17c on 10c Rose albino surcharge. CP PA 32ay. Cat \$400. MUH.	\$125
1285	*	1982 1c-9c Minerals set of plate blocks of 6 (11111), all original perfs, 1c & 2c p12¾ x 12½, rest p14½ x 14). CP cat \$86. MUH.	\$30
1286	*	1982 24c Map, plate blocks of 6 - 111, 122 & 211. CP PA35a. Cat \$87.50. MUH.	\$30

LOT	TYPE	DESCRIPTION	ESTIMATE
1287	*	1985 35c QEII block of 6 incl "ice cream" flaw, also block of 8 showing small oval flaw. MUH.	\$35
1288	*	1985 35c QEII "ice cream" flaw (R1/3) in positional horiz blk of 6; "ear ring" flaw (R?/4) in horiz blk of 8 with left selvedge. MUH.	\$30
1289	*	1989 40c Kiwi sheetlet of 10. ACS cat \$40. MUH.	\$25
1290	C	1989-90 World Stamp Expo cacheted FDC, cancelled 17 Nov, NZ Post Stand, also Birdpex 90 ovptd m/s on illustrated FDC with bird pictorial cancel.	\$100
1291	*	1989 \$2 Philexfrance '89 (bird) m/s. MUH.	\$20
1292	C	1991 45c Rock Wren self-adhesive (ex roll), printed Leigh Mardon, with Olympic logo backing paper, FDC (18 Dec) canc Christchurch cds, with 2 stamps incl 1 still with backing paper (showing logo). Bulk stock of 60 FDCs cto. CP PC21c. Stamps alone cat \$240.	\$75
1293	*	1993 \$1 Kiwi m/s of 3 issued for Taipei Exbn x 10. MUH.	\$100
1294	*	1993 \$1 Kiwi m/s of 3 issued for Taipei Exbn. MUH.	\$10
1295	C	1994 \$1 Round Kiwi Hong Kong m/s, plus \$1.80 Skiing Hong Kong m/s, both on FDC. Cat Jury \$60.	\$25
1296	C	1994 \$20 Mt Cook FDC.	\$20
1297	U	1994 \$20 Mt Cook. FU.	\$20
1298	CU	1996 40c Tory Channel booklet stamp with "Marlborough Sounds" omitted, commercially used on cover with contemporary cancel. Jury cat \$30. FU.	\$15
1299	CU	1996 40c Tory Channel (booklet) missing "Marlborough Sounds" on commercial covers x 9, originating from South Auckland (2), Auckland, Wellington, Dunedin, Whangarei, Invercargill, Rotorua & Taumarunui, all with contemporary (1998-9) cancels. FU.	\$125
1300	U	1996 80c Doubtful Sound sheet stamp error: misperf resulting in white band appearing at base & part of adjacent stamp also. FU with normal for comparison.	\$30
1301	/	NZ 1898-1907 ½d-2/- Pictorials seln of 141, mostly used, on pages, annotated as per wmk & perf. Some dupn & very mixed cond - many items not counted in cv. Suit patient collector. CP cat \$1005.	\$225
1302	U	NZ 1898-1909 1d stamps assortment, bulk stock ex L. Franks: Lake Taupo, Universal, redrawn & Dominion in 5 envs; 100+ each - latter probably 1000 G/FU.	\$60
1303	/	Unsold NZ lots from previous auctions, estimated at over \$150. Mint/used.	\$75

NEW ZEALAND - Airmail

1304	C	1902 Great Barrier Pigeongram Service flown flimsy with 1/- Pigeongram stamp. CP VP4. Cat \$3500.	\$1,500
1305	C	1903 Great Barrier Pigeongram Agency flimsy, unused with 2 mint 6d triangular stamps attached.	\$400
1306	M	1930 6d Dominion Airways Ltd Gisborne to Hastings imperf stamp mint (see Stapleton #38 for full details).	\$30
1307	*	1931 3d chocolate. Very faint gum tone traces. ACS cat \$150. MUH.	\$30
1308	*	1931 4d purple. Cat \$150. MUH.	\$85
1309	U	1931 5d green. FU.	\$20
1310	*	1931 5d green, faint gum tone, Cat Jury \$70. MUH.	\$30
1311	U	1931 7d brown. FU.	\$20
1312	M	1931-35 sets. Jury cat \$262. Mint.	\$150
1313	U	1931 3d-7d set of 4 (incl 5d ovpt). ACS cat \$105. VFU.	\$70
1314	U	1931-5 sets. Jury cat \$220. FU.	\$110
1315	M	1931-34 set of 5. Jury cat \$235. Mint.	\$150
1316	M	1934 7d Trans-Tasman. Unused no gum. (Cat \$75 mint.)	\$20
1317	*	1934 7d Trans-Tasman. Cat ACS \$150. MUH.	\$75
1318	U	1934 7d Trans-Tasman, neat cds. Jury cat \$75. FU.	\$35
1319	CU	1935 1d, 3d Airs on 1938 regd letter ex Dunedin to North Canterbury. FU.	\$20
1320	*	1935 set. MUH.	\$25
1321	M	1935 set. Cat Jury \$27. Mint.	\$20

NEW ZEALAND - Commemoratives

1322	M*	1906 1d Christchurch Exbn block of 4. Lower pair unhinged. Cat \$300. Mint/MUH.	\$175
1323	U	1906 3d Christchurch Exbn, w/c. Jury cat \$200. FU.	\$125
1324	M	1906 3d Christchurch Exbn. Mint.	\$75
1325	M	1906 3d Christchurch Exbn, invt wmk. (Cat Jury \$600 muh). Mint.	\$100
1326	M	1906 6d Christchurch Exbn. Cat \$525. Mint.	\$300
1327	M	1906 Christchurch Exbn set. Cat Jury \$750. Mint.	\$450

LOT	TYPE	DESCRIPTION	ESTIMATE
1328	*	1913 ½d Auckland Exbn horiz block of 6. Cat \$480. MUH.	\$225
1329	*	1913 ½d Auckland Exbn. Cat \$80. MUH.	\$60
1330	M	1913 3d Auckland Exbn. Cat \$450. Mint.	\$200
1331	M	1913 Auckland Exbn set. Jury cat \$750. Mint.	\$475
1332	*	1920 ½d, 1d, 1½d, 2d ovpt Victory. Cat \$60. MUH.	\$35
1333	U	1920 3d Victory (Lion). Vert pair. VFU canc central Ongaonga cds. ACS cat \$70.	\$40
1334	U	1920 6d Victory, cds. FU.	\$20
1335	U	1920 1/- Victory, clean cds. Jury cat \$90. FU.	\$45
1336	M	1920 1/- Victory. Minor faults. Mint.	\$30
1337	*	1920 1/- Victory. W/c. ACS cat \$175. MUH.	\$100
1338	*	1920 1/- Victory. W/c. Faint crease. ACS cat \$175. MUH.	\$50
1339	*	1920 1/- Victory. W/c. Horiz bend. ACS cat \$175. MUH.	\$50
1340	*	1920 1/- Victory. MUH.	\$100
1341	/	1920 Victory mint & fu sets (14v). Jury cat \$300.	\$150
1342	M	1920 Victory set (incl 2d). Cat \$170. Mint.	\$85
1343	*	1922 2d on ½d Victory. MUH.	\$20
1344	*	1923 1d Map, DLR, w/c blk of 4. Jury cat \$30. MUH.	\$20
1345	U	1925 1d Map carmine-pink, Cowan unsurfaced paper. CP S16c. Cat \$54. FU.	\$30
1346	U	1925 1d Map carmine-pink, Cowan unsurfaced paper. CP S16c. Cat \$54. GU/FU.	\$25
1347	*	1925 1d Map, Cowan unsurfaced paper. CP S16c. Cat \$60. MUH.	\$30
1348	*	1925 1d Dunedin Exbn x 6. Cat \$54. MUH.	\$25
1349	M	1925 4d Dunedin Exbn. Minor faults. Mint.	\$25
1350	M	1925 Dunedin Exbn set. Jury cat \$70. Mint.	\$40
1351	U	1935 6d Silver Jubilee. FU.	\$25
1352	M	1935 6d Silver Jubilee. Mint.	\$20
1353	*	1935 6d Silver Jubilee blk of 4, couple light buckles, fine appearance. Jury cat \$200. MUH.	\$75
1354	*	1935 6d Silver Jubilee. Jury cat \$50. MUH.	\$35
1355	C	1935 Silver Jubilee set on regd FDCs (plain). (1d & 2d each x 2). Cat Jury \$275.	\$100
1356	M	1935 Silver Jubilee set. Mint.	\$20
1357	*	1935 Silver Jubilee set. Cat \$50. MUH.	\$25
1358	*	1935 Silver Jubilee set. Jury cat \$50. MUH.	\$25
1359	*	1936 ½d, 1d Anzac, each x 120 (incl 2 complete sheets of each), & ½d, 1d Commerce, each x 76 (incl sheet of each). Generally very clean (just a few ½d Anzac with tone spots). ACS cat \$316. MUH.	\$70
1360	*	1936 1d Commerce complete sheet of 48 - Plate 2. MUH.	\$25
1361	C*	1936 Commerce colln on 7 pgs incl. FDC, various plate blks, singles & multiples. (68v, 1 cover). Cat \$420+. Mint/MUH.	\$100
1362	C	1936 Commerce set of 5 (& extra 1d Kiwi) canc light Empire Conference cds 1 OC 36 on pictorial FDC. ACS cat \$75.	\$35
1363	*	1936 Anzac set as complete sheet of 48. Jury cat \$96. MUH.	\$50
1364	C	1940 8d Centennial on plain FDC canc cds 8 MR 40. Stamp slightly oxidised. ACS cat \$790.	\$30
1365	M	1940 Centennial set incl 10d. Jury cat \$85. Mint.	\$50
1366	*	1940 1/- Kauri. Cat \$75. MUH.	\$40
1367	*	1940 Centennial set of 14 incl 10d. Cat \$160. MUH.	\$100
1368	C	1940 Centennial, original set of 11 on 6 diff Centennial pictorial FDCs (2 diff sizes noted), canc various cds 2 JA 40 (2 or 3 stamps per cover). Very minor tone. ACS cat \$150.	\$75
1369	C	1940 Centennial, original set of 12 on plain registered FDC canc Centennial Exbn 2 JA 40. Fine. ACS cat \$150.	\$100
1370	C	1944 10d on 1½d Centennial on plain registered typed addressed FDC. Cat \$75.	\$40
1371	*	1946 Peace, MUH accum in large blocks: ½d x 88, 1d, 1½, 2d, 3d, each x 60, 4d, 5d, 1/- each x 20, 6d x 90, 8d x 72, 9d x 25. Clean. Jury cat \$430.	\$75
1372	*	1946 1½d Peace (St Paul's Cathedral, London), x 3 complete sheets of 160. (480). ACS cat \$240. MUH.	\$35
1373	*	1946 3d Peace, blk of 4 showing "rudder" flaw. MUH.	\$15
1374	U	1946 6d Peace (Industry & Farming), x 250 sound used (many FU). ACS cat \$125.	\$20
1375	*	1948 Otago Centennial in MUH large blocks/part sheets: 1d x 95, 2d x 105, 3d x 118, 6d, x 110. Fine & clean. ACS cat \$214.	\$50

LOT	TYPE	DESCRIPTION	ESTIMATE
1376	C	1948 Otago set on pictorial (Otago hill scenes in black), typed address FDC. 156 x 129mm. This size not listed by Jones. Jones S481 var.	\$30
1377	*	1948 Otago Centennial, set of 4, x 120 sets (2d, 3d, 6d as complete sheets). A few 3d with light creases, otherwise fine. ACS cat \$180. MUH.	\$60
1378	*	1953 2d, 4d Coronation x imprint blocks of 24 with gutter between, showing plates 1A, B. Unusual.	\$75
1379	*	1956 8d Southland Centennial (Takahe), complete sheet of 160. Clean. Cat \$320. MUH.	\$150
1380	*	1956 Southland Centennial set of 3 x 120 sets (2d, 3d complete sheets, 8d part sheets). Fine. ACS cat \$300. MUH.	\$100
1381	*	1962 3d Telegraph Cent x 3 flaws: a) green spot on hand (R11/5); b) morse code machine line (R14/1) &, c) "cloud in sky" (R20/3), in blks of 4. Cat \$26+. MUH.	\$15
1382	*	1963 8d Compac Cable complete sheet of 48. Jury cat \$168. MUH.	\$75
1383	C	1965 Parliamentary Conference set of 3 on official FDC. Clearly dated. Jury cat \$20.	\$10
1384	*	1965 Parliamentary Conference set of 3 in blocks of 60 (half sheets). Fine. ACS cat \$840. MUH.	\$250
1385	*	1965 Parliamentary Conference x 10 sets. Cat \$140. MUH.	\$35
1386	*	1966 4d Jamboree. R1/2 plate flaw by E of ZEALAND. In horiz pair with sheet corner selvedge. MUH.	\$15
1387	*	1968 3c Maori Bible muh block of 4. Margins to right showing gold inscription very faint to almost absent on right most stamps. Mounted on selvedge. CP lists gold omitted. CP S108(x) var.	\$150
1388	*	1969 18c Law Society - the 2 scarce plate blks of 6 (1221 & 1a 2a 2a 1a). Jury cat \$500. MUH.	\$250
1389	C	1969 Cook m/s on pict unaddressed FDC. Cat \$35.	\$25
1390	*	1969 Cook m/s x 10. Cat \$300. MUH.	\$175
1391	*	1969 Cook m/s. Cat \$30. MUH.	\$20
1392	M	1972 Lakes sets in plate blocks of 4, & value blocks of 4. CP Cat \$300+. Mint.	\$100
1393	*	1973 4c Steam Locomotive var "black colour doubled". CP S17a(z). Cat \$60. With normal for comparison. MUH.	\$50
1394	*	1975 3c Christmas, complete sheet of 100, orange colour skewed. Top left corner (R1/1) normal, lower right (R10/10) 2½mm to right & approx 1mm upward. MUH.	\$500
1395	*	1981 20c Feilding 'moustache' flaw (plate IA R2/10), with RH selvedge. CP S270ay. Cat \$25. MUH.	\$20
1396	*	1983 24c Commonwealth Day small "sputnik" flaw (R9/4) incl in plate blocks of 8. MUH.	\$20
1397	*	1983 40c Commonwealth Day also 45c partial dry print errors in (folded) double horiz strips of 20 MUH, background colours appears "washed out" in centres. MUH.	\$125
1398	FU	1985 National Youth Phil Exbn (Stampex 85) ovpt on 1984 Antarctic m/s. Special Stampex pmk. Jury cat \$100. FU.	\$70
1399	C	1985 Stampex 85 m/s (ovpt on Antarctic m/s) on special unaddressed FDC. Jury cat \$125.	\$50
1400	*	1986 80c Scenic Bays m/s x 2 - 1 with blue flaw over "Z" var. CP S5M60/z.	\$15
1401	*	1986 25c Christmas, red colour offset on back. CP SC27az. Cat \$375. MUH.	\$200
1402	C	1986 Police Force Centenary, numbered illustrated FDC - cancelled POLICE COLLEGE. Only 300 numbered FDCs produced.	\$15
1403	*	1986 Stockholmia m/s (2). Cat Jury \$180. MUH.	\$100
1404	*	1987 60c Tourism imprint block of 6, 1 stamp variety "waterspray affecting 6 of 60c". MUH.	\$20
1405	C	1987 Capex 87 pair of Capex 87 - NZ Post stand cancelled & cacheted FDCs. Jury cat \$160.	\$80
1406	*	1987 Capex 87 ovpts m/s's set of 2. MUH.	\$25
1407	*	1988 RPSNZ Chalon m/s, Sydplex 88 ovpt in black. Cat \$45. MUH.	\$25
1408	*	1989 Philexfrance Exbn m/s. Jury cat \$25. MUH.	\$20
1409	C	1990 Birdpex '90 ovptd Washington Stamp Expo m/s on 4 covers each with diff daily bird pmk.	\$40
1410	*	1990 Commonwealth Games m/s set of 2. MUH.	\$10
1411	*	1990 Orchids m/s imperf. Just over 6000 were sold. Cat \$100. MUH.	\$75
1412	C	1990 Scenic set of 5 diff FDCs each appropriately cancelled in town depicted on stamp.	\$25
1413	U	1990 Stampworld m/s (Map & Endeavour). NZ Post Exbn stand FDI pmk (3 May). Cat \$40. FU.	\$25
1414	*	1990 Stampworld m/s (Map & Endeavour). MUH.	\$20
1415	*	1991 40c Chatham Isl error: double perfs, LR corner block of 4. CP S421az. Cat \$450. MUH.	\$200
1416	*	1991 Philanippon m/s set of 2. Jury cat \$75. MUH.	\$30
1417	U	1991 Sheep set of 6 in imprint blocks of 6, each with Diamond Harbour 23 JA 92 cds.	\$40
1418	*	1992 Columbian Stamp Expo m/s set of 2. Jury cat \$60. MUH.	\$30
1419	C	1993 Bangkok ovpt m/s on 2 FDC (Dinosaur, Geyser). Jury Cat \$47.	\$25
1420	*	1993-4 Bangkok and Philakorea Stamp Exbn m/s sets (4 sheets). Cat \$27. MUH.	\$15
1421	C	1993 Taipei Stamp Exbn m/s set of 2 on FDCs. Cat \$50.	\$25

LOT	TYPE	DESCRIPTION	ESTIMATE
1422	*	1993 Taipei Stamp Exbn m/s set of 2. Cat \$40. MUH.	\$25
1423	*	1994 Moon Landing hologram sheetlet. Cat \$35. MUH.	\$30
1424	C	1995 America's Cup FDC, NZ Post issue, sold out first day.	\$10
1425	*	1995 America's Cup sheetlet of 10 MUH.	\$20
1426	C	1995 Americas Cup sheetlet on FDC, limited edition of 2000, individually numbered.	\$25
1427	C	1996 Olympic Games set on illustrated FDC signed by David Beattie, NZ OCGA President.	\$20
1428	C	1996 Taipei 96 pair of illustrated FDCs each with \$5.00 Taiwan bird Taiwan Exbn pictorial cancel, cachets & NZ m/s with NZ Post stand cancels. Attractive.	\$15
1429	*	1996 Olympics imperf & perf set in m/s muh - ex Limited Ed. ACS cat \$200.	\$85
1430	*	1996 Racehorses Ltd Ed m/s. MUH.	\$85
1431	C	1997 Pacific '97 - Pigeongram Centenary m/s FDC error: cancelled on 7 May (22 days early!), also includes normal (29 May exbn canc). Only 500 error FDCs exist. Not listed in CP.	\$75
1432	C	1997 Vineyards illustrated FDC signed by Michael Cooper, vintner.	\$20
1433	C	1998 NZ Art illustrated FDC signed by Simon McIntyre, son of painter Peter McIntyre.	\$20
1434	C	1998-2001 'Warbirds over Wanaka' commem m/s (4), cover, card & block of 10 Omaka Airfield \$4 stamps. Two items are Trans-Tasman flight commems. Nice cond.	\$25
1435	*	1998 Tarapex 98 ovpt on Shanghai m/s (roses). Jury cat \$55. MUH.	\$35
1436	U	1999 Palmpex Stamp Exbn Trout m/s ovpt. Scarce. Jury cat \$175. FU.	\$100
1437	*	1999 Native Tree Flowers m/s, ex Limited Ed. ACS cat \$200. MUH.	\$40
1438	*	2000 Millennium, set of 6 special m/s ex Millennium Limited Edition album (from 1997 Discoverers to 2000 New Dawn). ACS cat \$300. MUH.	\$125
1439	*	2000 Spirits & Guardians Limited Ed m/s. Cat \$200. MUH.	\$75
1440	*	2000 Threatened Birds special limited ed m/s. Cat \$200.	\$75
1441	C	2001-2 Lord of the Rings 14 diff FDCs including 2001 40c sheetlet & 2002 \$9 booklet, neither produced by NZ Post.	\$75
1442	C	2001 Art From Nature set of rotational blocks of 4 on FDCs. ACS cat \$250.	\$100
1443	*	2011 \$15 Rugby World Cup, Webb Ellis Cup 3D stamp. (In special pack). MUH.	\$30
1444	M	2011 Royal Wedding pack containing error of William's date of birth - withdrawn by NZ Post.	\$95
1445	*	2014 Endangered Birds imperf set in blocks of 4. MUH.	\$125
1446	*	2014 Endangered Birds imperf horiz pair with selvedge. MUH.	\$65
1447	*	2014 Endangered Birds imperf vert pair with selvedge. MUH.	\$65
1448	/	Unsold NZ lots from previous auctions, estimated at over \$500. Mint/Used	\$225
1449	/	Unsold lots from previous auctions estimated at over \$150. Mint/Used.	\$75

NEW ZEALAND - Health

1450	M	1929-30,32-41 complete. Jury cat \$250. Mint.	\$150
1451	/	1929-42, 62-65 colln on 22 pages, incl 1929-30 mint & FU (1930 mint with light stain), 1931 1d GU/FU, 2d FU, 1932-42 complete mint & FU & 3 extra plate blocks, 1962-65 incl 1963-5 m/s mint. Clean lot. Jury cat approx \$1055.	\$350
1452	M	1929-73 complete hinged mint excluding 1931 Red & Blue Boys. All m/s & in blocks of 4 from 1945. Neatly written up & presented in album.	\$250
1453	/	1929-c2002 accum of c750 mint/used in a new L/H s/b. Inc 1929, 1930, 1932 (2), 1933 (2), 1934 (3) mint but aged. Seems complete from here with much dupn. Not checked for variants. A few blocks.	\$135
1454	U	1929-34 issues except no 1931. All light roller or cds. Jury cat \$235. FU.	\$125
1455	M	1929-59 Specialised colln: pages covering 1929 (4m, 1u), 1930 (4m), 1932, 34, 38 (PB), 49, 52, 57-59. Some toning. About 130 stamps.	\$150
1456	/	1929-66 range of mint/muh mostly & incl several m/s, 1929 & 2d 1931 toned, no 1931 1d. Interesting lot but mixed cond. 70v + 9 m/s on 20 pages.	\$150
1457	*	1929-30 Nurses, very faint toning. Jury cat \$190. MUH.	\$60
1458	U	1929 Nurse. ACS Cat \$30. FU.	\$20
1459	U	1929-30 Nurses (2). Jury cat \$125. FU.	\$60
1460	*	1929 Nurse. Jury cat \$60. MUH.	\$30
1461	*	1929, 1930, faint toning. Jury cat \$190. MUH.	\$40
1462	U	1930, 1933-83 used colln, some dupn & multiples. Also 1981-83 m/s used/cto. Variable cond.	\$50
1463	/	1930-34 accum of 6 on stockcard: 1930 (MUH, used); 1932 (FU); 1933 (MNG, FU); 1934 (FU). Faults (not visible from front. Jury cat \$225.	\$75
1464	U	1930 Nurse, centred a bit low, clear dated (29 JA 31) cds. Jury cat \$100. GU/FU.	\$35

LOT	TYPE	DESCRIPTION	ESTIMATE
1465	M	1930 Nurse. Mint.	\$40
1466	U	1930 Nurse, roller canc, slight o/c. Jury cat \$100. GU/FU.	\$35
1467	M	1931 Blue Boy, 1 small tone spot on gum side. Mint.	\$85
1468	U	1931 Blue Boy, light machine pmk. Jury Cat \$225. FU.	\$100
1469	U	1931 Blue Boy. FU, canc 1932 cds. Jury cat \$150.	\$110
1470	M	1931 Blue Boy. Jury cat \$220. LH mint.	\$160
1471	U	1931 Red & Blue Boy. Light machine cancels. ACS cat \$400. FU.	\$250
1472	M	1931 Red & Blue Boys, Jury cat \$440. Mint.	\$300
1473	M	1931 Red Boy. Jury cat \$160. Mint.	\$160
1474	M	1931 Red Boy. Unused no gum.	\$65
1475	*	1931 Red Boy, crease does not detract from appearance. MUH.	\$125
1476	C	1932 Hygeia x 2 FU on cover canc. light Queenstown cds 19 JL 37?. Remnants of pencil erasures. Stamps cat. \$100. Unusual on cover.	\$70
1477	C	1932 Hygeia, horiz pair FU on neat cover canc. Queenstown cds 23 AU 48. Stamps cat \$100. Unusual on cover. Fine.	\$70
1478	U	1932 Hygeia. Jury cat \$45. FU.	\$25
1479	U	1932 Hygeia lower RH corner pair with selvedge. Neat complete box cancel "When away phone the folks at home". Jury cat \$90. FU.	\$75
1480	U	1932 Hygeia, 2 very distinct shades. Machine pmks. ACS cat \$100. FU.	\$50
1481	M	1932 Hygeia pale carmine shade. Jury cat \$50. Mint.	\$30
1482	M	1932 Hygeia. Mint.	\$30
1483	*	1932 Hygeia, upper right sheet corner block of 4. Stamps MUH, top selvedge LH mint. ACS cat \$480.	\$250
1484	U	1933 Pathway. FU.	\$20
1485	M	1933 Pathway. Jury cat \$30. Mint.	\$20
1486	*	1933 Pathway. MUH.	\$35
1487	/	1933-43 complete muh & fu (nice cds cancels & perfs) on Hagner page & 1956-76 complete muh on another page. ACS cat \$320.	\$150
1488	U	1934 Crusader. FU.	\$20
1489	M	1934 Crusader. Jury cat \$30. Mint.	\$15
1490	*	1934 Crusader. MUH.	\$30
1491	C	1937 Hiker FDC, Jones H37 1NA (1) turquoise, size 164 x 107mm. Scarcity 6.	\$40
1492	C	1937 Hiker on pictorial "Dunedin Health Camps" FDC (girl & boy, red), Dunedin cds 1 OC 37. Jones H37.1C. Very fine. ACS cat \$25+.	\$20
1493	C	1939 Beachball pictorial (Crusader in blue) FDC (Jones H391CB). Cat Jury \$50.	\$35
1494	*	1940 2d Beachball: upper & lower sheet corner blocks of 6 with plate small circle dot in selvedge. Jury cat \$108 as stamps. MUH.	\$60
1495	*	1947 1d, 2d Eros part sheets of 48 showing black arrow, & 2 x value marking "six' or 'twelve' shillings". CP Cat \$110+. MUH.	\$60
1496	*	1947 Eros set as complete sheets of 96. Jury cat \$115. MUH.	\$35
1497	*	1948 1d Camp, "Tokelau" paper. CP T20a(z). Cat \$20. MUH.	\$10
1498	C	1952 Prince Charles & Princess Anne set on pict FC x 4 - all red oval & flag design with all diff shades of red, incl 1 appears to be double print of red. 3 are typed addressed (incl double print).	\$40
1499	C	1953-5 sets on pict FDCs, pmk Glenelg Health Camp. Clean.	\$20
1500	*	1957-75 m/s's, all 19 sets. Cat \$750. MUH.	\$350
1501	*	1957 Lifesaving m/s set of 2 with scarcer upright wmk. Fine. CP cat \$80. MUH.	\$40
1502	*	1957 Lifesaving m/s set of 2, upright wmk. Cat \$50. MUH.	\$35
1503	*	1957-80 Miniature sheets, complete colln muh (in mounts) on pages, incl 1957 both wmk. ACS cat \$967.	\$475
1504	U	1958 Boys & Girls Brigade m/s set of 2 with FDI cds. Jury cat \$125+. FU.	\$90
1505	*	1958 Boys & Girls Brigade m/s set of 2. ACS Cat \$40. MUH.	\$25
1506	*	1959 3d Poaka, red colour shift (to left of legs) with normal for comparison. MUH.	\$20
1507	*	1959 Birds m/s set x 5. ACS Cat \$200. MUH.	\$75
1508	*	1959 Birds m/s sets of 2. Cat \$45. MUH.	\$20
1509	*	1960 Birds m/s set of 2. Cat \$60. MUH.	\$30
1510	U	1963 3d Prince Andrew blood stained finger (R3/5) variety early unretouched state, also similar but partially removed. CP T35c(z,y). Cat \$110. FU.	\$55

LOT	TYPE	DESCRIPTION	ESTIMATE
1511	*	1963 3d Prince Andrew, R3/5 bloodstained finger flaw in positional block of 15 (R1/1-R3/5. MUH selvedge mounted. CP T35bz. Cat \$150+.	\$75
1512	*	1963-4 Miniature sheets complete. 1964 in original PO packaging. Jury cat \$90. MUH.	\$60
1513	*	1964 Birds m/s set of 2. Cat \$110. MUH.	\$60
1514	*	1966 Birds set in full sheets of 120. MUH.	\$25
1515	*	1970 Soccer & Netball m/s set of 2. Jury cat \$30. MUH.	\$20
1516	*	1971 Hockey m/s set of 2. ACS \$50. MUH.	\$25
1517	*	1972 Tennis m/s set of 2. MUH.	\$20
1518	*	1973 Prince Edward m/s x 5 sets of 2. Cat \$200. MUH.	\$85
1519	*	1973 4c Prince Edward red offset on reverse. CP T45b(z). Cat \$300. MUH.	\$150
1520	*	1974 Pets m/s x 6. Cat \$210. MUH.	\$85
1521	*	1975 Farmyard m/s. Cat \$50. MUH.	\$20
1522	*	1975 5c + 1c Boy with Duck x 2 diff varieties: boy with "Bullet Hole" in head flaw; & duck "dropping" in vert block of 6 (2 x 3). MUH.	\$25
1523	C	1977 Animals m/s on plain, pencil addressed regd FDC, Christchurch 1st day cancel. Jury cat \$50.	\$25
1524	C	1978 Anniversaries m/s on hand addressed long regd FDC, Christchurch 1st day cancel. Jury cat \$40.	\$20
1525	*	1978 Anniv Heart Foundation m/s R2/3 third surgeon with "hole in gown" flaw. "Left" imprint. MUH.	\$20
1526	*	1978 m/s R1/2 Nurse with 3.5mm "hair" flaw, also R1/3 "hole in shield" to left of Nurse flaw. "Centre" imprint. MUH.	\$50
1527	*	1978 m/s R1/3 "hole in upper frame" flaw. "Centre" imprint. MUH.	\$50
1528	*	1978 m/s R2/1 & R2/3 "surgeon gown hole" flaws. "Left" imprint. MUH.	\$15
1529	C	1979 Marine Environment m/s ovpt "Stampex 93" on FDC. Cat \$30 Jury.	\$20
1530	C	1983 Cats set of 7 diff health camp (sets) FDCs. Cat \$35.	\$20
1531	C	1983 Cats m/s on plain unaddressed FDC. Otaki Health Camp cancel. Jury cat \$30.	\$20
1532	*	1985-88 x the 4 m/s. Cat \$30. MUH.	\$20
1533	C	1986 Paintings m/s on plain unaddressed FDC. Otaki Health Camp cancel. Jury cat \$20.	\$15
1534	*	1989 80c Princess Beatrice block of 4 showing double printing of black at base of lower stamps, paper fold on upper stamps & perms shifted upward. Evidently paper jam caused these printing flaws. Unlisted by CP. MUH.	\$200
1535	*	1989 80c Princess Beatrice double black error, block of 4 with lower selvedge. MUH.	\$400
1536	*	1989 80c Princess Beatrice double black print, evidence of 3rd. O/c MUH.	\$85
1537	*	1989 80c Princess Beatrice, double black error. MUH.	\$100
1538	C	1990 Athletics & Rugby Health Camp set of 7 FDCs.	\$25
1539	*	1991-5 x the 5 m/s. Cat \$31. MUH.	\$20

NEW ZEALAND - Officials

1540	/	1907 1d Universal, Waterlow Trial Plates (1 & 2, p14 - a study on 17 pages of Types & re-entries etc, dupn (2 muh, 4m, 47 gu/fu). Ex Garrard. CP GO9a. Cat \$515+ as stamps.	\$250
1541	U	1907 1d Universal horiz pair - ex booklet - imperf at base, but no vert selvedges. CP WO2a(x). Cat \$100. MUH.	\$25
1542	*	1907 1d Universal horiz pair - ex booklet. CP WO2a(x). Cat \$100. MUH.	\$50
1543	U	1907 2/- Milford, blue-green. Rather heavy corner cds pmk. Jury Cat \$250. GU	\$75
1544	*	1907 2d Pembroke purple. Jury cat \$30. MUH.	\$20
1545	U	1907 6d & 1/- Pictorials & Kea. (6d original design) SG O64,65. Cat £47. GU/FU.	\$25
1546	U	1907 6d Kiwi original design. Jury cat \$65. FU.	\$40
1547	U	1907 6d Kiwi original design. Cat \$40. GU/FU.	\$20
1548	U	1907 6d Kiwi reduced. Cat \$100. GU/FU.	\$35
1549	U	1907 6d Kiwi, both sideways & sideways invt wmks. CP EO14g(a,b). Cat 120. GU/FU.	\$40
1550	M	1907 6d Kiwi original design, o/c. Cat \$625. Mint.	\$225
1551	U	1907 2/- Milford, pmk 'Government Buildings Wellington'. Jury cat \$250. FU.	\$175
1552	U	1907 2/- Milford. W/c. Part selv letters in wmk. Jury Cat \$250. FU.	\$160
1553	M	1907 2/- Milford, well o/c to right. Cat ACS \$300 as mint. Unused no gum.	\$75
1554	M	1907 2/- Milford. Jury cat \$350. Mint.	\$200
1555	M	1908 1d Universal surface print. CP GO11a. Cat \$275. LH mint.	\$150
1556	M	1908 1d Universal surface print. CP GO11a. Cat \$275. Mint.	\$135
1557	*	1908 1d Universal surface print. CP GO11a. Cat \$500. MUH.	\$250

LOT	TYPE	DESCRIPTION	ESTIMATE
1558	*	1908 1d Universal, surface print, gum tone on perfs (showing only lightly on the front). ACS cat \$350. MUH.	\$50
1559	U	1908 £1 QVLT, p14, unsurfaced paper, sideways invt wmk. CP ZO15f(b). Cat \$1750. FU.	\$950
1560	*	1909 ½d EVII. Cat \$55. MUH.	\$35
1561	U	1909 3d EVII, p14 x 13½. CP cat \$600. FU.	\$300
1562	U	1909 6d EVII. Cat \$30. FU.	\$20
1563	U	1909 6d Kiwi reduced, p14 x 15. O/c. CP EO15c. Cat \$250. FU.	\$75
1564	U	1909 6d Kiwi reduced, pair p14 x 15 on piece, cds. CP EO15c. Cat \$500. FU.	\$150
1565	M	1909 6d EVII. Cat \$65. Mint.	\$35
1566	U	1909 1/- EVII. Cat \$75. GU.	\$30
1567	M	1909 EVII set of 6. 1/- blunt corner. Jury cat \$300. Mint.	\$125
1568	M	1909 EVII set to 1/-, Jury cat \$300. Mint.	\$200
1569	/	1910-1925 1d Dom, DLR & Jones study on 6 pages, range of varieties/flaws, single/multiples, mint/muh/used - some variable cond. (23v). CP cat \$560+.	\$125
1570	*	1910 3d EVII block of 4 with RH selvedge. O/c. CP HO3a. Cat \$800. MUH.	\$350
1571	M	1910 1/- EVII, p14 x 14½. CP HO8b. Cat \$175. Mint.	\$100
1572	U	1913 2/- QVLT. Parcel pmk. Cat \$75. GU.	\$30
1573	M	1913 2/- QVLT. Jury cat \$150. Mint.	\$100
1574	M	1913 5/- QVLT, p14. CP cat \$250. Mint.	\$125
1575	*	1913 5/- QVLT, DLR, p14. Light gum folds. CP ZO6g. Cat \$500. MUH.	\$150
1576	M	1914 2/- QVLT, p14. CP cat \$150. Mint.	\$100
1577	*	1915 ½d GV vert block of 12 (3 x 4), DLR paper. CP KO13a. Cat \$120. MUH.	\$40
1578	*	1915 1½d GV black (London) blk of 4. Jury cat \$110. MUH.	\$60
1579	*	1915 1½d GV black (London). Jury cat \$27.50. MUH.	\$15
1580	*	1915 2d GV yellow. Cat Jury \$25. MUH.	\$15
1581	*	1915 3d GV (worn plate) 2 perf block of 4. Small patch disturbed gum one stamp. CP KO4cz. Cat \$660. MUH.	\$300
1582	U	1915 3d EVII, p14 x 13½, few pulled perfs LHS. Scarce nonetheless. CP HO3c. Cat \$600. GU/FU.	\$100
1583	U	1915 3d EVII, p14 x 13½, parcel cancel. CP HO8c. Cat \$600. GU.	\$135
1584	U	1915 3d EVII, p14 x 13½. CP HO3c. Cat \$600. GU/FU.	\$200
1585	M	1915 3d, 6d GV recess. Cat \$37. Mint.	\$20
1586	*	1915 3d GV 2 perf pair. CP KO4c. Cat \$325. MUH.	\$175
1587	*	1915 3d GV recess. Jury cat \$35. MUH.	\$20
1588	*	1915 4d GV dull violet, p14 x 13¼, blk of 4. CP KO5d. Cat \$580. MUH.	\$275
1589	U	1915 9d GV. Jury cat \$50. FU.	\$35
1590	*	1915 9d GV. Jury cat \$225. MUH.	\$150
1591	*	1915 9d GV. O/c. Jury cat \$225. MUH.	\$100
1592	M	1915 2/- QVLT, DLR, p14½ x 14, sideways invt wmk. CXP ZO2h(b). Cat \$160. Mint.	\$75
1593	M	1915 2/- QVLT, p14½ x 14, DLR paper. Cat \$160. Mint.	\$100
1594	U	1915 GV recess & surface sets. Jury cat \$435. FU.	\$225
1595	U	1915 GV recess set of 6. Jury cat \$425. FU.	\$220
1596	M	1915 GV recess set to 1/- (excl 8d). Jury cat \$200. Mint.	\$125
1597	U	1916 3d GV recess, provisional paper, sideways wmk. CP KO4d. Cat \$275. FU.	\$130
1598	U	1916 8d EVII p14 x 14½. CP HO7c. Cat \$100. GU.	\$40
1599	M	1916 8d EVII 2 perf pair. CP HO7d. Cat \$225. LH mint	\$150
1600	M	1916 8d EVII 2 perf pair. CP HO7d. Cat \$225. Mint.	\$135
1601	M	1916 1/- GV vermilion shade, 2 perf pair. CP KO12c1. Cat \$250. Mint.	\$135
1602	*	1916 1/- GV pale orange-vermilion shade, block of 4, p14 x 14¼. CP KO12b4. Cat \$400. MUH.	\$250
1603	*	1916 1/- GV pale orange-vermilion shade, p14 x 14¼. CP KO12b4. Cat \$100. MUH.	\$65
1604	M	1922 8d GV. CP KO10d. Cat \$225. Mint.	\$150
1605	*	1922 8d GV, centred slightly to right. CP KO10d. Cat \$400. MUH.	\$200
1606	*	1924 ½d GV Jones paper. CP KO13c. Cat \$25. MUH.	\$20
1607	U	1925 1d Dominion, Cowan paper. Block of 4 (R4/23-R5/24) incl "broken globe" flaw (tiny marginal back thin on this). CP JO6a+(Z). Cat \$97. FU.	\$35
1608	U	1925 9d GV sage-green. CP KO11a1. Cat \$100. FU.	\$35
1609	*	1925 9d GV sage-green, W/c. Small light pencil notation on rear. CP KO11a. Cat \$150. MUH.	\$100

LOT	TYPE	DESCRIPTION	ESTIMATE
1610	*	1925 9d GV, p14 x 13¼. SG KO11a. Cat \$150. MUH.	\$100
1611	M	1926 1d, 2/- Admirals. Jury cat \$256. Mint.	\$150
1612	U	1926 2/- Admiral, cds pmk. Cat \$200. FU.	\$125
1613	U	1926 2/- Admiral, on piece. Cat \$200. FU.	\$125
1614	U	1926 2/- Admiral, w/c, machine canc. Cat \$200. FU.	\$115
1615	U	1926 2/- Admiral. Very minor faults. Cat \$200. FU.	\$65
1616	U	1926 2/- Admiral. GU/FU.	\$85
1617	U	1926 2/- Admiral. Very minor faults. Cat \$250. GU/FU.	\$50
1618	M	1926 2/- Admiral. Jury cat \$250. Mint.	\$145
1619	M	1926 2/- Admiral. Browned gum. Jury cat \$250. Mint.	\$75
1620	U	1926 2/- Admiral, faults. Jury cat \$250. GU.	\$30
1621	U	1927 1d Field Marshal x 240 sound used (mixed p14 & p14 x 15). Checked for "no stop" variety but not for wmk varieties etc. CP cat \$480.	\$30
1622	C	1927 1d Field Marshal Official (p.14) on long OHMS window envelope P.U. SP 30, with imprint "Stamp Duties office, Christchurch, NZ" & ptg. code "[3,000/9/29 - 9018" B/s Christchurch Postman cds 17 SE 30. Also long cover ex Public Trust Office with pair ½d GV Official canc. Wgtn. 16 JAN 37. (staining on flap)	\$40
1623	U	1927 1d Field Marshal, p14. Variety, full stop almost completely missing (precursor stage of R5/24 'no stop' variety? [cat \$400]). CP KO15a var. GU/FU.	\$40
1624	M	1928 2/- Admiral, Cowan paper. CP KO20b. Cat \$250. Mint.	\$150
1625	U	1929 1½d GV orange-brown, Cowan paper, p14. CP KO17c. Cat \$100. FU.	\$40
1626	U	1929 1½d GV orange-brown, p14, Cowan paper. CP KO17c. Cat \$100. GU/FU.	\$25
1627	U	1934 1½d GV orange-brown, Cowan paper, p14 x 15. CP KO17e. Cat \$150. GU.	\$40
1628	U	1934 1½d GV orange-brown, p14 x 15, Cowan paper. FU (light slogan machine pmk). CP KO17e. Cat \$150.	\$70
1629	*	1935 1½d Cooking, p13½ x 14. CP LO3b. Cat \$60. MUH.	\$30
1630	M	1935 3d Wahine. Jury cat \$50. Mint.	\$30
1631	*	1935 3d Wahine horiz block of 15. Very minor toning affects all. Cat \$2250. MUH.	\$100
1632	*	1935 3d Wahine. Jury cat \$100. MUH.	\$70
1633	*	1935 8d Tuatara. Jury cat \$30. MUH.	\$20
1634	M	1935 9d Panel, green ovpt, creased. Cat \$150. Mint.	\$40
1635	U	1935 9d Panel, green ovpt. Cat \$50. FU.	\$35
1636	U	1935 9d Panel, green ovpt. Cat \$50. GU/FU.	\$25
1637	M	1935 9d Panel, green ovpt. Cat \$150. Mint.	\$100
1638	M	1935 9d Panel, both colour ovpts. Jury cat \$260. Mint.	\$125
1639	*	1935 9d Panel, black ovpt. Jury cat \$125. MUH.	\$75
1640	*	1935 9d Panel, black ovpt. O/c. Jury cat \$125. MUH.	\$50
1641	*	1935 9d Panel, green ovpt. Cat ACS \$450. MUH.	\$275
1642	*	1935 2/- Cook. Jury cat \$150. MUH.	\$75
1643	U	1935 Pictorials set of 13 incl both 9d. Jury cat \$135. FU.	\$85
1644	M	1935 Pictorials set (no 9d green ovpt), some o/c. Jury cat \$250. Mint.	\$100
1645	*	1936 1d Kiwi Die 2 mult wmk block of 60 (6 x 10). Several minor perf faults. CP LO2d. Cat \$900. MUH.	\$100
1646	U	1936 1½d Cooking, p13½ x 14, single wmk. CP LO3b. Cat \$50. GU/FU.	\$25
1647	*	1936 1½d Cooking block of 4, p14 x 13½, mult wmk. CP LO3d. Cat \$100. MUH.	\$50
1648	*	1936 1½d Cooking, mult wmk. CP LO3d. Cat \$25. MUH.	\$15
1649	*	1937 ½d Fantail, block of 12 (4 x 3) with most of sheet selvage at top, incl 4 stamps showing strong printing streaks (R1/10, 2/9, 3/11-12). CP LO1b. Cat \$120+. MUH.	\$85
1650	M*	1937 1/- Tui p14 x 13½ plate (A1) blk of 4. CP LO12b. Cat \$1,200. Mint/muh.	\$450
1651	M	1937 1/- Tui, p14 x 13½, mult wmk, fine HM paper. CP LO12b. Cat \$50. Mint.	\$30
1652	*	1937 1/- Tui p14 x 13½ mult wmk paper. CP LO12b. Cat \$100. MUH.	\$40
1653	*	1937 1/- Tui, p14 x 13½, fine paper. O/c. CP LO12b. Cat \$100. MUH.	\$35
1654	M	1937 2/- Cook mult wmk, p13-14 x 13½. One tone spot on reverse on perf. CP LO13c. Cat \$100. Mint.	\$25
1655	*	1938 ½d GVI green x 25. Cat \$750. MUH.	\$160
1656	M	1938 1d GVI scarlet plate block of 4 (No. 6). CP MO2a. Cat \$250. LH mint.	\$150
1657	*	1938 1d GVI red. MUH.	\$25

LOT	TYPE	DESCRIPTION	ESTIMATE
1658	M	1938 1½d GVI chocolate. ACS cat \$75. Mint.	\$40
1659	*	1938 1½d GVI chocolate. Jury cat \$150. MUH.	\$100
1660	M*	1938 2½d Lilies p14 line plate (3) blk of 4. CP Cat \$320. Mint/muh.	\$100
1661	*	1938 4d GVI, block of 4. Jury cat \$40. MUH.	\$25
1662	*	1938 6d GVI block of 4. Jury cat \$48. MUH.	\$30
1663	*	1938 6d, 8d, 9d GVI. Jury cat \$59. MUH.	\$35
1664	*	1938 8d GVI block of 4. Jury cat \$90. MUH.	\$60
1665	*	1938 9d GVI block of 4. Jury cat \$100. MUH.	\$60
1666	*	1938 9d GVI. Jury cat \$25. MUH.	\$15
1667	*	1938 1/- GVI horiz pair with plate no. 3A 2 in selvedge. (Block of 4 cat \$600). MUH.	\$100
1668	*	1938 2/- GVI, upright wmk. CP cat \$85. MUH.	\$45
1669	U	1938 5/- Arms horiz pair, WT single wmk paper. CP ZO33b. Cat \$290. FU.	\$150
1670	U	1938 GVI set. Jury cat \$75. FU.	\$50
1671	M	1938 GVI set. Cat \$255. Mint.	\$100
1672	*	1938 GVI set. Jury cat \$375. MUH.	\$250
1673	*	1940 Centennial set, in blocks of 4. ACS Cat \$1700. MUH.	\$800
1674	/	1940 Centennial small colln incl both mint & used sets + 6 plate blocks etc. 50v on 6 pages. CP cat approx \$750. Mint/MUH.	\$200
1675	U	1940 ½d Landing bulk stock ex Laurie Franks x 900 in 2 envelopes. Jury cat \$1800. GU/FU.	\$150
1676	*	1940 2½d Treaty block of 4. Cat \$28. MUH.	\$20
1677	*	1940 3d Settlers unfolded plate (A1 & B2) blocks of 4, both MUH. CP cat \$400.	\$200
1678	*	1940 3d Settlers, blk of 4. Jury cat \$72. MUH.	\$40
1679	*	1940 3d Settlers. MUH.	\$15
1680	U	1940 4d Transport bulk stock ex Laurie Franks x 400 in envelopes - some variable cond. Jury cat \$2000. GU/FU.	\$180
1681	*	1940 4d Transport, folded plate (A1) block of 4 muh, 1 slightly toned perf. CP cat \$750.	\$200
1682	U	1940 6d Centennial bulk stock ex Laurie Franks x 500. Some variable cond. Jury cat \$3000. GU/FU.	\$275
1683	*	1940 6d Dunedin (ship) folded plate (A1) block of 4. CP cat \$100. MUH.	\$225
1684	*	1940 6d Dunedin (ship). Jury cat \$55. MUH.	\$35
1685	U	1940 8d Council unfolded plate block (A1) of 4, vfu/cto - most attractive nonetheless. CP cat \$550 as mint.	\$250
1686	M*	1940 8d Council folded plate (A1) block of 4. CP cat \$550. Mint/MUH.	\$125
1687	*	1940 8d Council joined "FF" (R1/10) in vert pair with normal, incl top selvedge. Normal stamp rounded corner perf. CP SO35bz. Cat \$180. MUH.	\$100
1688	*	1940 8d Council, blk of 4. Cat \$240. MUH.	\$75
1689	*	1940 8d Council. Cat \$60. MUH.	\$20
1690	M*	1940 9d Goldmining unfolded plate (A1) block of 4. CP cat \$260. Mint/MUH.	\$65
1691	*	1940 9d Goldmining plate A1 block of 4. CP cat \$260. MUH.	\$125
1692	*	1940 9d Goldmining. MUH.	\$20
1693	*	1940 1/- Kauri. Jury cat \$200. MUH.	\$125
1694	U	1940 1/- Kauri bulk stock ex Laurie Franks x 390 in envelopes - some mixed cond. Jury cat \$4875. GU/FU.	\$400
1695	M	1940 Centennial set. Jury cat \$225. Mint.	\$100
1696	*	1940 Centennial set. Cat \$425. MUH.	\$250
1697	M	1941 2d Whare, p12½. CP LO4e. Cat \$220. Mint.	\$100
1698	*	1941 2d Whare p12½ line plate (2A) blk of 4. CP LO4e. Cat \$3,360. MUH.	\$1,650
1699	*	1941 2d Whare, p12½ single with plate 2A in selvedge. CP LO4e. Cat \$3360 as block of 4.	\$750
1700	*	1941 4d Mitre Peak line perf 12½ plate (3) blk of 4, light horiz lower selv crease. CP LO7d. Cat \$300. MUH.	\$125
1701	*	1942 8d Tuatara. p 12½. CP LO10d. Cat \$50. MUH.	\$30
1702	*	1942 1/- Tui, p12½. CP LO 12c. Cat \$50. MUH	\$30
1703	*	1942 4d Mitre Peak line p12½, plate (#2B) blk of 4, light lower selv crease. CP LO7d. Cat \$300. MUH.	\$125
1704	*	1942 6d Harvesting, p12½ line, ovpt at top, plate (#2) blk of 4. CP LO9c. Cat \$320. MUH.	\$160
1705	*	1942-4 6d Harvesting, p14½ x 14 fine & coarse papers. CP LO9d, e. Cat \$160. MUH (2v).	\$80
1706	*	1942 1/- Tui, p12½. Four tiny toning spots on reverse. CP LO12c. Cat \$75. MUH.	\$25

LOT	TYPE	DESCRIPTION	ESTIMATE
1707	M	1942 2/- Cook p12½ fine HM paper. CP LO13e. Cat \$170. Mint.	\$85
1708	M	1942 2/- Cook, p12½. SG O132c. Cat £80. Mint.	\$50
1709	U	1943 9d Panel, black ovpt. CP LO11e. Cat \$45. GU/FU.	\$20
1710	*	1943 9d Panel black ovpt vert block of 12 (3 x 4). Minor tropicalised gum. CP LO116. Cat \$1500. MUH.	\$250
1711	*	1943 9d Panel black ovpt. CP LO11e. Cat \$125. MUH.	\$60
1712	*	1943 5/- Arms, horiz ovpt, WT upright mult wmk paper. CP ZO33c. Cat \$125. MUH.	\$75
1713	*	1944 2/- Cook, p13¾ x 13 ½. CP LO13g. Cat \$125. MUH.	\$60
1714	*	1944 6d Harvesting, p14½ x 14 (ovpt at bottom) coarse paper plate (#2) blk of 4. CP LO9e. Cat \$290. MUH.	\$145
1715	*	1945 2½d Lilies, p14 comb, block of 4. CP LO5e. Cat \$160. MUH.	\$75
1716	*	1946 1d GVI green, coarse paper, horiz mesh. CP MO2e. Cat \$185. MUH.	\$90
1717	M	1947 1/- GVI red-brown/claret plate block (No. 1-1). CP MO13a. Cat \$200. LH mint.	\$70
1718	U	1951 1/- GVI centre die 2. CP MO13c. Cat \$25. FU.	\$20
1719	*	1951 1/- GVI, centre die 2, upright wmk. Plate block of 4 (pl 3A 2). MUH (1 faintly toned perf). Scarcest variety. CP MO13c. Cat \$600.	\$200
1720	M	1959 6d on 1½d QEII plate block of 6. CP NO28a. Cat \$100. Mint.	\$40
1721	C	1963 2½d & 1/- QEII on pictorial hand addressed FDC, also 1d-1/- on illustrated hand addressed FDC. Cat \$125.	\$50
1722	C	1963 2½d & 3/- QEII on official hand addressed FDC. Jury cat \$100.	\$60
1723	U	1963 3/- QEII, 1963 cds. SG 0167. Cat £40. FU.	\$30
1724	M	1963 3/- QEII. Mint.	\$30
1725	*	1963 3/- QEII. Cat \$75. MUH.	\$45

NEW ZEALAND - Life Insurance

1726	U	1891 3d brown VR, o/c. Cat Jury \$90. FU.	\$50
1727	U	1891 3d brown VR. Cat Jury \$90. FU.	\$60
1728	U	1891 3d brown VR. Couple of short perfs. Cat Jury \$90. FU.	\$30
1729	U	1891 3d brown VR x 2 diff shades. CP X4a(1,2). Cat \$240. GU.	\$75
1730	U	1891 3d brown VR. Jury cat \$90. GU/FU.	\$40
1731	U	1891 3d brown VR. O/c, faint perf tone traces on back. ACS cat \$90. GU/FU.	\$20
1732	U	1891 3d, 6d, 1/- VR, the 3 high vals, 3d GU/FU, 6d, 1/- rather heavy cancels but sound. ACS cat \$750.	\$250
1733	U	1891 6d green VR. Jury cat \$250. FU.	\$175
1734	U	1891 6d green VR. CP X5a. Cat \$275. GU/FU.	\$125
1735	U	1891 1/- rose VR, w/c with superb "R.P.O. DN-N, 4 SP 97" cds. Some yellowing along perfs. Scarce usage. Jury cat \$500.	\$275
1736	U	1891 1/- rose, VR, o/c to top & right. CP X6a. Cat \$500. GU.	\$150
1737	U	1891 1/- rose, VR. Well o/c. Good perfs. ACS cat \$450. GU.	\$140
1738	/	1891-1940s Page of mainly used. 15 x VR (incl 6d minor faults), 14 x no VR incl 2 x 6d & 2 x 1d blue.	\$125
1739	U	1905 1d blue, no VR, unusually w/c for this, neatly dated cds. Jury cat \$50. FU.	\$30
1740	U	1905 1d blue no VR. Cat Jury \$50. GU/FU.	\$30
1741	U	1905 2d brown-red no VR. CP X10a. Cat \$425. FU.	\$175
1742	U	1905 2d brown-red no VR. O/c. SG L21. Cat £130. FU.	\$150
1743	U	1905 2d brown-red, no VR. SG L21. Cat £130. FU/FU.	\$175
1744	U	1905 2d chestnut no VR, 1 rounded cnr perf. Jury cat \$425. FU.	\$135
1745	U	1905 2d brown-red no VR, w/c, light pmk, 1 pulled perf. CP X10a. Cat \$425. GU nearly FU.	\$135
1746	U	1905 2d brown-red no VR. CP X10a. Heavy cancel. Cat \$425. GU.	\$100
1747	U	1906 1d blue, no VR, p14, sideways wmk. O/c. CP X8a. Cat \$80. FU.	\$40
1748	M	1913 2d purple. ACS cat \$50. Mint.	\$30
1749	*	1913 2d purple. Cat \$145. MUH.	\$65
1750	U	1913 3d yellow-brown, p14 x 15. CP X11a. Cat \$110. GU/FU.	\$40
1751	U	1913 3d yellow-brown. Cat Jury \$45. GU.	\$25
1752	*	1913 3d chocolate. Cat \$50. MUH.	\$25
1753	*	1937 6d pink, p14 x 15, WT paper, single wmk, blk of 4. Faint gum tone. CP X12c. Cat \$320. MUH.	\$100

LOT	TYPE	DESCRIPTION	ESTIMATE
1754	U	1938 1½d GVI chocolate, bulk stock, ex L Franks x 40 on Hagners. Jury cat \$600. GU/FU.	\$150
1755	M*	1946 3d chocolate, p14 x 15, mult wmk. Block of 4 (3 muh, 1 VLH mint). Light gum tone. CP X11c. Cat \$180.	\$50
1756	*	1947 6d deep pink, p14 x 15, mult wmk. Block of 4 muh (2 with light bends). Very faint gum tone. CP X12d. Cat \$200.	\$40
1757	U	1967 1c-10c Decimals bulk stock ex Laurie Franks in 10 envelopes: 1c x 1; 2c x 2; 2½c x 7; 3c x 5; 5c x 3 & 10c x 309. Jury cat \$4700+. GU/FU.	\$400
1758	C	1967 Decimals ovpts set on long GLI0 hand addressed FDC, Christchurch special cds. 1c with misplaced ovt. ACS cat \$125.	\$75
1759	*	1967 Decimal ovpts set. Cat Jury \$30. MUH.	\$20
1760	*	1981 20c "comet streaking" flaw in sky. MUH with normal in vert selvage pair.	\$30
1761	*	1981 30c with dry print (pale mauve, blue), with normal. MUH.	\$50
1762	C	1992 Tower (Government Life's new owners) policy holder's printed invitation card to view Govt Life colln in Christchurch with Govt Life stamp & 8 JY 92 Christchurch cds.	\$10
1763	/	Unsold lots from previous auctions estimated at \$150+.	\$75

NEW ZEALAND - Postal Fiscals

1764	C/	c1867-1925 QVLTs accum 75+ in envelope, mostly 2nd series, mostly lower values & mostly fiscal use. Some on piece. Mixed cond.	\$60
1765	M	1882 1d QV small type horiz pair. 3 tone spots affect both stamps. OG. ACS cat \$1200. Mint.	\$200
1766	M	1882-1925 2/- QVLT. Jury cat \$200. Mint.	\$150
1767	U	1882 9/- QVLT, original issue, horiz mesh, p11¼. FU canc F-type (squared circle) d/s 23 MR 88 (town name unclear, but probably Christchurch). Blue pencil mark in margins. CP Z11a. Cat \$275.	\$135
1768	U	1882-1925 10/- QVLT. Jury cat \$100. FU.	\$60
1769	M	1906 2/6d QVLT, unsurfaced paper, DLR, rough perf 14, s/ways invt wmk. CP Z3g(b). Cat \$175. Mint.	\$85
1770	M	1913 £1 QVLT rose-pink, DLR chalky paper, sideways wmk, p14½ x 14. Pinhole, tonespot. CP Z15j. Cat \$900. Mint.	\$100
1771	/	1931-80s Arms x 150+ accum in envelope. Mix postal & fiscal use.	\$75
1772	M*	1931-56 1/3d orange-yellow, 1/3d yellow & black x 3; 2/6d; 6/- & 8/- Arms, WT multiple uprt wmk, 3 with odd tone (7v). Jury Simp \$259 mint. Mint/muh.	\$100
1773	M	1931-56 Arms 1/3d orange, 2/6d, 4/-, 5/-, 6/- 7/-. All w/c. Jury cat c\$240. LH mint.	\$150
1774	U	1931 7/6d Arms Cowan paper. Heavy parcels cancel. SG F152. Cat £110. GU.	\$30
1775	M	1931 7/6d Arms, Cowan. CP Z36a. Cat \$150. Mint.	\$75
1776	M	1931 8/- Arms, Cowan paper. CP Z37a. Cat \$135. Mint.	\$75
1777	U	1931-56 8/- Arms. Jury cat \$70. FU.	\$40
1778	*	1931-56 9/- Arms, w/c. Jury cat \$200. MUH.	\$135
1779	M	1931-56 15/- Arms. Jury cat \$150. Mint.	\$85
1780	M	1931-56 £1 Arms. Jury cat \$90. Mint.	\$50
1781	U	1931-56 £1 Arms. Jury cat \$15. FU.	\$10
1782	U	1931-56 £2 Arms. Jury cat \$120. FU.	\$75
1783	U	1931-56 £3 Arms. Jury cat \$220 CTO. FU.	\$110
1784	M	1935 £4 Arms, p14, Cowan, w/c. Minor paper adhesions on lower perfs. CP Z50a. Cat \$575. Mint.	\$200
1785	U	1936 8/- Arms indigo-violet, single wmk, WT paper. W/c. Scarcest var. CP Z37b. Cat \$144. FU.	\$75
1786	U	1936 8/- Arms, indigo-violet, single wmk, WT paper. Scarcest var. CP Z37b. Cat \$144. GU/FU.	\$65
1787	U	1939 11/- on 11/- Arms ovpt. Jury cat \$165. FU.	\$100
1788	U	1939 £20 on £20 Arms. Part indistinct Wellington cds. Several light creases, o/c. Scarce genuine postal use. Small tear. ACS cat \$2500. GU/FU.	\$750
1789	*	1940 10/- Arms WT, mult upright wmk. CP 239c. Cat \$105. MUH.	\$65
1790	M	1940 11/- on 11/- Arms, WT, single wmk. CP Z55a. Cat \$300. Mint.	\$150
1791	M	1940 £1 Arms WT multi upright wmk. Adhesion on gum one cnr & rounded perf. CP 242c. Cat \$90. Mint.	\$30
1792	M	1942 11/- on 11/- Arms, WT paper, multiple wmk. W/c. Gum tone (fine frontal appearance). CP Z55b. Cat \$240. LH Mint.	\$75
1793	U	1944 5/6d on 5/6d Arms, mult wmk upright & 1950 wmk invt. CP Z54b, c. Cat \$108. GU/FU.	\$50
1794	U	1944 5/6d on 5/6d Arms. Multi wmk upright. Light machine cancel. SG F214. Cat £27. FU.	\$20
1795	U	1946 30/- Arms, WT paper, mult wmk (upright). CP Z44c. Cat \$350. GU (heavy cds).	\$150
1796	U	1946 £3 Arms, WT mult wmk, heavyish cds on side (only "EE" of name visible). Jury cat \$210. GU.	\$100

LOT	TYPE	DESCRIPTION	ESTIMATE
1797	U	1949 30/- Arms, deep brown, WT paper, mult wmk. CP Z44d. Cat \$350. GU (heavyish cds).	\$150
1798	U	1950 7/6d Arms, invt mult wmk, light "(D)UNE(DIN)" cds. CP Z36c. Cat \$200.	\$100
1799	M	1950 7/6d Arms, WT paper, mult inv wmk. W/c. Light gum tone patch (fine frontal appearance). CP Z36c. Cat \$150. LH Mint.	\$70
1800	U	1950 7/6d Arms, WT paper, mult wmk. CP Z36c. Cat \$200. FU.	\$150
1801	M	1950 8/- Arms, invt mult wmk. CP Z37d. Cat \$135. Mint.	\$100
1802	M	1950 E5 Arms, w/c & fresh, invt mult wmk. CP Z52d. Cat \$450. Mint.	\$400
1803	M	1952 E2 Arms, invt wmk, w/c & fresh. CP Z46d. Cat \$250. Mint.	\$200
1804	U	1953 1/3d Arms yellow-blue. Jury cat \$35. GU.	\$15
1805	*	1953 1/3d Arms yellow-blue. Browned gum. Jury cat \$45. MUH.	\$15
1806	*	1953 1/3d Arms yellow-blue. Cat \$40. MUH.	\$30
1807	U	1968 \$10 Arms, p14 (comb), mult sideways wmk. CP Z61b. Cat \$40. FU.	\$20
1808	U	1984 \$4, \$6, \$10 Arms, comb p14, wmk sideways invt. CP Z58b(Z), 59b(Z), 61b(Z). Cat \$220. VFU.	\$100
1809	C	1986-9 \$4-\$10 Arms set of 4 on separate "Last Day of Issue" pictorial covers (NZ arms), cto canc Christchurch cds 22 AP 86 (\$4), 18 AP 89 (rest). Stamps are probably the final printings (cat CP \$94). Unusual.	\$50
1810	C	1989 \$4-\$10 Arms, "Last Day of Issue" pictorial cover (NZ arms), franked full set of 4 (FU) canc Cathedral Square "NZ POST REGISTERED" cds 18 AP 89, but no registration label! This d/s was very little used & is known only over a period of less than 1 year. Stamps are probably the final printings. Note: the \$4 was actually withdrawn from sale 22 AP 86. Stamps cat CP \$94. Ex Stirling.	\$50

NEW ZEALAND - Booklets

1811	U	1902 1d Universal, booklet plate, p14, aniline carmine horiz pair - imperf top. CP G7a(s). Cat \$600. FU.	\$300
1812	U	1902 1d Universal booklet plate, p14, deep carmine, horiz pair - central - imperf at sides. CP W2b(Q). Cat \$50. GU/FU.	\$25
1813	M	1902 1d Universal block of 4 ex booklet pane with large top selvedge (NZ/star wmk) perfed & 2 imperf side selvedges, thus from panes 9 to 18. CP W2b(Q). Cat \$400. Mint.	\$175
1814	M*	1902 1d Universal booklet pane of 6 with 2 side and lower selvedges (all imperf). Stamps p14, Retouches identify this as from pane 1 of the booklet plate with no top selvedge. Fresh. CP W2b(X). Cat \$650. Mint/MUH.	\$200
1815	M	1902 1d Universal carmine, p14, horiz pair imperf at sides & foot. CP W2b(Q). cat \$200. Mint.	\$100
1816	M	1905 1d Universal booklet pane (#23) - upper 2 horiz rows only, with illustrated plate scratches. SG W2c(T). Cat \$320.	\$150
1817	M	1905 1d Universal, booklet pane (#3) - no upper selvedge, mint, with re-entries R1-3/5 (illustrated). CP W2c(T). Cat \$650.	\$250
1818	M	1905 1d Universl booklet pane (#17) mint, with "unlisted" re-entry R1/8. CP W2c(T). cat \$650.	\$325
1819	U	1907-8 1d Universal, booklet plate, OFFICIAL ovpt, horiz pair from base of booklet pane. CP WO2a(x). Cat \$60. FU.	\$30
1820	U	1907 1d Universal Official booklet pane pair with 2 side selvedges, perfed all round. CP WO2a. Cat \$60. GU/FU.	\$35
1821	M*	1907 1d Universal, official, booklet pane mint/muh & waxed interleaving. CP WO2a(z). Cat \$300. Mint/MUH.	\$150
1822	M	1907-8 1d Universal official booklet pane (#1), [with illustration of plate scratches etc] on page. CP WO2a(z). Cat \$300. Mint.	\$150
1823	M	1907-8 1d Universal official booklet pane (#2) with R1/3 re-entry. CP WO2a(z). Cat \$300.	\$150
1824	M	1907-8 1d Universal official booklet pane (#4) with illustrated R1/8 graver slip variety. CP WO2a(z). Cat \$300. Mint.	\$150
1825	M	1907-8 1d Universal, official, booklet pane (8) mint, with plate scratches illustrated. CP WO2a(z). Cat \$300.	\$150
1826	M	1907-8 1d Universal, official, booklet pane (#10) mint, with plate scratches illustrated. CP WO2a(z). Cat \$300.	\$150
1827	M	1907-8 1d Universal, official, booklet pane (#12) mint, with plate scratches illustrated. CP WO2a(z). Cat \$300.	\$150
1828	M	1907-8 1d Universal, official, booklet pane (#13) mint, minor lower selvedge t/s, with retouches & plate scratches illustrated. CP WO2a(z). Cat \$300.	\$125
1829	M	1907-8 1d Universal, official, booklet pane (#14) mint, with illustrated plate scratches. CP WO2a(z). Cat \$300.	\$150

LOT	TYPE	DESCRIPTION	ESTIMATE
1830	M	1907-8 1d Universal, official, booklet pane (#15) mint, with plate scratches illustrated. CP WO2a(z). Cat \$300.	\$150
1831	M	1907-8 1d Universal, official, booklet pane (#19) mint, (no lower selvage) with re-entry (R7/5) & plate scratches illustrated. CP WO2a(z). Cat \$300.	\$100
1832	M	1907-8 1d Universal, official, booklet pane (#20) mint, re-entry (R9/8) & plate scratches illustrated. Selvage tone. CP WO2a(z). Cat \$300.	\$100
1833	*	1907 1d Universal official booklet pane of 6 (pane 10). Imperf at base. CP WO2a. Cat \$300. MUH.	\$200
1834	*	1907 1d Universal official booklet pane of 6 (pane 14 - from plate scratches). Imperf at base. CP WO2. Cat \$300. MUH.	\$200
1835	P	1919 1d Dom horiz booklet pair imperf plate proof in black on medium white paper.	\$100
1836	*	1935 1d Kiwi, die II, horiz pair, Parisian Ties adverts ex booklet, invt wmk. CP W5a(w). Cat \$95. MUH.	\$40
1837	*	1935 1d Kiwi, die II, horiz pair, Parisian Ties adverts ex booklet, upright wmk. CP W5a(x). Cat \$75. MUH.	\$35
1838	*	1938 1d GVI scarlet booklet pane with side selvage. Upright wmk. CP W6a(z). Cat \$80. MUH.	\$40
1839	M	1938 1½d GVI brown booklet pane with LH selvage. Invt wmk. Very light hinge. CP W6c (y). Cat \$475. Mint.	\$150
1840	*	1938 1½d GVI brown booklet pane with LH selvage. Invt wmk. CP W6c (y). Cat \$475. MUH.	\$250
1841	*	1938 1½d GVI chocolate, invtd wmk pane of 6, 1 faint toned perf. CP W6. Cat \$475. MUH.	\$175
1842	*	1954 3d QEII booklet pane - invt wmk. CP W7a(w). Cat \$30. MUH.	\$15
1843	*	1964 4/3d Pictorials unnumbered panes. CP W8ca. Cat \$40. MUH.	\$25
1844	*	1967 50c Picts. CP W9a. Cat \$25. MUH.	\$20
1845	*	1971 75c Moths (1c, 3c, 4c) with wmk. CP W10a. Cat \$40.	\$25
1846	*	1986 \$3 Stockholmia 86 - the 3 diff types MUH - both plain selvages, 1 plain & sheet value, 1 plain & part imprint. Only 800 units thus.	\$100
1847	*	1986 \$3.30 Stockholmia 86 - the 3 diff types MUH, both plain selvages, 1 plain & sheet value, 1 plain & part imprint. Only 800 units thus.	\$100
1848	*	1986 "STOCKHOLMIA 86" opt on \$3, \$3.50 (30c Kakapo contents). ACS cat \$85. MUH.	\$50
1849	*	1986 \$3 Matukituki Valley (30c Bird x 10). CP W20a. Cat \$25. MUH.	\$20
1850	*	1986 \$3.30 Stream & Native Bush (30c Bird x 10). Part imprint on selvage. CP W20bz. Cat \$40. MUH.	\$25
1851	*	1987 \$4 Ahuriri Valley (40c Duck x 10), old logo, part imprint on selvage. CP W21az. Cat \$40. MUH.	\$25
1852	U	1987 \$4 Ahuriri Valley, (40c Duck x 10), old logo. CP W21a. Cat \$25. MUH.	\$20
1853	*	1987 \$4.40 Katiki Point (40c Duck x 10). CP W23b. Cat \$55. MUH.	\$35
1854	*	1987 \$4.40 Tataranui Beach (40c Duck x 10), new logo. CP W22b. Cat \$75. MUH.	\$40
1855	U	1988 \$6 Kiwi (\$1 green circular x 6). FU (cat \$40 MUH). CP W27a.	\$25
1856	*	1990 \$4 Kiwi black "hang-sell" foldable cover, 6 Kiwi imprint. CP W31az. Cat \$45. MUH.	\$30
1857	U	1991 \$4.50 Rock Wren (traffic lights) , Christchurch 1 July 1991 1st day cancel. CP W34a(z). Cat \$32 as mint. FU.	\$20
1858	U	1995 40c Farm Animals: horse & foal misguillotined resulting in part of denomination, country & base of upper stamp appearing above sky. FU.	\$40
1859	*	1996 \$4 Scenic (Motoring Guide advert) incl "MARLBOROUGH SOUNDS" error. MUH.	\$25
1860	U	2001 Aircraft. Cto. FU.	\$25

NEW ZEALAND - Other

1861	U	1925 8d Railway Charges, green, in strip of 3 (1 with edge scuff) with lower selv ex W'Momona with heavy "235" cancel. Unusual in multiples. Kiwi RN17. Cat \$225.	\$125
1862	/	1980 Zeapex souvenir presentation album plus plating of Zeapex 80 m/ss. Comprises 13 m/s (2 used on FDC) plus 3 commems singly & jointly on FDC, all in original box. Cat approx \$75.	\$50
1863	C	1987 \$1.75 Christchurch Local Mail x 2 diff featuring trains: a) pair of maximum cards & b) pair on silk covers. (4 attractive items).	\$15
1864	C	1998 Fastway Post undenominated (40c) Fastway Post Delivery Man FDC, set of 16 diff Fastway Post HB numbered cancelled covers.	\$150
1865	*	2005 "Best of" set of 3 m/s. ACS cat \$250. MUH.	\$125
1866	U	1903 6d Express Delivery, Fernleaves. Minor faults. Cat \$75. FU.	\$25
1867	U	1903 6d Express Delivery, Fernleaves. Jury cat \$75. FU.	\$40
1868	M	1903 6d Express Delivery Fernleaves, original issue, p11. Well o/c. CP U1a. Cat approx \$80.	\$40
1869	M	1903 6d Express Delivery, faint perf tone. Cat Jury \$125. Mint.	\$30

LOT	TYPE	DESCRIPTION	ESTIMATE
1870	M	1903 6d Express Delivery. Jury cat \$125. Mint.	\$75
1871	*	1903 6d Express Delivery, very faint toning. Cat Jury \$200. MUH.	\$60
1872	U	1926 6d Express Delivery, Fernleaves, p14 x 14½, Cowan paper. CP U1b. Cat \$80. FU.	\$40
1873	C	1984 Framas trial set of 3 on NZPO (generic design) unaddressed FDC, Auckland 3 SP cds.	\$165
1874	C	1984 Trial Frama set (3v) on cover to Christchurch, 28 Sept 1984 Auckland cds. ACS cat \$150.	\$75
1875	*	1984 Frama Auckland trial set of 3. ACS cat \$150. MUH.	\$75
1876	*	1986 1c 2 diff Map & Logo Frama vars: (a) large concave arc of "NEW ZEALAND " & upper cliché frame missing, (b) lower cliché panel with "POSTAGE" missing MUH.	\$10
1877	*	1986 Frama Stockholmia set (1c-24c) in sealed pack labelled Stockholmia '86. Jury \$75+. MUH.	\$50
1878	C	1988 NZ Flag Frama: set of 23 r/s illustrated FDCs from all cities/towns in NZ (Auckland to Whangarei); also 1st day 35c Xmas card rate & also 35c New Year card rate cover. (25 covers).	\$25
1879	*	1986 2 diff NZ Flag Frama cliché varieties: a) no 'NEW ZEALAND' in upper panel, & b) no 'POSTAGE' in lower panel. MUH.	\$10
1880	C	1902 "N.Z. TREASURY/FREE" frank (with crown in centre) on 2 OPSO covers to same address, canc Wellington machine d/s. Small faults on back.	\$50
1881		1960 NZR Road Services pad of 100 10c "freight paid" labels. Each label in 2 sections - one to be attached to parcel, the other, a receipt. All individually numbered. Good cond.	\$50
1882	*	1970/71/72 Annual Collectors Packs, good cond, in original unmarked envelopes. ACS cat \$180. MUH.	\$50
1883	U	Perfin: "A.W.F." (Australian Widows' Fund), sideways on 1d Universal, Royle plate, p14. Auckland machine pmk c1908. Samuel rated "C".	\$25
1884	U	1899-1939 seln of used Postage Dues on 3 pages, dupn & some perf varieties etc. Variable cond. (29v). Cat simpl \$263.	\$50
1885	*	1899 1d Postage Due. Cat ACS \$45. MUH.	\$25
1886	U	1899 4d Postage Due. ACS cat \$50. GU.	\$25
1887	M	1899 4d Postage Due. Cat \$60. Mint.	\$35
1888	U	1899 8d Postage Due. Jury cat \$450. FU.	\$225
1889	U	1899 1/- Postage Due. O/c. FU appearance but bogus cancel. Note: cat \$225 as mint. ACS cat \$325.	\$100
1890	U	1899 2/- Postage Due. GU/FU (1902 pmk). Two or 3 short perfs & minor mark on back. Scarce genuinely used. ACS cat \$450.	\$200
1891	M	1899 Postage Dues set to 2/-. (8d, 1/- unused no gum). Jury cat \$1400. Mint.	\$750
1892	*	1902 1d, 2d, Postage Dues. Jury cat \$30. MUH.	\$20
1893	M	1906 1d Postage Due, p11. CP Y16a. Cat \$30. Mint.	\$20
1894	*	1919-26 ½d Postage Due x 3 printings - DLR, imitation wmk & p14 x 15 Cowan. CP Y15c,e,f. MUH.	\$25
1895	M	1939 Postage Due set. Jury cat \$42.50. Mint.	\$25
1896	/	Unsold NZ lots (non Defins) from previous auctions, estimated at over \$150. Mint/used.	\$75

NEW ZEALAND - Revenues

1897	R	1867 1d QVLT blue & red, die I, p13, wmk NZ (11 x 5.5mm) inverted & reversed variety - unlisted in Kiwi catalogue. Kiwi R261a var.	\$100
1898	R	1867 1d QVLT blue & red, die I, p13. Kiwi R261a.	\$10
1899	R	1867 1d QVLT die I, lilac & green, p10, large NZ wmk, misperf (parts of 4 diff stamps visible), stamp 24mm x 45mm, part December 67 m/s cancel. Kiwi R262d var.	\$25
1900	R	1867 1d QVLT pale red-lilac & red, die I, experimental separation pin roulette 5 vertically, roughly separated at top & right leaving large part corner missing. Boxed PAID r/s & 1/29/67 m/s - early use of experimental separation. Kiwi R259d. Cat \$900.	\$400
1901	R	1867 1d-10/- QVLT die I imperfs x 100, dupn & mixed cond, on 9 pages, incl various multiples. Kiwi cat \$700+.	\$200
1902	R	1867 1d-10/- QVLT die I perforate issues x 82 on 4 pages. Range of shades, wmk & perfs. Dupn & mixed cond. Kiwi cat \$450.	\$100
1903	R	1867-c1900 1d to QVLT range of imperf & perf dies I & perf die II, 1880 types + misc COUNTERPART etc. Some dupn, multiples, mixed cond. 47v on 5 pages. Cat \$455+.	\$75
1904	R	1867 6d QVLT die I, imperf x 2 diff varieties: 1) inner & outer frame break, 3mm from lower left corner & 2) "bruised forehead" flaw(1.5 x 4mm) extraneous brown ink blob. Kiwi R185 var.	\$60
1905	R	1867 1/- QVLT, die I, p12½, impressed NZ monogram x 2 shades. Kiwi R271b.	\$30
1906	R	1867 1/- QVLT, die I, p12½, impressed NZ monogram. Kiwi R271b. Cat \$20.	\$15
1907	R	1867 1/4d perf QVLT (small figures). Kiwi cat \$200. Fiscally used.	\$150

LOT	TYPE	DESCRIPTION	ESTIMATE
1908	R	1867 2/- QVLT, die I imperf x 2 diff small NZ wmk (11 x 5.5mm): a) upright wmk & b) inverted & reversed wmk. Kiwi R196.	\$30
1909	R	1867 2/- QVLT die I, orange-red & green imperf horiz strip of 3, each attractive 29/9/68 & RMcM m/s cancel in black. Kiwi R196. Cat \$45.	\$35
1910	R	1867 2/- QVLT orange-red & deep blue, die I, imperf (4 margins), impressed NZ monogram . Kiwi R197. Cat \$50.	\$40
1911	R	1867 3/- QLT, die I, imperf x 2 diff small NZ wmk (11 x 5.5mm): a) upright wmk & b) inverted & reversed wmk. Kiwi R202.	\$25
1912	R	1867 4/- QVLT, orange-red & blue, die I, p12½, impressed NZ monogram. Kiwi R286.	\$20
1913	R	1867 £1/5/- QVLT grey & red imperf, 4 margins. Kiwi cat \$150.	\$120
1914	R	1867 £3/10/- p12½. Neat 1883 cds embossed. Cut straight at bottom partly cutting into outer frame line. Kiwi R324. Cat \$500.	\$150
1915	R	1867 £30 QVLT perf but cut to straight margins close to touching, partially cut into at base. Cds pen & embossing. Kiwi R331. Cat \$650.	\$100
1916	R	1867 £4/10/- QVLT die I. Cut close/touching all round. One cnr frayed. May be imperf stamp on perf. Stamp cut down. 78 cds & embossed. Kiwi R248 or 326. Cat \$375.	\$70
1917	R	1867 £7/10/- QVLT 2 clear margins, 2 margins touching or cut into frame cds plus embossing & ink "paid by". Kiwi R254. Cat \$1,250.	\$350
1918	R	1867 £8/10/- QVLT margins close to touching MY 78 cds & embossing. Kiwi R256a. Cat \$1,250.	\$300
1919	R	1868-1931 "FINE PAID" range of 10 diff used, incl 1868 QVLT pale red-brown & blue (defective corner), 1882 QVLT brown x 4 diff, 1922-26 GV 2d, 4d, 9d, 1/-, 1931 5/- Arms. On 2 stockcards. Kiwi cat \$192.	\$140
1920	R	1868 Fine Paid QVLT die I pale red-brown & blue, p10 x 12½. Kiwi R58b. Cat \$75.	\$60
1921	R	1868 Fine Paid QVLT die I pale red-brown & blue, p12½, together with 10/- QVLT die I on piece, Otago crown cancel. Kiwi R58a, R233. Cat \$87.	\$65
1922	R	1970-1 2/6d Counterpart, die I, yellow & blue, p10 (bleuté paper); die II p10 x 12½. Kiwi R40b, R40d. Cat \$25.	\$20
1923	R	1871 1d-15/- QVLT die II range of shades, wmk & perms, dupn & variable cond on pages, also incl some 1878 1d stamp duties. (97v). Kiwi cat \$395+.	\$100
1924	R	1871 £1 QVLT die II, rose & blue, p12½, large NZ wmk variety: damaged frame line near "Y" of "DUTY" at RHS. Kiwi R353d var.	\$50
1925	R	1873 1d QVLT mauve & green, die II, p10 x 12½, large NZ (16 x 6mm) wmk x 2 diff damaged corner frame varieties: a) upper RH & b) lower RH - both with wmk frame lines. Both minor faults. Cat Kiwi R339d.	\$20
1926	R	1873 1d QVLT, violet & blue, die II, p10 x 12½, large NZ (16 x 6mm) wmk, variety: top left frame curves to corner. Unlisted in Kiwi cat.	\$15
1927	R	1873 2/- QVLT rose & blue, die II, large NZ 16 x 6mm) wmk x 3 diff perms: 1) p10 x 12½; 2) p11¼ & 3) p12½. Kiwi R345d,f,g.	\$15
1928	R	1873 £1 QVLT, Die II, long tail to £, p12½. Light fiscal cds & embossing. Kiwi R353e. Cat \$75.	\$50
1929	R	1874 15/- QVLT die I, p11¼, large NZ wmk, DISTRICT COURT NELSON & m/s cancel. Kiwi R352a. Cat \$50.	\$40
1930	R	1875 1d QVLT deep slate-violet & green, die II, p10 x 12½, star wmk. Kiwi R337m. Cat \$50.	\$40
1931	R	1876 Law Courts x 4 (11/- to 20/- range); 1877 Lands & Deeds x 15 (1/- to 20/- range); Fine Paid QVLT brown x 5 & counter part QVLT x 4. 65v on 5 pages, dupn & some variable cond. Kiwi cat \$210+.	\$100
1932	R	1876 2/- Law Courts orange red & blue variety: "C" for "G" in "SHILLINGS" with normal for comparison, also fractured 2nd "S" in "SHILLINGS" on another stamp (3v). Kiwi R151ab etc. Cat \$50+.	\$45
1933	R	1876 3/- Law Courts p11¼ x 2 varieties: 1) "G" in "SHILLINGS" with cross stroke & 2) approx 5mm of both horiz perf rows at RHS appear without perforations. Kiwi R152bb	\$50
1934	R	1876 5/- Law Courts, p11¼, inscription 7¼mm high error: "G" in "SHILLINGS" with cross stroke, with normal for comparison. Kiwi R1653bb. Cat \$50+.	\$40
1935	R	1880 4/- QVLT claret & orange-red, both unpunched. Former a few clipped perms. Kiwi R452-3. Cat \$55.	\$20
1936	R	1880s 5/- QVLT x 77, many with DIST. COURT or R.M. COURT or SUP COURT cancels in a range of colours. Also 2/- x 2 (one with cracked plate variety); 2/6d x 2; 10/- x 3; 15/- x 18, £1 & £3 x 1 each - some of these with court cancels ^ many clipped. Almost all are unpunched, (114v). Some variable cond. On 6 pages. Kiwi R454 etc.	\$100
1937	R	1880 QVLT: £35, £40 7mm & £40 11mm. All punched. Kiwi R489-491. Cat £60.	\$40
1938	R	1880 QVLT: £100, £50 (small FIFTY), £20, £2, 7/- & also pictorial trimmed foil punched on discoloured piece with 2 x EVIIR stamp duty cypher labels on rear. Kiwi R495 etc & R584E. Cat \$230+.	\$50

LOT	TYPE	DESCRIPTION	ESTIMATE
1939	R	1882 QVLT deep brown, Fine Paid, p11, thick & thin papers. Not listed thus in Kiwi cat. Kiwi R59c.	\$15
1940	R	1890 £50 QVLT. Small "Fifty" p12½. Unpunched. Few short perms. VFU. Kiwi R495C3. Cat \$250.	\$75
1941	R	1895 35/- QVLT, p11, cds & embossed. Kiwi R466D. Cat \$80.	\$50
1942	R	1895 £45 QVLT, p11. Punched. Kiwi R492D. Cat \$50.	\$35
1943	R	1906 5/- Mt Cook, p14, sideways wmk superb AUCKLAND embossed fiscal cancel - otherwise unpunched. Kiwi R584K.	\$40
1944	R	1906 7/6d QVLT bronze-grey, Cown, p14, sideways wmk, unpunched. Attractive example.	\$20
1945	R	1912 QVLT Fine Paid, deep brown, p11, plus 1/- EVII adhesive on 11 January 1912 Tai Tapu Dairy Co-op share transfer document. Kiwi R59c.	\$25
1946	R	1913 £200 QVLT, p14½ x 14. Punched. Kiwi R4981. Cat \$30. VFU.	\$25
1947	R	1913 £30 QVLT "Thirty" 12.5mm p14½ x 14. Howard & Roughway paper, cds & embossing. Kiwi R4881. Cat \$40.	\$25
1948	R	1913 £20 & £2/10/- QVLT unpunched on piece. £20 appears double printed value in upper value tablet with colour filling voids between letters. Wellington 26 October 1917 stamp office + embossed cancel. Kiwi R485 var.	\$125
1949	R	1917-24 Canterbury Education Board contracts (9) for work on Greymouth or Hokitika schools, franked GV 1/3d stamps (8) or 2d (1). Noted Boddytown (spelt "Bodytown") & Cobden schools. Embossed CEB cancels on 3. Edge faults on some.	\$50
1950	R	1918-24 Canterbury Education Board contracts (6) for work on rural West Coast schools, incl Ahaura, Arahura (2), Blackball, Humphreys & Upper Kokatahi. Franked GV 1/3d stamps (5) or 2d (1), m/s cancels. Foolscap size. Edge faults on some.	\$60
1951	R	1928 £1 QVLT "Fine Paid". Punched. Kiwi R79. Cat \$100.	\$85
1952	R	1928 30/- QVLT Fine Paid. Punched. Kiwi R81. Cat \$400.	\$350
1953	R	1928 £2 QVLT. Fine Paid. Punched. Kiwi R83. Cat \$150.	\$125
1954	R	1931 1/3d Fine Paid. Blue green optv on Cowan lemon. Punched. Kiwi R88. Cat \$140.	\$125
1955	R	1931-56 £100 Arms punched & 4mm hole. Kiwi R545. Cat £30.	\$15
1956	R	1931-56 £3.10 Arms on piece, fine Stamp Duties cds, punched & embossed. Kiwi cat \$30.	\$20
1957	R	1934 1d Thrift brown, FU line cancel.	\$20
1958	R	1936 10d Unemployment Relief. Scarce. Kiwi R613.	\$60
1959	R	1938 £4 violet Wages Tax Employment. Kiwi R634RB. Cat \$65.	\$45
1960	R	1939 22/- on 22/- Arms. Fine Stamp Duties cds. Embossed not punched. Kiwi cat \$35.	\$25
1961	R	1939-42 Surcharged Arms £10, £40, £45, £50, 2 x £100 (distinct shades). Punctured, ex £40 & 1 x £100. Odd touch of toning. Kiwi \$145+.	\$40
1962	R	1939 £100 on £100 Arms, WT multiple invt wmk, unpunched, attractive example. Kiwi R574F. Cat \$60.	\$50
1963	R	1939 £300 on £300 Arms, Howard & Roughway chalky paper, p14, single wmk unpunched. Kiwi R576B.	\$250
1964	R	1940 1d-£4 Social Security set. Kiwi RB635-51. Cat £20+.	\$15
1965	R	1943 on 1940 3d Social Security. Kiwi RG637. Cat \$15.	\$12
1966	R	1943-53 Canterbury Education Boards contracts (8) for work on rural West Coast schools, incl Koiterangi, Kokatahi, Kumara, Marsden, Ngahere, Taylorville (2), Te Kinga. Franked GVI or Arms 1/3d stamps, but 2 (1953) with no stamps (duty abolished?). Nice cond.	\$65
1967	R	1943 on 1940 2/6d Social Security. Kiwi RG645. Cat \$20.	\$15
1968	R	1944 2d Social Security. Kiwi RI636. Cat \$30.	\$20
1969	R	1944 on 1940 8d Social Security. Scarce. Kiwi RJ641. Cat \$500.	\$400
1970	R	1944 on 1940 1/- Social Security. Kiwi RJ643. Cat \$20.	\$15
1971	M	c1959 5d on 2½d black "P.P.M.D." honey seal. Unused no gum. Kiwi R130a. Cat \$80.	\$60
1972	R	c1963 folded NZPO (Tel 243) form for the payment of Television Receiving Licence Fee by postage stamps, completed with 52 (weekly payment) 2/6d butter making stamps affixed & otherwise uncancelled.	\$50
1973	*	1994 \$10 Paradise Shelduck, NZ Fish & Game Council sheetlet of 20. Kiwi R670.	\$200
1974	*	1994 \$10 Paradise Shelduck, NZ Fish & Game Council single. Kiwi R670. MUH.	\$15
1975	*	1995 \$10 Shoveler NZ Fish & Game Council single. Kiwi R671. MUH.	\$15
1976	*	1995 \$10 Shoveler NZ Fish & Game Council m/s of 6. Kiwi R671a. Cat \$125. MUH.	\$75
1977	*	1995 \$10 Paradise Shelduck, the scarce Hong Kong imperf m/s of 6, NZ Fish & Game Council. Kiwi R670b. Cat \$125. MUH.	\$75
1978	*	1995 \$10 Shoveler NZ Fish & Game Council sheetlet of 25. Kiwi R671. MUH.	\$250

NEW ZEALAND - Cinderellas

1979	C	1938 1d Health on cover, ex Wellington to Reefton with 2 imperf road safety (When going on holiday & Their Lives) cinderellas. Also Maori Chief NZ G.T.O. cinderella on rear used as seal (broken).	\$40
1980	C	1939-40 Centennial red, black & gold imperf foil poster-stamp (some oxidation) on cover franked block of 4 x ½d Cent canc unclear Cent Exbn cds 5 FE 40 & with fine green "Posted at Top of Centennial Tower" h/s. Good cond.	\$40
1981	*	1955 Visit Dunedin's Festival blue & gold. Heslop B108. Cat \$25 (2002). MUH.	\$20
1982	*	1957 Visit Dunedin's Festival blue & gold. Heslop B108. Cat \$25 (2002). MUH.	\$20
1983	*	1958 Hay's "1" Donald Duck Xmas Pageant, purple, odd fault. MUH.	\$15
1984	*	1958 Visit Dunedin's Festival blue & gold. Heslop B108. Cat \$25 (2002). MUH.	\$20
1985	*	1959 Visit Dunedin's Festival blue & gold. Heslop B108. Cat \$25 (2002). MUH.	\$20
1986	*	1962 Telegraph Cent label (black on cream) block of 4. Heslop F58. Cat \$40. MUH.	\$25
1987	*	1962 Telegraph Cent label (black on cream) x 45, full sheet. Adherence affects one stamp. Heslop F58. Cat \$450. MUH.	\$150
1988		1962 Hay's orange-yellow "1" stamp cash by Dec 31st 1962 label. Mint no gum.	\$10
1989	*	1963 NZ Tb Assn Xmas Greetings (2 diff) in full sheet of 30. MUH.	\$25
1990	*	1978, 1980, 1982 Pigeon Flight (Christchurch) sheetlets. Cat \$9	\$15
1991	*	c1980 NZ Crippled Children Society seal (2 girls, 1 on crutches), red & black. M/s of 10 rouletted, x 10 m/s. MUH.	\$30
1992	U	1980-3 Christchurch Pigeon Flight sheetlets (4). FU.	\$15
1993	*	1981-2 Caltex Oil Conservation Week flora/fauna sheets of 6. MUH.	\$20
1994		1983 Stampex 83 NZPO 1981 design competition entries (by Don Little) incl 25c Captain Cook's Endeavour, imperf m/s.	\$15
1995	C	1986 Greenpeace World Park Antarctica, set of 4 singles each on diff Greenpeace cover, cancelled with 9 Sept 1986 dolphin d/s.	\$15
1996	C	1987 50c Ferrymead Railway Letter Stamp colln: a) single, b) m/s on illustrated covers: c) singl on 2 diff Ferrymead train PPCs; d) single on souvenir cover canc Ferrymead PO. (5 items).	\$25
1997	*	1987 Stampex 1987 Endangered Wildlife set of 4 diff souvenir sheets. MUH.	\$15
1998	C	1988 \$5 BNZ Panda visit to Auckland Zoo - imperf m/s on souvenir 1st day cover with pictorial NZ Post panda pmk.	\$10
1999	*	1988 BNZ, Auckland Zoo Panda visit, imperf minisheet & sheetlets (4v) perf, in special packs. MUH.	\$15
2000	C	1988 Air Mail Society of New Zealand Anniversary Exbn pair of m/s each on illustrated FDC with Christchurch pictorial cancel.	\$15
2001	C	1988 Greenpeace Antarctica Expedition m/s on souvenir cover, Greenpeace Base Antarctica cachet & 23 August dolphin d/s.	\$10
2002	C*	1988 60th Anniversary Kingsford Smith's Sydney-Christchurch Trans Tasman flight cinderella sheets perf & imperf on flown re-enactment covers, mint perf & imperf sets & pair of imperf sheets mint & used. (6 items).	\$35
2003	*	1988 BNZ Panda Visit to Auckland Zoo set & m/s. MUH.	\$15
2004	C	1989 Glenbrook Vintage Railway 11 March 1989 Tauranga-Auckland & V.V. cancelled covers each with Glenbrook Stamp Week m/s & train cancel, also set of attractive maximum cards each with single stamp. (6 items).	\$25
2005	C	1989 Greenpeace MV Gondwana 1989-90 Expedition m/s illustrated FDC with whale tail & 14 December penguin cancels.	\$10
2006	C	1989 Nelson Philatelic Society Exbn set of 4 diff maximum cards - most attractive.	\$15
2007	C	1991 NZSDA Stampshow perf & imperf cinderellas featuring 1930s "Travel By Train" travel poster - on 2 souvenir covers, each with 30 Aug 91 cancel (2 diff).	\$15
2008	*	1991 RNZAF Museum Wigram souvenir sheet #1. Scarce. MUH.	\$30
2009	*	1991-5 Greenpeace: 1991-92 MV Gondwana Expedition; 1992 World Park Antarctica & 1995 Protect Antarctica m/s. (3v). MUH.	\$20
2010	C	1992 Greenpeace World Park Antarctica m/s on illustrated FDC with whale tail & bird cancels.	\$10
2011	CU	1992 60th Anniversary Westland Aero Club survey flights pair of flown cinderella re-enactment flight covers, mint souvenir sheets & 1994 Stamp Month (featuring 2/- 1932 airmail essay) souvenir sheet. (5 items).	\$30
2012	*	1994 RNZAF Museum Wigram 50th Anniv D-day landings souvenir sheet. MUH.	\$15
2013	*	1994 Stamp Month set of 6 diff (imperf) coloured 2/- 1932 Airmail Essay sheets. MUH.	\$15

LOT	TYPE	DESCRIPTION	ESTIMATE
2014		1998 Canpex 2000 Christchurch Exbn set (5v) reproduction sheets (incl SPECIMEN ovpts) + self adhesive publicity label sheet, also SPECIMEN sheet with 2 frames each cancelled by diff pictorial pmk for opening of Philatelic Centre. (6 items).	\$15
2015	*	2000 Chatham Isl - official Pitt Island m/s "First to see the sun". Numbered sheet of 6 x \$5 local stamps. MUH.	\$10

POLAR

2016	M	AAT 1966 Pictorials set of 11. SG 8-18. Cat £42. Mint.	\$30
2017	*	AAT 1966 Pictorials, presentation pack with Japanese insert. Cat A\$80. MUH.	\$50
2018	C	AAT 1971 10th Anniversary Treaty set on set of pictorial (picture of Penguins) Base unaddressed FDCs.	\$30
2019	*	AAT 1979 1c Aurora x 3 WASPC m/s, each diff ovpt. MUH.	\$40
2020	C	AAT 1979 20c Flight Anniversary pictorial silk cachet FDC, set of 4 diff base FDI pmks, & 1983 27c Treaty, similar silk cachet FDC canc at Mawson Base. Cto. Fine. (5 covers).	\$40
2021	C	AAT 1982-3 Mawson, 1983-4 Treaty Meeting Wildlife strip, set of 4 FDCs canc at the 4 Antarctic bases. Also 1983 Meeting, Wildlife, 1984 Magnetic Pole FDCs canc at Melbourne. All cto. (15 FDCs).	\$45
2022	*	AAT 1984 1c S.Y. Aurora - x 2 diff W.A.S.P.C. ovptd sheetlets. MUH.	\$15
2023	C	AAT 1984-85 15c, 30c, 33c, 45c, 90c \$1 definitives on "Sterling" pictorial silk cachet FDCs, canc special FDI cds at the 4 Antarctic bases. CTO. Fine & attractive. (16 covers).	\$90
2024		Accum of 15 commem & advertising h/s cut from covers & documents relating to various air-drops, McMurdo, Campbell Isl etc, in a multi-cacheted envelope.	\$40
2025	C	Argentina 1973-5 Tierra del Fuego/Antarctic & Malvinas cruise covers x 13, also 2 misc, numerous cachets, pmks etc.	\$75
2026	C	Argentina 1986 2 x FDC Antarctic Research m/s, 1 cds Ushuaia, 1 cds Buenos Aires. SG 1979-90.	\$25
2027	*	BAT 1963 £1 Map. Cat £48. SG 15. MUH.	\$50
2028	C	Chile 1985 Antarctic Treaty 30th Anniv set of 3 on 3 maximum cards canc special FDI d/s. Cto.	\$20
2029	M	FID 1944 ovpts set of 32 & 6d blue black shade. 36 stamps. Cat £180. Mint.	\$125
2030	M	FID 1953-62 complete mint colln of 22 stamps incl shades. Cat £226.	\$150
2031	M	FID 1954 Ships set. SG G26-40. Cat £225. Mint.	\$175
2032	C	FID 1972 2d & 2½d QEII & Ships on cover to England - boxed PACKET BOAT, Rarotonga/15 May 1972/Cook Islands transit cancel - stamps cancelled by dumb lattice in oval. Most unusual routing to England! SG G29, G30.	\$100
2033	*	FSAT 1960 25f Seal. SG 15. Cat £95. MUH.	\$100
2034	M	FSAT 1963 International Year Quiet Sun set of 2. SG 36-7. Cat £145. LH mint.	\$125
2035	C	FSAT 1966 2f10 Ship (SG 212) on pictorial unaddressed FDC, Kerguelen 1 Jan pmk.	\$15
2036	*	FSAT 1972 Crozet Isl & Kerguelen Bicent set of 2. SG 78-9. Cat £135. MUH.	\$150
2037	C	FSAT 1984 4f70 Port Jeane D'Arc (SG 193) on pictorial unaddressed FDC, Kerguelen 1 Jan cds.	\$25
2038	*	FSAT 1990 30f Bird. SG 270. Cat £14.50. MUH.	\$20
2039	*	FSAT 1995 all 11 issues (11 stamps). SG 335-45. Cat £115+. MUH.	\$125
2040	*	FSAT 1998 all 13 issues (14 stamps) incl Fisheries as setenant gutter pair. SG 379-92. Cat £95+. MUH.	\$100
2041	*	FSAT 2002 all 16 issues incl the 2 m/s. SG 468-72, 480-95. Cat £84. MUH.	\$85
2042	*	FSAT 2004 complete all 14 issues, incl the 3 m/s. SG 516-29. Cat £117. MUH.	\$125
2043	C	GB 1962 (17/18 Jan) 50th Anniversary of Scott's arrival at South Pole, 2 matching pictorial covers of Polar P.H. Society of GB, each with commem cinderella stamp (ship, map), 1 ex Ross Dep with special 18.1.62 cds, 1 ex USN Pole Station (edge wear). To same NZ address.	\$40
2044	U	King Edward VII Land 1908 1d blk of 4 pmk "4 MR 09". Cat Jury \$500. FU.	\$350
2045	U	King Edward VII Land 1908 1d. Jury cat \$125. FU.	\$75
2046	M	King Edward VII Land 1908 1d. Gum slightly disturbed. ACS cat \$900. V LH mint.	\$400
2047	C	NZ/USA 1956 cover franked US 8c Rotary canc fine "U.S. NAVY/17046" cds 14 NOV 56. Ex 1st season of PO at Christchurch (initially at 200 Manchester St, Oct '56-May '57). Fine.	\$40
2048	C	NZ 1985 24c QEII postal stationery postcards - Antarctic Scenes set of 8 diff incl "Terra Nova" at ice-foot off Hutt Point fine. Fine mint.	\$30
2049	C	NZ 1985 24c Stampex p/c, set of 8 diff repros of 1911-12 Antarctic photos by Herbert Ponting. With 16c Frama label added & cachet "Scott Base Post Office closed 1/10/87", but uncancelled.	\$35
2050	C	NZ 1985 24c Stampex postcards, 7 ex set of 8 diff repros (missing no. 7 Penguins) of 1911-12 Antarctic photos by Herbert Ponting. With 16c Frama label added & cachet "Scott Base Post Office Closed 1/10/87", but uncancelled.	\$30

LOT	TYPE	DESCRIPTION	ESTIMATE
2051	C	NZ 1987 Greenpeace World Park Antarctica set of 4 \$1 Cinderellas on whale illustrated FDC with dolphin 9 Sep 1986 cancel.	\$20
2052	C	NZ 1987 1c Frama on handwritten NZ Post Vesting Day FDC to Scott Base, b/s 21 JE 87 on arrival. NB the 1c Vesting Day rate was only for hand addressed covers & only on 1 April 1987.	\$15
2053	C	NZ 1987 Greenpeace Antarctica set of 4 \$1 Cinderellas on whale illustrated cover, 2 penguins & 1 Jul 1987 cancel.	\$20
2054	C	NZ 1988 Greenpeace World Park Antarctica set of 4 max cards each with single cinderella affixed to Greenpeace 1986-87 Expedition postcard dolphin & 23 Aug 1998 cancel.	\$20
2055	C	NZ 1993 3 x signed Canterbury Museum covers cacheted 1993 Antarctic Expdn display, also various Antarctic/Scott Base cinderellas & cachets.	\$45
2056	C	Ross Dep 1957 set on attractive "WCS" pictorial FDC (penguins/mountains), canc Scott Base cds 22 JA, x 10 to same NZ address.	\$50
2057	*	Ross Dep 1958, 67, 72, 80 Pictorials sets. Jury cat \$169. MUH.	\$100
2058	*	Ross Dep 1967 7c Map. Cat Jury \$35. MUH.	\$20
2059	C	Ross Dep 1967 NZARP & NZARP 10th Anniv cachets, also signed G R Edlin PM (Postmaster), to NZ & b/s upon arrival. Minor ageing.	\$20
2060	U	Ross Dep 1967 Pictorials set. Cat Jury \$130. FU.	\$75
2061	M	Ross Dep 1967 Pictorials set. Mint.	\$50
2062	*	Ross Dep 1967 Pictorials set in blocks of 4. Jury cat \$540. MUH.	\$300
2063	*	Ross Dep 1967 Pictorials set. Jury cat \$135. MUH.	\$70
2064	*	Ross Dep 1967 Pictorials set in plate blocks of 4. MUH.	\$375
2065	C	Ross Dep 1968 3c on small typed addressed cover to NZ, NZARP cachet & signed L.B. Quartermain.	\$30
2066	C	Ross Dep 1969 long cover to NZ franked 1967 2c-15c Pictorial set of 4 (cat \$125), 2c small defect, weak Scott Base cds 9 JA 69, dog sled cachet & "First Wintering Party NZARP Lake Vanda Station 1968 1969" cachet, signed by 3 expedition members. Fine.	\$0
2067	C	Ross Dep 1974 (28 NO-5 DE) "Operation Icecube 10", set of 7 diff pictorial RNZAF "Hercules" flight covers from Christchurch, NZ to McMurdo Sound, Antarctica, franked R.D. stamps canc Scott Base cds. Each signed by captain & with 6 cachets. Also official 1972 RNZAF card showing the plane. Fine & very attractive.	\$100
2068	U	Ross Deps 1982 Pictorials set x 10. Cat \$40. FU.	\$15
2069	C	Ross Dep 1991 pair of Scott Base, Antarctica souvenir sheets on illustrated FDC each cancelled & tied by NZ ARP 30 Aug 1991 cancel.	\$15
2070	C	Ross Dep 2000 set of 4 "Campex 2000" - spelling error - 5c Skua sheetlets each on illustrated FDC.	\$15
2071	*	Ross Dep 2000 5c South Polar Skua set of 4 diff CAMPEX (spelling error) souvenir sheets. MUH.	\$20
2072	*	Russia 1966 Tenth Anniversary Antarctic Expedition setenant set. SG 3251-3. Cat £9. MUH.	\$15
2073	*	Russia 1966 Tenth Anniversary Antarctic Expedition x 8 sets as complete sheets. SG 3251-3. Cat £72. MUH.	\$75
2074	*	Russia 1966 Soviet Antarctic Expdn complete sheet of 24 (8 se-tenant block sets of 3). SG 3251a. £74. MUH.	\$50
2075	C	Russia 1990 Antarctic Research set & m/s on 3 diff FDCs.	\$15
2076	C	USA/GB 1931 Wilkins-Elsworth Arctic Expd, cover to USA with pict purple cachet "Wilkins-Elsworth Trans-Arctic Submarine Expedition 1931" & "New York to North Pole". Posted New York, May ?, with GB 1½d GV over top canc London 18 OC. On back cachet "From the Franklin D Roosevelt Collection....". Fine & scarce (appears to be addressed to a Roosevelt). Unobtrusive horiz crease.	\$150
2077	C	USA 1946-47 "Operation Highjump" Antarctic Expedition, Task Force 68, cover canc USS Mount Olympus cds 10 Jan 1947, with purple pictorial expedition cachet. Scarce. Fine.	\$50
2078	C	USA 1960 Antarctic Helicopter Flight 1st landing on Scott Island cover ex US CGC Eastwind, 13 Jan 1960, pilot signed US Navy Deep Freeze cachet, US CGC Eastwind 4 Feb 1960 cancel. to NZ.	\$60
2079	C	USA 1960 US Navy/Operation Deep Freeze 4 Oct 1960 canc on pair 4c Arctic Explorations on cover to NZ endorsed (& signed by) FIRST FLIGHT/DAVID M. TYREE/Rear Admiral, US Navy, Taihape 8 OC 60 b/s. Not recorded by Stapleton.	\$60
2080	C	USA/NZ 1969 cover to NZ with pictorial cachet of USNS "Alatna" (US Antarctic Support vessel), franked Ross Dependency 1967 3c canc Scott Base 28 No 69. Fine.	\$40
2081	*	Victoria Land 1911 1d block of 16 showing no stop, shaved "L" varieties. Ovpt is also shifted to left. Very minor trace perf toning top perfs. Ceremuga cert. Cat CP \$4,175. MUH.	\$1,500
2082	*	Victoria Land 1911 1d. Jury cat \$225. MUH.	\$125
2083		Unsold lots from previous auctions estimated at over \$500.	\$225

FLIGHT COVERS

2084	C	Australia 1930 Sydney-Camooweal regd small neat FFC to Darwin, & 7 transit b/s! (only 50 carried). Eustis 151. Cat A\$300.	\$250
2085	C	Australia 1965 (6-9 Apr) QANTAS Sydney-Vienna via Hong Kong FFCs x 5 diff outward stages & 6 diff return. Eustis 1546, 1547a. Cat A\$345.	\$125
2086	C	Australia 1978 Air NZ & Qantas Trans-Pacific flight m/s on illustrated FFCs Sydney-Auckland-Christchurch-Adelaide, various transit b/s. Stapleton 695a,b.	\$20
2087	C	Australia 1984 50th Anniv of 1st official Air Mail, Aust-NZ, Aust-PNG: 3 diff re-enactment flight covers, with arrival b/s. Also 1981 60th Anniv 1st WA Air Mail commem flight cover. (4).	\$35
2088	C	Chile 1932 illustrated 10 NOV 1932 air cover to Chilean Consul in Dunedin NZ with Ministry of External Affairs h/s (poor strike) in purple & 2 Chilean official stamps with Santiago 10 NOV 1932 airmail d/s on reverse, carelessly opened.	\$50
2089	C	GB 1911 Windsor/London pictorial Coronation card depicting a biplane over Windsor Castle & bearing a ½d green GV cancelled with a "First United Kingdom Aerial post, SP 9 1911" cds No. 3 then apparently overstamped with a London P 12 cds, although it is difficult to distinguish each cancel. First cancel alone is cat £65 (SG).	\$100
2090	C	GB 1934 England-Australia 8 Dec official cover by Imperial & Qantas Airlines bearing 1/- & 3d GV & canc "Bootle 6 Dec 1934" & back-stamped Brisbane 21 Dec. Cover No 20621. Nice condition. Eustis and Frommer cat A\$75.	\$60
2091	C	1931 First official flight "NZ-Australia-London 1931" cachet in red on reverse, pmk Wellington 12 Nov 1981. Bears Blue Boy & 3d air on front. Tidy cover, from Wellington to Palmerston North.	\$125
2092	C	NZ 1931 4 covers bearing "Christmas airmail by air from Wellington" cachet in green. Addressed to Auckland, Wanganui, Christchurch & Dunedin each bearing a diff air stamp with/without 1d Admiral and/or 1d imprint. Average cond. Cat c\$200.	\$125
2093	C	NZ 1931/2/4 seln of 4 covers bearing first flight cachets (all diff). Two bear 5d ovpt air stamp, 1 a 7d brown & the other a T.T 7d (cvr 2cm tear).	\$90
2094	C	NZ 1932 Air Travel Survey Dannevirke to Wellington FFC, mauve pink cachet & Wellington arrival cds on rear. Stapleton 73q.	\$25
2095	C	NZ 1932 Air Travel Survey flight Masterton-Pahiatua, maroon cachet on reverse & Pahiatua 16 March arrival canc. Stapleton 73e. Cat \$50.	\$35
2096	C	NZ 1932 Air Travel Survey flight Pahiatua to Dannevirke cover, green cachet & Dannevirke 16 March 1932 arrival b/s. Stapleton 73j. Cat \$50.	\$35
2097	C	NZ 1932 Air Travel Survey flight Russell-Whangarei cover, red cachet on rear, 30 April Whangarei transit cancel en route to England. Stapleton 76g. Cat \$45.	\$30
2098	C	NZ 1932 Air Travel Survey flight Wellington to Dannevirke FFC, red cachet & Dannevirke arrival canc on rear. Stapleton 73a.	\$25
2099	C	NZ 1932 Air Travel Survey Wellington-Masterton cacheted FFC, Masterton 16 March 1932 arrival b/s. Stapleton 73a.	\$30
2100	C	NZ 1932 Air Travel Survey Wellington-Woodville red cacheted FFC, Woodville 16 March arrival b/s. Stapleton 73c. Cat \$50.	\$35
2101	C	NZ 1932 Air Travel Survey Woodville to Masterton FFC, purple cachet & Masterton arrival cds on rear. Stapleton 73m. Cat \$50.	\$35
2102	C	NZ 1932 First flight Wellington-West Coast (purple cachet) 20th Jan covers (x 3). All were returned to Wellington & bear individually Nelson, Westport or Hokitika handstamps on reverse plus red or green cachets. Each has a diff combination of air stamps. Tidy condition. Cat \$150.	\$125
2103	C	NZ 1933 (12 Dec) non-stop flight Auckland to Invercargill by "Faith in Australia" (Ulm). Franked FU 1931 3d Air & 1d GV canc Green Lane 30 NO, with fine boxed violet flight cachet, despatch & receipt cds. Light vert fold. Clean. Stapleton 100.	\$40
2104	C	NZ 1933 (12 Dec) non-stop flight Auckland to Invercargill by "Faith in Australia" (Ulm). Franked FU 1931 3d Air & 1d GV, canc Gisborne 5 DE, with fine boxed violet flight cachet, despatch & receipt cds. Minor perf & edge tone on special pictorial cover. Stapleton 100.	\$40
2105	C	NZ 1937 East Coast Airways/Union Airways x 5 plain FFCs to ?Gisborne (quantities range from 1 of 32 [Nelson] to 1 of 254) also Auckland-Dunedin. Stapleton 169 etc. Cat up to \$50 each.	\$125
2106	C	NZ 1937 Cook Strait Airways: Nelson-Greymouth-Nelson Hokitika & Hokitika-Greymouth (& return) plain neat tidy ;had addressed FFCs. Stapleton 154 sectos.	\$75
2107	C	NZ 1940 TEAL Auckland-Sydney (& onwards to England) illustrated cacheted FFC (typed address). Auckland 27 April cds. Stapleton 212d. Cat \$50.	\$50
2108	C	1947 NZ 1947 to Vancouver first flight "Tatana" regd cover. (Wrongly described per "Coongara"). Stapleton 297a.	\$40
2109	C	NZ 1951 Christchurch-Melbourne first official direct airmail, long (22.5cm) cover bearing image of Harewood Airport in blue & h/s cachet in purple. Canterbury Centennial stamps, canc "Christchurch 29 JE 51".	\$20

LOT	TYPE	DESCRIPTION	ESTIMATE
2110	C	NZ 1951 TEAL Christchurch-Melbourne plain, typed address cacheted FFC, Melbourne 29 June 1951 b/s. Stapleton 381b.	\$10
2111	C	NZ 1959 (16 Dec) Auckland-Dargaville & return 40th Anniversary flight pair of special covers. Stapleton 508a, b. Cat \$30.	\$20
2112	C	NZ 1965 Illustrated 1st Bernina balloon post flight, MOERA 16 October 1965 pictorial cancel & "FLIGHT CANCELLED,/BALLOON BURST." h/s in black. Stapleton 571.	\$10
2113	C	NZ 1970 50th Anniversary of First Crossing of Cook Strait official commem cover, 4c Daisy canc with official commem d/s. Good cond.	\$10
2114	C	NZ 1983 Season's 1st flight to Scott Base illustrated "silk" cacheted cover & NZARP Weddell Seal arrival cachet in purple & Scott Base 3 OC 83 b/s.	\$20
2115	C	NZ 1987 Lufthansa Auckland-Frankfurt illustrated cacheted FFC, postmarked in Christchurch upon return. Stapleton 797. Cat \$20.	\$15
2116	C	NZ 1988 Birdpex '90 numbered pigeon flight cover with flown flimsy.	\$15
2117	C	NZ 1988 Kingsford Smith's 60th Anniversary 1st Trans Tasman Crossings - pair of flown cacheted covers (Blenheim-Sydney) each with perf or imperf cinderella sheet also cancelled Woodbourne Air Force.	\$25
2118	C	NZ 1992 60th Anniversary Westland Aero Club survey flights - Hokitika-Okuru x 2 diff flown covers, each with diff cacheted cinderella affixed & b/s upon arrival. Stapleton 833a,b. Cat \$30.	\$20
2119	C	NZ 2000 NZ's 1st Rocket Mail - suitable illustrated small airmail cover & teddy bear pictorial cancel + signed by 3 dignatories. Stapleton 872.	\$15
2120	C	PNG 1984 (30 JUL) to Australia, & to Australia & return Special 50th Anniversary covers.	\$20
2121	C	Pitcairn 1987 RNZAF air drop illustrated cover, Auckland 26 Feb cds & Pitcairn 2 March 1987 arrival cancel. Stapleton 788.	\$25
2122	C	USA 1983 NASA \$9.35 space flown cover in special folder.	\$60
2123	/	Unsold lots from previous auctions, estimated at over \$500.	\$225
2124	C	Unsold lots from previous auctions, estimate \$225+.	\$100

AUSTRALIA

2125	*	NSW 1885 3d OS ovpt, p10 x 12. SG O24B. Cat £27. MUH.	\$30
2126	*	NSW 1885 3d OS ovpt, p10 x 12, block of 4. SG O24B. Cat £108. MUH.	\$120
2127	M	NSW 1890-1 5/- NSW lilac "One Hundred Years" OS ovpt, p10, o/c. SG O49. Cat £550. Mint.	\$450
2128	M	NSW 1891-2 5/- Postage Due green, p10, centred low. Fresh appearance. SG D8. Cat £225. Mint.	\$200
2129	U	Queensland 1927 1/- Railway stamp, 6th series. Vert pair "GIN GIN". Creased & 1 thin. G & R QR86	\$25
2130	M	South Australia 1936 Cent set. SG 161-3. Cat £32. Mint.	\$25
2131	C	Tasmania 1899 2d Lettercard. Unused.	\$40
2132	*	Victoria 1905 ½d blue-green "postage" at base. Wmk double line V over crown. SG 401c. Cat £15. MUH.	\$20
2133	U	Western Australia 1905 9d orange, p11, wmk crown over A. NO 25 08 cds. 1 short perf. SG 157. Cat £200. FU.	\$125
2134	U	Western Australia 1906-12 late Swans on stockcards. 10 each of 1d on 2d, 3d, 5d, 6d, 9d. Mainly light cds but odd short perf. SG cat £280.	\$150
2135	U	1929 1½d Western Australia, punctured OS. SG O120. Cat £21. FU.	\$25
2136	U	1913 1d Roo, die I & die II, large OS punctures. SG O2, O2d. Cat £20.	\$20
2137	U	1913 2d Roo grey, large OS puncture. SG O3. Cat £21. GU/FU.	\$20
2138	U	1913 2d GV red bulk stock ex L Franks x 2000, range of wmk & shades included. Some variable cond. SG cat £200 simpl. GU/FU.	\$75
2139	U	1913 4d Roo orange, die II, large "OS" puncture. SG O6. Cat £22. FU.	\$20
2140	U	1913 4d Roo orange, die II, 1st wmk. SG 6. Cat £26. GU/FU.	\$20
2141	U	1913 9d Roo, 1st wmk, deep violet shade. BW 24B. Cat A\$80	\$50
2142	U	1913 2/- Roo brown, die II, 3rd wmk. SG 41'. Cat £14. FU.	\$15
2143	U	c1914-33 GV Heads accum 400+ in 2 envelopes, good range all values incl some OS perfins. All appear used.	\$100
2144	/	c1914-30 1d GV Heads specialised varieties annotated colln on 2 pages, incl various wmk & all 3 colour groups. 40+ stamps. Nearly all used. Scans/photocopies available.	\$250
2145	U	1914 1d Roo punctures: small OS x 33, OS/NSW x 12, T x 9, bulk stock ex L Franks. Variable cond (54v). GU/FU.	\$100

LOT	TYPE	DESCRIPTION	ESTIMATE
2146	U	c1914-30 1½d GV Heads specialised varieties annotated used colln on page incl various wmk & both colour groups. 18 stamps. Scan/photocopy of lot available.	\$200
2147	U	1915 2d Roo grey, bulk stock ex L Franks, GU/FU, some variable cond, 3rd wmk, small OS puncture (SG O31, £12 each) x 107 in envelope. SG cat £1284.	\$250
2148	U	1915 2½d Roo indigo, die II, 3rd wmk. SG 25. Cat £30. FU.	\$30
2149	U	1915 2½d Roo, die II, 3rd wmk, small OS puncture. SG O44. Cat £26. GU/FU.	\$20
2150	U	1915 2½d Roo blue x 6, ex L Franks GU/FU, variable cond, 3rd wmk, small OS puncture (SG O44, £26 each). SG cat £156.	\$35
2151	U	1915 3d Roo, 3rd wmk, small "OS" puncture, both dies I & II. SG O45, O45d. Cat £125. GU/FU.	\$100
2152	U	1915 3d Roo, die IIB, 3rd wmk, small "OS" puncture. SF O45e. Cat £27. GU.	\$20
2153	U	1915-22 3d Roo, die II & die IIB, 3rd wmk. (2v). SG 37d,e. Cat £53. GU/FU.	\$45
2154	U	1915 9d Roo violet, die II, 3rd wmk, small "OS" puncture. SHG O47. Cat £28. GU/FU.	\$25
2155	U	1915 9d Roo violet, die IIB, 3rd wmk, small "OS" puncture. SG O47b. Cat £32. GU/FU.	\$25
2156	U	1915-28 5/- Roo, p12, narrow crown/A small punched OS. Light parcel canc. SG O50. Cat £65. FU.	\$60
2157	U	1915-28 5/- Roo, p12, narrow crown/A small punched OS. Short corner perf, light parcel canc. SG O50. FU.	\$50
2158	U	1916 9d, Roo die II, narrow crown wmk. SG 39. Cat £11. FU.	\$10
2159	U	1918-23 GV Heads wmk crown over A wmk specialised used group on page - nice range of shades - 27 stamps. SG 55-66 range. Cat approx £130.	\$100
2160	U	1918 1½d GV deep red-brown, 2nd wmk, small "OS" puncture - variety - horiz perfs misplaced 2.5mm so that they run through "HALFPENCE" with white void at top of stamp. SG O69 var.	\$75
2161	*	1918-20 1½d GV black-brown & chocolate single wmk. Both muh. SG 58, 59a. Cat £17.50.	\$20
2162	U	1918 4d GV violet, thin "FOU" of "FOURPENCE" retouch (plate 2 left pane R2/2). BW 111(2) ea. Cat A\$200.	\$150
2163	U	1920 1/4d GV pale blue & dull greenish-blue, single wmk. SG 66, 66a. Cat £57. GU/FU.	\$50
2164	U	c1922 2d GV red, single wmk, "Tatter-/sall" security underprint (upright) in purple. SG 63 var. GU/FU.	\$30
2165	U	c1922 2d GV red, single wmk, "Tatter-/sall" under print inverted in purple. SG 63 var. GU/FU.	\$30
2166	U	c1922 2d GV red, single wmk, "Tatter-/sall" underprint (inverted) in purple. SG 63 var. GU/FU.	\$30
2167	U	1923 1½d GV green, 2nd wmk, variety: 5 solid white letters in "THREE/HALFPENCE", with normal for comparison. SG 61 var. FU.	\$60
2168	U	1923 2/- Roo maroon, die II, 3rd wmk. Attractive example. SG 74. Cat £32. FU.	\$30
2169	U	1923 2/- Roo maroon, die II, 3rd wmk horiz pair. SG 74. Cat £64. GU/FU.	\$50
2170	U	1924 GV Heads single, large crown over A & no wmk specialised colln on 2 pages - 29 stamps. Nice range shades etc. SG 76-84 range. Cat £200+.	\$150
2171	M	1924-5 1d GV green, die I postal stationery postcard, on unsurfaced buff stock. Some discolouration on rear. Brusden White P61. Cat A\$200.	\$100
2172	U	1924 1½d GV scarlet, no wmk. SG 84. Cat £9+.	\$10
2173	U	1924 4d GV pale violet, single wmk, variety, break in left frame near Kangaroo's rear. B-White 118C vf. Cat A\$35. GU/FU.	\$25
2174	U	1927-8 4½d GV violet, p14 & p13½ x 12½, small mult wmk, minor varieties in 2 envs (12 & 4 respectively). GU/FU but variable cond.	\$125
2175	U	1927 1½d GV red, small mult wmk, p13½ x 12½ "Tatter-/sall" security underprint, in purple. SG 96 var.	\$30
2176	U	1927 2d GV red-brown, p14, wmk crowns. SG 89. Cat £42. FU.	\$40
2177	U	1927 4½d GV violet, small mult wmk, p14, variety: break in top frame at left over wattles. Brusden White 119vc. Cat A\$40. GU/FU.	\$30
2178	U	1927 4½d GV deep violet, small mult wmk, p14 variety: white flaw at right side of right tablet value tablet. Brusden White 119i. Cat A\$40. FU.	\$30
2179	U	1927 4½d GV violet, p14, small mult wmk, variety white flaws on A & E of "POSTAGE". Brusden White 120l. Cat A\$40.	\$30
2180	U	1927 4½d GV violet, small mult wmk, p14, variety: white flaw at right side of right value tablet. Brusden White 119i. Cat A\$40. FU.	\$30
2181	U	1927 4½d GV violet, small mult wmk, p14, variety: white flaw beneath "4" in right value tablet. Brusden White 119g. Cat A\$40. GU/FU.	\$30
2182	U	1927 4½d GV violet, small mult wmk, p14, variety: white flaw at left side of right value tablet. Brusden White 119v. Cat A\$35. GU/FU.	\$25
2183	U	1927 4d GV olive printed OS, bulk stock ex L Franks x 85. Some variable cond. SG O126. Cat £255. GU/FU.	\$50

LOT	TYPE	DESCRIPTION	ESTIMATE
2184	U	1927 4d GV olive, small mult wmk variety ("OS" puncture) "scratch" on lower right corner gu/fu, also similar but ovptd "OS" variety - indicated in pencil on rear as "? scratched cliché".	\$25
2185	U	1927-32 Commems bulk stock, ex L Franks, Canberra to 6d Kookaburra in 9 envelopes. Variable cond, possible 900-1000v. GU/FU.	\$100
2186	U	1928 4½d GV violet (die I), p13½ x 12½ FU (4 December 1929 cds). SG 103. Cat £30.	\$30
2187	U	1929 1/- Roo bulk stock, ex L Franks, some variable cond, small mult wmk (SG 109, £10 each) x 92 in envelope. SG cat £920. GU/FU.	\$180
2188	U	1929 2/- Roo maroon, bulk stock ex L Franks, some variable cond, small mult wmk (SG 110, £17 each) x 65 in envelope. SG cat £1105. SG cat £106. GU/FU.	\$200
2189	U	1929 5/- Roo, p12, mult crown/A wmk, bright colour, light 'slogan' canc. SG 135. Cat £20. FU.	\$20
2190	U	1930s accum of 8 pieces, stamps in various combos; incl 3d sheep & 6d Kookabura, 3 x 4d GV & 3d Victoria Cent (both perms) etc. Used.	\$40
2191	U	1930 2d on 1½d GV red, bulk stock ex L Franks x 1200 in envelopes. Some variable cond. SG 119. Cat £1200. GU/FU.	\$125
2192	U	c1930 2d GV red, small mult wmk "Tatter-/sall" security underprint (inverted) in purple. SG 99 var.	\$30
2193	U	c1930 2d GV red, small mult wmk, "Tatter-/sall" security underprint (upright) in purple. SG 99 var. GU/FU.	\$30
2194	U	c1930 2d on 1½d GV "Tatter-/sall" security underprint (upright) in purple. SG 119 var.	\$30
2195	U	1931-36 Commems used: SG 139 x 7; SG 148 x 43; SG 149 x 7; SG 155 x 4; SG 159-60 x 38; SG 163 x 19 etc. Some short perms & odd tone. c200 stamps. High cat.	\$250
2196	U	c1931 2d GV red, C of A wmk, "Tatter-/sall" security underprint(upright) in red. SG 126 var. GU/FU.	\$30
2197	U	1932 2d Bridge, bulk stock ex L Franks, in 8 envelopes (possible 1000v) gu/fu but mixed cond. Suit researcher.	\$100
2198	M	1932 2d GV, C of A wmk, printed "OS". SG O130. Cat £23. Mint.	\$20
2199	M	1932 2d GV, small mult wmk, printed "OS". SG O125. Cat £24. Mint.	\$25
2200	U	1932 5d GV, "OS" ovpt. O/c. SG O132. Cat £27. FU.	\$20
2201	U	1932 5d GV orange-brown x 2 distinct shades C of A wmk, printed "OS". SG 132. Cat £54. GU/FU.	\$50
2202	U	1932 5d GV orange-brown, C of A wmk, printed "OS". SG O132. Cat £27. GU/FU.	\$20
2203	U	1932 6d Roo, die IIB, p12, C of A wmk. SG 132. Cat £40. FU.	\$40
2204	M	1932 1/- Lyrebird. SG 140. Cat £45. Mint.	\$50
2205	U	1933 3d GV, pale blue, ovptd "OS" variety: upper right corner frame extension upwards, with normal for comparison. Similar listed varieties priced by Brusden White @A\$50 each.	\$40
2206	C	1933-7 covers x 7 to NZ (same correspondence), mainly ex Hobart, incl. clear slogan machine d/s e.g. Send a Telegram, Use the Air Mail, Victoria & City of Melbourne Centenary 1934. Also 2 other covers to NZ 1937-38 with unusual frankings (6,3 diff. stamps) Good condition. (9)	\$45
2207	U	1934 2d Victoria Centenary, bulk stock ex L Franks - possibly 400v in 3 envelopes. Some variable cond. GU/FU.	\$45
2208	U	1934 1/- Victoria Cent, p10. SG 149. Cat £20. FU.	\$20
2209	*	1935 2/- GV Silver Jubilee. Good perms. SG 158. Cat £35 as mint. MUH.	\$45
2210	C	1937 GVI Coronation, 4 diff pictorial covers produced by John Gower: (a) GVI & map, framed, green; (b) ditto, blue unframed; (c) QE & map unframed, green; (d) Princess Elizabeth, framed, brown (this creased). All franked 1d QE, 2d GVI, pmk 12 MY (Coronation Day). Not FDCs.	\$50
2211	M	1937 NSW Sesqui set. Cat £26. Mint.	\$25
2212	U	1938 £1 King & Queen thick paper. SG 178. Cat £35. GU/FU.	\$25
2213	U	1938 £1 Robes, w/c. Comprehensive 197. Cat \$35. FU.	\$30
2214	U	1940 6d AIF. SG 199. Cat £28. FU.	\$25
2215	U	1940 AIF set. SG 196-9. Cat £40. FU.	\$35
2216	M	1940 AIF set. Cat £50. Mint.	\$40
2217	M	1946-7 seln of 4 "BCOF Japan 1946" ovpts: ½d, 1d, 3d, 6d. SG J1-4. Cat £48. Mint.	\$45
2218	M*	c1948 bulk stock ex L Franks mint/muh: 1d green QE x 29; GVI 2d red x 38, purple x 5; GVI 2½d x 1; GVI 3½d x 45 & 2½d Newcastle x 32, in envelope (150v). SG cat £180+.	\$30
2219	U	1949-50 5/- to £2 Arms set of 4. SG 224a-d. Cat £21. FU.	\$25
2220	C	c1953 Crown & Royal visit h/s on Commonwealth of Australia Letter Bill (Feuille d'Avis) envelope, otherwise undated.	\$30
2221	M	1956 9d Platypus, no wmk. SG 230c. Cat £22. Mint.	\$15
2222	C	1962 Commonwealth Games, range of 13 diff. pictorial commem, cds (diff. sports) 22-23 NOV on 5d Games on P.O. generic FDCs (1 with full set). All same typed address to NZ. Fine.	\$40
2223	*	1964 7/6d Cook. Cat £19. MUH.	\$20

LOT	TYPE	DESCRIPTION	ESTIMATE
2224	M	1964 10/- Flinders. Cat £25. Mint.	\$20
2225	M	1964 £1 Navigator. Cat £35. Mint.	\$30
2226	C	1970 Expo 70 set of 2 on official FDC, clearly dated cds, Surfers Paradise. Cat A\$140.	\$100
2227	U	1971 Xmas block of 7, FU ex FDC.	\$40
2228	M	1971 Christmas, setenant block of 7. Comprehensive 529. Cat \$A45. LH mint.	\$30
2229	*	1971 Christmas setenant block of 7. MUH.	\$25
2230	C	1980-85 33c-45c commemorative pictorial aerogrammes x 60 (18 diff, in varying quantities), incl 38 cto by FDI cds.	\$50
2231	C	1983 40c Christmas Aerogrammes, set of 5, x 15 sets (incl 5 sets cto by FDI cds). (75).	\$50
2232	U	1984-92 various non-standard Frama values. 1984 2601 20c & 50c (postally used, slightly stained); '88 10c B24, 72c 5000; 1989 5c B37; 1992 5c B78, 15c B29. Used.	\$60
2233	C	1991 Across Town set of 2 labels on FDCs. Cat A\$78.	\$40
2234	*	1991 Parcel Post, Sydney & Perth + Box Link stamp. MUH.	\$20
2235	U	c1913-52 4d Postage Dues x 25 assorted wmk & various perfs. SG cat simpl £105+. GU/FU.	\$75
2236	/	Unsold lots from previous auctions, estimated at over \$150. Mint/used.	\$75

PACIFIC ISLANDS

2237	M	Aitutaki 1903 2½d-1/- Pictorials. SG 4-7. Cat £110. Mint.	\$110
2238	M	Aitutaki 1911 EVII ovpts set of 4 mint. SG 9-12. Cat £100.	\$100
2239	*	Aitutaki 1917-18 1/- GV, p14 x 13½. SG 18. Cat £12. MUH.	\$15
2240	*	Aitutaki 1918 3d GV worn plate, 2 perf pair. CP 16b. (Cat £30 as mint). MUH.	\$35
2241	*	Aitutaki 1920 1d Avarua Wharf, black & dull carmine, no wmk. Upper right sheet corner block of 6, incl R2/8 derrick flaw. MUH (some patchy gum). SG 25, 25a.	\$35
2242	*	Aitutaki 1972 Pictorials set of 10 to \$1 ovpt "Aitutaki" only. SG33-42. Cat £17. MUH.	\$25
2243	M	Christmas Isl (Gilberts) c1966 5c Coconut Plantations Mail Boat Service. Mint.	\$50
2244	*	Christmas Isl 1968 Fish set, 1972 Ships set (excl 30c). Cat £23. MUH.	\$20
2245	U	Cook Isl 1892 1½d mauve. SG 2. Cat £38. FU.	\$40
2246	U	Cook Isl 1892 2½d blue. Quite w/c. SG 3. Cat £38. FU.	\$40
2247	U	Cook Isl 1892 10d deep red, with Cook Isl & London receiving pmks. SG 4. Cat £130. FU.	\$150
2248	U	Cook Isl 1892 10d pale red. Pmk 30 MAY 92. SG 4. Cat £130. FU.	\$150
2249	U	Cook Isl 1892 Provisionals set. Rarotonga 2 OC 92. One perf fractionally short on 10d. SG 1-4. Cat £200. FU.	\$175
2250	*	Cook Isl 1893-1902 ½d green x 48, 1d blue x 30, 2d brown x 24, 2½d blue x 16. Mostly in blocks & mostly affected by light tone. Cat £470+. MUH.	\$100
2251	U	Cook Isl 1896 10d Makea block of 4, p11, upright wmk. Unusual multiple. SG 19. Cat £220. FU.	\$250
2252	U	Cook Isl 1900 1/- Torea deep carmine, block of 4 with top & LH selvedge. Unusual multiple. SG 20a. Cat £192. FU.	\$250
2253	M	Cook Isl 1900 1/- Torea deep carmine, unused no gum. SG 20a. Cat £48.	\$20
2254	*	Cook Isl 1902 1d Queen Makea dull rose, complete sheet of 120. About 30% affected by faint tone. SG 24. Cat £1560. MUH.	\$200
2255	*	Cook Isl 1919 1/- Torea, p15 x 14. SG 46. Cat £27. MUH.	\$35
2256	M*	Cook Isl 1919 3d, 4½d GV 2-perf pairs. 3d v light hinged & 4½d MUH. SG cat £42+.	\$40
2257	M	Cook Isl 1919 4d GV 2 perf pair. SG 50d. Cat £20. Mint.	\$25
2258	M	Cook Isl 1919 1/- Tern, p15 x 14. SG 46. Cat £27. Mint.	\$30
2259	/	Cook Isl (Rarotonga)/Penrhyn/Niue 1920 1d Wharf at Avarua - a study of all 3 'double derrick' flaws on 4 part pages with enlarged images, some blocks. Rarotonga 8u (4 flaws) 2u (1 flaw); Penrhyn 8m (2 flaws); Niue 4u (2 flaws). Toning on most used examples. SG cat c£270.	\$100
2260	P	Cook Isl 1920 1/- Avarua Harbour plate proof block of 4 with left selvedge, in issued colours. Imperf, no gum.	\$75
2261	U	Cook Isl 1931 2d on 1½d Captain Cook, wmk & no wmk, both VFU. SG 93-94. Cat £15+.	\$15
2262	*	Cook Isl 1932 GV pictorials: ½d (p13), 2½d (p14), & 4d (p14). SG 99, 102a, 103a. Cat £34. MUH.	\$30
2263	U	Cook Isl 1932 4d Avarua black & blue, no wmk, p14. SG 103a. Cat 55. FU.	\$50
2264	*	Cook Isl 1935 1d Silver Jubilee - lower RH sheet corner block of 20 (5 x 4) MUH, with 5 "narrow B" & 4 :narrow K" varieties. Very fresh appearance. SG 113, 113a, 113b. Cat £100+.	\$75
2265	M	Cook Isl 1938 1/- GVI, 2/-, 3/- Pictorials, single wmk. SG 127-9. Cat £85. Mint.	\$60
2266	*	Cook Isl 1935 Silver Jubilee ovpt set. SG 113-5. MUH.	\$15
2267	U	Cook Isl 1936 1/- GV wmk paper block of 4 on large piece/registered front addressed to Scotland, 13 JL 36 cds. Stamps cat £152. SG 112.	\$150

LOT	TYPE	DESCRIPTION	ESTIMATE
2268	U	Cook Isl 1936 2/6d Arms, Cowan paper, single wmk. Rarotonga cds 8 NO 40. SG 118. Cat £100. FU.	\$100
2269	*	Cook Isl 1938 1/- GVI black & violet, block of 4, single wmk. SG 127. Cat £36. MUH.	\$35
2270	*	Cook Isl 1938 2/- Native Village, single wmk. SG 128. Cat £22. MUH.	\$20
2271	M	Cook Isl 1943 5/- Arms, WT mult upright wmk. SG 132. Cat £17. Mint.	\$20
2272	M*	Cook Isl 1944-6 set of 9, mult wmk plus 1940 3d ovpt, single wmk, all as complete sheets of 80. Extensive interleaving tissue adherence on 2d, 2/- & 3/-. Some gum loss on 2/- sheet. Odd thinned stamp, some perf separation (esp 6d & 3/-). SG 130, 137-45. Cat £7660. Mint/muh.	\$1,000
2273	*	Cook Isl 1944 3/- Pict. SG 145. Cat £42. MUH.	\$40
2274	U	Cook Isl 1944-6 Pictorials set of 9 in blocks of 9, mult wmk. Each with central Rarotonga 16 NOV 59 cds. SG 137-45. Cat £560. FU.	\$500
2275	*	Cook Isl 1945 1d Captain Cook, sideways wmk lower right sheet corner block of 4 with last stamp (only) officially patched. MUH.	\$50
2276	M	Cook Isl 1945 2/-, 3/- Pictorials, mult wmk. SG 144-5. Mint.	\$50
2277	*	Cook Isl 1945 2/- Native Village variety officially patched stamp with lower selvage in selvage block of 4 MUH. Nice variety. SG 144 var. Cat £152 as normal.	\$150
2278	U	Cook Isl 1946 2/6d Arms, WT mult wmk upright. SG 131. Cat £140. GU/FU.	\$85
2279	U	Cook Isl 1946 2/6d. Arms, WT mult upright wmk. SG131. Cat £140. FU.	\$125
2280	C	Cook Isl 1948 cover addressed locally with 1/-, 2/-, 3/- Picts & 5/- Arms (SG 127-9, 132) tied by 11 March cds's. Stamps cat £102. Very philatelic.	\$110
2281	U	Cook Isl 1948 10/- Arms, WT paper, mult wmk upright. VFU but weak corner perf. SG 133. Cat £150.	\$75
2282	U	Cook Isl 1948 10/- Arms pale carmine-lake, WT paper, upright wmk. GU/FU (1965 Rarotonga pmk). SG 133. Cat £150.	\$130
2283	M	Cook Isl 1949 Pictorials set of 10. SG 150-9. Cat £50. Mint.	\$30
2284	*	Cook Isl 1963 Pictorials set. SG 163-73. Cat £40. MUH.	\$40
2285	*	Cook Isl 1967 3c on 4d Flag & Map, complete sheet of 60 incl R3/6, R4/10. \$5/7 & R6/3 error (diff font size on ovpt). Light minor selvage toning. MUH.	\$50
2286	*	Cook Isl 1976 \$3 US Bicentenary & QEII's Visit to USA m/s MUH (2 m/s). SG 543 & 546. Cat £20.	\$20
2287	*	Cook Isl 1978-9 Officials short set of 11 to 60c plus \$4 & \$8. SG O16-26, O30-1. Cat £40. MUH.	\$30
2288	/	Cook Isl 1980 1c-60c Marine Life definitives short set of 60 in setenant strips of blocks of 4, MUH & cto. On pages. SG 713-772. Cat £41.	\$40
2289	C*	Cook Isl 1994 \$15 Sea Urchin, MUH & FU on FDC 9 SP 94 to NZ. Large multicoloured stamp. Top Value. SG 1277. Cat £47+.	\$50
2290	C*	Cook Isl 1998 5c-\$5 Butterflies, short set of 17 FU on 4 FDCs to NZ. Also 15 diff m/s 1980-84 MUH, incl 1984 Manned Flight (balloons) & many Xmas nativity paintings. Colourful. SG cat £55.	\$50
2291	U	Fiji 1880 6d VR, p12½. O/c. SG 38. Cat £30. FU.	\$20
2292	U	Fiji 1918 1d-4d Postage Due, black, wmk mult crown CA. SG D7-10. Cat £97. FU.	\$85
2293	U	Fiji 1918 Postage Dues set of 5. SG D6-10. Cat £110. FU.	\$110
2294	M	Fiji 1938 5d GVI & Sugar Cane, blue & scarlet. SG 258. Cat £42. LH mint.	\$40
2295	M	Fiji 1938 5d GVI Sugar Cane blue & scarlet. SG 258. Cat £42. Mint.	\$25
2296	*	Fiji 1938 6d GVI & Maps black, die I. MUH (1 short perf). SG 260. Cat £60+.	\$60
2297	U	Fiji 1940 2d GVI Map die II (with "180° "). SG 254. Cat £16. FU.	\$20
2298	M	Fiji 1940 Postage Dues set of 8. SG D11-18. Cat £140. Mint.	\$125
2299	*	Fiji 1940 Postage Dues set of 8. SG D11-8. Cat £140. MUH.	\$150
2300	*	Fiji 1941 2½d on 2d GVI & Map block of 4. SG 267. Cat £10. MUH.	\$10
2301	M	Fiji 1950 £1 GVI & Police Bugler. VLH mint. SG 266b. Cat £55.	\$60
2302	C	Fiji 1968 Pictorials set of 16 on large pictorial unaddressed FDC.	\$40
2303	M	Fiji 1968 Pictorials set of 17. SG 371-87. Mint.	\$20
2304	M	Fiji 1969 Pictorials decimal set of 17. SG 391-407. Cat £21. Mint.	\$20
2305	M	Fiji 1971 Birds & Flowers set of 16. Mint (1c FU). Cat simpl £25+.	\$20
2306	*	Fiji 1988 WWF Tree Frog set & associated (4) FDCs. SG cat £24+. MUH.	\$25
2307	*	Fiji 1999-2001 Dances to Jungle Fowl sets & m/s range. SG 1043/1122. Cat £122+. MUH.	\$100
2308	*	Fiji 2003-2004 range of sets & m/s. SG 1186/1217. Cat £73+. MUH.	\$60
2309	C	French Polynesia 1967-8 Ancient Art of Marquesas Islands, set of each on diff (but matching) pictorial FDC cto special FDI cds. Stamps alone cat £98. SG 73-80.	\$70
2310	C	French Polynesia 1968 World Health Organisation set of 2 on pictorial FDC, cto special FDI cds 4 May. Stamps alone cat 50. SG 85-86.	\$35

LOT	TYPE	DESCRIPTION	ESTIMATE
2311	*	French Polynesia 1968 Bicentenary of Discovery of Tahiti m/s. Faint bend in selvedge. SG 84. Cat £160. MUH.	\$140
2312	*	French Polynesia 1973-75 commem sets x 7, incl 1973 28F Creche (disturbed gum), 1974 100F Catamaran, 65F UPU, 1975 32F Arphila Exbn, 26F Lions' Club, Games set, 44F Olympics. SG cat £110. MUH.	\$90
2313	*	French Polynesia 1973 80F Air France Round the World Service via Tahiti & 20F DC10 Aircraft over Tahiti. SG 167-8. Cat £56. MUH.	\$50
2314	*	French Polynesia 1973 85F St Theresa of Lisieux & 200F Gauguin painting. SG 165, 169. Cat £53. MUH.	\$50
2315	*	French Polynesia 1974 100F Painting "Lagoon at Night" (Farsi). Top value. MUH (1 short perf). SG 193. Cat £75.	\$60
2316	*	French Polynesia 1975 Tahitian Aviation 50th Anniversary set of 3. SG 194-6. Cat £66. MUH.	\$60
2317	C	French Polynesia 1976 Pomare Dynasty set, 90F Gerbault, 1978 80F Telecoms, 50F Satellite Station, Stamp Anniversary set & ships set, all on cto pictorial FDCs (14) canc special FDI cds. Fine. Stamps alone cat £97. SG 214-8, 272, 278, 280-7.	\$90
2318	*	French Polynesia 1976-78 commem sets x 10, incl 1976 37F Telephone, 1977 Shells, Corals, 27F Dancer, 28F Lindbergh, 32F Forests, 100F Rubens, 1978 28F World Cup, Flowers, Stamp Anniv. SG Cat £130. MUH.	\$110
2319	*	French Polynesia 1976-79 Ships: 1976 Canoes (Pirogues) set of 4, 1976 Captain Cook set of 2, 1978 100F Mariposa & 1979 Death of Cook ovpt set of 2. SG 227-230, 266-7, 287, 290-1. Cat £68. MUH.	\$60
2320	C	French Polynesia 1977-78 Sea Shells, 1st & 2nd sets, 1977 Coral Reefs set, 1974 12F Nature Protection & 1977 32F Tree Protection, all on cto pictorial FDCs (10) canc special FDI cds. Fine. Stamps alone cat £58. SG 186, 231-3, 238-9, 260, 268-70.	\$55
2321	C	French Polynesia 1993 46Fr postal stationery postcard - featuring cockerell & tropical island scene; also similar but maximum card with special Taipei 93 pict cancel.	\$15
2322	*	Gilbert & Ellice 1935 Silver Jubilee set of 4. SG 36-39. Cat £32 as mint. MUH.	\$35
2323	M	Gilbert & Ellice 1940 Postage Dues set of 8. 1d to 4d tropicalised gum. SG D1-8. Cat £180. Mint.	\$135
2324	*	Marshall Isl 1986 WWF Coral Life set, also associated (4) FDCs. SG cat £14.40. MUH.	\$15
2325	M	Nauru 1916 1d GV double ovpt, 1 albino small back thin. Holcombe cert (1994). SG 2b. Cat £325. Mint.	\$225
2326	C	New Caledonia c1940 WWII OAS air cover to NZ. NZEF No. 9/NZAPO 150 purple cancel & red # 39 triangular censor cachet. Somewhat roughly opened.	\$40
2327	M	New Caledonia 1967 Butterflies & Moths set of 7. SG 430-6. Cat £50+. Mint.	\$40
2328	C	New Caledonia 1967 200f Air Lifou Isl on pictorial unaddressed FDC.	\$20
2329	M	New Caledonia 1968 Sea Shells part set - 1f, 2f, 5f, 10f x 3 diff, 21f, 22f, 33f, 34f, 39f, 40f, 60f & 70f. Cat £90. Mint.	\$75
2330	C	New Caledonia 1971 90f Flight Anniv on pictorial unaddressed FDC. (Stamp cat £20 used).	\$25
2331	C	New Caledonia 1971 De Gaulle set of 2 on separate pictorial unaddressed FDCs.	\$20
2332	F	New Guinea 1919 10/- Roo NWPI ovpt with Madame Joseph forged part "(B)ASE OFFIC(E) & 2 AU (REG)" Indian POs in China cds. SG 117 with accompanying notes.	\$275
2333	M*	New Hebrides (French) 1938 5c, 10c, 40c Postage Dues. Top 2 vals muh but creased. SG FD 65, 66, 68. Cat £108. Mint/MUH.	\$40
2334	M	New Hebrides (French) 1938 5c, 10c, 40c Postage Dues. SG FD65, 66, 68. Cat £108. Mint.	\$100
2335	M	New Hebrides 1938 5c, 10c, 20c Postage Dues. SG D11-13. Cat £112. Mint.	\$100
2336	*	New Hebrides 1938 5c Postage Due. SG D6. Cat £35. MUH.	\$40
2337	*	New Hebrides (French) 1938 20c Postage Due scarlet. SG FD67. Cat £29. MUH.	\$35
2338	U	Niue 1917 3d GV 2 perf pair "Niue" only. SG 29b. Cat £50. FU.	\$60
2339	*	Niue 1917 3d GV worn plate "Niue" only 2 perf pair. SG 29b. Cat £22 as mint. MUH.	\$25
2340	P	Niue 1925 4d imperf plate proof of frame only in red-brown, block of 4.	\$100
2341	*	Niue 1932-6 1/- GV black & purple, p14, block of 4. SG 68. Cat £34. MUH.	\$35
2342	U	Niue 1932-46 ½d-3/- Pictorials (incl 3d surcharge), simplified set of 10 (½d, 3/- multiple wmk, rest single wmk). SG 63-67, 75, 76, 78, 89 & 97. Cat £49.	\$45
2343	*	Niue 1932 Pictorials short set of 5 (no ½d, 1d) in blocks of 4 plus block of 4 of 4d p14. SG 57-61. Cat £228. MUH.	\$175
2344	C	Niue 1938 1/- GVI readdressed regd FDC to S Africa with J'burg & Stellenbosch transit b/s.	\$45
2345	*	Niue 1938 1/- GVI, single wmk, attractive block of 4. SG 75. Cat £72. MUH.	\$60
2346	U	Niue 1941 2/6d Arms, single wmk, WT paper. SG 83. Cat £120. FU.	\$75
2347	M	Niue 1941 2/6d Arms, WT single wmk paper. SG 79. Cat £110. Mint.	\$100
2348	M	Niue 1942 £1 Arms, WT mult wmk. SG 86. Cat £65. Mint.	\$60

LOT	TYPE	DESCRIPTION	ESTIMATE
2349	*	Niue 1944 1d Cook RH ½ of sheet with official patching of last 3 columns (affects 25 stamps), sideways mult wmk. MUH.	\$75
2350	*	Niue 1944 2/- Native Village block of 4, mult sideways wmk. SG 96. Cat £34. MUH.	\$25
2351	M	Niue 1945 10/- Arms, p14, WT, mult wmk. SG 85. Cat £60. Mint.	\$60
2352	M	Niue 1945 10/- Arms, WT mult upright wmk. O/c. SG 85. Cat £60. Mint.	\$40
2353	C	Niue 1946 Provisional parcel label addressed to Wellington, official Niue PAID h/s in purple altered in red to "POSTAGE" (& signed), uncancelled (32 known).	\$500
2354	C	Niue 1967 25c-\$2 Arms rough p11 set of 4 on long pictorial (map of Niue etc in blue) hand addressed FDC. Very scarce.	\$100
2355	C	Niue 1967 Decimal pictorials set of 10 to 30c on 3/-, on long pictorial (map of Niue etc in black) "addressed" (name only) FDC. Cover folded clear of stamps.	\$25
2356	C	Niue 12 July 1973 "Airmail" cover to Samoa (2 x 1c & 2 x 3c flower defins) opened out, bearing W.S.O.P. officially sealed (140 x 26mm) label, 13 September 1973 Apia b/s. Most unusual.	\$75
2357	*	Norfolk 1956 2d Ball Bay, white paper. SG 4a. Cat £110. MUH.	\$110
2358	U	Norfolk 1957 1d Ball Bay violet, white paper. SG 2a. Cat £28. FU.	\$25
2359	M	Norfolk 1961 10/- Tropic Bird. Cat £26. Mint.	\$20
2360	U	Norfolk 1974 UPU sets incl m/s. Cat £45. MUH & FU.	\$40
2361	U	Papua 1901 ½d Lakatoi, thick paper. SG 1. Cat £26. FU.	\$30
2362	M	Papua 1901 ½d-4d Lakatoi thick paper, unused no gum. SG 1-5. Cat £173.	\$125
2363	U	Papua 1901 1d Lakatoi thick paper. SG 2. Cat £19. FU.	\$25
2364	M	Papua 1901 1d Lakatoi thick paper. SG 2. Cat £20. Mint.	\$25
2365	U	Papua 1901 2d Lakatoi thick paper, 10 bar cancel (Daru?) in violet.	\$25
2366	U	Papua 1901 2d Lakatoi, FU "Samurai 14 AUG 01" with rectangular plug in place of "0".	\$30
2367	U	Papua 1901 2d Lakatoi, thick paper. SG3. FU.	\$15
2368	M	Papua 1901 2½d Lakatoi, thick paper. SG 4. Cat £38. Mint.	\$40
2369	U	Papua 1901 4d Lakatoi, thick paper SG 5. Cat £25.	\$45
2370	U	Papua 1901 4d Lakatoi. FU (10 bar "Daru" canc in violet). SG5. Cat £35.	\$60
2371	M	Papua 1901 4d Lakatoi, thick paper. SG 5. Cat £65. HH mint.	\$45
2372	U	Papua 1901 6d Lakatoi, thick paper. SG 6. Cat £35. FU.	\$45
2373	U	Papua 1901 6d Lakatoi. FU "Registered Samarai" pmk. Small crease. SG 6. Cat £35.	\$35
2374	M	Papua 1901 6d Lakatoi, browned gum. SG 6. Cat £65. Mint.	\$40
2375	U	Papua 1901 4d Lakatoi. FU "Samarai" 1 Jul pmk - First Day. SG 5. Cat £35.	\$100
2376	M	Papua 1901 1/- Lakatoi, thick paper, unused no gum. Colour variation at top (orange turns to brown). SG7. Cat £75.	\$40
2377	M	Papua 1901 1/- Lakatoi, thick paper. Slight darkening of orange at top. SG 7. Cat £75. Mint.	\$70
2378	M	PNG 1960 Postage Dues ovpts set of 5 (no 6d on 7½d with postage obliterated). SG D2-6. Cat £55. LH mint.	\$40
2379	*	PNG 1981-3 Annual Packs (3). MUH.	\$25
2380	*	PNG 1982 5K Bird of Paradise. SG 452. Cat £7. MUH.	\$12
2381	*	PNG 1985-91 Year Books in plastic sleeves, complete except no 1990. SG cat c£124. MUH	\$85
2382	*	Penrhyn 1903 3d Huia, complete sheet of 120. Ageing affects 4 stamps otherwise fine. Good for study of ovpt, noted 16 "TCRU" (not listed in SG). Rare as complete sheet. Sheet number 362630 in selv. SG 14. Cat £1200. MUH.	\$1,250
2383	*	Penrhyn 1914 ½d EVII error: no stop after "ISLAND" in pair with normal. SG 19a. Cat £25+. MUH.	\$25
2384	M	Penrhyn 1920 Pictorials set of 6, no wmk. SG 32-7. Cat £22. Mint.	\$20
2385	*	Penrhyn 1927 ½d, 1d Pictorials. SG 38-9. Cat £11. MUH.	\$15
2386	C*	Penrhyn 1983 surcharges (18c on 10c to \$5.60) on \$6) set of 21, 1983-4 Xmas nativity paintings m/s (6), 1989 Xmas set of m/s, all MUH. Also 1989 Moon Landing & Xmas sets FU on FDCs to NZ. SG cat £92.	\$75
2387	*	Penrhyn 1984 2c-\$9.60c Sailing Craft & Ships (2nd series), set of 19. Also 1981 1st series 1c-10c, short set of 20 in setenant blocks of 4. SG 166-185, 337-355. Cat £57. MUH.	\$55
2388	*	Penrhyn 1985 75c (x 2)-\$9.60c OHMS ovpts on 1984 Ships. Short set less \$5. SG O29-35, O37-38. Cat £50.	\$50
2389	*	Penrhyn 1985 \$6, \$9.60 Capt Cook's Ships, with OHMS ovpt. SG 37-8. Cat £25. MUH.	\$30
2390		Pitcairn 1831? (4 Nov) 2 folded page letter presumably from England to a Mr White, probably in Valparaiso, Chile as John White was Vice Consul in Chile in 1831. Forwarded on presumably to George Nobbs on Pitcairn Island. Sent by AM Muller. Damaged by silverfish/rats. Includes transcript of letter & supporting info. Note: this letter was found in hoard of Rev Nobbs' correspondence on Norfolk Isl.	\$175

LOT	TYPE	DESCRIPTION	ESTIMATE
2391	M	Pitcairn 1940-51 Pictorials set of 10. SG 1-8, 5b, 6a. Cat £75. Mint.	\$50
2392	C	Pitcairn 1947 2d Peace on cover to NZ.	\$45
2393	*	Pitcairn 1951 4d Bounty Bible. SG 5b. Cat £21. MUH.	\$20
2394	C	Pitcairn 1952 small tidy typed address cover to NZ endorsed "Last Day Cover" bearing GVI 1d & 1½d.	\$45
2395	U	Pitcairn 1957 Pictorials set of 11 (no 4d "Pitcairn School"). Cat £25. FU.	\$25
2396	M	Pitcairn 1957 Pictorials set of 11 (no 4d "Pitcairn School"). Cat £50. Mint.	\$40
2397	C	Pitcairn 1965 8/- QEII on pictorial registered typed addressed FDC to NZ.	\$25
2398	C	Pitcairn 1966 Churchill set on pictorial unaddressed FDC.	\$20
2399	C	Pitcairn 1966 Unesco set on pictorial unaddressed FDC, signed by Jennifer Tombs (designer).	\$25
2400	C	Pitcairn 1966 Football & WHO sets on pictorial unaddressed FDCs.	\$20
2401	*	Pitcairn 1981 Philatokyo '81 pack with landscapes & Norfolk migration sets. SG 211-8. MUH.	\$10
2402	P	Samoa c1886 6d Palm Trees brown-lake, p12 x 1½, wove paper plate proof. O/c, no gum.	\$100
2403	*	Samoa 1895 R/3d h/s in black on 2d yellow-orange, p11, strip of 6 with side selvedges. SG 79. Cat £33+. MUH.	\$40
2404	CU	Samoa 1896-c1970 Marine markings, various Samoan etc stamps/covers cancelled o/seas/PAQUEBOT etc cancels (3 singles & 4 covers).	\$50
2405	U	Samoa 1899-90 Provisional Govt ovpt set of 8 to 2/6d, centering varies. SG 90-7. Cat £140. FU.	\$100
2406	*	Samoa 1900 Palm Trees deep green, lower left sheet corner block of 4, gummed on both sides, p11. Ex Burge. Odenweller states; "This variety is very uncommon." MUH.	\$600
2407	U	Samoa 1914 GRI ovpts: ½d on 3pf brown, ½d on 5pf green & 1d on 10pf carmine. All FU. SG 101/3. Cat £76.	\$60
2408	U	Samoa 1914 9d GRI on 80pf black & carmine-rose on piece with 1914 cds. SG 109. Cat £100. FU.	\$100
2409	U	Samoa 1916-19 2½d GV vert 2-perf pair. Clearly dated 1920 cds. SG 139b. Cat £27. FU.	\$30
2410	M*	Samoa 1916 2½d GV 2 perf block of 4. Left pair unhinged. SG 139b. Cat £34. Mint/MUH.	\$35
2411	*	Samoa 1920 ½d Victory vert strip of 5. Cat £32.50+. MUH.	\$25
2412	U	Samoa 1920 Victory ovpt part set (1d, 3d, 6d, 1/-) in blocks of 4 each with clear "Apia 22 JE 23" cds. SG 144, 146-8. Cat £198. FU.	\$100
2413	U	Samoa 1921 £2 QVLT ovpt Samoa in red, clear Apia 23 MAR 21 cds. Large very light back thin.	\$150
2414	*	Samoa 1935-42 2/6d Arms ovptd "Western Samoa" top R selvedge block of 4 with sheet no. Stamps. SG 189. Cat £24. MUH.	\$25
2415	M	Samoa 1935 £1 NZ Arms ovptd "Western Samoa", p14, single wmk. SG 192. Cat £60. LH mint.	\$50
2416	*	Samoa 1939 25th Anniv of NZ Control set. SG 195-198. Cat £11. MUH.	\$15
2417	C	Samoa 1939 25th Anniversary set on pictorial regd hand addressed FDC to NZ	\$30
2418	M*	Samoa 1939 25th Anniversary NZ Control set of 4 in plate (A1) blocks of 4, hinged at top. SG 195-8. Cat £48+.	\$45
2419	C	Samoa 1942 small OHMS cover to The Superintendent of Schools, Apia, SAMOA, franked by 3 ring ADMINISTRATION OF/OFFICIAL/FREE./ WESTERN SAMOA r/s in purple, also oval ADMINISTRATOR'S OFFICE/20 MAY 1942/APIA, WESTERN SAMOA. Attractive item. Also piece with 2 x 1d pictorials likewise cancelled by oval 20 AUG 1942 Administrator's Office r/s.	\$90
2420	C	Samoa c1945 Fine OHMS cover (folded vertically at left) to The Auckland Officer, Department of Island Territories, Auckland, with 3 ring ADMINISTRATION OF/OFFICIAL/FREE./WESTERN SAMOA, frank r/s in blue. This frank was used by the NZ Military admis & thence by the civil admin.	\$125
2421	C	Samoa 1947 SAMOA/GOVERNMENT/HOUSE/OFFICIAL PAID frank in black on 1947 cover to Education Dept, Apia - minor topicalisation. Also similar but on cutout in purple.	\$20
2422	M	Samoa 1948 30/- NZ Arms brown, ovptd "Western Samoa". W/c. SG 211. Cat £200. LH mint.	\$150
2423	C	Samoa 1949-72 A 1949 parcel tag (to NZ) with type 10.2 Samoan Parcel Post label, also type 10.3 parcel post receipt & 3 diff numbered parcel post labels - these all with 1972 cancel. Unusual lot.	\$75
2424	C	Samoa 1949 5d Apia PO, sepia & blue, on fine cacheted FDC, Apia cds 8 JE 49, to local address. SG 205.	\$10
2425	*	Samoa 1952 5d Tooth Billed Pigeon. Key value to set. SG 223. Cat £9.50. MUH.	\$12
2426	U	Samoa 1955 short set (5/-, 10/-, £1) Arms ovptd "Western Samoa" (wide apart). SG 232-4. Cat £137. FU.	\$125
2427		Samoa 1962-65 x 18 diff 'J' class village post office cancel impressions on 2 pages - note no Apia cancel.	\$90
2428	C	Samoa 1967 postage due error cover to England, 8d Seat of Government FALEALILI 31 July 1967 cds & 23mm diameter "T-" tax mark subsequently crossed out (in Apia?), Apia 2 August 1967 transit cancel.	\$50
2429	C	Samoa 1968 postage due inwards cover, ex USA (3 x 13c Liberty Bell airmails) boxed T & 24/13 tax marking, also change calculations & 10c purple Swamp Hen Apia 23 July 1968 cancel.	\$50

LOT	TYPE	DESCRIPTION	ESTIMATE
2430		Samoa c1970 Mail Bag destination labels incl inland letters, inland airmail, overseas mails ex Apia, overseas mails inwards ex Liverpool, Honolulu etc (12).	\$100
2431	C	Samoa c1970 "Radio Apia" & Western Samoa telegrams, cards to collect, telegram envelopes etc. 13 items on 5 pages.	\$100
2432	C	Samoa 1971 postage due error cover to England 5c Bird defin (sufficient for surface mail) inadvertently marked "TAX10/3" in blue with green TAX CANCELLED r/s, ex Apia 10 May 1971.	\$50
2433	C	Samoa 1973 inwards postage due commercial aerogramme ex Australia, purple boxed "T4/10" taxe mark & 2 x 1s defins cancelled 9 August 1973, Apia.	\$50
2434	C	Samoa 1974 large (264 x 182mm) piece ex parcel to NZ complete W.S. Parcel Post Customs Declaration form & RELEASED BY CUSTOMS?AUCKLAND roller cancel: 2 x 30c Commonwealth Games, 2 x 5c & 2 x 1 defins. 22 MR 74 APIA cds.	\$30
2435	C	Samoa 1974 postage due parcel (8ozs) piece to NZ bearing 9 x 10c Commonwealth Games & 2 x 2c defins cancelled APIA 5 March 1974 with "RETURNED FOR ADDITIONAL POSTAGE/DUE _____" 94 sene in red m/s, also 1st class & 2nd class postage rates also in red m/s indicated.	\$50
2436	C	Samoa 1976 roughly opened (but tidied at LHS) air cover to NZ, 10s fishing, red "T4/6" taxe m/s mark & green boxed NZ [9c + 6c = 14c] postage due h/s on front.	\$30
2437	C	Samoa 1978 inwards reg'd airmail cover ex NZ to Post Office TAFUA - m/s "No more Postmaster at Tofua" & red oval POSTAL SERVICES C.P.O./12 DEC 1978/AUCKLAND arrival d/s.	\$25
2438	C	Samoa 1979 Govt of Western Samoa airmail large packet (weight 2½ oz) to NZ (2 x 20s airmail also 50s 1977 Xmas) with P.O.P.P. 12 receipt indicating 90s postage & 30s Insurance Fee. Most attractive unusual item.	\$100
2439	C	Samoa 1979 large (267 x 203mm) printed, folded, inter W.S.P.O. stationery envelope (containing REGISTERED mail) ex LEFAGA-UTA P.O. (R label only) & APIA 26 NO 79 arrival b/s.	\$50
2440	*	Samoa 1983 Aircraft m/s depicting Douglas aircraft, DC 1-DC 10. Anniv of Manned Flight m/s (10). SG cat £33. MUH.	\$35
2441	*	Samoa 1983-4 Fruits set of 19 to 5. SG 647-65. Cat £22. MUH.	\$20
2442	C	Samoa undated Crown & oval ADMINISTRATION OF/WESTEWRN SAMOA/PUBLIC WORKS DEPT r/s in blue on small envelope to "The Superintendent of Schools/Malifa". Cover with adhesions on rear, not staining or affecting attractiveness of cover.	\$125
2443	M	Solomon Isl 1908 5d, 6d, 1/- Canoes. SG 12-14. Cat £28.50. Mint.	\$30
2444	M	Solomon Isl 1910 5/- small canoe green-yellow. MNG. SG 15. Cat £90.	\$40
2445	U	Solomon Isl 1916 £1 GV, blunt corner. SG 38. Cat £120. FU.	\$75
2446	U	Solomon Isl 1922 4½d GV. SG 45a. Cat £20. FU.	\$25
2447	*	Solomon Isl 1935 Silver Jubilee set. SG 53-56, 242-5. (Cat £28 as mint). MUH.	\$30
2448	M	Solomon Isl 1939 5/-, 10/- Pictorials. SG 71-2. Cat £64. Mint.	\$50
2449	M	Solomon Isl 1939 GVI set to 10/-, incl 14 extra vals. SG 60-72. Cat £90. Mint.	\$75
2450	*	Solomon Isl 1981 Philatokyo '81 pack with Explorers' set & m/s MUH. SG 434-8.	\$10
2451	*	Solomon Isl 1982 Sanford's Eagle sheetlet of 24 stamps.	\$13
2452	*	Solomon Isl 1982-92 x 11 diff m/s or sheetlets. Cat £35. MUH.	\$40
2453	*	Solomon Isl 1982 Sanford Eagle set in sheetlet of 24 stamps. MUH.	\$20
2454	*	Solomon Isl 1987 America's Cup in stamps. Stamps depicting all AC winners in an encyclopaedic book detailing all aspects of the AC to 1987.	\$30
2455	C	Solomon Isl 1987 "Stars & Stripes" win in America's Cup (yachting), special limited edition \$5 gold foil stamp cto 1 June 1987 on pictorial FDC in special folder (320mm x 260mm). Unlisted by SG.	\$35
2456	C	Tokelau 1920s cover to Samoa, Gilbert & Ellice Isl 1/- GV, pmk Gilbert & Ellice Islands Colony - PO Fakaafu Island. Scarce.	\$500
2457	C	Tokelau 1967 Pictorials/Arms ovpt set of 7 on Pictorial hand addressed cover to NZ. Fakaofu 4 Sept pmks, 1st outgoing mail after issue of stamps.	\$30
2458	*	Tokelau 1986 50c Fish "Stampex 86/4-10 August 1988" ovpt. MUH. Noted by SG but listed by Michel as #129.	\$30
2459	C	Tokelau 1986 50s Stampex (Adelaide Exbn) ovpt on set of 3 pictorial FDCs (1 from each atoll) 20 OC, cto. Scarce.	\$175
2460	*	Tokelau "2006 Kiwipex" ovpt on 80th QEII Birthday m/s. Variety "ovpt skewed". MUH.	\$75
2461	*	Tokelau "2006 Kiwipex" variety double ovpt on 80th QEII Birthday m/s. MUH.	\$200
2462	P	Tonga 1892 2d die proof in black on white wove paper, 24 x 26mm.	\$125
2463	P	Tonga 1892 2d die proof in carmine on white wove paper, 26 x 31mm.	\$125
2464	M	Tonga 1893 2d, 4d & 1/- GFB (official) ovpts (only about 6,000 produced) remaindered - faded/stained. MNG. SG O2, O3, O5. cat £198.	\$40
2465	M	Tonga 1923-4 short set of 6, "two pence" ovpts on 1897 pict (no 2d, 5d). SG 64/70a. Cat c£160. Mint.	\$150

LOT	TYPE	DESCRIPTION	ESTIMATE
2466	C	Tonga 1936 Tin Can Mail cover bearing Tonga stamps 2 x 1d, 1½d & 2½d, 7 cachets & "RMS Monowai" printed on flap. Tidy.	\$50
2467	C	Tonga 1982 Tin Can Mail Centenary inwards illust Warner Pacific Line cacheted cover with GB 29 SP HMS Warspite & Tin Can Mail Cent pict cancel, also Tonga 13s Tin Can Mail Cent & 13 Dec 1982 cds.	\$15
2468	*	Tonga 1989 Rugby, Cricket & Tennis sheetlets for National Stadium. SG 1040 etc. Cat £57+. MUH.	\$50
2469	*	Tonga 1990 7 diff sets complete with m/s & "SPECIMEN" ovpts of all, incl Green Energy, Stamp Anniv, Voyages, King's Jubilee, Iguana, UN, Xmas/Rotary. On 8 pages. SG cat £162. MUH.	\$100
2470	*	Tuvalu 1982 20c Tonga Cyclone Relief Fund (Royal Wedding 45c) error: doubled overprint MUH, also set (2v) with normal 45c + 20c ovpt. MUH.	\$75
2471	*	Vanuatu 1988 Capt Cook m/s issued for Sydplex Stamp Exhibition. Shows Cook, Resolution and Endeavour. Believed only 7,000 issued. MUH.	\$20
2472	M	Wallis & Futuna Isl 1955 Pictorials short set of 9. (no 27F). Cat approx £50. Mint.	\$40
2473	C	Wallis & Futuna Isl 1960 5f, 7f, 17f, 19f, 21f & 33f on 2 pictorials unaddressed FDCs. (SG 162-3, 165-6, 168, 169. Cat £83 used).	\$75
2474	C	Wallis & Futuna Isl 1962 South Pacific Comm, 1972 South Pacific Conf on FDCs (SG 172, 215 stamps, cat £22 used).	\$20
2475	M	Wallis & Futuna Isl 1962 Marine Fauna short set of 7 to 50f. SG 173-9. Cat £28. Mint.	\$25
2476	C	Wallis & Futuna Isl 1963 10f, 20f, 50f Marine fauna on pictorial unaddressed FDC (SG 177-9 cat £68 used).	\$50
2477	*	Wallis & Futuna 1989 800f Christmas. SG 554. Cat £22. MUH.	\$25
2478	/	Unsold lots from previous auctions, estimated at over \$150. Mint/used.	\$75

GREAT BRITAIN

2479	C	1802 pre-stamp entire canc. fine straight-line "Stamford/86" h/s.	\$40
2480	C	1808, 1815 pre-stamp entires x 2, canc fair/good strikes of unframed "TwoPy Post/Lombard St/Unpaid" (black), large "2" (black) & oval d/s (red) with time "12 O'Clock" or "7 O' Clock" Clean.	\$40
2481	U	1810 ½d rose-red (QL), plate 4. SG 48-9. Cat £40, GU/FU.	\$25
2482	C	1817-46 x 3 Scottish entires (2 with "addl./½" black h/s) - 1817 Glasgow (local), 1828 & 1846 to Edinburgh.	\$35
2483	C	1821 pre-stamp entire canc good "Dover/72" large unframed cds 22 AP.	\$35
2484	C	1825 pre-stamp entire canc fine "Hull/234" unframed cds OC 29 & 1838 entire canc good BANBURY part-framed cds MY 25. Clean.	\$50
2485	C	1830 pre-stamp entire, canc good/fine boxed "Witney/Penny Post", to London. Stain at top. SG cat £60. Scarce.	\$75
2486	U	1840 1d Black (TL), plate 6. Distinct slope to L, 2 good to close margins. 1 margin close to touching. 1 side slightly cut into. Red MC cancel. SG 2. Cat £375. Used.	\$120
2487	U	1844 1d Black (SE), imperf, 4 margins (close at 1 corner). Light red MC cancel. SG 2. Cat £400. FU.	\$275
2488	U	1840 1d Black, pl 2. Horiz margins close to touching, vert margins mostly fractionally cut into. Red MC cancel. SG 2. Cat £375.	\$120
2489	C	1840 stampless entires x 2 (same address) canc fair strikes of Banbury unframed cds in red. Also with red "PAID" d/s. Addressed to "Leeds Castle Maidstone". Very clean.	\$35
2490	U	1841 1d deep red-brown (QC) imperf, 4 margins (small-good) on blued paper, crisp black central Maltese Cross cancel - a good looker! SG 10I. Cat £60.	\$60
2491	C	1841 1d deep red-brown on blued paper (FB), die 1, pl. 12, imperf, 4 margins, canc. fine black MC, b/s fine NEWBURY unframed cds AU 18, to London (receipt d/s), with fine wax seal (arms). Attractive. SG10. Cat £80+ on entire.	\$60
2492	C	1841 1d, red -brown, plate 5, imperf, 3 margins, canc complete MC pmk. Fine Kendal part-framed cds AP 1 1841. SG 7. Fine.	\$100
2493	C	1841 1d Mulready lettersheet (no message), Forme 1 (A6) from "Chanc..." in blue to Worcestershire, dated 19th May. Black MC cancel. Two vert folds through the front, showing light soiling. Cat £475.	\$200
2494	U	1841-54 1d red & 2d blues seln of 26v on page: 1d imperf x 17, including 7 with black Maltese Cross cancels; 1d perf x 2 & 2d imperf x 7. SG 8-18 range. Cat £1,430+. GU/FU.	\$250
2495	U	1841 2d blue - white lines added - "ivory head" - on blued paper, horiz imperf pair (KA-KB), 4 & 3 margins respectively, light 1844 numeral type cancel. SG 14c. Cat £200.	\$125
2496	C	1841-54 entires x 6 franked 1d red-brown (various shades), imperf on blued paper, all attractive 3-4 margins. Pmks incl Dumbarton, Aberdeen, Dunfermline, Lews, Brighton, Leeds. SG 8-10. Cat £240.	\$140

LOT	TYPE	DESCRIPTION	ESTIMATE
2497	C	1845 stampless entire canc fine "Glasgow/paid" unframed cds FE 25 / D & with "Paid" cds (both in red). To Edinburgh. Clean.	\$35
2498	U	1847 1/- embossed cut square. Clear on 3 sides, frayed at base so outer frame line missing. Blurred cancel. Plate unclear. SG 55. Cat £1000.	\$75
2499	C	1847-52 3 diff 1d reds (imperf) on blued paper on cover to Ireland, various arrival/transit cancns. SG 8a. Cat £40 each on cover.	\$40
2500	U	c1854 2d blue, p16, #60 (?) town numeral cancel. SG 19. Cat £100. GU/FU.	\$40
2501	M	1856 1d pale red, p14, large Crown wmk type II (no bars) block of 4. Letters IA & JB. A's are small, B's are large. Minor toning & 1 very light diagonal crease. Regummed. SG 38. Cat £400. Mint.	\$150
2502	U	1856 6d pale lilac, no corner letters, wmk emblems, wing margin at right. SG 70. Cat 125. FU.	\$40
2503	U	1956-87 seln 8 diff surface prints. Mostly GU/FU. Odd minor fault, generally sound. Cat £650+.	\$85
2504	C	1858-79 1d rose-red or lake-red on cover, 7 diff pl nos: 76, 79, 95, 130, 160, 177, 205. SG cat £56+ on cover.	\$45
2505	C	1858-79 1d rose-red pl 188 on wrapper & 1d lake-red pl 213 on cover. Both scarcer numbers. SG cat approx £75 on cover. Clean.	\$55
2506	U	1858 2d blue (RC) plate 12. SG 45. Cat £140. GU.	\$60
2507	C	1859-63 covers/entries x 7 franked 1856-58 1d rose-red (shades), p14 with stars in upper corners. All diff letter combinations. Generally clean. SG 40 etc. Cat £160+ on cover.	\$75
2508	C	1860 mourning cover (worn edges) GB to France, franked 4d rose, no cnr letters, SG 66a (cat £225 on cover), damaged, canc Hamilton duplex pmk No 17 60 also on front, ringed "PD" & fine "ANGL. AMB. CALAIS" cds 19 Nov 60 (English Mobile PO Calais).	\$80
2509	C	1862 covers x 14 to same London address, franked 1856-58 1d rose-red (shades) p14 with stars in upper corners. All diff. letter combinations. All canc London E.C. duplex pmks. SG 40 etc. Cat £325 + on cover. Generally clean	\$150
2510	C	1867 6d lilac, large uncoloured corner letters (HN/NH), with wing margin & with hyphen, p1.6, FU canc. Dumfries duplex pmk MY 14 68 on clean cover, (cnrs a little worn) to NZ, with Dunedin 5-line A-type cds JY 16 68 as b/s. SG 104, cat £200 on cover.	\$90
2511	U	1867 5/- rose, rather grubby & minor faults. Cat £675. GU/FU.	\$100
2512	U	1869-70 6d mauve/violet x 32, without hyphen, plate 8 on & off paper, varying cancels. Cat £3000+.	\$150
2513	U	1870 ½d rose, horiz pair (OR-OS) plate 10, fine (?) SINGTON #10 duplex. SG 49. Cat £50.	\$30
2514	U	1870 ½d rose, plate 4. Cat £40. FU.	\$25
2515	U	1870 ½d rose (HM) plate 19. SG 48-49. Cat £60.	\$30
2516	U	1870 ½d rose (plate 5). SG cat £25. GU.	\$15
2517	U	1870 ½d rose x 7, all plate, diff corner letters. Cat £280. GU/FU.	\$60
2518	U	1870-9 rose-red plate 6 x 17 GU/FU with diff corner letters. SG 48-9. Cat £425.	\$125
2519	M	1870 ½d rose horiz pair (IV-IW), plate 6. SG 48. Cat £240. Mint.	\$80
2520	M	1870 ½d rose, plate 20, centred to left. SG 49. Cat £350. Mint.	\$150
2521	C	1870 1½d lake-red, pl 1 (LH/HL), FU with 1d rose-red pl 171 FU on large part wrapper canc. Shaftesbury AU 24 74. Light soiling on wrapper fold. SG 52, 43 cat £275 on entire.	\$100
2522	C	1870 1½d lake-red, pl 1 (LF/FL), FU with 1d rose-red pl 171 FU on large part wrapper, canc Shaftesbury AU 24 74. Fine SG 52, 43. Cat £275 on entire.	\$100
2523	U	1870 1½d rose red (SJ) plate 3. FU cds. SG 52. Cat £75.	\$40
2524	S	1870 3d rose, large white letters, specimen ovpt (SG type 8), wmk spray o/c. No gum. SG Spec J31s. Cat from £300.	\$150
2525	C	1872 folded entire to NZ, with good strike of oval h/s "Forwarded by Messrs Coutts & Co.". Pmk Charing Cross 27 DE 72 (unfortunately, stamp removed), b/s Christchurch 5 MR 73. Very clean for age.	\$50
2526	C	1872 Telegraph card with 1/- QV stamped specimen. Huggins TCP1a.	\$100
2527	C	1874 wrappers x 4, each franked 1870 1½d lake-red pl 1 & 1d rose-red, all canc Shaftesbury AU 24 74. The 1½ds FU, but with faults (eg trimmed perfs, crease, corner missing). SG 52, 43, cat £1100 on entire. Clean.	\$150
2528	U	1875 6d grey, large coloured letters, plate 14. SG 147. Cat £90. FU.	\$40
2529	U	1876 8d orange (FH) bright colour, part obliterator cancel. SG 156./ Cat £350.	\$100
2530	C	1878 1d red-brown, p14, plate 203 on official registered cover cancelled "Monmouth NO 16 78" with a fine London regn h/s in red, addressed Bank of England, Hull. Cover is format RF3 (Huggins & Baker). Tidy.	\$40
2531	C	1870 lake-red, pl 1 (LE/EL), FU with 1d rose-red pl 171 FU on large part wrapper canc. Shaftesbury AU 24 74. Good condition. SG 52, 43, cat £275 on entire.	\$100
2532	U	1881 3d rose (TL) plate 20. SG 158. Cat £150. GU/FU.	\$50

LOT	TYPE	DESCRIPTION	ESTIMATE
2533	U	1881-82 6d grey, large coloured corner letters, wmk crown set of 2 plate nos. (17,18). SG 161. Cat £160. GU.	\$50
2534	C	1883 6d dull green (LE/EL), GU canc London S.E. duplex d/s AP 9 86 on mourning cover to engineer on S.S. Tarawera, c/o Union S.S. Co of NZ, Melbourne "or elsewhere". Most of flap missing. SG 194. Cat £380 on cover.	\$200
2535	U	1883 6d dull green, good colour. SG 194. Cat £240. GU.	\$25
2536	U	1883 6d on 6d (JJ) plate 18 slanting dots, with normal (OB) from plate 18 for comparison. SG 162, 162a. Cat £600+. GU.	\$200
2537	U	1883 6d on 6d lilac. SG 162. Cat £150. GU.	\$35
2538	U	1883 1/- dull green (CH), good colour. SG 196. Cat £325. GU.	\$75
2539	U	1883 2/6d lilac on white paper. Good colour, reasonable pmk. SG 178. Cat £160. GU/FU.	\$50
2540	S	1884 ½d lilac, specimen ovpt. SG Spec K18t. Cat £85. Mint.	\$60
2541	U	1884 5d dull green, good colour. SG 193. Cat £210. VFU.	\$150
2542	U	1884 6d dull green, excellent colour (still with full gum), 2 faint perf tone patches on back. SG 194. Cat £240. FU.	\$125
2543	C	1884 small neat entire to Italy with 2½d lilac (ER) & hooded London E.C./X/OC 27 84/G cancel. Light horiz crease does not overly detract. SG 190.	\$25
2544	U	1884 1/- dull green, good colour. SG 196. Cat £325. FU.	\$175
2545	U	1884 5/- rose (GD) FU - light oval regd 29 May 1892 cancel. SG 180. Cat £250.	\$100
2546	C	1887 6d purple on rose-red, GU/FU canc London S.E. squared circle d/s JY 29 87 on cover to engineer on SS Tarawera, c/o Union S.S. Co. of NZ, Melbourne (receipt b/s AU 30). Clean front, light soiling on back. SG 208. Cat £90 on cover.	\$60
2547	C	1890 "Penny Postage Jubilee", blue commem insert card (13 x 10cm), showing Rowland Hill, "VR" & arms. Good cond.	\$30
2548	C	1890 Jubilee of Uniform Penny Postage blue pictorial commem cover, CTO by "Penny Postage Jubilee 1840-1890, South Kensington 2 JY 90" commem cds (with crown). Light soiling.	\$40
2549	U	1891 2d Govt Parcels ovpt. Lighter than average parcel cancel. SG O70. Cat £50.	\$25
2550	C	c1902-25 Lettercards x 8 unused, EVII x 4, GV x 4. All diff. Huggins cat £96.	\$100
2551	U	1902 1/- EVII green & carmine block of 4, DLR printing. SG 257. Cat £160. FU.	\$100
2552	U	1902 1/- EVII. Cat simpl £35. FU.	\$25
2553	U	1902 2/6d EVII lilac, ordinary paper, fine Guernsey OC 18 04 cds. SG 260. Cat £150. FU.	\$100
2554	U	1902 2/6d EVII. Very minor faults. Cat £150. GU.	\$40
2555	U	1902 5/- EVII deep bright carmine. Above average parcel cancel. W/c. SG 264. Cat £220. GU/FU.	\$60
2556	U	1911-36 range of 42 GV used on 2 old album pages. Variety of shades incl 2/6d x 2. GU.	\$50
2557	C	c1912-40s registration letter envelopes unused. 6 x GV, 2 x GVI. All diff. Huggins cat £90.	\$100
2558	C	1914 GV postcard (unused) featuring as an imprint, 1d stamp & "Field Service Postcard" in red & A.F.A. 2042, 1145/Gen, No/5248. Message options printed on reverse. Very fine cond.	\$25
2559	C	1915 WWI large stampless OHMS cover (printed "Prisoners of War, Information Bureau" at bottom left), franked red London Official Paid cds 14 SP. Addressed to "The Officer Commanding, Prisoners of War, Bombay, India", readdressed to Ahmednagar. Two Bombay b/s 3 OC. On front, fine "Prisoners of War/Information Bureau" oval h/s (crown in centre). Overall light soiling, otherwise sound.	\$75
2560	U	1918-34 18 Seahorses: 2/6d x 3, 5/- x 8, 10/- x 4 & 2/6d re-engraved x 3, on page, mixed cond & priced for sale at \$500+. Simplified cat £2,125. Used.	\$150
2561	U	1919 10/- Seahorses, BW printing. Heavy steel cds pmk. SG 417. Cat £175. GU.	\$50
2562	U	1924 1½d Postage Due. SG D12. Cat £22. VFU.	\$20
2563	M	1924 1½d GV, vert booklet pair with "Glastonburys soft sheepskin shoes" advert. Mint block. SG (Spec) NB15(65).	\$40
2564	M	1924 1½d GV, vert booklet pair with "Knights Castile, delicately perfumed" advert. Mint block. SP (Spec) NB15(41).	\$40
2565	M	1924 1½d GV, vert booklet pair with "Pepys Stationery. Bodum Castlestone" adverts. Mint block. SG (Spec) NB15(24).	\$40
2566	M	1924 1½d GV, vert booklet pair with "Try the 3 perfumes of Knights Castile" advert. Mint blk of 4. SG (Spec) NB15(40).	\$40
2567	M	1924 1½d GV, vert booklet pair with "Via Empiradio/Cable via Imperial" adverts. Mint block. SG (Spec) NB15(5).	\$35
2568	M	1924 1½d GV, vert booklet pair with "why not try Shavallo" advert. Mint block. SG (Spec) NB15 (54).	\$40

LOT	TYPE	DESCRIPTION	ESTIMATE
2569	M	1924 1½d GV, vert booklet pair with "Your holiday problem solved" advert. Mint block. SG (Spec) NB15(29).	\$40
2570	M	1924 1½d GV, vert booklet pair, with "Cash's Washing Ribbons" adverts. Mint block. SG (Spec) NB15(12).	\$40
2571	M	1924 1½d GV, vert booklet pair, wmk invt, "Scarborough's Hotels/Harmer Rooke Stamp Auctions" adverts. Block NB15a(81). 2 toned perfs. Mint.	\$30
2572	M	1924 1½d GVI vert booklet pair, wmk invt with "Airmails enquire/telephone service" adverts. Mint block. SG (Spec) NB15a(2).	\$30
2573	U	1924 5d Postage Due. SG D16. Cat £45. VFU.	\$45
2574	M*	1924 5d GV bright ochre-brown, lower LH corner horiz pair incl "x 35" control no. Mint/MUH (control single MUH). SG Spec cat £55.	\$50
2575	M	1924 2/6d Postage Due, block cypher wmk. SG D18. Cat £85. Mint.	\$75
2576	M	1924 Empire Exbn set. Cat £25. Mint.	\$25
2577	*	1924 Empire Exbn set. SG 430-1. Cat £25. MUH.	\$35
2578	U	1925 1½d Empire Exbn, slogan cancel. SG 433. Cat £70. /GUFU.	\$40
2579	U	1925 1½d Empire Exbn. SG 433. Cat £70. FU.	\$50
2580	U	1925 Empire Exbn set of 2. Cat £100. GU/FU.	\$50
2581	C	1929 attractive regd parcel piece: pr 1d & block of 4 x 2½d PUC - Cheltenham boxed parcels cancel & also pink P.P.41 "BY PARCEL POST/FRAGILE" label. SG 435, 437. Cat £45 as stamps.	\$60
2582	U	1934 2/6d Seahorses, re-engraved. Light machine pmk. SG 450. Cat £40. FU.	\$30
2583	U	1934 5/- Seahorses, re-engraved, bright rose-red. W/c. SG 451. Cat £85. FU.	\$60
2584	U	1934 10/- Seahorses, re-engraved. SG 452. Cat £80. GU/FU.	\$40
2585	U	1934 2/6d, 5/-, 10/- Seahorses re-engraved. Set of 3. Machine pmks. SG 450-2. Cat £190. FU.	\$125
2586	M*	1935 1½d GV red-brown intermediate format, vert strip of 3 error, lower 1¼ stamps printed on double paper. Slight perf separation affecting lower stamps. Not listed by SG, SG Spec (Spec) N52 var. Mint/MUH.	\$75
2587		1935 2/- Silver Jubilee booklet (12 x 1½d, 4 x 1d, 4 x ½d Silver Jubilee stamps). Fine cond. Stoneham BK24. Cat £85.	\$75
2588	C	1936 ½d, 1½d, 2½d, EVII initial set of 3 on printed commem FDC publ Hewson & Saywell, Abingdon-on-Thames, registered, canc Cowley Road East/Oxford cds 1 SP 36. Bradbury cat £125. Clean. Scarce.	\$110
2589	CU	1936 1½d EVIII brown with attached advert stamps ("Drages Ltd") ex booklet pane on cover canc Harrow 24 JULY 1937. Pane with 2 adverts cat £100. Unusual on cover. Tidy.	\$30
2590	C	1936 cover to NZ, with s/l Queen Mary cachet & Southampton Paquebot pmk.	\$35
2591	C	1937 ½d (x2), 1d, 2½d, GVI on printed commem FDC, registered, canc Cowley Rd East/Oxford cds 10 My 37. SG 462-3, 466. A few minor faint tone spots, otherwise fine. Bradbury cat £35.	\$35
2592	*	1937 ½d GVI deep green, wmk invtd. Good perfs. SG 462i. Cat £20. MUH.	\$20
2593	C	1937 1d GVI scarlet (x 2) on plain "FDC" bearing 9th May 1937 TPO cds - 1 day before issue! Possibly purchased on 10th & posted on train early on 9th before date changed on cancel.	\$100
2594	C	1937 1½d GVI Coronation, 2 diff. printed FDCs (publ Jennings of South Shields, Hewson & Saywell of Abingdon-on-Thames), canc machine d/s 13 May. A few faint tone spots, otherwise fine. Bradbury cat £60.	\$55
2595	M	1937 1½d Coronation maroon error: cleaner fluid spill, affecting approx 1/3rd of stamp at RHS on page with cylinder blk of 4, 2 singles & vert pair (normals). SG 461. Mint.	\$60
2596	M	1938-40 ½d-2½d GVI, wmk sideways. (5 stamps). SG 462-6a. Cat £171. Mint.	\$100
2597	U	1938 2d GVI orange. invt wmk. SG 465Wi. Cat £22. FU.	\$20
2598	M	1938 2/6d Postage Due purple on yellow, G VI R & crown wmk. SG D34. Cat £85. LH mint.	\$80
2599	M	1938 2/6d Postage Due, GVIR wmk, with LH selvedge. SG D34. Cat £85. L/H mint.	\$75
2600	U	1939 10/- GVI dark blue, fine cds. SG 478. Cat £22. FU.	\$25
2601	U	1939 10/- GVI dark blue, medium parcel pmks. Cat £22. GU.	\$12
2602	U	1939-48 GVI set of 6 (both 10/- colours). SG 476-478c. Cat £60. GU/FU.	\$50
2603	C	1940s WW2 covers x 4 with undated "POST OFFICE/MARITIME MAIL" machine cancels (3) or 'dumb' "RECEIVED FROM H.M. SHIP". Two with 'tombstone' naval censor marks. All to GB. Good cond.	\$30
2604	C	c1940s stampless OAS cover to GB, franked clear boxed violet "No 24 Air School/Dunnottar". No date. Possibly from outside GB? Fine.	\$30
2605	C	1940 Stamp Centenary set on plain FDC canc Blackpool cds 6 MY. Fine. SG 479-484.	\$40
2606	C	1941-3 Prisoner of War airmail letter sheet unused, 2½d GVI imprint with flap at top & "no enclosures allowed" added to inside flap. Lipstick kiss mark on front. Fine condn. Huggins & Baker APF3. Cat £30.	\$30

LOT	TYPE	DESCRIPTION	ESTIMATE
2607	C	1941-3 WWII Prisoner of War 2½d airmail letter sheet. Unused. Huggins APF2. Cat £40.	\$50
2608	C	1943 2/6d Stamp booklet, pale green, unglazed with black stitching (# 166). Format as for BD17. Containing only 1 x 2½d GVI blue. With stamps, cat c£1000. Good cond.	\$60
2609	C	1945 5½d GVI preprinted (blue & brown) regd letter addressed to NZ with "Great Barr 19 DE 45" cds & Birmingham regn label 488. It has "Opened by Customs" circular h/s in red & GPO resealing label down LHS. Good cond.	\$20
2610	C	1945-46 covers x 10 (franked GVI 1½d or 2½d canc Beaumaris/Anglesey cds, all to same address: "Capt Smithson, 2 Depot Bn., I.T.T.C. R.I.E., Deolali South, India Command". One readdressed to Kashmir.	\$50
2611	C	1945-48 stampless GB forces covers x 8 (incl 3 censored), mostly to GB from British Army Occupation of the Rhine forces. Almost all diff. Field PO cds nos. incl. 350, 424, 294, 694, 9, 432 (x 2), 383. Good strikes. Nice condition.	\$80
2612	C	1946 Victory set of 2 on blue printed FDC (armed services & blitz scene), canc special Edinburgh machine d/s (slogan "Don't Waste Bread, Others Need It") 11 JNE. Typed address to NZ. Fine. Bradbury cat £75.	\$75
2613	C	1948 Olympic Games set of 4 on illustrated FDC, cds (Sayers Common). Fine cond. BFDC cat £40+.	\$50
2614	M	1948 Silver Wedding set, SG 493-4. Cat £40+. Mint.	\$25
2615	U	1948 £1 Silver Wedding. SG 494. Cat £40. FU.	\$40
2616	M	1948 £1 Silver Wedding. Cat £40. Mint.	\$30
2617	*	1948 £1 Silver Wedding. SG 494. Cat £40. MUH.	\$40
2618	C	1949-59 forces covers x 12 (all but one Official franked by stamps), canc all diff field PO cds, nos. incl. 792, 619 (x2), 328, 359,414, 774, 791, 463, 843, 976. Most believed ex-Germany. Mostly nice condition & good clear strikes.	\$100
2619	U	1951 10/- GVI x 20 (medium parcel cancels). SG 511. Cat £150. GU.	\$30
2620	U	1951 £1 GVI. Very light cancel. SG 512. Cat £18. FU.	\$20
2621	C	1957 4d Parliamentary Conference illustrated FDC with (Big Ben) pictorial cancel on tidy hand addressed cover to NZ. SG 560. Cat £140.	\$90
2622	C	1957 4d QEII optv on illustrated Inter-Parliamentary Union Conference 1957 FDC cancelled with "46th Parliamentary Conference 12 SEP 1957" cds. Handwritten & readdressed. BFDC cat £100.	\$50
2623	C	1957 Scout Jamboree set on pictorial neatly hand addressed FDC - Sutton Coldfield special slogan cancel. Bradbury cat £25.	\$25
2624	M	1958 £1 Castle, St Edwards wmk, DLR print. Unused no gum. SG 539a. Cat £350.	\$50
2625	C	1959-60 4 diff small neat r/s addressed Travelling PO covers, each with 4 x ½d Wilding graphite & RTPO cds, also 1d postage due applied & cancelled at Exmouth on arrival as Late Fee not paid on each cover. SG 561.	\$50
2626	*	1961 10d CEPT x 2 varieties: 1) turquoise 2mm shift to left & 2) pale green shift to right. MUH.	\$30
2627	M*	1961 (5 June) 1s 3d QEII Wilding, green, mult crowns wmk, 2 phosphor bands reacting blue (2nd issue), cream paper. Blk of 4 with selv at right. 2 stamps L/H mint, 2 MUH. SG Spec S146. C£88.	\$50
2628	C	1962 NPY (non phosphor) set on pictorial hand addressed FDC. Bradbury cat from £50.	\$30
2629	C	1963 Commonwealth Cable FDC, 1/6d stamp on Standard Telephones env cancelled "London 3 DEC 1963". Odd light tone spot & paper clip rust at top. Sound cover containing a note within on company card. BFDC cat £125.	\$50
2630	*	1964 Botanical Congress Presentation pack. Some cellophane shrinkage & minor ageing. SG cat £160.	\$60
2631	C	1964-6 Nature Week, Geographical Congree (minor perf tone), PO Tower, UN, ITU, Westminster Abbey sets on pictorial FDCs. All non phosphor. Bradbury cat £110.	\$40
2632	C	1964-95 forces covers x 12, to GB or inter-unit, canc all diff Field PO nos. incl. 19, 38, 209, 620, 667, 755,783, 815,976,993. Most believed ex- Germany (1 ex Malta). Mostly good condition & good strikes.	\$90
2633	C	1964 Forth Bridge set on special typed addressed FDC, special South Queensferry pmk. Signed by Provost of Queensferry. Bradbury cat £35.	\$35
2634	C	1964 Shakespeare ordinary set (5v) & phosphor set (4v) on 2 diff illustrated FDCs. SG cat £29.	\$30
2635	M*	1965 (16 Aug) 1d, 3d QEII Wilding, mult crowns wmk sideways (tops pointing right), phosphor bands reacting blue. Booklet pane of 4 (1ds at left, 3ds at right, selvedge at top, perf type '1'). Two stamps LH mint, 2 MUH. Perfs partly trimmed at right & bottom. SG Spec SB47. Cat £100.	\$50
2636	*	1965 Parliament Anniversary 6d (phosphor) & 2/6d each as blocks of 80. SG 663p, 664. Cat £112. MUH.	\$40
2637	*	1967-68 5/-, 10/-, £1 Castles, no wmk, plate blocks of 4 (nos 5, 2, 1 respectively). Faintly toned perf on 1 x 10/- SG 760-762. Cat £60+. MUH.	\$55
2638	*	1967-68 5/-, 10/-, £1 Castles, no wmk, selvedge blocks of 4. SG 760-2. Cat £64. MUH.	\$60

LOT	TYPE	DESCRIPTION	ESTIMATE
2639	C	1968 1/- Royal Air Force 50th Anniversary on attractive pictorial FDC (publ A M Stuart), canc special RAF Fylingdales FDI d/s. Bradbury cat £190 on non-forces cover. Fine & Scarce.	\$150
2640	C	1968 (4 Sept) 4d olive-sepia & 5d royal blue regionals, set of 6 diff pictorial FDCs (Scotland, Wales, N Ireland, Isle of Man, Jersey, Guernsey). All same typed address. Bradbury cat £30. Fine.	\$30
2641	*	1969 2/6d-£1 Machin pre-decimal set of 4 in sheet corner blocks of 4. MUH (very faint gum tone patch on 1 x 2/6d). DSG 787-790. Cat £40.	\$40
2642	*	1969, 1972 £1 Prestige books, "The Story of Wedgwood", Stamps for Cooks". Both stitched. Nice cond. Stoneham PB 1-2. Cat £45.50	\$45
2643	*	1970s-90s stamp booklets, folding (counter) books, machine (vending) book & Greetings/Christmas books (x). 17 books. Clean, no dupn. Stoneham cat £70+.	\$60
2644	*	1970 ½d-£5 Postage Due, 1st decimal set of 13 in plate blocks of 6. MUH (small faults on 5p, 7p). SG D77-89. Cat £270.	\$225
2645	*	1971 Collector's Pack. Cat £50. MUH.	\$40
2646	C	1972 Wedgwood booklet stamps on pictorial unaddressed FDC - incl the scarce ½p 1 phosphor band at left stamp.	\$40
2647	C	1972 Wedgwood booklet special pictorial FDC franked 3 diff setenant blks (of 6 or 4) canc special Philatelic Bureau Edinburgh FDI d/s 24 May. Typed address. Scarce. Bradbury cat £75.	\$70
2648	C	1973 £5 To Pay stamp on illustrated regd FDC (Trafalgar Square, 2 AP 73) together with QEII 20p & 3p. Cover features regional symbols & is Cotswold Cover production. Addressed to London. Unblemished cond. Bradbury cat £450.	\$400
2649	C	1974 3p + ½p postage paid extra adhesive postal stationery featuring Winston Churchill - cancelled Southampton 9 Nov 1974.	\$15
2650	*	1976-79 65p-90p booklets, range of 15 diff (65p x 1, 70p x 8, 80p x 1, 90p x 5), all identified by SG nos. Cover designs incl Country Crafts, Aviation, Canals. SG cat £95. MUH.	\$60
2651	*	1977 £1, £2, £5 QEII Machins. SG 1026-8. Cat £34. MUH.	\$35
2652	C	1980 Birds set on 4 separate Benham silk FDCs.	\$50
2653	C	1980 Trains set on 5 separate Benham silk covers.	\$40
2654	C	1980 £3 Wedgwood booklet special pictorial FDC franked pane of 9 (selvedge 3 sides) canc. special Barlaston Stoke on Trent FDC cds 16 April. Also matching FDC canc. similar Philatelic Bureau Edinburgh cds. Same typed address. Fine. Bradbury cat £70.	\$70
2655	C	1984-5 all commem & special issue Royal Mail FDCs (18), PU (air) to NZ, neat typed addresses. Also 1983 Xmas similar. Stamps alone cat £60.	\$40
2656	C	1986 Industries set on Royal Mail, printed label addressed FDC, special BP cdss. Bradbury cat £45.	\$35
2657	*	1989 £1.90 Greetings booklet (pane of 10 x 19p, 5 diff designs). SG FY1. Cat £36.	\$30
2658	*	1990 20p & 1st Smiles sets. SG 1483-92, 1550-9. Cat £42. MUH.	\$40
2659	C	1991-4 registered covers x 15 (mostly larger size) to NZ stamp dealer. Noted 6 postal stationery items, incl 2 of large "K" size. Rates noted to £5.39p. Nice cond.	\$40
2660	*	1992, 94 Tolkein, Northern Ireland booklets. SG DX14, 16. Cat £45. MUH.	\$35
2661	C	1992-5 £1-£5 Castles, Harrison printing. Two x FDCs - all 5 values. SG 1611-14. Cat £45.	\$25
2662	*	1992-97 £1.50-£5 Castles, 60th Harrison & Enschede prints. SG 1612-4, 1993-6. Cat £125. MUH.	\$50
2663	U	1993 £10 Britannia. FU.	\$15
2664	*	1993 £10 Britannia. SG 1658. Cat £40. MUH.	\$40
2665	*	1999 Solar Eclipse & Timekeeper's m/ss. SG MS 2106, MS 2123. Cat £42. MUH.	\$40
2666	C	1999 Millennium set of 12 FDCs (non Edinburgh cancels). Cat £105+.	\$60
2667	U	2000 Stamp Show Smilers label sheet of 10. Glasgow 22 MY cdss (FDI). (Cat £40 MUH). SG LS1.	\$40
2668	C*	2002-05 Wilding m/s SG 2326 & Castles m/s SG 2530 plus Castles FDC. Cat £32.	\$25
2669	*	2002 Occasions "Smilers" sheet. SG LS7. Cat 85. MUH.	\$60
2670	*	2010 "BOOTS" label small sheetlets x 3 (2 unbranded) with diff Philatex, London 2010 ovpts.	\$20
2671	C	Alderney 1985 Regimens set on Benham silk covers (5).	\$30
2672	*	Alderney 2004 Community Services (IV) set of 6 in sheetlets of 10. SG A242-7. Cat £80+. MUH.	\$80
2673	R	GB / China 1885 \$2 red & black "Consular Service" embossed revenue (arms), for use in China & Japan. Vert Strip of 3 FU. canc. h/s of British Consul General, Shanghai. Barefoot #19 cat £60.	\$80
2674	C	GB 1869-c1990 colln of 65 covers from QV to QEII comprising commem covers, FDCs & pictorial pmks in large FDC album with spare pages. Also 2 early Canadian covers (1869, 1873). Cond of earlies varies. Noted "Cancelled", "Registered", "Insufficient Postage" labels.	\$90
2675	M	Jersey 1943 Pictorials set of 6. Cat £30. Mint.	\$30
2676	/	Unsold lots from previous auctions, estimated at over \$150. Mint/used.	\$75
2677	/	Unsold lots from previous auctions, estimated at over \$500. Mint/Used.	\$225

BRITISH COMMONWEALTH

2678	M	Aden 1937 Dhows short set of 9 to 1r. SG 1-9. Cat £127. Mint.	\$100
2679	M	Aden 1939-45 ½a-10R GVI Pictorials set of 13. SG 16-27. Cat £120. Mint.	\$120
2680	M	Aden 1951 5c-10c GVI new currency ovpts, set of 11. SG 36-46. Cat £85. Mint.	\$85
2681	*	Aden-Hadramaut 1963 Picts set of 12. SG 41-52. Cat £70. MUH.	\$70
2682	M	Antigua 1932 Tercentenary GV short set of 9 to 2/6d. SG 81-9. Cat £120. Mint.	\$125
2683	*	Antigua 1935 Silver Jubilee set. (Cat £19 as mint). MUH.	\$45
2684	*	Ascension 1935 Silver Jubilee set of 4 (2d 1 short perf). SG 31-34. (Cat £55 as mint). MUH.	\$60
2685	M	Ascension 1940 3d black & grey, p13½. SG 42a. Cat £20. Mint.	\$15
2686	*	Bahamas 1938 4d, 6d, 8d GVI Pictorials (incl Fish, Flamingos) set of 3. SG 158-60. Cat £17. MUH.	\$20
2687	C	Bahamas 1943 censored, registered envelope set to NZ with 2d & 2½d Columbus ovpts tied by Nassau 24 MAR cds. B/s Miami 26 MAR, New York 28 MAR & 2 APR, San Francisco 6 APR & Levin 26 MAY. Slightly cut at right side. Rare usage/destination.	\$100
2688	M	Bahrain 1933 3p-2R GV ovpts on India short set of 13 (i.e. less 5R). SG 1-13. Cat £159. Mint.	\$150
2689	M	Bahrain 1933 5R ovpt on India GV, ultramarine & purple, wmk inverted. SG 14w. Cat £170. LH Mint.	\$175
2690	M	Bahrain 1934-5 ½-3A GV ovpts on India, revised designs, set of 5 (the 2A is the larger design). SG 15-17, 18, 19. Cat £82. Mint.	\$75
2691	*	Bahrain 1937 2A GV vermilion, small die, of India with ovpt. With selv at left (faint bend). SG 17a. Cat £100 as mint. MUH.	\$110
2692	M	Bahrain 1940 8A Post Truck, slate-violet, of India with ovpt. Light vert crease. Scarce value. SG 30. Cat £325. LH Mint.	\$150
2693	M	Bahrain 1940 12A Mailplane, lake, of India with ovpt. Scarce value. SG 31. Cat £170. Mint.	\$150
2694	M	Bahrain 1941 4A Train, brown, of India with ovpt. Light creasing. Scarce value. SG 28. Cat £190. Mint.	\$125
2695	M	Bahrain 1948-49 2R, 5R, 10R ovpts on GB GVI. SG 59, 60, 60a. Cat £106. VLH Mint.	\$100
2696	M	Bahrain 1950-51 ½A-10R 2nd ovpts on GB GVI, set of 9. SG 71-79. Cat £110. LH Mint.	\$90
2697	M	Bahrain 1950-1 GVI, GB ovpts 4a. SG 71-6. Cat £18. Mint.	\$20
2698	M	Bahrain 1951 2r on 2/6d GVI & Victory (ship), Type I ovpt. SG 77. Cat £38. Mint.	\$35
2699	M	Bahrain 1951 10r on 10/- GVI & Dragon. SG 79. Cat £35. Mint.	\$35
2700	M	Bahrain 1952-4 QEII, GB ovpts set of 10, Tudor crown wmk. SG 80-9. Cat £28. Mint.	\$25
2701	*	Bahrain 1953 Coronation set. SG 90-3. Cat £15. MUH.	\$20
2702	*	Bahrain 1955-7 5r on 5/- Castles x 2 - Type I & Type II ovpts. SG 9/a. Cat £24. MUH.	\$25
2703	M	Bahrain 1956-7 QEII, GB ovpts set of 5, St Edwards crown wmk. SG 97-101. Cat £22. Mint.	\$20
2704	*	Bahrain 1958 2r on 2/6d Castle, Waterlow printing, Type II ovpt. SG 94a. Cat £14. MUH.	\$20
2705	U	Bahrain 1958 2R Waterlow type 2 ovpt on QEII 2/6d Castle & 1960 De La Rue type 3 ovpt, with selv at side. SG 94a, 94b. Cat £40. MUH.	\$40
2706	M	Bahrain 1958 10r on 10/- Castle, Waterlow printing, Type II ovpt. SG 96a. Cat £50. Mint.	\$40
2707	*	Bahrain 1958 10r on 10/- Castle, Waterlow printing, Type II ovpt. SG 96a. Cat £50. MUH.	\$60
2708	*	Bahrain 1958 10R Waterlow Type 2 ovpt on QEII 10/- Castle. SG 96a. Cat £50. MUH.	\$50
2709	M	Bahrain 1960 2r on 2/6d Castle, DLR printing, Type III ovpt. SG 94b. Cat £26. Mint.	\$20
2710	*	Barbados 1935 Silver Jubilee set of 4. SG 241-4. (Cat £30 as mint). MUH.	\$35
2711	FU	Basutoland 1938 GV Pictorial set. SG 18-28. Cat £45. FU.	\$35
2712	*	Basutoland, Bechuanaland & Swaziland. 1935 Silver Jubilee sets of 4. SG 11-4, 111-14, 21-24. (Cat £32 as mint). MUH.	\$40
2713	U	Belgium 1866 1F King Leopold I, lilac, thick paper. Minor bend. SG 38. Cat £140. FU.	\$100
2714	*	Belize 2013 60th Anniv Coronation set & m/s. SG 1381-5. Cat £14+. MUH.	\$15
2715	/	Bermuda 1910-25 seln of 15v - incls set + various shades, on page. SG cat £130+ Mint/Used.	\$120
2716	M	Bermuda 1920 2/- GV purple & blue on blue. SG 651b. Cat £22. Mint.	\$20
2717	M	Bermuda 1920 Tercentenary (1st set). SG 59-67. Cat £110. Mint.	\$110
2718	M	Bermuda 1927 2/- GV purple & bright blue on pale blue. SG 88. Cat £50-. Mint.	\$50
2719	*	Bermuda & British Guiana 1935 GV Silver Jubilee sets of 4. SG 94-97, 301-4. (Cat £47 as mint). MUH.	\$55
2720	M	Bermuda 1938 10/- green & deep lake/pale emerald. Ex Lord Vestey. SG 119. Cat £450. Mint.	\$400
2721	*	British Guiana 1938 24c GVI blue-green, upright wmk. SG 312. Cat £26. MUH.	\$30
2722	*	British Guiana 1954 1c-24c QEII short set of 9. SG 331-9. Cat £15.25. MUH.	\$20

LOT	TYPE	DESCRIPTION	ESTIMATE
2723	M	British Honduras 1913 50c GV. SG 107. Cat £30. Mint.	\$30
2724	M	British Honduras 1932 Belize Relief Fund set. SG 138-42. Cat £30. Mint.	\$30
2725	U	British Honduras 1938 GVI Pictorials to \$5. SG 150-61. Cat £100. FU.	\$100
2726	M	British Occupation of Italian Colonies 1942-43 "M.E.F." ovpts on GV GVI 1d-10/- SG M1-M21 & ½d-1/- Dues MD1-5. On 2 pages. SG cat £106. VLH Mint.	\$90
2727	M	British Occupation 1948-51 colln of 38 ovpts on GB GVI, incl "B.M.A. Eritrea" 5c-10/- SG E1-E12, ditto with "M" removed E13-E25 & E26-32. On 4 pages. SG cat £259. VLH Mint.	\$225
2728	*	British Honduras & Cayman Is. 1935 Silver Jubilee sets of 4. SG 143-6, 96-99. (Cat £38 as mint). MUH.	\$45
2729	M	British Postal Agencies in Eastern Arabia 1948 ½a-2R ovpts on GB GVI, set of 9. SG 16-24. Cat £55. LH mint.	\$50
2730	*	British Postal Agencies in Eastern Arabia 1948 ½a-2R ovpts on GB GVI, set of 9. SG 16-24. Cat £55. MUH.	\$55
2731	*	British Postal Agencies in Eastern Arabia 1948 ½d-2R ovpts on GB GVI, set of 9. MUH (but SG 17 mint, SG 16 light crease). SG 16-24. Cat £55.	\$45
2732	*	British Postal Agencies in Eastern Arabia 1951 2R ovpt on GB GVI 2/6d HMS Victory. SG 41. Cat £50. MUH.	\$50
2733	M	British Occupation of Somalia 1948 2sh50c "B.M.A./SOMALIA" ovpt on GB GVI 2/6d Arms. Variety R4/7 misplaced stop. SG S19a. Cat £140. Mint.	\$120
2734	M	British Occupation of Somalia 1948 5sh "B.M.A./SOMALIA" ovpt on GB 5/- GVI Arms. Also 1950 2sh50c, 5sh, with "M." removed. SG 20, 30, 31. Cat £51. VLH mint.	\$45
2735	M*	British Occupation of Somalia 1948 5c-1sh "B.M.A./SOMALIA" ovpt on GB GVI short set of 11 in blocks of 4 (1/- block creased), MUH. Also similar set 1950 with "M." removed, MUH/LH mint. SG S10-18, S21-29. Cat £90.	\$70
2736	M	British Occupation of Tripolitania 1948 32L "B.M.A./TRIPOLITANIA" ovpt on GB 1½d GVI pale red-brown. Horiz pair, m incl variety misaligned "3" (MUH). SG T3a. Cat £65.	\$60
2737	M	British Occupation of Tripolitania 1948 "B.M.A./TRIPOLITANIA" ovpts, set of 3 GVI Arms, 60, 120, 240 Lira. SG T11-13. Cat £70. VLH mint.	\$60
2738	M	British Occupation of Tripolitania 1950 "B. A./Tripolitania" ovpts set of 3 GVI Arms, 60, 120, 240 Lira. SG 24-26. Cat £14. LH mint.	\$100
2739	M	British Virgin Isl 1922 1/-, 2/- & 5/- GV & St Ursula, some adhesions. SG 83-85. Cat £54+. Mint.	\$25
2740	*	British Virgin Isl 1962 Decimal ovpts set incl 70c variety pair, 1966 ovpts. SG 162-73. 207-9. Cat £34. MUH.	\$35
2741	M	Brunei 1922 Exhibition ovpts to 25c. SG 51-7. Cat £80. Mint.	\$75
2742	U	Brunei 1924 Defins to \$1. SG 60-78. Cat £200. FU.	\$180
2743	U	Brunei 1947 \$1, \$5, \$10. SG 90-2. Cat £58. FU.	\$55
2744	U	Brunei 1952 Defins set. SG 100-13. Cat £15. FU.	\$20
2745	M	Burma 1937 1R GV chocolate & green of India with "BURMA" ovpt, upright wmk. SG 13. Cat £70. VLH Mint.	\$65
2746	M	Burma 1937 2R GV carmine & orange of India with "BURMA" ovpt, upright wmk. SG 14. Cat £48. VLH Mint.	\$50
2747	*	Burma 1937 3p-12A GV ovpts on India, short set of 12. SG 1-12. Cat £50 as mint. MUH.	\$65
2748	M	Burma 1937 5R GV official. SG O13. Cat £225. Mint.	\$175
2749	U	Burma 1937 10R GV. SG 16. Cat £100. FU.	\$100
2750	FU	Burma 1937 25R GV. SG 18. Cat £600. FU.	\$600
2751	M	Burma 1937 25R GV orange & blue of India with "BURMA" ovpt, inv wmk. Faintly browned gum. SG 18aw. Cat £1500. LH Mint.	\$800
2752	*	Burma 1937 10R GV green & scarlet of India with "BURMA" ovpt, upright wmk. Light cnr crease & very faint traces of perf gum tone. SG 16. Cat £275. MUH.	\$125
2753	*	Burma 1937 15R GV blue & olive of India with "BURMA" ovpt, inv wmk. Light bends & very faint tone patch on gum. SG 17. Cat £800. MUH.	\$500
2754	U	Burma 1937 GV ovpts short set to 5R. SG 1-15. Cat £70. FU.	\$60
2755	M	Burma 1937 3p-12A "Burma/Service" ovpts on India, short set of 10. SG O1-10. Cat £112. Mint.	\$100
2756	M	Burma 1937 sp-12A GV ovpts on India, short set of 12. SG 1-12. Cat £50. LH Mint.	\$50
2757	*	Burma 1937 GV ovpt Officials short set to 1R. SG O1-11. Cat £143. MUH.	\$150
2758	U	Burma 1938 2A 6p GVI & Royal Barge, claret. Plate variety R15/3 "birds over trees". SG 25a. Cat £90. FU.	\$90
2759	M*	Burma 1938 2A 6p GVI & Royal Barge, claret. Plate flaw R15/3 "birds over trees" MUH. Pair with LH mint normal. SG 25a, 25. Cat £291.	\$250

LOT	TYPE	DESCRIPTION	ESTIMATE
2760	*	Burma 1938 2A6p GVI & Royal Barge, reddish claret shade. Plate flaw R15/3 "birds over trees", corner crease, in vert pair with normal. SG 25a, 25. Cat £291. MUH.	\$150
2761	*	Burma 1938 3A 6p GVI & Rice Farmer, light blue & blue. Plate variety R11/8 "extra trees". Very faint gum tone patch in vert with with normal. SG 271. Cat £140. MUH.	\$80
2762	U	Burma 1938 GVI Pictorials set. SG 18b-33. Cat £180. FU.	\$175
2763	*	Burma 1938 1p-8A GVI Pictorials, short set of 12. (1½A light creases). SG 18b-29. Cat £63. MUH.	\$60
2764	M	Burma 1939 3p-2R GVI "SERVICE" Official ovpt, short set of 11. SG O15-025. Cat £116. Mint	\$100
2765		Burma 1939 5R, 10R GVI with "Service" Official ovpt. Top 2 values. SG O26-27. Cat £166. MUH (light bends on 10R).	\$140
2766	U	Burma 1945 Military Administration ovpts set. SG 35-50. Cat £16. FU.	\$20
2767	M	Burma 1946 1R-10R Pictorials. SG 60-3. Cat £50. Mint.	\$40
2768	M*	Burma 1947 3p-10R GVI "Service" Official ovpt. on Interim Government ovpt. Set of 13. SG O41-O53. Cat £200. MUH or VLH Mint	\$175
2769	U	Burma 1947 Interim Govt ovpts sets. SG 68-82. Cat £42. FU.	\$40
2770	U	Canada 1859 1c QV rose-red, p12. SG 29. Cat £50. GU.	\$30
2771	U	Canada 1859 12½c QV blue-green, p12. SG 41. Cat £85. GU.	\$55
2772	U	Canada 1859 12½c QV pale yellow-green, p12. O/c. SG 40. Cat £70. GU/FU.	\$60
2773	U	Canada 1859 17c Jacques Cartier deep blue, p12. O/c. Light offset on back. SG 42. Cat £95. GU/FU.	\$70
2774	U	Canada 1868 ½c grey-black, p12, o/c. A little soiled. SG 54. Cat £70. GU.	\$40
2775	U	Canada 1869 1c orange-yellow, p12. A few short perms at top. SG 56a. Cat £100. GU.	\$50
2776	U	Canada 1870-97 6c small Queen 7 x yellow brown, 2 x chestnut. Odd minor fault. Unitrade 39,43.	\$50
2777	U	Canada 1870-90 6c Small Queen, 3 examples, yellowish brown (2 shades), chocolate (1). SG 86 etc. Cat £60+. GU/FU.	\$30
2778	U	Canada 1876 10c pale lilac-magenta, p12. Small corner crease, o/c. SG 87, Cat £55. GU/FU.	\$30
2779	U	Canada 1893 20c QV, o/c (part Montreal cds). SG 115. Cat £65. VFU.	\$65
2780	U	Canada 1893 20c QV red. SG 115. Cat £65. GU/FU.	\$60
2781	U	Canada 1893 20c QV vermilion. Neat Halifax squared circle pmk. SG 115. Cat £654. GU/FU.	\$60
2782	M	Canada 1897 6c QV 4 Maple leaves. Large margins on 3 sides. SG 147 Cat £60. Mint.	\$50
2783	M	Canada 1897 6c QV 4 Maple leaves. Well centred. SG 147 Cat £60. Mint.	\$75
2784	M	Canada 1897 8c QV 4 maple leaves o/c Mint w selvage stuck down on rear. SG 148. Cat £ 35.	\$25
2785	*	Canada 1897 8c QV Jubilee, slate-violet. SG 130. Cat £55 as mint. MUH (gum crease at right)	\$50
2786	M	Canada 1899 2c on 3c QV the 2 diff types. SG 131-2. Cat £41. Mint.	\$35
2787	U	Canada 1900 20c QV Numerals. Good centering. Slightly messy but light parcel cancel. SG 165. £50. GU/FU.	\$35
2788	M	Canada 1903 5c EVII indigo, centred to the top. SG 179. Cat £90. Mint.	\$60
2789	U	Canada 1908 7c Quebec. O/c. SG 192. Cat £65. VFU.	\$50
2790	U	Canada 1908 7c Quebec. SG 192. Cat £65. FU.	\$60
2791	M	Canada 1908 7c Quebec, small corner crease. SG 192. Cat £90. Mint	\$50
2792	U	Canada 1908 10c Quebec. Very light parcel cancel, o/c, corner crease. SG 193. Cat £85. GU/FU.	\$50
2793	M	Canada 1908 15c Quebec. SG194. Cat £120. Mint.	\$125
2794	*	Canada 1911-22 to GV 1c green, 1c yellow, 2c carmine, 3c brown. SG 197,203,204,246 MUH. 1c yellow marks on gum.	\$50
2795	U	Canada 1911-25 GV higher values in GU-FU blocks of 4 (all sound), incl. 5c violet, 8c blue, 10c light blue, 20c olive, 50c sepia, \$1 orange. Roller or light parcel cancels. Unusual. SG 213,215,250, 252-3, 255. Cat £117.	\$90
2796	M	Canada 1912 20c GV olive green. Dry print. SG 213. Cat £45. Mint.	\$45
2797	U	Canada 1913 2c GV coil: carmine p8 & imperf o/c, blue crayon cancel. SG 224b. Cat £50.	\$20
2798	*	Canada 1923 2c GV green. Dry print. Block of 4. MUH.	\$50
2799	*	Canada 1923 3c GV carmine. Die I. Centred to right. SG 248. MUH	\$20
2800	C	Canada 1925 PPC ex GB to Canada, franked 1d GV canc Kirkcaldy 6 AUG, with 2 postage due h/s (large '2', ringed 'T10'), with 1917 2c Postage Due red-violet (SG D4), with indelible pencil m/s cancel. Fine.	\$30
2801	U	Canada 1927 60th Anniv of Confederation, 1st set of 5 1c-12c & 2nd set of 3 5c-20c. SG 266-273. Cat £35. FU.	\$35
2802	M	Canada 1927 2c-12c Confederation 1st issue. (No1c) SG 267-70 Cat £48. Mint.	\$35
2803	U	Canada 1927 20c 60th Anniv of Confederation, carmine (Baldwin & Lafontaine). Block of 4, unusual. SG 273 Cat £56+ VFU	\$55

LOT	TYPE	DESCRIPTION	ESTIMATE
2804	*	Canada 1927 20c Confederation w/c MUH but light pencil annotation on gum. SG 273 Cat £17+.	\$20
2805	M*	Canada 1927 5c-20c 60th Anniv of Confederation, 2nd set of 3. Blocks of 4 (2 Mint, 2 MUH). SG 271-3. Cat £128+.	\$125
2806	U	Canada 1928 1c, 2c GV imperf x p8 coil stamps wavy line cancels. SG 286-7. Cat £36. (1c GU, 2c FU),	\$20
2807	M	Canada 1928-29 1c to 8c GV w/c. SG 275-280. Cat £51. Mint.	\$50
2808	U	Canada 1928 5c Air, olive - brown (plane, winged figures & globe). Block of 4 with central Niagara Falls cds (violet) SG 274. Cat £24+. FU	\$25
2809	M*	Canada 1928-29 1c-8c GV lower value set of 6 in blocks for 4 mint/muh (2 or 3 stamps in each block MUH). Tiny back thin on 1 Mint 3c & gum tone spot on 1 4c Mint, rest fine. SG 275-280, cat £204+.	\$175
2810	U	Canada 1929 4c GV olive-bistre. Block of 4. SG 278. Cat £52. FU.	\$50
2811	U	Canada 1929 50c Bluenose. SG 284. Cat £55. FU.	\$55
2812	M*	Canada 1929 20c Harvesting, lake. Block of 4 (2 MUH, 2 LH Mint). Attractive block. Cat £152+	\$160
2813	*	Canada 1929 12c Quebec Bridge, grey-black. SG 282. Cat £26 as Mint. MUH	\$30
2814	M	Canada 1929 20c Harvesting, lake w/c SG 283. Cat £38. VLH Mint.	\$40
2815	M	Canada 1929 50c Bluenose, o/c. SG 284. Cat £150. Mint.	\$120
2816	*	Canada 1929 50c Schooner, blue. w/c. SG 284. (Cat £150 as mint). MUH.	\$175
2817	U	Canada 1929 \$1 Parliament Buildings. O/c, reasonable parcel cancel. SG 285. Cat £85. GU.	\$50
2818	U	Canada 1929 \$1 Parliament Buildings. O/c to bottom. SG 285. Cat £85. FU.	\$50
2819	*	Canada 1929 \$1 Parliament buildings, olive-green. SG 285. Cat £150 as mint. MUH	\$175
2820	M	Canada 1930 - 31 GV Imperf x p8½ coils, set of 6 SG 304-9. Cat £42. Mint	\$35
2821	M	Canada 1930-31 GV imperf x p8 coil stamps: 1c orange, 1c green, 2c green, 3c scarlet. SG 304-6, 309. Cat £35. MInt (4)	\$35
2822	U	Canada 1930 5c Air, deep brown (Mercury and globe). Block of 4 with central Niagara Falls cds (violet). SG 310. Cat £104. FU.	\$100
2823	M*	Canada 1930 5c Air, deep brown (Mercury and globe). Block of 4 (2 MUH, 2 Mint). SG310. Cat £104+	\$100
2824	M*	Canada 1930 8c GV blue. Block of 4 (2 MUH, 2 LH Mint). SG 297. Cat £44+.	\$50
2825	M*	Canada 1930 8c GV red-orange. Sheet corner block of 4 with "Plate No 1" on right selvedge. SG 298. MUH (3), LH MInt, top selvedge hinged.	\$50
2826	U	Canada 1930 50c Church, pale blue. Block of 4, unusual as block. SG 302 Cat £68+. GU/FU.	\$65
2827	M*	Canada 1930 10c Parliamentary Library, olive-green. Block of 4. SG 299 Cat £92+. (2 MUH, 2 Mint)	\$90
2828	M	Canada 1930-31 1c-20c GV definitives, simplified short set of 13, incl colour changes (missing 1c green). SG ex 288-301. Cat £108. LH Mint	\$100
2829	U	Canada 1930 \$1 Mt Edith Cavell, block of 4, unusual in block. O/C. SG 303. Cat £160. GU/FU.	\$140
2830	U	Canada 1930 \$1 Mt Edith Cavell. SG 303. Cat £40. GU/FU.	\$25
2831	U	Canada 1930 \$1 Mt Edith Cavell. SG 303. VFU.	\$40
2832	M	Canada 1932 - 33 GV defin set. M. 4c adhesions on rear, 8c part gum only. SG 319-25 Cat £170. Mint.	\$100
2833	M*	Canada 1932 3c on 2c GV scarlet, die 1 & die 2, each in block of 4 (ea.2 MUH, 2 LH mint). SG 314,314a Cat £26+. Mint MUH.	\$30
2834	M	Canada 1932 4c GV Medallion. SG 322. Cat £50. Mint.	\$30
2835	U	Canada 1932 6c Air Ottawa Conference. On First Day piece postmarked Calgary Exhibition. SG 318. Cat £24.	\$25
2836	U	Canada 1932 6c on 5c Ottawa Conference Air. Block of 4, (roller cancel). SG 318. Cat £96. Unusual as block. GU/FU.	\$75
2837	M*	Canada 1932 6c on 5c Air, olive-brown. Vert pair (straight edge at top), with error inv. ovpt. (top stamp Mint, bottom stamp MUH). SG 313 & var. See note under SG 313. Also normal vert pair (1 LH Mint, 1 MUH).	\$100
2838	M	Canada 6c on 5c Air Ottawa Conference ovpt. SG 318. Cat £16. Mint.	\$20
2839	U	Canada 1932 10c Postage Due, bright violet. O/c. SG D13. Cat £45. VFU.	\$45
2840	U	Canada 1932 13c Ottawa Conference, green (allegory of British Empire). Block of 4. Unusual as block. SG 317 Cat £24+. VFU.	\$30
2841	*	Canada 1932 20c Special delivery, inscribed "Cents". SG 57. Untrade Cat C\$200. MUH.	\$120
2842	M	Canada 1932 3c-13c Ottawa Conference, set of 4, SG 315-8 Cat £40+. LH Mint	\$40
2843	*	Canada 1932 3c-13c Ottawa Conference, set of 4, SG 315-8 Cat £40+. MUH.	\$50
2844	M	Canada 1933 1c,2c,3c, GV imperf x p8½ coils. SG 326-8. Mint.	\$40
2845	M	Canada 1933 2c GV coil, horiz line pair. Untrade 205i. Cat c\$60. Min.t	\$40
2846	U	Canada 1933 10c Postage Due. SG D17. Cat £48. FU.	\$45

LOT	TYPE	DESCRIPTION	ESTIMATE
2847	M	Canada 1933 1c,2c,3c GV imperf x p 8½ coil stamps, set of 3. SG 326-8 Cat £55. Mint.	\$50
2848	U	Canada 1934 10c United Empire Loyalists. Block of 4. Unusual as block. SG 333. Cat £38+. VFU.	\$40
2849	M	Canada 1935 1c,2c,3c, GV imperf x p8 coil pairs. SG 352-4. Cat £80. Mint	\$60
2850	U	Canada 1935 1c Silver Jubilee, green (Princess Elizabeth). Block of 4 (selvedge at left), incl R3/a plate flaw. SG 335a Cat £100+. VFU.	\$100
2851	*	Canada 1935 50c Parliament Buildings, Victoria B. C. deep violet. SG 350 Cat £26+. MUH.	\$30
2852	*	Canada 1935 50c Parliament. SG 350. Cat £26+. MUH.	\$30
2853	M*	Canada 1935 1c-13c Silver Jubilee set of 6. SG 335-340. Cat £35. Mint. (10c MUH).	\$35
2854	M*	Canada 1935 Silver Jubilee, set of 6, in plate blocks of 4 (each 3 MUH, 1 VLH Mint). SG 335-340 Cat £140+. Mint/MUH.	\$150
2855	M	Canada 1937-38 13c, 50c, \$1 Pictorials. SG 364, 366-7. Cat £150.	\$125
2856	M	Canada 1938 GVI 10c rose-carmine & red shades 13c Def. SG 363, 363a, 364. Cat £45. Mint	\$35
2857	M	Canada 1938 13c Halifax Harbour. SG 364. Cat £35. Mint.	\$25
2858	U	Canada 1938 \$1 Chateau. SG 367. Cat £16. FU.	\$20
2859	M	Canada 1942-43 1c-4c GVI coil stamps SG 389-93. Cat £27. Mint/MUH	\$20
2860	U	Canada 1942 13c Tank, dull green. Blk of 4. SG 384 Cat £44+. Blocks are unusual. VFU.	\$45
2861	M	Canada 1942 50c & \$1 War effort SG 387-8. Cat £76. Mint.	\$60
2862	M	Canada 1942-3 War Effort set of 16 incl Airs. Cat £187. Mint.	\$140
2863	M	Canada 1942-3 War Definitives. Set of 14. SG 375-88. Cat £150. Mint	\$125
2864	*	Canada 1946 14c & 20c Peace Definitives. PBs of 4 (20c, plate 2) 14c mounted on margins, 20c SG 403-4. MUH	\$50
2865	M	Canada 1946 Peace set. SG 401-7. Cat £55. Mint.	\$25
2866	M	Canada 1946-7 Peace Re-conversion set incl 7c Air, also 7c Air booklet pane. SG 401-7, 407a. Cat £64. Mint.	\$55
2867	M	Canada 1946-47 GVI Peace definitives. Set of 7, inc Air. SG 401-7. Cat £55. Mint	\$55
2868	M	Canada 1948 GVI coils, imperf & p9½. SG 397-398a. Cat £28. Mint.	\$25
2869	*	Canada 1950 GVI coil stamps inscribed "Postes Postage" set except no 4c vermilion. SG 422b - 423b. Cat £20. MUH.	\$20
2870	M	Canada 1950 7c Air Bird, "G" ovpt. SG O190. Cat £24. Mint.	\$25
2871	*	Canada 1950 7c Peace air, optd "G" plate block of 4. SG O190. Cat £96+. MUH.	\$150
2872	M	Canada 1950 14c Power Station, "G" ovpt. SG O186. Cat £23. Mint.	\$20
2873	M	Canada 1950 20c Harvester, "G" ovpt. SG O187. Cat £60. Mint.	\$50
2874	M	Canada 1950 50c Oilwells, "G" ovpt. SG O188. Cat b20. Mint.	\$20
2875	*	Canada 1950 10c & 14c Peace defin ovpt "G". SG O185-6. Cat £26. MUH.	\$25
2876	*	Canada 1950 50c, Oil wells, optd "OHMS". SG O177. Cat £48. MUH.	\$75
2877	M*	Canada 1950-51 50c & \$1. Oil Wells and Fishermen. 50c MUH, \$1, LHM. SG 431, 433. Cat £46.	\$35
2878	U	Canada 1950 \$1 Railway Ferry "G" ovpt in block of 4. SG O189. Cat £320. GU/FU.	\$200
2879	*	Canada 195-1 \$1 Fisherman, ovpt "G" in plate blk of 4 (No. 1). Unitrade O27. Cat c\$675. MUH.	\$500
2880	*	Canada 1951 4c GVI carmine-lake horiz coil pair, imperf & p9½. SG 422. Cat £28. MUH.	\$25
2881	*	Canada 1953 \$1, Totem pole opt G. PB of 4, SG O195. MUH.	\$60
2882	C	Canada 1973 3 wavy lined, red boxed cacheted cover: CANADIAN OBSERVERS/"VIETNAM"/PEACE KEEPING FORCE on illustrated airmail cover ex George Vanderburgh/region 6/Medical Officer/MYTHO, cancelled Army Postal Service.9/MAR/1973/APO San Francisco Ca 96215.	\$35
2883	U	Canada 1930 8c GV deep blue. Block of 4 with "Plate No 1" on selvedge at right. SG 297. Cat £64+. FU	\$65
2884	U	Cape of Good Hope 1859 1/- triangular, deep dark green, 3 close margins. SG 8b. Cat £550. VFU.	\$350
2885	U	Cape of Good Hope 1864 1d triangular, deep brown-red, 3 margins (just touching 1 corner). SG 18b. Cat £350. FU.	\$225
2886	U	Cape of Good Hope 1864 1d triangular, deep brown-red, 3 margins (close at 1 point). SG18b.Cat £350. GU/FU.	\$200
2887	U	Cayman Islands 1912 GV ¼d, ½d, 2d, 2½d, 3d, 4d. FU. SG40-1,43-6. Cat £40.	\$35
2888	M	Cayman Islands 1917 GV 1½d War stamp plate corner block of 4, 1 stamp "value incl fraction bar" partially omitted. SG 54.	\$25
2889	U	Cayman Islands 1921 6d GV claret. SG 77. Cat £35. FU.	\$30
2890	M	Cayman Islands 1932 Tercent Set to 3d SG 84-90 Cat £23 (¼d, ½d faults). Mint.	\$25
2891	M	Cayman Islands 1935 Pictorials short set to 1/-. SG96-104. Cat £31. Mint	\$30
2892	M	Cayman Isl 1938-48 GVI set of 13 original issue plus 8 later (1943-7 no 1948 5/-) new perf issues. Also incl 7 additional shades. All on Hagners. SG 115-126a. Cat £230. Mint.	\$175

LOT	TYPE	DESCRIPTION	ESTIMATE
2893	M	Cayman Islands 1950 GVI Pictorials set. SG135-47. Cat £80. Mint.	\$65
2894	U	Ceylon 1857-9 6d QV x 2 purple-brown & brown shades, imperf 1-2 margins. SG 6, 6a. Cat £690. FU.	\$125
2895	*	Ceylon & Seychelles 1935 Silver Jubilee sets of 4. SG 309-382, 128-131. Cat £25 as mint. MUH.	\$35
2896	*	Ceylon 1935-6 GV Pictorial set of 11. SG cat £60+. MUH.	\$75
2897	M	Cyprus 1894 6pi. SG 45. Cat £22. Mint.	\$25
2898	U	Cyprus 1894 12pi. SG 47/. Cat £65. FU.	\$60
2899	U	Cyprus 1894 18pi. Small spot on back. SG 48. Cat £60. FU.	\$40
2900	U	Cyprus 1912 12pi chestnut & black. SG 82. Cat 55. FU.	\$50
2901	U	Cyprus 1912 9pi yellow brown-carmine. SG 81a. Cat £38. FU.	\$40
2902	M	Cyprus 1912 18pi. SG 83. Cat £50. Mint.	\$50
2903	U	Cyprus 1921 GV defins to 9p. SG 85-97. Cat £341 (SG 89 mint). GU/FU.	\$275
2904	U	Cyprus 1924 90pi. Pen cancelled. SG 117. Cat £275 (FU).	\$50
2905	U	Cyprus 1924 GV defins to 45p. SG 103-116, 118-22. Cat £213. FU.	\$175
2906	U	Cyprus 1924 £1 GV. Pen cancelled. SG 102. Cat £850 (FU).	\$100
2907	U	Cyprus 1928 Anniversary of British Rule set to 45pi. SG 123-31. Cat £172. FU.	\$150
2908	U	Cyprus 1928 £1 GV, pinholed. SG132. Cat £300. FU.	\$75
2909	U	Cyprus 1934 Pictorials set to 45pi. SG 133-43. Cat £170. FU.	\$175
2910	*	Cyprus 1935 Silver Jubilee set of 4. SG 144-7. (Cat £35 as mint). MUH.	\$40
2911	U	Cyprus 1935 Silver Jubilee, 1937 Coronation, 1946 Victory sets. Cat £36. FU.	\$35
2912	U	Cyprus 1938 1pi Harbour, p13½ x 12½. SG 154a. Cat £27. FU.	\$30
2913	U	Cyprus 1938 GVI set to £1 plus extra shades etc. Cat £55+.	\$60
2914	M	Cyprus 1948 Silver Wedding set. SG 166-7. Cat £61. Mint.	\$50
2915	M	Cyprus 1955 QEII defins set to £1. SG 173-87. Cat £110. Mint.	\$75
2916	U	Cyprus 1960 15m olive green & indigo (with bistre shade for comparison). SG 192a. Cat £85. FU.	\$100
2917	U	Cyprus 1960 Republic cvpt set of 15 plus the extra 5m shade, 15m shade (not olive-green & indigo) & 25m shade. SG 188-202, 190a, 192b, 194a. Cat £110. FU.	\$115
2918	M	Cyrenaica (Libya)1950 1-500m definitives (Arab horseman), set of 14. SG 136-148. Cat £180. VLH mint.	\$150
2919	U	Dominica 1908 2/-, 5/-, fiscal pmks. SG 53b, 54. Cat £190.	\$40
2920	*	Dominica & Grenada 1935 Silver Jubilee sets of 4. SG 92-95, 145-8. (Cat £38 as mint). MUH.	\$45
2921	U	Dominica 1938 GVI Pictorials set to 10/- plus 5 extra vals. SG 99-109a. Cat £65.	\$65
2922	M	Dominica 1948 Silver Wedding set. SG 112-3. Cat £25. Mint.	\$20
2923	U	Dominica 1951 GVI Pictorials set to \$2.40. SG 120-34. Cat £95.	\$90
2924	M*	Dominica 1954 QEII Pictorials set of 19. SG 140-158. Cat £85. M/MUH	\$60
2925	M	Falkland Isl 1891 QVs: ½d x 2 used, 4 mint, 1d x 3m, 2½d m (faults), 4 x 1 mint. Cat £110+	\$40
2926	U	Falkland Isl 1891 QV part set comprising ½d, 1d (2 shades), 2d red-purple, 4d olive-black, 6d yellow (mint?), 9d red-orange, 1/- yellow-brown. Minor faults. Range SG 17-38. Cat c£240. FU.	\$125
2927	/	Falkland Isl 1904 EVII ½d, 1d, 2d FU 3 x ½d shades mint. Cat £50.	\$40
2928	/	Falkland Isl 1912-52 mostly mint range on 5 pages. Some faults. Cat £300.	\$75
2929	U	Falkland Isl 1912 1/- GV bistre brown. SG65. Cat £30. FU.	\$30
2930	M	Falkland Isl 1921 GV set to 1/- (incl 2 shades 2½d). SG 73-9. Cat £120. Mint.	\$120
2931	M	Falkland Isl 1929 GV to 2/6 inc extra shades ½d, 1d, 4d, 6d, 1/-. SG 116-23. (2/- creased). Cat £241+. Mint.	\$200
2932	*	Falkland Is 1935 Silver Jubilee set of 4. SG 139-142. (Cat £48 as mint). MUH.	\$35
2933	M	Falkland Isl 1938 GVI 6d x 3, 9d, 1/- x 2. SG 155,157,158b. Cat £122. Mint.	\$75
2934	M	Falkland Isl 1938 5/- GVI. SG161c. Cat £120. Mint.	\$100
2935	U	Falkland Isl 1938 GVI set to £1, excl 6d black. FU (2½d mint). Cat £225.	\$200
2936	M	Falkland Isl 1948 Silver Wedding set. SG 166-7. Cat £92. Mint.	\$75
2937	/	Falkland Isl 1948 UPU set Mint. 1953 Coronation Cat £13. FU	\$10
2938	M	Falkland Isl 1952 GVI Pictorials short set to 5/- mint, excl 2/6d. SG 172-8, 183. Cat £88. Mint.	\$60
2939	M	Falkland Isl 1952 GVI Pictorials short set of 11 to 2/6d. SG 172-82. Cat £100. Mint.	\$85
2940	C	Gibraltar 1910-11 PPCs x 2 ex Austria to German Consul in Gibraltar, both with fine receipt cds, 23 SE 10, 30 JL 11. PPCs show Artillery Arsenal in Vienna & warship in harbour. Good cond.	\$40
2941	*	Gibraltar 1935 Silver Jubilee set of 4. SG 114-7. (Cat £32 as mint). MUH.	\$35
2942	*	Gold Coast & Nigeria 1935 Silver Jubilee sets of 4. SG 113-6, 30-33. (Cat £38 as mint). MUH.	\$45

LOT	TYPE	DESCRIPTION	ESTIMATE
2943	M	Gold Coast 1952-54 ½d-10/- QEII Pictorials, set of 12. Mint (light perf tone on ½d, 2½d, 4d). SG 153-164. Cat £70. Mint.	\$60
2944	*	Guyana c1986 Reichenbachia Orchids series I & II x 76 diff muh - unissued due to inflation.	\$75
2945	*	Hong Kong 1863 12c pale blue. SG 12a. Cat £32. MUH.	\$45
2946	*	Hong Kong 1935 Silver Jubilee set of 4. SG 133-6. (Cat £65 as mint). MUH.	\$75
2947	U	Hong Kong 1945 GVI 2c p14½ x 14. SG 141a. Cat £7. FU.	\$10
2948	R	Hong Kong 1972 \$30 on \$40 QEII Contract Note stamp, type "C" ovpt (extra heavy line at left). Barefoot 416. Cat £20.	\$20
2949	R	Hong Kong 1972 \$3 on \$4 QEII Contract Note stamps, all type "a" & "c" (ie without & with extra thick bar at left). Barefoot 396, 297. Cat £15.	\$20
2950	R	Hong Kong 1972 \$3 on \$4, \$6 on \$10, \$9 on \$16, \$15 on \$20 & \$30 on \$40 QEII Contract Note stamps, all type "a" (ie no extra thick bar at left). Barefoot 396, 403, 303, 410, 415. Cat £45.	\$50
2951	R	Hong Kong 1972 \$6 on \$10, \$9 on \$16, \$15 on \$20, \$30 on \$40 QEII Contract Note stamps, all type "a" ovpts (ie no extra thick bar at left). Barefoot 403, 404, 410, 415. Cat £35.	\$40
2952	R	Hong Kong 1972 \$9 on \$16, \$15 on \$20, \$30 on \$40 QEII Contract Note stamps, all type "a" ovpts (ie no extra thick bar at left). Barefoot 404, 410, 415. Cat £30.	\$35
2953	R	Hong Kong 1972 \$15 on \$20 QEII Contract Note stamp. Barefoot 410. Cat £10.	\$15
2954	R	Hong Kong 1972 \$12 on \$50 QEII Contract Note stamp, orange & brown. Barefoot 407. Cat £20.	\$25
2955	R	Hong Kong 1972 \$12 QEII Contract Note, brown & blue. Barefoot 337G. Cat £5.	\$10
2956	R	Hong Kong 1972 \$12 QEII Contract Note, vert pair, brown & blue. Barefoot 337G. Cat £10.	\$15
2957	R	Hong Kong 1972 \$9 on \$16 QEII Contract Note stamps, vert pair. Barefoot 404. Cat £20.	\$20
2958	*	Hong Kong 1982-83. 1982 Wmk defin set of 16, & 1983 HK by night set of 4. SG 415-30, 442-5 Cat £77. MUH.	\$75
2959	U	Hong Kong 1982 QEII \$20 Defin. SG 486. Cat £7.50. FU.	\$10
2960	*	Hong Kong 1982 10c-\$50 QEII defin, sideways wmk, set of 16 MUH in special folder. SG 415-430. Cat approx £85.	\$90
2961	U	Hong Kong 1985 50 QEII deep claret & grey, no wmk. Block of 4 FU (1 stamp small parcel crease). Top value. SG 487. Cat £108.	\$85
2962	U	Hong Kong 1997 \$50 Skyline, multicoloured. Top value. Vert block of 10 (2 x 5) FU (light parcel wrinkles on some). Impressive block! SG 863. Cat £110.	\$65
2963	M	India 1922-26 1A-3A GV new colours set of 4, wmk single star. SG 197-200. Cat £30. Mint.	\$30
2964	*	India 1932-33 1A GV chocolate, 2A purple, multiple stars wmk. Gutter tete-beche vert pairs of each (i.e. blks of 4 stamps + 2 labels). SG 203a, 206a. Cat £36 as mint. Fine MUH.	\$40
2965	U	India 1935 Silver Jubilee set. SG 240-6. Cat £14. FU.	\$15
2966	M	India 1937 GVI short set to 1R. SG 247-259. Cat £117. LHM.	\$85
2967	M	India 1937 GVI Mail Transport: 3A 6p Camel, 4A Train, 6A Ship, 8A Post Buss, 12A Plane. SG 254-8. Cat £68. Mint.	\$65
2968	E	Indian States 1940s 3 court documents Alwar u 8a Koepfel & Manners 202a & 202b, and v. large Alwar State 3R green & pink fiscal, unlisted by K or M. 2 other pgs with unidentified court fee stamps, 1 opt RAJASTAN.	\$80
2969	*	India-Gwalior 1943 12a GVI block of 4. SG 128. Cat £32. MUH.	\$25
2970	*	India 1948 1½a-10R 1st Anniversary of Independence (Gandhi), set of 4. MUH (10R tiny bend visible on gum, 1½a-12a with plate number on sheet corner selvedge). SG 305-8. Cat £425.	\$400
2971	*	India 1948 Gandhi, set of 4. SG 305-8. Cat £425. MUH.	\$450
2972	M	India 1948 10R 1st Anniversary of Independence (Gandhi). Mint, part gum only. Top value. SG 308. Cat £400.	\$175
2973	M	India 1949 2R Red Fort, Delhi. SG 321. Cat £30. VLH mint.	\$30
2974	M	India 1949 10R Tower, Delhi. SG 323. Cat £160. LH mint.	\$150
2975	M	India 1953 Everest, Telegraph sets. SG 344-7. Cat £31. Mint.	\$20
2976	*	India 1963 Wild Life set. SG 472-6. Cat £12. MUH.	\$15
2977	R	India-Patiala 1934-49 4 annas, green revenue, MUH brown. Koepfel & Manners 175, Cat US \$40 (1984).	\$25
2978	M	Ionian Isl 1859 QV set of 3, imperf, 4 margins (1 close). Unused no gum. Small mark on back of ½d orange. SG 1-3. Cat £203.	\$140
2979	M	Ionian Isl 1859 (½d) QV orange, imperf, 3 margins (cut very close on 4th side). SG 1. Cat £140. Mint.	\$75
2980	M	Jamaica 1857 3d postal fiscal purple on blue, usual slight surface rubbing. SG F5. Cat £65. Mint.	\$40
2981	*	Jamaica & Montserrat 1935 Silver Jubilee sets of 4. SG 114-7, 94-97. (Cat £32 as mint). MUH.	\$40

LOT	TYPE	DESCRIPTION	ESTIMATE
2982	C	Kenya 1984-5 8 diff Kenya PO pictorial FDCs (unaddressed) incl 1984 Religion & Peace, Costumes, Chess, 1985 Guides, Red Cross, Phytozoology, Women, Eucharistic. Stamps alone cat SG £93.	\$50
2983	C	Kenya 1987 5 diff Kenya PO pictorial FDCs (unaddressed) incl UNICEF, Tourism, Costumes, P & T, Medicinal Herbs. Stamps alone cat SG £69.	\$40
2984	M	KUT 1938 50c Dhow, p13 x 11¼. SG 144. Cat £22. Mint.	\$20
2985	M	KUT 1938 50c GVI, p13 x 11¼. SG 144. Cat £22. Mint.	\$15
2986	M	KUT 1938 1/- Lake Naivasha, p13 x 11¼. Cat £45. Cat £35. Mint.	\$30
2987	M	KUT 1938 2/- GVI, p13¼. SG 146. Cat £130. Mint.	\$100
2988	M	Kuwait 1923 ½a ovpt inverted, browned gum. (SG 1 var). Priced from £35. Mint.	\$20
2989	M	Kuwait 1923 1aA ovpt inverted, brown gum. (SG 2 var.) Priced from £35. Mint.	\$20
2990	M	Kuwait 1923 3a inverted ovpt, browned gum. (SG 6 var). Priced from £35. Mint.	\$20
2991	M	Kuwait 1939 ½d-5R ovpts on India GVI, short set of 14 LH mint (4a disturbed gum). SG 36-49. Cat £212.	\$160
2992	M	Kuwait 1939 10R ovpt on India GVI purple & claret, invt wmk. SG 50. Cat £85. LH mint.	\$80
2993	M	Kuwait 1939 15R ovpt on India GVI brown & green, scarcer upright wmk. Top value. SG 51. Cat £375. LH mint.	\$325
2994	M	Kuwait 1948-49 ½a-10R 1st ovpts on GB GVI set of 11. SG 64-73a. Cat £100. LH mint.	\$80
2995	M	Kuwait 1950 ½a-10R 1nd ovpts on GB GVI, set of 9 mint (high values VLH mint). SG 84-92. Cat £110.	\$90
2996	M	Kuwait 1950-1 GVI, GB ovpts, short set of 6 to 4a. SG 84-9. Cat £16.50. Mint.	\$20
2997	M	Kuwait 1955 2r, 5r, 10r Castles set, Type 1 ovpts. L/H mint. SG 107-9. Cat £27.	\$25
2998	*	Kuwait 1955 2r, 5r Castles, Type I ovpts. SG 107-8. Cat £20. MUH.	\$20
2999	*	Kuwait 1955 2r, 5r, 10r Castles set, Type I ovpts. SG 107-9. Cat £27. MUH.	\$30
3000	M	Kuwait 1957 QEII, GB ovpts, New Currency set of 11. SG 120-30. Cat £17. Mint.	\$20
3001	M	Kuwait 1957 2R ovpt on GB 2/6d Castle, scarce Type 2 ovpt (bars wider apart). VLH mint (tiny paper inclusion). SG 107a. Cat £75.	\$60
3002	*	Kuwait 1957 5R ovpt on GB 5/- Castle, scarce Type 2 ovpt (bars wider apart). SG 108a. Cat £120. MUH.	\$120
3003	M	Kuwait 1957 10R ovpt on GB 10/- Castle, scarce Type 2 ovpt (bars wider apart). Top value. SG 109a. Cat £180. VLH mint.	\$150
3004	*	Leeward Isl 1902 2d, 3d, 2/6d EVII ovpt specimen. SG 22s, 24s, 27s. MUH.	\$75
3005	M*	Leeward Is 1935 Silver Jubilee set of 4. SG 88-91. Cat £35. MUH (2½d LH mint).	\$40
3006	*	Malaysia 1965 \$10 Pitta Bird, faint tone. SG 27. Cat £48. MUH.	\$20
3007	*	Malaya-BMA 1945 2c orange, Die I, block of 4. SG 3. Cat £120. MUH.	\$110
3008	U	Malaya-Federated Malay States 1925 \$5 green & blue (elephants), mult script CA wmk. Smudged fiscal cds (looks postal). Cat £275 postally used, plus \$1 green/pale green, crown CA fiscal cds. Fine bank cds, cat \$50 postally used. SG 48a, 80. FU.	\$60
3009	*	Malta 1935 Silver Jubilee set of 4. SG 210-3. (Cat £26 as mint). MUH.	\$35
3010	*	Mauritius 1935 Silver Jubilee set of 4. SG 245-8. (Cat £35 as mint). MUH.	\$40
3011	U	Malaya-Straits Settlements 1935 Silver Jubilee set. SG 256-9. Cat £21. GU/FU.	\$20
3012	M	Malaya-Tregganu 1937 8c yellow postage due. SG D3. Cat £55. Mint.	\$50
3013	M*	Maldive Isl 1963 Freedom From Hunger & 1963 Red Cross sets, VLH mint. Also 1965 International Co-operation Year & 1966 UNESCO sets, MUH. SG 118-129, 168-172, 198-203. Cat £63.	\$60
3014	*	Maldive Isl 1967 Winston Churchill set of 6. SG 204-9. Cat £42. MUH.	\$40
3015	U	Malta 1856 GB 6d lilac & 1/- green GU on piece with Malta "NO 25/56 A25" duplex cancel. SG Z55, Z73. Cat £128.	\$60
3016	M	Malta 1956 QEII Pictorials short set of 16 to 10/-. SG 266-81. Cat £100. Mint.	\$85
3017	U	Malta 1965 Pictorials set of 21. SG 330-48. Cat £15. FU.	\$15
3018	*	Malta 1965 Pictorials set of 21. SG 330-48. Cat £20. MUH.	\$20
3019	M	Montserrat 1938 GVI Pictorials simplified short set of 10 to 5/-. Cat £70. Mint.	\$60
3020	M	Montserrat 1938-48 GVI part set (no 2/6d, 5/-). All vals p13 except 10/-, £1 p12. SG 101-112. Cat c£170. Mint.	\$150
3021	M	Morocco Agencies 1898-99 range of 13 mint & 1 fu ovpts on Gibraltar QV, incl sound mint SG 1, 2, 3c, 5-8, 9, 10, 12, 14 (cat £150+) & toned SG 4, 15 (£38) on page.	\$125
3022	M	Morocco Agencies 1899 2P QV black & carmine, 2nd type ovpt on Gibraltar. SG 16. Cat £60. Mint.	\$60
3023	M	Morocco Agencies 1899 40c QV orange-brown, 2nd type ovpt on Gibraltar. SG 13. Cat £50. Mint.	\$50
3024	M	Morocco Agencies 1903-13 range of 13 on Gibraltar & GB EVII to 1/-, incl SG 17, 20, 25, 26, 28, 31-37, 40. SG cat £186. Mostly LH.	\$150

LOT	TYPE	DESCRIPTION	ESTIMATE
3025	M	Morocco Agencies 1905 1P EVII black & carmine (ovpt on Gibraltar). One short perf. SG 29. Cat £50. LH Mint.	\$45
3026	U	Morocco Agencies 1905 2P EVII black & blue (ovpt on Gibraltar). Top value. SG 30. Cat £38. FU.	\$35
3027	/	Morocco Agencies 1907-13 range of 10 diff Spanish currency ovpts on GB EVII, incl mint SG 112, 114a, 115, 124a, 117a, 119a, 121 & fu SG 120. On page.	\$139
3028	M	Morocco Agencies 1907 6P Spanish currency ovpt on GB 5/- EVII bright carmine W/c. SG 122. Cat £35. LH Mint.	\$40
3029	M	Morocco Agencies 1907 12P Spanish currency ovpt on GB 10/- EVII pale ultramarine, De La Rue printing. W/c. SG 123. Cat £80. LH Mint.	\$80
3030	M	Morocco Agencies 1907 2/6d EVII pale dull purple, chalky paper, De La Rue ptg. Very w/c. SG 38. Cat £95. Mint.	\$100
3031	M	Morocco Agencies 1912 12P Spanish currency ovpt on GB 10/- EVII blue, Somerset House printing (light bend). Attractive. G 125. Cat £200. LH Mint.	\$175
3032	M	Morocco Agencies 1913 2/6d EVII dull reddish purple, Somerset House printing. Very w/c, light cnr crease visible on back. SG 41. Cat £150. LH Mint.	\$120
3033	U	Morocco Agencies 1914 ½d-1/- GV. SG 42-9. Cat £45.25. MUH.	\$50
3034	M	Morocco Agencies 1914 6p on 5/- Seahorses, Spanish currency, rose-carmine. SG 136. Cat £32. Mint.	\$35
3035	M	Morocco Agencies 1914 6pon 5/- Seahorses Spanish currency ovpt, pale rose-carmine, Waterlow ptg. Scarce shade. W/c. Attractive. SG 137. Cat £150. LH Mint.	\$150
3036	M	Morocco Agencies 1914 12p on 10/- Seahorses Spanish currency ovpt, indigo blue, Waterlow printing. W/c. Very attractive. SG 138. Cat £110. VLH mint.	\$110
3037	M	Morocco Agencies 1914-37 range of 31 diff on 3 pages, incl SG 42-49, 51c (2/6d), 55-61, 55b, 62-72, 73 (2/6d), 74 (5/-). SG cat £298. Mostly LH. Mint.	\$240
3038	M	Morocco Agencies 1914 2/6d Seahorses, sepia-brown, Waterlow printing. W/c, some gum bends. SG 50. Cat £55. VLH Mint.	\$40
3039	M	Morocco Agencies 1914 2/6d Seahorses, Waterlow printing, sepia-brown shade. SG 50. Cat £55. Mint.	\$50
3040	*	Morocco Agencies 1914 2/6d Seahorses, Waterlow printing, sepia-brown shade. SG 50. Cat £55. MUH.	\$75
3041	M	Morocco Agencies 1917 2/6d GV Seahorses, yellow-brown, De La Rue printing. W/c. SG 51. Cat £55. LH Mint.	\$55
3042	M	Morocco Agencies 1917 2/6d Seahorses, BW printing. SG 53. Cat £45. Mint.	\$50
3043	M	Morocco Agencies 1917 2/6d Seahorses, DLR printing, yellow-brown shade. SG 51. Cat £55. Mint.	\$50
3044	M	Morocco Agencies 1918 3p on 2/6d Seahorses Spanish currency ovpt, grey-brown, DLR printing. SG 139. Cat £50. Mint.	\$50
3045	M	Morocco Agencies 1918 3p on 2/6d Seahorses Spanish currency ovpt, yellow-brown, DLR printing. SG 140. Cat £50. Mint.	\$50
3046	M	Morocco Agencies 1918 3p on 2/6d Seahorses Spanish currency ovpt, yellow-brown, DLR printing. SG 140. Cat £50. VLH mint.	\$55
3047	M	Morocco Agencies 1918 12p on 10/- Seahorses Spanish currency ovpt, DLR printing. W/c. Very attractive item. SG 141. Cat £95. VLH mint.	\$100
3048	*	Morocco Agencies 1918 12p on 10/- Seahorses, Spanish currency, blue, DLR printing. SG 141. Cat £95+. MUH.	\$125
3049	*	Morocco Agencies 1925 2½d GV blue, with scarce 15.5mm ovpt. SG 58b. Cat £100 as mint. MUH.	\$100
3050	*	Morocco Agencies 1925 1/- GV bistre-brown, with 15.5mm ovpt. SG 61b. Cat £55 as mint. MUH with sheet cnr selv.	\$65
3051	*	Morocco Agencies 1926 3p on 2/6d Seahorses Spanish currency ovpt, chocolate-brown, BW printing. W/c. SG 142. (Cat £28 as mint). MUH.	\$40
3052	M	Morocco Agencies 1937 5/- Seahorses, re-engraved. SG 74. Cat £27. Mint.	\$30
3053	*	Morocco Agencies - 1937 GVI Spanish Currency short set of 6 to 70c. SG 165-70. Cat £43. MUH.	\$40
3054	M*	Morocco Agencies 1948 30c Spanish currency ovpt on GB 3d Olympic Games. "Crown" flaw R10/2 muh in plate block of 6 (2 stamps v/h, rest muh). SG 179a. Cat £82.	\$75
3055	M*	Morocco 1956-7 1st issues: N. Zone SG 1-12 mint, 16-21, 25-26 muh, & S. Zone SG 42-44, 48-50, 51-53 muh. All complete sets. SG cat £115.	\$100
3056	M*	Moroccan Agencies 1935. Silver Jubilee ovpts on GB 3 diff currency sets of 4 & Tangier ovpt. set of 3 (1 with small fault). Also the original GB set of 4. SG cat £62. MUH (most) and Mint.	\$50
3057	U	Morocco Agencies-Tangier 1937-44 GVI ovpts dark colours (3) & pale colours (2). SG 245-7, 251-2. Cat £13.50. FU	\$20
3058	M	Morocco Agencies-Tangier 1937 ½d, 1d, 1½d GVI ovpts original dark colours. SG 245-7. Cat £28. Mint.	\$25

LOT	TYPE	DESCRIPTION	ESTIMATE
3059	U	Morocco Agencies-Tangier 1937-49 GVI ovpts low values - 1937 dark colours (3), 1944 light colours (2) & 1949 (12). SG 245-7, 251-2, 261-72. Cat £150+. FU.	\$175
3060	*	Morocco Agencies-Tangier 1948 2½d Royal Silver Wedding ovpt, single with selvage at base. Error "TANGIER" ovpt at top (instead of bottom) & also on selvage. MUH (very small tone patch on selvage gum). Rare. C/W S7b, cat £175 as mint. Related to SG255a, cat £9000.	\$175
3061	U	Morocco Agencies-Tangier 1949 4d GVI ovpt grey-green. SG 264. Cat £15. FU.	\$20
3062	M	Morocco Agencies-Tangier 1949 2/6d-10/- GVI Arms ovpt set of 3 high values. SG 273-5. Cat £83. LH mint.	\$75
3063	M	Morocco Agencies-Tangier 1949 GVI ovpts set of 15. SG 261-75. Cat £120. Mint.	\$100
3064	M	Morocco Agencies-Tangier 1949 GVI ovpts short set of 12 to 1/- . SG 261-71. Cat £50. Mint.	\$40
3065	M	Morocco Agencies-Tangier 1950-1 GVI ovpts set of 9 to 10/- (St George). SG 280-8. Cat £55. Mint.	\$50
3066	*	Morocco Agencies-Tangier 1950-1 GVI ovpts set of 9 to 10/- (St George). SG 280-8. Cat £55. MUH.	\$60
3067	*	Natal 1880 ½d QV blue-green, horiz strip of 3, wmk crown CC. SG 96. Cat £84+. MUH.	\$75
3068	*	Natal 1880 ½d QV blue-green, wmk Crown CC. SG 96. Cat £28+. MUH.	\$25
3069	S	Natal 1888 1/- QV specimen h/s. Slightly patchy gum. SG 1085. Cat £120. Mint.	\$75
3070	*	Natal 1891 2½d QV bright blue block of 4, wmk crown CA. Very small gum adhesion 1 stamp. SG 113. Cat £48. MUH.	\$45
3071	C	Natal c1900 1d QV pictorial stationery PPC (3 small views of Colenso), canc Point & Durban cds 6 DE 00, to GB, with fine "SOUTHAMPTON/PACKET LETTER" cds 28 DE. A few creases but clean.	\$40
3072	M	New Brunswick 1860-3 1c Locomotive, brown-purple, regummed. SG 7. Cat £85. Mint.	\$75
3073	M	Newfoundland 1862-4 5d red-brown, imperf (4 good margins), light bend, lovely appearance. SG 19a. Cat £90. MNG.	\$60
3074	M	Newfoundland 1868 1c Prince of Wales, die I, dull purple, p12. Unused no gum. SG 34. Cat £75.	\$45
3075	/	Newfoundland 1870-94 range of 12 diff on stockcard incl: mint SG 35 (light gum tone); 59a (small crease); unused no gum SG 34, 44a, 49; used SG 31, 33, 40 (small faults), 44, 51. SG cat £414.	\$225
3076	/	Newfoundland 1870 6c QV rose, p12, unused no gum & FU. Also 1894 crimson-lake re-issue. SG 39, 60. Cat £78. Mint. (3).	\$65
3077	M	Newfoundland 1871 1c Prince of Wales, die II, brown-purple, p12. Unused no gum (few short perfs). SG 35. Cat £130.	\$60
3078	M	Newfoundland 1897 1c on 3c QV grey-purple, heavy seriffed ovpt (SG Type 36), p12. Mint (disturbed gum). SG 80. Cat £80.	\$50
3079	M	Newfoundland 1897 400th Anniversary, 1c (QV), 8c (Fishing), 15c (Grey Seals) & 30c (Seal of the Colony). Mint (30c light crease). SG 66, 72, 75, 77. Cat £110.	\$75
3080	M	Newfoundland 1897 400th Anniversary of Discovery part set (1c-5c). SG 66-70. Cat £42. Mint.	\$35
3081	M	Newfoundland 1898-1918 2c Prince of Wales, orange & scarlet. SG 88a,b. Cat £29.50. Mint.	\$30
3082	U	Newfoundland 1911 Coronation 4c purple (Prince Albert) GU/FU & 6c slate-grey (Prince Henry) FU (faintly toned perf). SG 120, 122. Cat £69.	\$50
3083	M	Newfoundland 1931 15c, 50c, \$1 Air set of 3 with wmk. Handsome large engraved designs. SG 195-7. Cat £110. VLH mint.	\$110
3084	M	Nigeria 1936 GV short set of 10 to 5/- . No 3d but both 1½d perfs. SG 34-43. Cat c£118. Mint.	\$100
3085	*	Nigeria 1938 4d GVI orange. SG 54. Cat £50. MUH.	\$60
3086	*	Nigeria 1938-44 ½d-1/- GVI, short set of 12, incl 1d rose-red, bright purple, 2d black, rose-red, 3d blue, black & scarce 4d orange SG 54. Cat £52. MUH.	\$60
3087	*	North Borneo - Japanese Occupation 1943 8c blue Borneo scene x 10 (as horiz strip), horiz crease affects all but not appearance. Also minor hint of tone. SG J19. Cat £250. MUH.	\$75
3088	*	Northern Rhodesia & Southern Rhodesia 1935 Silver Jubilee sets of 4. SG 18-21, 31-34 (Cat £46 as Mint). MUH.	\$60
3089	C	North Borneo 1948-61 covers x 3, apparently non-philatelic, inc 1948 Jesselton to Beaufort (good receipt b/s), 1958 regd Jesselton to GB (franked 40c), & 1961 Jesselton to Lahad Datu (no receipt b/s). Good cond.	\$40
3090	*	Nyasaland 1935 Silver Jubilee set of 4. SG 123-6. Cat £38 as mint. MUH.	\$45
3091	M	Nyasaland 1938 ½d-£1 GVI set. (18v). SG 130-43. Cat £200. Mint.	\$150
3092	/	Orange Free State 1868-97 small range of 14 diff on 2 stockcards, incl mint SG 48, unused no gum SG 2, 49, used SG5. SG cat £68.	\$35
3093	M	Orange Free State 1882 Arms fiscal stamps used for postage, 2s magenta & 5s rose. Mint (light gum tone). SG F6, F9. Cat £80.	\$50
3094	M	Orange Free State 1900 "V.R.I. ½d" ovpt on ½d orange, raised stops, variety no stop after "I". Very faint gum tone on 1 perf. SG 112d. Cat £42. Mint.	\$35
3095	U	Orange Free State 1900 "V.R.I." ovpts with thick "V" & raised stops, varieties with inverted "I" instead of "I": 1d on 1d purple, VLH mint, & 2d on 2d pale purple. SG 124a, 125a. Cat £68/ FU.	\$65

LOT	TYPE	DESCRIPTION	ESTIMATE
3096	M	Orange Free State 1900 "V.R.I. 6d" ovpt on 6d blue, variety no stop after "V". Very fine. SG 109a. Cat £55. LH mint.	\$60
3097	M	Orange Free State 1900 "V.R.I. 6d" ovpt on 6d bright carmine. Variety thick V & 3 raised stops (those after V and I are tiny). LH mint. Rare. SG 129. Cat £450.	\$400
3098	M	Orange Free State 1900 "V.R.I. 1s." ovpt on 1s red-brown, variety no stop after "V". Very fine. SG 110b. Cat £55. LH mint.	\$60
3099	M	Orange Free State 1900 "V.R.I. 5s" ovpt on 5s green, thick "V" & raised stops. VLH mint (faint tiny marks on front). Top value. SG 132. Cat £65.	\$60
3100	M	Orange Free State 1902 "One Shilling" ovpt in orange on "V.R.I 5s" ovpt (in black) on 5s green. Raised stops. Varieties regular "V" & thick "V" setenant in horiz pair. Unlisted as pair by SG. SG 138 & 138a. VLH mint.	\$100
3101	M	Orange Free State 1900 "V.R.I. 1s." ovpt on 1s red-brown, raised stops. Unlisted (by SG) doubled ovpt (light doubling 1mm above "R" & "1s", though not aboe "V" & "I"). SG 121 var. Mint.	\$100
3102	M	Pakistan 1947 15R GVI brown & green of India with "PAKISTAN" ovpt. SG 18. Cat £85. VLH mint.	\$80
3103	M	Pakistan 1947 3p-10R GVI ovpts on India, short set of 17 & 1A3p local ovpt. SG 1-17. Cat £42. VLH mint.	\$40
3104	M	Pakistan 1947 5R GVI green & blue of India with "PAKISTAN/SERVICE" ovpt. SG O12. Cat £35. VLH mint.	\$30
3105	M	Pakistan 1947 25R GVI slate-violet & purple of India with "PAKISTAN" ovpt. Top value. SG 19. Cat £90. VLH mint.	\$90
3106	*	Pakistan 1947 10R GVI purple & claret of India with "PAKISTAN/SERVICE" ovpt. Top value. SG O13. Cat £90. MUH.	\$90
3107	M	Pakistan 1949 1a (p12½), 1½d (p12½), 2a (p12½), 6a, 8a, 12a redrawn picts, moon pointing to left. SG 44-6, 48, 49, 51. Cat £87. Mint.	\$60
3108	M	Qatar 1957 QEII ovpts set of 16 to 10r, (incl both shades 40np) St Edwards crown wmk. SG 1-15. Cat £29. Mint.	\$30
3109	M	Rhodesia 1898 6d. Arms. SG83. Cat £26. Mint	\$25
3110	M	Rhodesia, 1898 2½d, 4d. Arms. SG 80,82. Cat £43. Mint.	\$40
3111	M	Rhodesia 1898 1/- Arms. SG 84. Cat £35. Mint.	\$35
3112	M	Rhodesia 1910 4d, 8d Double Heads. Toned (8d), darkened gum (4d). SG 140, 147. Cat £230. Mint.	\$40
3113	M	Rhodesia c1913 ½d GV, 3 shades, on on whiter paper. Cat approx £30.	\$25
3114	U	Sarawak 1918 Brooke set (both 8c are mint). SG 76-90. Cat £219. FU.	\$200
3115	U	Sarawak 1932 Brooke set GU/FU (6c, 25c mint). SG 91-105. Cat £140.	\$100
3116	U	Sarawak 1934 \$2 Booke. SG 121. Cat £32. FU.	\$35
3117	R	Sarawak 1934 \$3 Brooke, revenue cancel. (SG 122. Cat £55. FU).	\$20
3118	U	Sarawak 1934 \$4 Brooke. SG 123. Cat £80. FU.	\$100
3119	U	Sarawak 1934 \$5 Brooke. SG 124. Cat £85. FU.	\$100
3120	U	Sarawak 1934 \$10 Brooke. SG 125. Cat £85. FU.	\$100
3121	U	Sarawak 1945 \$2 BMA ovpt. SG 141. Cat £24. FU.	\$25
3122	U	Sarawak 1945 \$3 BMA ovpt. SG 142. Cat £100. FU.	\$100
3123	U	Sarawak 1945 \$4 BMA ovpt. SG 143. Cat £70. FU.	\$75
3124	U	Sarawak 1950 Pictorials set. SG 171-85. Cat £45.	\$45
3125	M	Sarawak 1950 GVI Pictorials short set of 13 to \$1. SG 1710-183., Cat £57.	\$50
3126		Sarawak 1955 QEII Pictorials to \$5. SG 188-202. Cat £32. FU.	\$35
3127	M	Sarawak 1950-52 GVI & pictorials set. SG 171-186. Cat £121+. Mint.	\$90
3128	M	Seychelles 1906 EVII to 1r.50. SG 60-9. Cat £70. Mint.	\$70
3129	M	Seychelles 1917 5r GV with Plate 8 in top selvedge. SG 97. Cat £140. Mint.	\$150
3130	M	Seychelles 1921 1r50-5r high vals. SG 121-3. Cat £156. Mint.	\$160
3131	U	Seychelles 1935 1r Silver Jubilee. SG 131. Cat £130. FU.	\$25
3132	M	Seychelles 1938 12c GVI. SG 139. Cat £50. Mint.	\$40
3133	M	Seychelles 1938 20c GVI blue. SG 140. Cat £45. Mint.	\$35
3134	M	Seychelles 1938 25c GVI. SG 141. Cat £50. Mint.	\$40
3135	M	Seychelles 1938 30c GVI carmine. SG 142. Cat £50. Mint.	\$40
3136	M	Seychelles 1938 1r GVI yellow-green. Slightly browned gum. SG 146. Cat £150. Mint.	\$75
3137	M	Seychelles 1938 2.25r GVI. SG 148a. Cat £32. Mint.	\$25
3138	U	Sierra Leone 1883 1d QV rose-red. SG 24. Cat £35. GU/FU.	\$30
3139	C	Sierra Leone 1905 PPC to NZ ("KISSY ROAD" view), franked 1d EVII, part unclear Freetown/Sierra Leone cds 2 AU, fine Patea receipt cds 21 SP. Rare origin for mail to NZ. Good.	\$100

LOT	TYPE	DESCRIPTION	ESTIMATE
3140	R	Sierra Leone 1912 GV 10/-, £1, pen cancelled. Cat £485.	\$75
3141	U	Sierra Leone 1932 GV defins short set to 1/-. SG 155-63. Cat £47. FU.	\$45
3142	M	Sierra Leone 1933 5/- Centenary of Abolition of Slavery black & purple (elephant), fresh condn, w/c. SG 178. Cat £160. Mint.	\$175
3143	*	Sierra Leone 1935 Silver Jubilee set. SG 181-4. (Cat £32 as mint). MUH.	\$40
3144	M	Sierra Leone 1938 1½d scarlet, 2d mauve GVI Rice Harvesting. Scarce original colours. SG 190-1. Cat £70. L/H mint.	\$75
3145	U	Sierra Leone 1938 GVI Pictorials set (excl 5/-). SG 188-97, 199-200. Cat £63. FU.	\$60
3146	U	Sierra Leone 1938 10/-, £1 GVI. SG 199-200. Cat £44. FU.	\$45
3147	*	Sierra Leone 1966 Churchill & Margai Memorial ovpt set of 11. SG 366-376. Cat £30. MUH.	\$30
3148	*	Sierra Leone 1933 Wilberforce short set to 1/-. SG 168-76. Cat £50. FU.	\$50
3149	M	Singapore 1949-51 GVI, p17½ x 18 set of 11 as originally issued. SG 16-30. Cat c£360. Mint.	\$275
3150	/	Singapore 1962-6 Pictorials set of 16. Mint (15c FU). SG 63-77. Cat £50.	\$40
3151	*	Singapore 1982 Lighthouse miniature sheet. MUH.	\$10
3152	M	South Arabia-Kathiri State of Seiyun 1966 Football World Cup, set of 7 ovpts, ITU Centenary set of 7 & 1967 75f Churchill. SG 77-90, 123. Cat £47. VLH mint.	\$40
3153	M	South Arabia-Quaiti State in Hadhramaut 1966 Football World Champs, set of 8. SG 71-78. Cat £34. VLH mint.	\$25
3154	M	South Arabia-Quaiti State in Hadhramaut 1966 Winston Churchill ovpt set of 3. SG 65-67. Cat £25. VLH mint.	\$25
3155	M	Somaliland 1904 1R-5R EVII high vals. 5R toned perfs at top. SG 41-44. Cat £219. Mint.	\$175
3156	M	Somaliland 1905 EVII defins to 12a. Odd minor fault. SG 45-59. Cat £95. Mint.	\$75
3157	M	Somaliland 1912 GV defins set (3R light toning, 5R o/c). SG 60-72. Mint.	\$125
3158	M	Somaliland 1921 GV defins set. SG 73-85. Cat £180. Mint.	\$200
3159	U	Somaliland 1938 GVI defins set (3R slight creasing). SG 93-104. Cat £350. FU.	\$300
3160	U	Somaliland 1942 GVI defins set. SG 105-16. Cat £45. FU.	\$45
3161	M	Somaliland 1951 New Currency ovpt set. Odd fault low vals. SG 125-35. Cat £53. Mint.	\$35
3162	U	Somaliland 1953 QEII pictorials set. SG 137-48. Cat £60. FU.	\$60
3163	U	South Africa 1928 4d. Native Kraal. Recess print bilingual. Block of 4 used on small piece with "Dynamite Factory" cancels (7 Apr 32). SG 35b. Cat £100. Some creasing.	\$75
3164	C	South Africa 1932-54 covers x 7 to USA, mostly commercial (3 by air, 1 regd 1948 with "U.S. Customs/Free of Duty" h/s). Fine range of frankings, incl 2/6d Ox-wagon (1946), pair ½d Official with ordinary stamps (1951), 2 pairs 6d Orange Tree, etc. Good condition.	\$50
3165	U	South Africa 1932 1/- Wildebeest horiz bilingual pair, Rotogravure neatly cancelled "Dynamite Factory" on piece. SG 48. Cat £120.	\$120
3166	M	South Africa 1941 War Effort set incl extra ½d, 4d, 1/3d shades, as horiz bilingual pairs where issued. SG 88-96. Cat £130. Mint.	\$85
3167	C	South West Africa 1939 ½d-1½d Huguenot ovpt set of 3 in horiz bilingual pairs FU on plain registered long FDC, Windhoek to NZ (Kilbirnie Postmen's Branch receipt b/s). Also matching 1945 Victory FDC. Fine. Stamps cat £43. SG 111-3, 131-3.	\$50
3168	*	South West Africa 1943-4 ½d-1/- "S.W.A." ovpts on South Africa "bantams", set of 8 units (pairs or triplets) as listed by SG, but additionally with se-tenant "National Security" labels. Also 1d x 3 extra units with advert variants & 1/- unit (no adverts) with original larger ovpt (1 toned perf) MUH. Mounted on 3 pages. SG 123-130b. Cat £47+ (without adverts).	\$50
3169	C	Southern Rhodesia 1942 stampless OAS covers to GB x 2 with crowned oval h/s "RHODESIAN/AIR TRAINING GROUP/OFFICIAL FREE", 1 with Gwelo pmk11 FEB (ex RAF Thornhill), 1 ex Bulawayo 1 OCT (ex RAF Heany). Fine.	\$50
3170	*	St Helena 1935 Silver Jubilee set of 4. SG 124-7 (Cat £35 as mint). MUH.	\$40
3171	*	St Kitts 2001 \$1.20 Railways in the American Civil War sheetlet of 6 diff stunning errors: TREBLE black colour, with normal for comparison. All 6 stamps & sheetlet text are affected. SG 560-5 var. MUH.	\$600
3172	*	St Lucia & St Vincent 1935 Silver Jubilee, sets of 4. SG 109-112, 142-5. Cat £29. MUH.	\$35
3173	*	St. Kitts Nevis & Trinidad & Tobago 1935 Silver Jubilee sets of 4. SG 61-64, 239-242. (Cat £30 as mint). MUH.	\$35
3174	C	St Vincent Grenadines 1988 Cricketers (incl NZ's Richard Hadlee & Martin Crowe) set on 2 illustrated FDCs. SG 573-80.	\$15
3175	M	Swaziland 1938 GVI Pictorials simplified short set of 10 to 5/-. Cat £85. Mint.	\$65
3176	M	Transvaal 1902 ½d-1/- EVII, short set of 8. Mint (4d creased). SG 244-251. Cat £82.	\$65
3177	/	Transvaal 1906 2/- EVII black & yellow, wmk mult crown CA. Mint (light bend) & FU. SG 268. Cat £43.	\$40

LOT	TYPE	DESCRIPTION	ESTIMATE
3178	M	Transvaal 1907 10/- EVII black & purple on red, "POSTAGE POSTAGE", wmk mult crown CA. Mint (a little HH). SG 271. Cat £90.	\$90
3179	*	Trinidad & Tobago 1937 24c Government House black & olive green, p12½. SG 236a. Cat £22. MUH.	\$25
3180	C	Tristan da Cunha 1960s x 11 diff (plain/illustrated) FDCs ITU - Duke's visit.	\$30
3181	M	Trucial States 1961 5np-10R definitives, set of 11. SG 1-11. Cat £45. LH mint.	\$40
3182	M	Turks Isl 1893 4d, 5d QV specimen ovpt set. 5d several short perfs at top. SG 71s-2s. Cat £100. Mint.	\$85
3183	*	Turks & Caicos Is & Virgin Is 1935 Silver Jubilee sets of 4 SG 187-190, 103-6. Cat £32 as Mint. MUH.	\$40
3184	/	Unsold lots from previous auctions, estimated at over \$150. Mint/used.	\$75
3185	/	Unsold lots from previous auctions, estimated at over \$500. Mint/Used.	\$225

FOREIGN

3186	U	Afghanistan 1998 1500Af Princess Diana memorial error: horiz pair, one imperf on 3 sides & one imperf at right but vfu (cto). Unusual.	\$20
3187	M	Andorra (Spanish) 1929 30c House blackish-brown, line p14. Mint (faint gum tone 1 corner). Scarcest value. SG 20A. Cat £150.	\$80
3188	M	Andorra (French) 1931 5c-3F "ANDORRE" Postage Due ovpts set of 8. Mint (10c back thin). SG FD 24-31. Cat £80.	\$70
3189	M	Andorra (French) 1931 5F "ANDORRE" ovpt on 1F purple Postage Due. Unused no gum. SG FD38. Cat £160.	\$80
3190	M	Andorra (French) 1932 65c Church deep turquoise-green. Scarce value. SG F43. Cat £90. LH mint.	\$80
3191	U	Andorra (French) 1932 1F "ANDORRE" ovpt Postage Due, deep bluish-green. SG FD35. Cat £180. FU.	\$160
3192	M	Andorra (French) 1932 1F Valley deep bluish green. SG F52. Cat £35. LH mint.	\$35
3193	M	Andorra (French) 1932 1f 50c Town Scene royal blue. SG F59. Cat £38. Mint.	\$35
3194	U	Andorra (French) 1932 2F "ANDORRE" ovpt Postage Due, bistre-brown. SG FD37. Cat £325. FU.	\$275
3195	M	Andorra (French) 1933 1F 25c Chapel magenta. Scarce value. SG F56. Cat £90. Mint.	\$75
3196	M	Andorra (French) 1933 1F 75c Valley violet. Mint Scarcest value in set. SG F61. Cat £170.	\$150
3197	M	Andorra (French) 1938 55c Bridge deep reddish violet. SG F41. Cat £38. LH mint.	\$35
3198	M	Andorra (French) 1938 80c Bridge deep green. SG F48. Cat £43. LH mint.	\$40
3199	M	Andorra (French) 1938 1F Valley vermilion. SG F53. Cat £50. LH mint.	\$45
3200	*	Argentina 1930 Revolution set of 19 to 50p, ovpt "MUESTRA" (specimen), 5p short corner. Cat US\$200 (Spec Argentina catalogue). MUH.	\$100
3201	C	Austria-Bohemia 1834 pre-stamp entire to Krumau, no apparent postal markings. Wafer & wax seal on back. Ornate handwriting. Fine.	\$40
3202	C	Austria-Bohemia 1837 pre-stamp entire canc oval "BRÜNN/Franco" h/s (red). Wafer & wax seal on back. Fine.	\$45
3203	*	Austria 1918-19 ovpts set of 19. SG 299-317. Cat £31. MUH.	\$30
3204	M	Austria 1945 Vienna Liberation ovpts on Germany: diagonal "Osterreich" ovpt on 5-13pf Hitler Head & unissued 3pf brown, ditto in multiple vert bars 5-42pf (incl 30pf SG 866, 42pf SG 867 with 3mm bar); 5-12pf set of 4 on Goldsmiths, Brown Ribbon commems. Mint. SG £80 + Michel €55 (the unissued stamp). On page.	\$100
3205	*	Austria 1946 1S+1S-5S+5S 1st Anniversary of Renner Govt, set of 4 imperf m/s of 8 on cream paper. Some minor selvage faults (small creases etc) outside sheet frame. SG 976. Cat £2500. MUH.	\$1,800
3206	M	Austria 1948 60g, 80g, 90g, Vermillion defins. SG 1080, 1082-3. Cat £40. Mint.	\$30
3207	C	Belgium 1904-42 range of interesting entires: (a) 1904 PPC ex Liege with 5c Postage Due, (b) 1937 cover to St Helena island (South Atlantic), re addressed to NZ & with good ST. HELENA transit cds, (c) 1942 censored (German occupation) express cover to France, with typed (in French) "Contents: Re exhumation of a French soldier killed in Belgium. Very urgent". Good cond.	\$75
3208	C	Belgium c1915 WWI stampless official cover (22.5 x 15 cm) ex Gand/Ghent local govt during German occupation, with 2 h/s in German incl violet frank of President of Provincial Civil Administration. Fine & scarce.	\$50
3209	M	Belgium 1924 5f King Albert red-brown special sheetlet of 4 sold at Philatelic Exbn. Exbn 24 May cds (not tied to stamps). No gum. Some light creasing etc. Priced SG £375 unused or used.	\$150
3210	M	Belgium 1928 Orval Abbey Restoration Fund, set of 9. Attractive engraved designs. SG 461-9. Cat £90. Mint.	\$90

LOT	TYPE	DESCRIPTION	ESTIMATE
3211	M	Belgium 1928 Anti-TB Fund, set of 6 (5c + 5c small corner fault). SG 472-7. Cat £32.	\$35
3212	M	Belgium 1931 National Philatelic Exbn/Disabled Soldiers' Relief Fund m/s (Prince Leopold). Vert fold down right margin of selvedge. SG 592. Cat £250. Mint.	\$100
3213	M	Belgium 1952 Culture Fund (writers), set of 6. SG 1410-15. Cat £135. Mint.	\$125
3214	C*	Bhutan 1984 WWF Golden Langur muh set & associated (4) FDCs. SG cat £17+.	\$15
3215	*	Bolivia 1960 5000b on 5b grey on gold background. Tiahuanacu Excavation. Attractive. SG 719. Cat £190. MUH.	\$20
3216	C	Cambodia 1970 censored cover to France, 2 x 5c Hog Deer, Phnom Penh 21 MA(?) 1970 bilingual cds & on reverse red "CENSURÉ/CAMBODGE AGGRESSE PAR IMPERIALISTES/VIETCONG ET NORD VIETNAM-IENS". Interesting cover.	\$30
3217	CU	Cape Verde 1986 WWF Desert Island Lizards muh set & associated (4) FDCs. SG cat £54+.	\$55
3218	C	China 1901 Inwards PPC from Lisbon (9 December 1900) addressed to Shanghai - no arrival cancel.	\$50
3219	U	China 1904 ½c brown & ½c chocolate Postage Dues - latter not listed by SG as postage due. SG D137, D137 var. Cat £38+. GU/FU.	\$30
3220	U	China 1904 2c Postage Due deep red & scarlet. (2v). SG D139, D139a. Cat £20. GU/FU.	\$20
3221	*	China 1909 35f Defence of Chen Pao Tao. SG cat £30. MUH.	\$30
3222	C	China 1932 illustrated USS Asheville cover (2c Washington) with 21 April 1932 HSI HO/CHINA cancel.	\$50
3223	*	China 1963 Chinese Folk Toys set. SG 2145-53. Cat £22. MUH.	\$25
3224	C	China 1935 small printed USS Monocacy cover rejoicing at King George V's Silver Jubilee (!). USA 2c adhesive cancelled 6 May 1935, Shanghai, China, soiled along upper edge.	\$30
3225	C	China 1937 small neat r/s addressed cover, (1c & 2c USA adhesives) with USS Augusta 26 October 1937/Shanghai, China cancel.	\$50
3226	C	China c1938 10c on 25c SYS fu on cover ex Catholic Mission, Anking, Anhwei, to USA with bilingual cogwheel cds. SG 456.	\$50
3227	*	China 1947 \$200 50th Anniversary Directorate General of Posts variety: R1/2 brown (hair?) extraneous matter printed over in sheet number (O45) vert block of 6. Fresh appearance. MUH.	\$100
3228	M	China 1948 50c on 40c SYS gold yuan surcharge error: surcharge offset, unused, no gum as issued. SG 1083 var.	\$25
3229	*	China 1948 1st Session of Chinese People's Political Conference reprint set. SG 1401-4. Cat £18., MUH.	\$20
3230	*	China-East China 1949 \$2000 on \$1000 blue SYS error: original (blue) printing flaw (void - not thinned - subsequently surcharged character printed on void - with normal for comparison. Mint no gum as issued. SG EC 396 var.	\$100
3231	*	China 1950 People's Republic of China 1st Anniversary, reprint set. SG 1464-8. Cat £20. MUH.	\$20
3232	*	China-North East 1950 \$5000 1st Anniversary People's Republic reprint. SG NE286. MUH.	\$10
3233	*	China 1951 National Emblem set. SG 1519-23. Cat £18 as reprint. MUH.	\$20
3234	*	China 1952 Liberation of Tibet set. SG 1534-7. Cat £16 as reprints. MUH.	\$20
3235	*	China 1953-4 Our Glorious Mother Country, series IV & V sets. SG 1601-4. & 1628-31. Cat £16+. MUH.	\$20
3236	*	China 1955 Ancient Scientists of China set. SG 1660-3. Cat £27. MUH.	\$30
3237	*	China 1955 Five Year Plan set. SG 1664-81. Cat £60. MUH.	\$60
3238	*	China 1956 Views of Peking set. SG 1691-95. Cat £27. MUH.	\$25
3239	*	China 1958 Ancient Chinese Pagodas set. SG 1742-5. Cat £18. MUH.	\$20
3240	*	China 1958 Return from Korea of Chinese Volunteers set. SG 1790-2. Cat £18. MUH.	\$20
3241	*	China 1959 1st Anniversary People's Communes set. SG 1831-42. Cat £43. MUH.	\$40
3242	*	China 1959 10th Anniversary People's Republic of China series III. SG 1850-57. Cat £36. MUH.	\$35
3243	*	China 1961 Birth Centenary of Railway Construction Engineer Chan Tien-yu set. SG 1972-3 Cat £30. MUH.	\$25
3244	*	China 1962-3 Folk Dances series I, II, III, complete. (18v). SG cat £81. MUH.	\$80
3245	*	China 1963 Snub Nosed Monkeys, set. SG 2121-3. Cat £65. MUH.	\$70
3246	*	China 1964 Agriculture Students set. SG 2208-11. Cat £25. MUH.	\$25
3247	*	China 1964 Chemical Industry set. SG 2227-34. Cat £60. MUH.	\$60
3248	*	China 1964 Peonies set. SG 2185-99. Cat B375. MUH.	\$350
3249	*	China 1964 Women of the People's Commune set. SG 2158-63. Cat £22. MUH.	\$20
3250	*	China 1964 Yin Dynasty Bronze Vessels set. SG 2200-7. Cat £130. MUH.	\$125
3251	*	China 1964-66 50f Definitives set. SG 2168-2177a. Cat £25. MUH.	\$25
3252	*	China 1965 Chinese Mountaineering Achievements set. SG 2245-9. Cat £70. MUH.	\$70

LOT	TYPE	DESCRIPTION	ESTIMATE
3253	*	China 1965 Chinese-Japanese Youth Meeting set. SG 2267-71. Cat £25. MUH.	\$25
3254	*	China 1965 Vietnamese People's Struggle set. SG 2272-5. Cat £25. MUH.	\$25
3255	*	China 1965 Children's Games (7 diff - no #5). SG 2296 etc. Cat £16. MUH.	\$12
3256	*	China 1966 Afro-Asian Writer's Meeting set. SG 2322-3. Cat £40. MUH.	\$40
3257	*	China 1966 Women in Public Service set. SG 2312-21. Cat £20. MUH.	\$20
3258	*	China 1969 (snow patrol) Defence of Chen Pao Tao. SG 2423. Cat £30. MUH.	\$30
3259	*	China 1969 8f (guards by river) Defence of Chen Pao Tao. SG 2424. Cat £35. MUH.	\$35
3260	*	China 1969 43f Defence of Pao Tao. SG 2427. Cat £35. MUH.	\$35
3261	*	China 1970 P.L.A. 43rd Anniversary. SG 2434. Cat £18. MUH.	\$20
3262	*	China 1970 4f 2nd Anniversary Defence of Chen Pao Tao, both p10 & p11½. SG 2441. MUH.	\$10
3263	*	China 1970 Taking of Tiger Mountain set. SG 2435-40. Cat £250. MUH.	\$250
3264	*	China 1971 50th Anniversary Chinese Communist Party, horiz views (6). SG 2446-51. Cat £125. MUH.	\$125
3265	*	China 1971 30th Anniversary Albanian Worker's Party set. SG 2470-73. Cat £130. MUH.	\$125
3266	*	China 1971 Afro-Asian Table Tennis Championship set. SG 2466-9. Cat £130. MUH.	\$125
3267	*	China 1971 Paris Commun Centenary set. SG 2442-5. Cat £550. MUH.	\$500
3268	*	China 1971-2 Revolutionary Sites set. SG 2455-65. Cat £9+. MUH.	\$10
3269	*	China 1972 8f Tug-o-War, 10th Anniversary Mao Tse-tung's Edict on Physical Education, lower selvedge block of 4 with 5 character imprint. SG 2482. Cat £128. MUH.	\$125
3270	*	China 1972 10th Anniversary Mao Tse-Tung's Ediction Physical Culture set. SG 2480-4. Cat £140. MUH.	\$150
3271	*	China 1972 30th Anniversary of Publication of Yen-an Forum's Discussion on Literature & Art set. SG 2474-9. Cat b180. MUH.	\$175
3272	*	China 1972 Asian Table Tennis Championships set. SG 2489-92. Cat £80. MUH.	\$75
3273	*	China 1972 Chinese Merchant Ships set. SG 2485-88.. Cat £250. MUH.	\$250
3274	*	China 1972 Red Flag Canal set. SG 2494-7. Cat £180. MUH.	\$175
3275	*	China 1972 Wang Chin-hsi, Worker's hero. SG 2493. Cat £50. MUH.	\$50
3276	*	China 1973 Giant Pandas set. SG 2498-2503. Cat £180. MUH.	\$200
3277	*	China 1973 "Hsi-erh" (The White Haired Girl) Revolutionary Ballet set. SG 2516-9. Cat £160. MUH.	\$150
3278	*	China 1973 Archaeological Treasures set. SG 2537-48. Cat £49. MUH.	\$45
3279	*	China 1973 Asian African & Latin American Table Tennis Championships set. SG 2512-5. Cat £50. MUH.	\$50
3280	*	China 1973 International Working Women's Day set. SG 2504-6. Cat £41. MUH.	\$40
3281	*	China 1973 Canton Exports Fair. SG 2520. Cat £22. MUH.	\$25
3282	*	China 1974 Acrobatics set. SG 2555-60. Cat £65. MUH.	\$60
3283	*	China 1974 Huhsien Paintings set. SG 2561-66. Cat £27. MUH.	\$25
3284	*	China 1974 Popular Gymnastics set. SG 2549-54. Cat £90. MUH.	\$75
3285	*	China 1975 3rd National Games, Peking set. SG 2614-20. Cat £38+. MUH.	\$30
3286	*	China 1975 4th National People's Congress, Peking set. SG 2597-99. Cat £54. MUH.	\$50
3287	*	China 1975 Country Women Teachers set. SG 2600-3. Cat £88. MUH.	\$80
3288	*	China 1975 Lin Piao & Confucius Criticisms set. SG 2610-3. Cat £80. MUH.	\$75
3289	*	China 1975 Mt Everest Ascent & Learning Agriculture sets. SG 2621-6. Cat £37+. MUH.	\$40
3290	*	China 1975 Wushu (popular sport) set. SG 2604-9. Cat £37+ MUH.	\$30
3291	*	China 1977-83 muh seln in small silk covered pocket book, incls flowers, Wall of China & Death Anniversaries. (18v). Cat £42+.	\$45
3292	*	China 1977 11th National Communist Party Congress set. SG 2736-8. Cat £45. MUH.	\$45
3293	*	China 1977 30th Anniversary Death of Lin Hu-lan set. SG 2689-91. Cat £27. MUH.	\$30
3294	*	China 1977 Chinese Militiawomen & Definitives sets. SG 2694-2710. Cat £28+. MUH.	\$30
3295	*	China 1977 Mao Tse-Tung's 1st Anniversary Death & Memorial Hall sets. SG 2739-46. Cat £32. MUH.	\$30
3296	*	China 1977 People's Liberation Army Day set. SG 2731-5. Cat £25. MUH.	\$25
3297	*	China 1977 Tachai type developments to 1st Anniversary Chu Teh's Death sets. SG 2711-2730. Cat £58+. MUH.	\$60
3298	*	China 1978 Petroleum Industry to International Women's Day sets. SG 2747-62. Cat £67+. MUH.	\$65
3299	*	China 1980 8f Year of the Monkey. SG 2960. Cat £1600. MUH.	\$1,750
3300	*	China 1980 Mail Transport set. SG 2975-78. Cat £11. MUH.	\$15

LOT	TYPE	DESCRIPTION	ESTIMATE
3301	*	China-Taiwan 1952 3c on 4c, 10c & 50c SYS, unused no gum as issued. SG 144, 145, 147. Cat £22+.	\$20
3302	*	Colombia 1980 The Alphabet, set. SG 1502-31. Cat £33. MUH.	\$35
3303	U	Denmark 1851. 4 RBS chocolate-brown imperf 4 good margins; also other 4 RBS (faults). GU/FU.	\$50
3304	U	Denmark 1875 100 ore. p14 x 13½. 1899 cds. Short corner perf. SG 78. Cat £80. GU.	\$30
3305	U	Denmark 1902 50 ore p12½, normal frame. Cds "02". SG state normal frame. 1st issued 03. SG 86. Cat £23. GU.	\$25
3306	M*	Denmark 1924 300th Anniversary of Danish Post set of 12 in blocks of 4 (2 mint/2 MUH). SG 218A-223B. Cat £93.	\$90
3307	*	Denmark 1937 Dybol Mill booklet panes of 4 vals, set of 3. SG 268bb, 271bb & 277a. Cat £127. MUH.	\$125
3308	*	Denmark 1945 1Kr to 50Kr Arms series complete simplified apart from 10.50Kr & 11.50Kr. All appear MUH. (52v). SG 346-348z. Cat £245+.	\$200
3309	*	Denmark 1946 25Kr green, Arms series. SG 348w. Cat £36. MUH.	\$35
3310	*	Denmark 1948 26Kr & 50Kr Arms types. SG 348x,z. Cat £25. MUH.	\$25
3311	*	Ethiopia 2002 Traditional Beehives (II) set. SG 1851-4. Cat £10. MUH.	\$10
3312	U	Finland 1866 40p Serpentine roulette, 2¼ mm. One corner perf pulled. One side perf almost cut through. SG 43. Cat £200. FU.	\$40
3313	U	Finland 1882-84 5p & 25p Stamp office issue, p12½. 5p yellow-orange. 25p aniline rose. SG 82, 89. Cat £10. FU/VFU.	\$60
3314	C	France 1861 cover to UK with pair 20c Emperor FU. A bit grubby and torn at top.	\$75
3315	U	France 1931 10F Rochelleport blue, type IIA. SG 474. Cat £20. FU.	\$20
3316	U	France 1982 Documents Philateliques (Philatelic Documents). Nos 1-47, complete. SG cat £457.	\$200
3317	U	France 1983 Documents Philateliques (Philatelic Documents). Nos 1-41, complete. SG cat £333.	\$150
3318	U	France 1984 Documents Philateliques (Philatelic Documents). Nos 1-42, complete. SG cat £382.	\$150
3319	U	France 1985 Documents Philateliques (Philatelic Documents). Nos 1-22. SG cat £232.	\$100
3320	C	French Guiana 1893 25c black & red on pink postal stationery lettercard. Unused. H & G 4.	\$25
3321	*	French Territory of the Afars & Issas 1970 Sports-Yachting, 2 diff imperf horiz strips of 5 showing colour trials & combinations. SG 552. MUH.	\$50
3322	M	French Morocco 1922 75c Air blue. SG 115. Cat £85. Mint.	\$75
3323		French West Africa 1951 15f Medical Research, imperf vert pair, colour trial in maroon. MUH.	\$40
3324	M	Germany 1900 1M GPO Berlin carmine-red, p14. SG 62. Cat £170. Mint.	\$100
3325	M*	Germany 1930-34 small range of 43 diff mint & MUH on 2 Hagner pages, incl 1930, 1931, 1932, Welfare Fund sets, 1933 3-100pf Hindenburg set with mesh wmk mint, 1933 Reichstag set MUH, 1934 5-50pf Air, 2MK Air MUH. About 50% with some toned perfs, rest fine. SG cat £1540, incl large premium for MUH.	\$400
3326	*	Germany 1930 "IPOSTA" International Philatelic Exbn m/s of 4 views. Superb MUH. SG 464a, cat £600 as mint, but c£1900 as MUH.	\$1,750
3327	*	Germany 1933 Welfare Fund m/s of 4 with "1923-1933" ovpt. Superb MUH. SG 525a. Cat £8500 as MUH. Michel cat €6000.	\$7,500
3328	*	Germany 1933 Welfare Fund m/s of 4 with "1923-1933" ovpt. MUH but vert central fold (along perfs between stamps 2 & 3). Selvedge lightly discoloured along fold. Also 2 short ink lines in lower left corner of selvedge. SG 525a, cat £7500 as MUH, £2000 as mint.	\$2,000
3329	/	Germany-Allied Military Post 1945-46 range of 35 diff mint & 22 diff FU on 2 Hagner pages, incl p11 (US or German printings) & p14 (GB printings). Noted FU SG A11a, A12, A15a x 2 shades, A16a, A25 (suspect cancel), A26, A32a. SG cat £185.	\$140
3330	*	Germany-Allied Zones 1946 5MK Refugee & Aged Care Charity m/s (20, 24, 40pf Numeral stamps). SG 925a. Cat £90. MUH.	\$90
3331	/	Germany-Allied Zones 1946-48 range of 112 diff on 3 Hagner pages, incl 1946 Numeral set (27), 1947 Workers/Dove set (21) LH mint & many FU incl SG 909, 914, 918 (cat £42), 933, 946 (£26). Also 2 commem sets 1947-8. SG cat £163.	\$125
3332	C	Germany 1947 cover France to Germany canc Cametours/Manche cds 29.1.47, with 2 fine h/s "U.S. CIVIL CENSORSHIP/GERMANY/PASSED/40722" violet) & complete "MIL. CEN." censor resealing tape. Fine.	\$35
3333	M*	Germany-Allied Zones 1948-49 commem sets x 3: 1948 Cologne Cathedral (4) mint, 1948 Berlin Aid (2) mint, 1949 Hanover Tade Fair (3) MUH. Also sheet corner blocks of 4 MUH of A104-5. SG A104-7. Cat £61.	\$50
3334	M	Germany (British & American Zones) 1948 50pf Munich Church, p14. SG A127a. Cat £225. Mint.	\$100
3335	M	Germany (British & American Zones) 1948 90pf Cologne Cathedral, p14 (scarce). SG A131ba. Cat £225. Mint.	\$100

LOT	TYPE	DESCRIPTION	ESTIMATE
3336	M	Germany-Allied Zones 1948 12pf Numeral blue-grey, with all-over posthorn ovpt in black. LH mint. With 1993 Schlegel cert & small expertiser's h/s on back. Scarcest value. SG A91. Cat £400.	\$325
3337	/	Germany-Allied Zones 1948-9 2pf-5MK Buildings, range of 15 diff MUH or LH mint & 49 FU, both p11 & p14, on 2 Hagner pages. Noted mint 6pf SG A112a, FU 40pf A125ba, 50pf A127a (cat £65, FU but small indelible pencil marks), 60pf A128ca. SG cat £154.	\$100
3338	M	Germany-West 1949 20pf Opening of Parliament (1st issue). SG 1034. Cat £60. Mint.	\$45
3339	M	Germany-West 1949 30pf UPU 75th Anniversary. Mint (disturbed gum). SG 1038. Cat £80.	\$50
3340	/	Germany-West 1949-56 useful range of 43 diff commems on 2 Hagner pages. Noted: MUH SG 1078, 1086, 1088, 1091, 1123-5, 1138-42, 1145-7, 1158-9; Mint SG 1033, 1036-7, 1039, 1041-2, 1043-4, 1075, 1079, 1090, 1098, 1131-4, 1143-4, 1189-92. Nice cond. SG cat £880.	\$500
3341	C	Germany-West 1951 National Philatelic Exbn, Wupperthal, set of 2 FU cang exbn cds 02.11.51 separately on special pictorial p/c & cover, to same London address. Also the large exbn cinderella label. Mint. Fine. Attractive group. SG 1067-68.	\$125
3342	U	Germany-West 1951-2 Numeral & Posthorn set of 16. SG 1045-60. Cat £60. FU.	\$50
3343	M	Germany-West 1952 Relief Fund set of 4. SG 1082-5. Cat £160. LH mint.	\$100
3344	M*	Germany-West 1952 Youth Hostels Fund set of 2. VLH mint (10pf appears MUH). SG 1080-1. Cat £48. VLH mint.	\$40
3345	M	Germany-West 1953 "IFRABA" International Exbn set of 2. SG 1097-8. Cat £58. LH mint.	\$50
3346	U	Germany-West 1953 30pf Ship Transport FU (1st day), Hamburg 16 July 1953 cds, on piece. SG 1096. Cat £29.	\$25
3347	U	Germany-West 1953 10pf + 5pf Science Museum. SG 1089. Cat £38. FU.	\$30
3348	U	Germany-West 1953 Transport Exbn set of 4. SG cat £55. FU.	\$50
3349	M	Germany-West 1954 2pf-3DM President Heuss, original set of 20. SG 1103-1112, 1113-1122. Cat £360. LH mint.	\$275
3350	U	Germany-West Berlin 1948 50pf ultramarine, ovpt "BERLIN" in black. SG B13. Cat £38. FU.	\$30
3351	*	Germany-West Berlin 1949 25pf Gardener yellow-orange, with diagonal red "BERLIN" ovpt. MUH (small guarantee h/s on back). SG B27. Cat £140.	\$140
3352	*	Germany-West Berlin 1949 30pf Labourer red, with diagonal red "BERLIN" ovpt. MUH (small guarantee h/s on back). SG B28. Cat £110.	\$110
3353	*	Germany-West Berlin 1949 40pf Sower magenta, with diagonal red "BERLIN" ovpt. MUH (small guarantee h/s on back). SG B29. Cat £110.	\$110
3354	*	Germany-West Berlin 1949 50pf Bricklayer & Reaper ultramarine, & 60pf Labourer red-brown, with diagonal red "BERLIN" ovpt. MUH (small guarantee h/s on back). SG B30-31. Cat £143.	\$140
3355	*	Germany-West Berlin 1949 80pf Labourer grey-blue, with diagonal red "BERLIN" ovpt. MUH (small guarantee h/s on back). SG B32., Cat £160.	\$150
3356	*	Germany-West Berlin 1949 Relief Fund m/s of 3. Small "Schlegel" guarantee h/s on back (lower right corner of selvedge), SG 870a. Cat £1200. MUH.	\$1,200
3357	M	Germany-West Berlin 1949 Goethe set of 3 (30p small back thin). SG B61-3. Cat £400. Mint.	\$150
3358	*	Germany-West Berlin 1949 2pf-20pf red "BERLIN" ovpts on 1947 Workers, short set of 6. MUH. All with small guarantee h.s on back. SG B21-26. Cat £111.	\$100
3359	*	Germany-West Berlin 1949 1MK Dove of Peace olive-green, with diagonal red "BERLIN" ovpt. MUH (small guarantee h/s on back). With 1975 cert. SG B33. Cat £650. MUH.	\$650
3360	*	Germany-West Berlin 1949 2MK Dove of Peace violet, with diagonal red "Berlin" ovpt. MUH (small guarantee h/s on back). SG B34. Cat £425.	\$400
3361	U	Germany-West Berlin 1950 1Dm-5Dm Buildings. SG B50-3. Cat £50. FU.	\$40
3362	U	Germany-West Berlin 1951 30pf Freedom Bell, clapper to left. SG B78. Cat £110. FU.	\$100
3363	*	Germany-West Berlin 1952-55, range of 18 diff, mostly commems, on 2 stockcards. Noted SG B106-9, 112-118, 120-125. SG cat £183. MUH.	\$160
3364	U	Germany East 1954 surcharged set of 9 in full sheets of 100 FU/cto. Bargain at estimate!. SG 189-197. Cat £1500.	\$100
3365	M	Germany-East 1955 Liberation Day & Schiller m/ss. SG MSE 208a, MSE 212a. Cat £55. Mint.	\$30
3366	U	Greece 1896 10Dr 1st Modern Olympic Games superb used, light crease visible only from rear. SG 121. Cat £500.	\$300
3367	M	Greece 1930 Centenary of Independence set of 18. SG 433-50. Cat £300. VLH mint..	\$250
3368	*	Greece 1934 8Dr Athens Stadium Entrance, small gum tone upper right. SG 579. Cat £225. MUH.	\$75
3369	U	Greece 1951 10,000 1900th Anniversary St Paul's Travels in Greece. SG 691. Cat £95. FU.	\$90
3370	U	Haiti 1969 Olympic Marathon Winners (ovpts on contemporary stamps of relevant countries), Air set of 8 30c-1G 25c, & 4 postage values (15, 20, 25, 25c). All cto. Also m/s set of 2 perf, muh & cto, & same (unlisted by SG) imperf. SG 1144-1152 etc. Cat £117 (approx).	\$75

LOT	TYPE	DESCRIPTION	ESTIMATE
3371	U	Hungary 1871 25Kr Franz Josef grey-blue, p9½, thick paper. O/c. FU. Colour changeling? (SG lists only dull & deep lilac). SG 13. Cat £140.	\$75
3372	U	Hungary 1873 3Kr Franz Josef blue-green, p9½, thinner paper. SG 9a. Cat £75. FU.	\$70
3373	U	Hungary 1873 25Kr Franz Josef deep lilac, p9½, thinner paper. Well o/c. Tiny perf tear. SG 13a. Cat £150. FU.	\$100
3374	U	Hungary 1900 5K Franz Josef, dull claret, p12 x 11¼, large crown in circle sideways wmk. Top value. SG 82. Cat £70. FU.	\$60
3375	M	Hungary-Szeged 1919 20f Harvesting grey-brown ovpt "MAGAYA NEMZETS KORMANY SZEGED 1919" in red. SG 9. Cat £55. Mint.	\$50
3376	M	Hungary 1925 Sports Fund set of 8 bicoloured. SG 452-9. Cat £110. L/H mint.	\$110
3377	U	Hungary 1931 "Zeppelin" ovpt on 1 Pengo Air, orange. SG 529. Cat £130. FU.	\$125
3378	U	Hungary 1931 "Zeppelin" ovpt on 2 Pengo Air, purple. SG 530. FU.	\$125
3379	M	Hungary 1949 50f Chain Bridge Centenary m/s. Small mark on selvage gum, stamp MUH. SG MS 1077a. Cat £800. Mint.	\$250
3380	M	Hungary 1949 Chain Bridge set & Stalin's Birthday set both imperf & Mint. Michel Cat €25.	\$15
3381	M*	Hungary 1949 UPU imperf set (3v) mint & imperf single ex m/s muh. Michel cat €106.	\$65
3382	M	Hungary 1950 1ft Peace Propaganda, imperf lower RH sheet corner single. Michel 1141B. Mint.	\$25
3383	M	Hungary 1950 2nd National Inventions Exbn imperf set. Mint.	\$20
3384	M	Hungary 1951 60f 80th Anniversary Paris Commune, imperf. Mint. Michel 1183B.	\$15
3385	M	Hungary 1951 International Children's Day imperf set. Michel 1165-9B. Mint.	\$25
3386	M	Hungary 1952 Heroes of the 1948 Revolution imperf set. Michel 1224B-9B. Mint.	\$25
3387	*	Hungary 1953 Hungarian Composers imperf set. Michel 1341-1347B. MUH.	\$30
3388	M	Hungary 1959 Roses, May Day imperf set. Michel 1581-2B. Mint.	\$15
3389	M	Hungary 1959 4th World Fencing Championships - imperf set. Michel 1601B-1608B. MUH.	\$20
3390	*	Hungary 1959 Butterflies & Moths, imperf set. Only 5093 sets sold. Michel 1633B-1639B. MUH.	\$35
3391	M*	Hungary 1960 Fairy Tales, imperf set, only 3703 sets sold. Michel 1718B-1725B. Mint/MUH.	\$20
3392	*	Hungary 1960-63 Olympic Games, Rome, imperf set muh & Pierre de Courbertin imperf single muh. Michel 1686B-1696B, 1953B.	\$35
3393	*	Hungary 1961 Medicinal Plants set, imperf. Only 3777 sets sold. Michel 1799b-1806B. MUH.	\$20
3394	*	Hungary 1962 Ornamental Fish, imperf set (1.50 ft = only 1 x "1962") - 3671 sets sold. Michel 1820B-1829B. MUH.	\$20
3395	*	Hungary 1966 20fr-20fo Airmails, imperf set. Michel 2280B-2290B & 2315-6B. MUH.	\$40
3396	*	Hungary 1966 Paintings in National Gallery, Budapest (series I), imperf set. Michel 2291B-2297B. MUH.	\$25
3397	*	Hungary 1967 Paintings in National Gallery, Budapest (series III), imperf set. Michel 2370B-2376B. MUH.	\$20
3398	*	Hungary 1967 60th Anniversary Higher Education, 300th Anniversary Law Faculty & 50th Anniversary October Revolution, imperf sets. Michel 2363B-2367B. MUH.	\$20
3399	*	Hungary 1967 Carpathian Flowers imperf set. Michel 2307B-2313B. MUH.	\$20
3400	*	Hungary 1967 Dogs imperf set. Michel 2337B-2343B. MUH.	\$20
3401	*	Hungary 1967 International Tourist Year & 25th Session Danube Commission imperf sets. Michel 2321B, 2323B-2329B. Cat €300+. muh.	\$200
3402	*	Hungary 1967 Paintings in National Gallery, Budapest (series II) imperf set. Michel 2330B-2336B. MUH.	\$20
3403	*	Hungary 1967 World Angling Congress/Championships, imperf set. Michel 2344B-2345B. MUH.	\$25
3404	M*	Hungary 1968-9 Stamp Day (ceramics) & ILO, former mint, latter MUH - imperf sets. Michel 2443B-2446B & 250B.	\$20
3405	*	Hungary 1968 Horse Breeding, imperf set. Michel 2423-2431B. MUH.	\$25
3406	*	Hungary 1968 Paintings (series IV) in National Gallery, Budapest, imperf set. Michel 2409B-2415B. MUH.	\$20
3407	*	Hungary 1968 Winter Olympic Games, imperf set. Michel 2379B-2386B. MUH.	\$25
3408	*	Hungary 1971, 1972 Winter Olympic Games imperf set. Michel 2720B-2727B. MUH.	\$20
3409	*	India 1950 Inauguration of Republic, set of 4. SG 329-332. Cat £38. MUH.	\$40
3410	C*	Indonesia 1989 WWF Orangutan, muh set & associated (4) FDCs. SG cat £54+.	\$55
3411	*	Israel 1952 4th Anniversary, set of 3 with full tags. SG 65-7. Cat £41. MUH.	\$35
3412	U	Italy-Papal States 1852 ½b black on drab, imperf, 4 margins (outer frame line cut into on 3 sides). Minor back thins. SG 1. Cat £110. FU.	\$40
3413	M	Italy-Papal States 1852 ½b black on dull lilac, imperf, 4 margins. Unused no gum. SG 5. Cat £80.	\$50

LOT	TYPE	DESCRIPTION	ESTIMATE
3414	U	Italy-Papal States 1852 ½d black on dull lilac, imperf, 4 margins. Shallow back thin. SG 5. Cat £160. FU.	\$50
3415	U	Italy-Papal States 1852 1b black on light green, imperf, 4 margins (pre-printing paper crease), GU/FU. Also black on bluish- green, imperf, 4 margins, fu. Both type 1 frames. SG 8, 9. Cat £106.	\$75
3416	U	Italy-Papal States 1852 2b imperf, black on 3 diff shades of paper: olive-green, deep green, greenish white. Each about 3 margins. SG 11, 12, 13. Cat £77. GU/FU.	\$40
3417	U	Italy-Papal States 1852 3b black on pale brown, imperf, 4 margins (3 wide). SG 15. Cat £80. FU.	\$60
3418	U	Italy-Papal States 1852 3b black on pale brown, imperf, 4 margins (close on 2 sides). SG 15. Cat £80. FU.	\$60
3419	U	Italy-Papal States 1852 3b black on pale brown, imperf, 4 margins. Shallow back thin. SG 15. Cat £80. FU.	\$30
3420	U	Italy-Papal States 1852 1b black on bluish-green, imperf, 4 margins. Type 2 frame. SG 10. Cat £110. FU.	\$60
3421	C	Iran c1920s local covers x 5, all with stamps on back; cancels incl Astraland, Barfrouch, Hamadan, Damghan. Also 2 c1951 air covers to NZ, both with large "A.V.2" h/s. Fine. (7).	\$60
3422	U	Italy-Tuscany 1851 1cr deep carmine on azure, 2+ margins (thinned) & carmine on grey (1 margins). SG 7, 9. Cat £465. GU/FU.	\$75
3423	U	Italy-Tuscany 1851 2cr blue on grey, faults. SG 11. Cat £160. GU.	\$25
3424	U	Italy-Tuscany 1851 2cr bright blue on azure, faults. SG 10. Cat £325. GU.	\$60
3425	U	Italy-Tuscany 1851 4cr deep green on grey, faults. SG 14. Cat £170. GU/FU.	\$30
3426	U	Italy-Tuscany 1851 4cr myrtle-green on azure, imperf 4 margins (small-large). Tear st side. Fresh appearance. SG 13. Cat £325. GU/FU.	\$50
3427	U	Italy-Tuscany 1851 9cr dull purple on azure paper, cut close, thin. SG 21. Cat £650. FU.	\$75
3428	U	Italy-Tuscany 1851 9cr dull purple on grey, faults. SG 22. Cat £275. GU/FU.	\$50
3429	U	Italy-Tuscany 1857 2cr greenish-blue, faults. SG 29. Cat £160. FU.	\$25
3430	U	Italy-Tuscany 1857 4cr deep green, imperf 2 margins. SG 30. Cat £190. FU.	\$75
3431	U	Italy-Tuscany 1857 4cr deep green, imperf, almost 3 margins. SG cat £190. GU.	\$60
3432	U	Italy-Tuscany 1857 6cr deep blue (holed & not counted in cv) gu. Also 6cr dull blue, imperf, 3 margins fu. SG 31, 32. Cat £300+	\$100
3433	U	Italy-Tuscany 1860 5c olive green, 2 + margins. SG 40. Cat £275. GU.	\$80
3434	U	Italy-Tuscany 1860 20cr blue, imperf x 3 examples, faults. SG 46. Cat £675. GU/FU.	\$50
3435	U	Italy-Tuscany 1860 40cr rose/rose carmine imperf x 3 examples. Mixed cond. SG 48,49. Cat £1000+. GU/FU.	\$150
3436	U	Italy-Tuscany 1860 40c deep rose-carmine. Cut close all sides. SG 48. Cat £350. FU.	\$100
3437	U	Italy-Tuscany 1860 40cr rose-carmine, imperf 2 margins. SG 48. Cat £325. VFU.	\$125
3438	U	Italy-Tuscany 1860 10cr brown imperf x 5 diff shades. Variable cond. SG 42 etc. Cat £325. GU/FU.	\$60
3439	M	Italy 1910 Experimental Aviation Bologne-Piazza d'Armi cinderella. Creased. Mint	\$15
3440	C	Italy & Vatican City 1946-51 x 7 unsold eBay covers - airmail, express, FDC, cinderellas etc, previously priced @ US\$89.91.	\$35
3441		Italy-Papal States 1867 Arms on glazed paper, imperf range of 24 private reprints, all unused (some with gum), incl 2c, 3c, x 5, 5c x 2 (incl 1 on wrong colour paper!), 10c x 6 (incl 1 with clear offset), 20c x 2 (wrong colour), 40c x 5, 80c x 3 + 5 perf. Originals cat £22,000+.	\$50
3442	U	Japan 2001 World Heritage Sites V, Kyoto, set. SG 2985-94. Cat £14. FU.	\$15
3443	U	Japan 2002 World Heritage Sites IX, Omigachi & Ainokura, sets. SG 3060-9. Cat £13. FU.	\$12
3444	U	Japan 2002 World Heritage Sites VII, Nara, set. SG 3020-9. Cat £13. FU.	\$12
3445	U	Japan 2002 World Heritage sites, Castles set. SG 3083-92. Cat £13, FU.	\$12
3446	C	Laos 1970 2 diff regd covers ex Vientiane, December 1970 to Bordeaux, France both with 36 x 4.5mm black AFFRANCHE PAR EXPIDITEUR h/s each with Lao PO markings: 1) 15-230- & 2) 10 : 200 indicating weight & postage. (1 with sellotape staining).	\$50
3447		Laos 1972 Orchids imperf Deluxe sheets set of 4.	\$200
3448	*	Laos 1984 Winter Olympics, Musical Instruments, Chess, Espana 84 (no m/s), Flowers, Correggio, Space, Ausipex 84 & Laotian Art, incl 4 m/s's. Cat £95. MUH.	\$100
3449	*	Liberia 1968 3c, 80c International Human Rights Year x 9 diff colour trial sheets (204 x 228mm) unwmkd, gummed paper, each sheet with one image of each stamp on lower part. MUH.	\$100
3450	U	Liberia 1979 set of 49 "Norman Rockwell" scout paintings. SG 1390-1439. FU.	\$20
3451	M	Libya 1930 10L "Victory" Allegorical, olive & indigo, p1¼ x 1¾. SG 33B. Cat £325. Mint.	\$200
3452	M	Liechtenstein 1933 25r Mt Naafkopf bright orange. SG 121. Cat £375. VLH mint.	\$250
3453	M	Liechtenstein 1960 50r Europa. SG 404. Cat £110. Mint.	\$75

LOT	TYPE	DESCRIPTION	ESTIMATE
3454	M	Luxembourg 1926 1¼ FR red. SG 255c. Cat £17. Mint.	\$15
3455	*	Luxembourg 1956 Europa set of 3. Scott cat £650. MUH.	\$400
3456	*	Luxembourg 1957 Baden Powell Cent set. SG 621-2. MUH.	\$10
3457	U	Macao 1903 3a grey bisect on piece, FU. Cat Yang HK\$300.	\$30
3458	M	Madeira 1928 Funchal Museum Fund set to €7. DG 148-168. Cat £40+. Mint.	\$40
3459	*	Manchukuo 1944 10f "Friendship with Japan", red, Chinese characters, x 88, mostly in large blocks (of 25, 25, 15, 15). SG 155. Cat £88. MUH.	\$45
3460	M	Monaco 1933 1f75 Prince's Palace. SG 135. Cat £55. Mint.	\$40
3461	M*	Mongolia 1958 Animals (first set) short set of 5 SG 128, 130, 133,134, 137 muh. Cat £54 (SG 128 mint).	\$40
3462	C	Netherlands 1852 5c King William III blue, horiz pair (imperf ea;ch 3 margins) on envelope tied by boxed Franco cancel. Velp 5 8 1861 cds. Light toning on cover.	\$75
3463	*	Netherlands Indies-Japanese Occupation 1944 80c vermilion sheet of 100, narrow line ovpt & with addition crude diagonal h/s in violet. Minor blemishes. SG 61B. Cat £450. MUH.	\$300
3464	*	Netherlands Indies-Japanese Occupation 1944 60c bright blue, complete sheet of 100. Narrow line ovpt with additional oblong h/s in violet. Minor toning & other minor faults. SG 60B. Cat £375. MUH.	\$250
3465	*	Netherlands 1947 35c -60c Queen Wilhelmina (5v). SG 651/655. Cat £137. MUH.	\$125
3466	U	Netherlands 1949 1G-10G Queen Juliana set. SG 698/701. Cat £40. FU.	\$30
3467	*	Netherlands 1953 Relief Fund (flowers) set of 5. SG 764-8. Cat £38. MUH.	\$35
3468	C	Nicaragua postal stationery wrappers: 1892 1c, 2c Columbus; 1893 1c, 2c Arms; 1900 4c Volcano, H&G 7-8, 10-11, 28. Also Argentina 1890 5c on 8c envelope H&G 10, Mexico 1885 10c env, H&G 24, & Venezuela 1954 20c aerogramme, H&G 1. Fine unused. (8).	\$40
3469	C	Nicaragua postal stationery wrappers: 1892 Columbus 1c, 2c; 1893 1c Arms; 1900 4c Volcano. H&G 7-81, 10-11, 28. Also Mexico 1885 10c envelope. Fine unused.	\$20
3470	*	Paraguay 1962 Europa m/s. Michel Block 31. Cat €90. MUH.	\$50
3471	U	Poland 1919 2h-3oh Newspaper imperf set. SG N50-N54. Cat £275. FU.	\$250
3472	M	Poland 1921 Red Cross set (10-30mk blemish & not counted in cv). SG £70. Mint.	\$75
3473	U	Portugal 1867 120r King Luis - curved value labels. SG 64. Cat £120. FU.	\$120
3474	M	Portugal 1894 150r Prince Henry the Navigator. SG 323. Cat £190. Mint.	\$190
3475	M	Portugal 1894 300r Prince Henry the Navigator. SG 324. Cat £225. Mint.	\$225
3476	M	Portugal 1894 500r Prince Henry the Navigator. SG 325. Cat £500. Mint.	\$500
3477	M	Portugal 1894 1000r Prince Henry the Navigator, fresh. Scarce. SG 326. Cat £850. Mint.	\$850
3478	M	Qatar 1961 5np-10R definitives set of 11. SG 27-37. Cat £120. LH Mint.	\$100
3479	*	Qatar 1972 Munich Olympic Games imperf m/s. SG 423. Cat £28. MUH.	\$30
3480	U	Romania 1872-79 Small group of medallion issue. 10 diff plus a few seconds.	\$25
3481	/	Romania 1906 Welfare Fund: 10b SG 481 mint; 5b, 10b, 15b SG 490-92 fu, cto. Cat £37.	\$25
3482	M	Romanian Post Offices in the Turkish Empire-Constantinople 1919 5b-40b set. SG 1-14. Cat £133. Mint.	\$125
3483	*	Russia 1911 15K Court Delivery Fee, p13½. Michel 2B. €12. MUH.	\$10
3484	*	Russia 1945 Aviation Day, Air, set of 9, & 1946 5K-60K Air, set of 9 (various aircraft). Minor gum tone on 3 or 4. SG 1123-31, 1163-71. Cat £53	\$40
3485	M	Russia 1952 range of 40 diff mint on 4 pages, mostly complete sets, inc SG1757-8, 1759-62, 1766, 1783-4. Cat £145+.	\$100
3486	*	Russia 1959 40K Manolis Glezos. SG 2397. Cat £14+. MUH.	\$15
3487	U	Russia 1965 20k National Cosmonautics Day, both designs each in horiz blocks of 6. SG 3117-8. Cat £60. FU.	\$40
3488	*	Russia 1973-87 nice range of 8 muh m/s & 6 associated sets. Themes incl paintings (4 sets, incl 1982 Hermitage Museum, 1975 Michelangelo), space, environment. On stockcards, ex Stirling. SG cat £58.	\$50
3489	*	Russia 1977 Olympic Sports (1st series) set of 5 as complete sheets of 36. SG 4642-6. Cat £180. MUH.	\$75
3490	*	Russia 1977 Olympic Sports (2nd series) set of 5 as full sheets of 36. SG 4684-8. Cat £200. MUH.	\$75
3491	*	Russia 1978 Olympic Sports (3rd series) Water Sports, set of 5 as complete sheets of 36. SG 4749-53. Cat £140. MUH.	\$75
3492	*	Russia 1978 Olympic Sports (4th series) Sailing Regatta, set of 5 as complete sheets of 36. SG 4820-24. Cat £225. MUH.	\$80
3493	*	Russia 2001 complete for year, 72 stamps, 7 s/s. Cat £93.25. MUH.	\$60
3494	U	Saar 1949 Arms official set of 12. Light cdss. SG O264-275. Cat £500. FU.	\$500

LOT	TYPE	DESCRIPTION	ESTIMATE
3495	U	Saar 1950 National Relief Find set of 5. SG 296-300. Cat £425. FU.	\$425
3496	M	Saar 1953-55 group of mint commems, Marian & Postman large size, various Charity etc. Odd tone spot. 22 stamps. SG Cat £50+. Mint.	\$25
3497	M*	San Marino 1937 Independence m/s mint, 1938 Lincoln m/ss muh. SG 232-232b. Cat £44.50.	\$45
3498	*	San Marino 1944 Govt Palace m/s, imperf. SG MS 308a. Cat £275. MUH.	\$300
3499	*	San Marino 1944 Govt Palace m/s, p14. SG MS 308a. Cat £275. MUH.	\$300
3500	*	San Marino 1948 Express letter ovpts 35L, 80L. SG 374-5. Cat £155. MUH.	\$150
3501	*	San Marino 1948 Parcel Post 100L complete pair. SG P374. Cat £120. MUH.	\$125
3502	*	San Marino 1949 UPU Airs 200L, 300L. SG 404-5. Cat £45. MUH.	\$45
3503	*	San Marino 1949 100L sheetlet (6 stamps muh). Hinged in selv. SG 403. Cat £192.	\$200
3504	*	San Marino 1949 200L UPU sheetlet of 6, p13½ x 14. SG404a. MUH.	\$75
3505	*	San Marino 1949 300L UPU sheetlet set of 6. SG 405. Stamps cat £246. MUH.	\$300
3506	*	San Marino 1954 1000L Air. SG 473. Cat £200. MUH.	\$200
3507	*	San Marino 1954 250L sheetlet of 4. SG 484. Stamps cat £400. MUH.	\$400
3508	*	San Marino 1960 Olympics m/s set of 3 imperf. SG MS 616a-c. Cat £15. MUH.	\$20
3509	*	San Marino 1961 1000L Air sheetlet. SG 636. Stamps cat £390. MUH.	\$400
3510	*	San Marino 1961 Europa sheetlet set of 6. SG 640. Cat £330. MUH.	\$300
3511	*	San Marino 1963 500L, 1000L Airs sheetlets of 4. SG 741-2. Cat £48. MUH.	\$50
3512	U	Saudi Arabia 1916 ¼p green, p12 & 1p blue, p10 on piece. SG 1, 6. Cat £88. GU/FU.	\$60
3513	*	Somalia 1938 2 l Ant-hill p14 blk of 4. SG 173a. Cat £300. MUH.	\$300
3514	*	Somalia 1938 2 l Ant-Hill p14. SG 173a. Cat £75. MUH.	\$75
3515	*	St Thomas & Prince 1004-5 Rotary: End Polio m/s (x 2 diff) also Shells m/s, all muh. Original new issue cost \$56+.	\$30
3516	*	Surinam 2003-4 Road Traffic Signs m/s. SG 2035 etc. Cat £22. MUH.	\$25
3517	U	Sweden 1924 5ö to 45ö 8th UPU Congress - 45ö odd toned perf (12v). SG cat £190. GU/FU.	\$125
3518	*	Sweden 1955 Stockholmia Exbn set of 5 diff sheetlets of 9. SG 366-370. Cat £120+. MUH.	\$125
3519	M	Switzerland 1862 2c Helvetia grey, p11½. O/c. Unused no gum. Tiny back thin. SG 52. Cat £190.	\$45
3520	M	Switzerland 1862 2c seated Helvetia, grey. SG 52. Cat £190. Mint.	\$175
3521	U	Switzerland 1862 3c black, cds dated 69. SG 53. Cat £170. GU/FU.	\$150
3522	U	Switzerland 1862 3c seated Helvetia, trimmed lower perms. SG 53. Cat £170. GU/FU.	\$45
3523	U	Switzerland 1862 15c yellow on piece. SG 63. Cat £50. FU.	\$50
3524	U	Switzerland 1862 30c seated Helvetia, red. SG 57. Cat £50. FU.	\$50
3525	U	Switzerland 1862 50c seated Helvetia. SG 67. Cat £65. FU.	\$65
3526	U	Switzerland 1862 60c seated Helvetia, bronze, 2 rounded corners. SG 59. Cat £225. FU.	\$45
3527	U	Switzerland 1862 30c red. SG 57. Cat £50. GU/FU.	\$45
3528	U	Switzerland 1862 40c green. SG 58. Cat £75. GU/FU.	\$75
3529	U	Switzerland 1862 50c purple, attractive item but small spot on rear. SG 67. Cat £65. GU/FU.	\$50
3530	U	Switzerland 1862 50c seated Helvetia, purple. G 67. Cat £65. GU/FU.	\$60
3531	U	Switzerland 1863 40c. Green plain paper cds "OC 7 64". SG 58. Cat £85. GU/FU.	\$40
3532	U	Switzerland 1882 2c to 3Fr set (simplified) on page (18v). SG 126Bd etc. Cat £250+. GU/FU.	\$200
3533	U	Switzerland 1882 20c to 1Fr purple, also includes additional 30c brown shade & 3Fr (blunt corner). These not included in cat value. SG 214 etc. Cat £105+. GU/FU.	\$90
3534	U	Switzerland 1882 40c standing Helvetia, grey. SG 209. Cat £25. GU/FU.	\$20
3535	U	Switzerland 1882 50c (green) 1Fr (both shades) & 3Fr standing Helvetia. SG 218 etc. Cat £98+. GU/FU.	\$90
3536	U	Switzerland 1891-8 1F claret, p11½ x 11, wmk double oval frame. SG Cat £34. GU/FU.	\$30
3537	U	Switzerland 1914 Mountain Views: 5Fr blue (x 2 diff shades) 10Fr mauve & 10Fr green (4v). SG 296 etc. Cat £77+. FU.	\$75
3538	M	Switzerland 1916 Pro Juventute set. SG J3-5. Cat £114. Mint.	\$110
3539	U	Switzerland 1918 15c Pro Juventute. SG J10. Cat £20. GU/FU.	\$20
3540	U	Switzerland 1918 Pro Juventute set. SG J9-10. Cat £60. GU/FU.	\$60
3541	U	Switzerland 1919 10c Pro Juventute set. SG J12. Cat £22. FU.	\$20
3542	U	Switzerland 1923-34 Airs 15c, 20c, 45c, on granite paper, 25c on chalk paper on grilled gum. SG 316, 317, 318a, 323. Cat £113. All cds FU / VFU.	\$60
3543	U	Switzerland 1923 Arms set of 13 complete. A few faults on some. SG 316-28. Cat £500. FU.	\$200
3544	U	Switzerland 1923 Pro Juventute set. SG J24-27. Cat £96. FU.	\$95
3545	U	Switzerland 1924 75c Air, granite paper. SG 326. Cat £110. VFU.	\$110

LOT	TYPE	DESCRIPTION	ESTIMATE
3546	U	Switzerland 1926 Pro Juventute set. SG J36-39. Cat £25+. FU.	\$25
3547	U	Switzerland 1927-8 Pro Juventute sets. SG J40-47. Cat £37+. FU.	\$35
3548	U	Switzerland 1929 40c Air, granite paper. SG 322. Cat £130. FU.	\$130
3549	U	Switzerland 1933 Pro Juventute set. SG 64-8. Cat £21+. FU.	\$20
3550	U	Switzerland 1936 Pro Juventute set. SG J76-79. Cat £55+. FU.	\$55
3551	U	Switzerland 1937 Pro Juventute set & m/s. SG J80-83a etc. Cat £96+. FU.	\$95
3552	M	Switzerland 1943-8 5c-30c Tercentenary of Westphalia Treaty set & Imaba 1948 m/s (#7) mint (stamps in m/s = muh & slight gum discolouration). SG 485-8, 498. Cat £133+.	\$45
3553	U	Switzerland 1947 Pro Juventute set. SG J120-123. Cat £15+. FU.	\$15
3554	U	Switzerland 1947-8 Railway Cent & Winter Olympic Games sets. SG 477-484. Cat £26+. FU.	\$25
3555	M	Switzerland 1948 "IMABA" Philatelic Exbn m/s. Mint (tiny gum thins along top of upper selvage). SG 498a. Cat £130.	\$75
3556	M	Switzerland 1949 1F 50c Special Flights. SG 499. Cat £65. Mint.	\$45
3557	U	Switzerland 1949 Pro Juventute set. SG cat £15+. FU.	\$15
3558	U	Switzerland 1950 40c Pro Juventute butterfly. SG J136. Cat £21. FU.	\$20
3559	U	Switzerland 1950 Pro Juventute set. SG J132-6. Cat £48+. FU.	\$45
3560	U	Switzerland 1951 National Fete set. SG S27-31. Cat £50+. FU.	\$50
3561	U	Switzerland 1951 Pro Juventute set. SG J137-141. Cat £25+. FU.	\$25
3562	U	Switzerland 1952 Pro Juventute set. SG J142-6. Cat £25+. FU.	\$25
3563	U	Switzerland 1954 Pro Juventute set. SG J152-156. Cat £24+. FU.	\$25
3564	M	Switzerland 1955 National Philatelic Exbn, Lausanne m/s. SG 561a. Cat £140. Mint.	\$90
3565	U	Switzerland 1955 Pro Juventute set. SG J157-161. Cat £19+. FU.	\$20
3566	U	Switzerland 1956 Pro Juventute set. SG J162-166. Cat £17+. FU.	\$20
3567	U	Switzerland 1957 Pro Juventute set. SG J167-171. Cat £14+. FU.	\$15
3568	M	Switzerland 1960 50th Anniversary of Pro Patria Fund m/s (owl). SG 641. Cat £55. H/H mint.	\$35
3569	*	Switzerland 1966 Pro Juventute x 11 sets (attractive animals), & various 1967 Pro Juventute animals, but no 10c + 10c Red Deer. SG J212-6. Cat £40+. All MUH.	\$20
3570	*	Switzerland 1968 Pro Juventute (birds) set x 13. SG J225-8. Cat £42+. MUH.	\$30
3571	U	Switzerland 1972-77 Pro Juventute sets. SG J237-J261. Cat £21+. FU.	\$20
3572	M	Switzerland 1974 Internaba m/s (#12) in P.T.T. souvenir folder. SG 879. Mint.	\$20
3573	U	Switzerland 1978-81 Pro Juventute sets. SG J262-J277. Cat £18+. VFU.	\$20
3574	M*	Switzerland 1979 Pro Juventute booklet muh, also 1982, 1985 & 1987 muh; 1985 & 1986 fu/cto, (6v). SG cat £43+.	\$40
3575	U	Switzerland 1980, 1983, 1985 Pro Juventute sets. SG J270 etc. Cat £24+. MUH.	\$25
3576	U	Switzerland 1983-4 Pro Juventute sets. SG J283-90. Cat £12+. VFU.	\$10
3577	/	Switzerland 1985 Pro Juventute sets. SG J291-4. Cat £16+. MUH & FU.	\$15
3578	U	Switzerland 1987-89 Pro Juventute sets. SG J299-311. Cat £23. VFU.	\$25
3579	M*	Switzerland 1987 Pro Juventute sets, muh & fu. SG J304-7. Cat £17+.	\$15
3580	M	Syria 1942 3Fr 10a opts. Lignes Aeriennes F.A.F.I. on 1931 50p & 100p Airm. Mint.	\$25
3581	/	Trieste-Yugoslav Military Govt 1948-53 colln of 31 LH mint & 2 fu on 2 stockcards, incl 1949 UPU ovpt set, 1951 Culture ovpt set & 1952 Sport set mint. SG cat £128.	\$100
3582	U	Trieste-Yugoslav Military Govt 1954 Animals with red "STT VUJA" ovpt, set of 12. SG B119-130. Cat £65. FU.	\$60
3583	M	Turkey 1880 20pa black & rose. SG 91. Cat £31. Mint.	\$30
3584	*	Turkmenistan 1992 History & Culture set & m/s, also Barcelona Olympic Games set & m/s. SG 4-10,12,16-2.1 Cat £31+. MUH.	\$30
3585	M	United Nations 1955 10th Anniversary m/s (imperf). SG 38. Cat £140. L/H mint.	\$85
3586	C	USA c1851-55 stampless covers x 2 posted at 3c rate: (a) (soiled) with m/s "Paid 3" & "Liberty Square Pa/January 10th", (b) franked "PAID 3" in circle h/s, with no other markings (cnr missing).	\$35
3587	U	USA 1861 10c green. SG 64. Cat £55. FU.	\$50
3588	U	USA 1861 12c Washington grey-black, p12. O/c to left. Very fine appearance. SG 65. Cat £120. FU.	\$100
3589	U	USA 1863 2c Jackson grey-black, p12, no grill. O/c to lower left. Used (small ink mark only, so may be unused). SG 69a. Cat £65.	\$50
3590	U	USA 1863 24c grey, o/c. SG 74b. Cat £275. FU.	\$225
3591	U	USA 1867 15c Lincoln black, o/c. SG 100. Cat £375. GU with grill.	\$200
3592	U	USA 1869 2c Post Rider, pale brown, p12. Well o/c to lower right (perfs into design). SG 115b. Cat £90. GU/FU.	\$55

LOT	TYPE	DESCRIPTION	ESTIMATE
3593	U	USA 1869 6c blue. O/c. SG 117. Cat £225. GU.	\$125
3594	U	USA 1869 10c orange, 'cork' cancel. SG 118. Cat £140. GU.	\$100
3595		USA 1873 30c black, Continental Bank Note print, o/c. SG 167. Cat £140. FU.	\$100
3596	M	USA 1873 24c Post Office Official. Some gum. Two perfs fractionally short. SG O232. Cat £200. Mint.	\$50
3597	M	USA 1875 1c Specimen ovpt on 1c carmine Executive. Mint, some gum. Scott O10S. Cat US\$32.	\$20
3598	M	USA 1879 2c Jackson, ABNC print, orange-vermilion. Unused no gum. Centred to right but design clear of perfs. Scott 183. Cat US\$35.	\$25
3599	M	USA 1879 5c Taylor. Soft paper. Fresh. Scott 185. Cat US\$140. Unused no gum.	\$100
3600	U	USA 1879 90c carmine-lake. SG 193. Cat £375. FU.	\$350
3601	U	USA 1879 definitives set of 10, p12, American Banknote printing, (30c 1 straight edge). SG 184-93. Cat £637. GU/FU.	\$400
3602	U	USA 1882 2c Washington brown, error partial double perfs at base. SG 213 var. GU.	\$75
3603	U	USA 1890 90c orange. SG 235. Cat £150. FU.	\$150
3604	M	USA 1894 \$1 black unwmk paper, type 1. 1 straight edge, faint cnr crease. SG 263. Cat £1200. Mint.	\$500
3605	U	USA 1912 \$1 Franklin error offset. SG 525 var. GU/FU.	\$75
3606	U	USA 1918 6c Curtiss Jenny orange airmail. SG A546. Cat £36. FU.	\$35
3607	M	USA 1918 6c Curtiss Jenny orange airmail. SG A546. Cat £80. Mint.	\$75
3608	M	USA 1918 16c Curtiss Jenny green airmail, mng, 1 pulled perf at top. SG A547. Cat £42 as used.	\$30
3609	M	USA 1918 16c Curtiss Jenny green. SG A547. Cat £95. Mint.	\$90
3610	U	USA 24c Curtiss Jenny airmail. SG A548. Cat £42. GU.	\$30
3611	M	USA 1918 Curtiss Jenny, fine mint, o/c to left. SG A548. Cat £100.	\$75
3612	M	USA 1923 24c airmail. SG A616. Cat £90. Mint.	\$75
3613	*	USA 1923 16c Air. SG A615. Cat £90. MUH.	\$100
3614	C	USA/China 1926 U.S.S. Huron (US Asiatic Fleet) stampless long official covers, to USA from China, canc ship's rubber duplex pmk with at right "Shanghai/China" (JUL 12) or "Chefoo/China" (JUL 16). The 1st has printed "Office of the Superintending Constructor for the US Navy, the Kiangnan Dock & Engineering Works, Shanghai, China". Fine & scarce.	\$80
3615	C	USA/China 1928 U.S.S. Isabel (flagship of US Asiatic Fleet) regd cover to USA from China, franked US 15c canc unclear ship's "REGISTERED" cds in purple. At right fine ship's rubber duplex pmk JUL 13 within bars at right "YANGTZE PATROL". B/s x 4. Long cover, tear at upper left. Scarce item.	\$100
3616	C	USA/China 1928 U.S.S. Isabel (flagship of US Asiatic Fleet) stampless long cover to USA from China, with h/s "U.S.S. ISABEL/FLAGSHIP" & boxed "OFFICIAL BUSINESS/PENALTY FOR PRIVATE/USE \$300", canc ship's rubber duplex pmk Sep 4 with at right "YANGTZE PATROL". Minor edge creases. Scarce item.	\$80
3617	C	USA/China 1929-30 USS John D Edwards (US Asiatic Fleet) stampless official covers x 2 to USA from China, canc ship's rubber duplex pmk with at right "Hong Kong/China" (OCT 7 1929) or ""Shanghai/China" (2 JUN 1930). Long covers (corner deficit on 1, otherwise fine & clean). Scarce.	\$80
3618	C	USA/China 1929 U.S.S. Hulbert (US Asiatic Fleet) stampless long official cover to USA from China, canc ship's rubber duplex pmk with at right "ASIATIC STATION" APR 7 1929. Nice condition. Scarce item.	\$60
3619	C	USA/China 1929-31 U.S.S. Isabel (flagship of US Asiatic Fleet) stampless official covers x 4 to USA from China, canc ship's rubber duplex pmk with at right "Shanghai/China" (APR 1929), "Tsingtao/China" (JUL 1930, JUL 1931) & 1 with no port name (only "China") AUG 1930. Long covers. Nice condition (1 with corner fault).	\$125
3620	C	USA/China 1929-31 U.S.S. Jason (U.S. Asiatic Fleet) stampless official covers x 5 to USA from China, canc ship's rubber duplex pmk with at right "Shanghai/China" (1929?), "Hong Kong/China" (1930), "Amoy/China" 91930), "Tsingtao/China" (1930), or "Shanghai/China" (1931). Long covers. One larger cover has edge wear, the rest are fine. Scarce lot.	\$150
3621	M	USA 1933 50c Zeppelin green. SG A732. Cat £100. Mint.	\$90
3622	C	USA 1846 pre-stamp wrapper, Baltimore to New York, fine blue "BALTIMORE Md." cds OCT 20, blue h/s "PAID" & ringed "5" (+ 5c ½oz rate for under 300 miles, in accordance with 1845 Act). With good writeup. Good condition.	\$40
3623	C	USA/Australia 1980 long pictorial cover of Todd Pacific Shipyards Corp, Seattle, with cachet for launch of HMAS Sydney, 26 Sept, unaddressed (mounting stains on back, front fine). Signed by 6 dignitaries, incl Corporation VP, Aust navy chief & his wife. With insert re ceremony. Very scarce item!	\$50
3624	U	USA 1890 Commodore Perry, carmine, p12 no grill. Imperf RHS. Tiny thin. SG 157. Cat £350. GU.	\$80

LOT	TYPE	DESCRIPTION	ESTIMATE
3625	U	Vatican City 1934 80c + 20c Holy Year brown. SG 17. Cat £35. VFU.	\$30
3626	U	Vatican City 1951 100l 1500th Anniversary Chalcedon Council. SG 172. Cat £55. VFU.	\$45
3627	M	Venezia, Giulia & Istria 1945 Postage Due ovpts with values in "Lit." set of 7 0.50 to 20 Lit. SG D67-73. Cat £114. Mint.	\$100
3628	M	Venezia Giulia & Istria 1946 Postage Due ovpts with values in "Lira", set of 12 1L-30L. SG D84-95. Cat £96. Mint.	\$85
3629	C	Vietnam-Annam & Tonking 1897 soldier's cover to Lyon, endorsed "Corps expeditionnaire du Tonking & Annam: TOURA(NE)/31/MAR/97/ANNAM cds; CORPS EXP (...) /TONKIN(G) undated cancel, blue military (service) h/s; Saigon/3 AVRIL/97 transit & 25 AVRIL/97RHONE arrival b/s.	\$300
3630	M	Vietnam-Vietnam Democratic Republic 1945 1c Petain Independence ovpts: SG1 & SG 18-18b - shades & varieties. Noted error: (SG1) double ovpt - clear distinct & 5mm apart /not listed in SG) - annotated on page as "not very common". Mng as issued. SG ,1 1var, 18 & 18b.	\$200
3631	U	Vietnam-Vietnam North 1948 2d Ho Chi Minh, brown (early printing) on brownish hand made paper. SG N2. Cat £200. GU/FU.	\$200
3632	C	Vietnam-Indo China 1892 25c bicoloured tablet type on pale pink postal stationery envelope, fine mint example. H&G B3.	\$45
3633	C	Vietnam-Indo China 1937 Protectorate de Assam env (folded) to Agriculture Dept, Sydney, Australia, 3 x 5c Angkor Ruins, Hue 13 September 1937 cds, red SERVICES AGRICOLES LOCAUX/HUE/ANNAM h/s in red & Saigon 15 September 1937 transit b/s. ATTRICIVE.	\$50
3634	C	Vietnam-Indo China 1938 printed air cover (VIA AIR FRANCE) endorsed "via Singapore (sic) a/Port Darwin" to sydney Australia, ex Tour-Chan 21 July 1938, Saigon 22/9/38 transit b/s.	\$40
3635	M	Vietnam-Indo-China 1941 25c Noradom Sihanouk lower RH sheet corner block of 10, 3 stamps in row 9 showing "H" in "INDOCHINE" printing variety, annotated on page with single 1c mng as issued. SG 264, 266. Cat £500+.	\$450
3636	U	Vietnam-Indo-China 1941 Coronation of Noradom Sihanouk x 2 sets, one ex Phom Penh, other ex Hanoi. SG 264-6. GU/FU.	\$135
3637	/	Vietnam-Indo-China 1942-44 1c-40c mng & FU examples from the 3 diff printings, annotated on 3 pages. SG 273-8. Cat £92+.	\$80
3638	/	Vietnam-Indo-China 1942 Emperor (B'ao Dai) & Empress (Nam Phuong) of Anna, mint & used + varieties etc, annotated on 2 pages. (19v). SG 282, 285, 287. Cat £30+.	\$30
3639	/	Vietnam-Indo-China 1942 Hanoi University Fund set mng, 2 used sets (1 ex Cochinchina, other ex Phnom Penh) + misc surcharges with printing varieties (11v). SG 270-1. Cat £36+.	\$30
3640	/	Vietnam-Indo-China 1942 National Relief Fund set & surcharge, mng & FU, annotated on 4 pages incl printing varieties & bogus cancels! SG 279-281. Cat £38+.	\$35
3641	/	Vietnam-Indo-China 1943-5 3rd Anniversary National Revolution, Admiral Charner & Father Alexandre de Rhodes - various annotated on 3 pages, mng/FU - shades, varieties included. (22v). SG 307-9, 311-2. Cat £26+.	\$25
3642	/	Vietnam-Indo-China 1943 Father Alexandre de Rhodes & Aviation Pioneers, various mint & used varieties, annotated on 3 pages. SG 294, 296-299. Cat £27+.	\$25
3643	/	Vietnam-Indo China 1943 2c-30c Postage Dues: mint & FU sets also various shades etc, on annotated pages (24v). SG D296-304. Cat £65+.	\$65
3644	M	Vietnam-Indo-China 1943 6c Admiral André Courbet 10 examples on page, mint no gum with varieties annotated. SG 304. Cat £23.	\$20
3645	U	Vietnam-Indo-China 1944 Governors General van Vollenhoven & Doumer 25v, annotated on 4 pages (shades & varieties), also Pasquier. Mng & FU. SG 313, 315, 317-8, 320-2. Cat £29+.	\$30
3646	/	Vietnam-Indo-China 1944 4c & 10c Auguste Pavie, range of shades & varieties annotated on 4 pages. (28v). Mng/FU. SG 316, 319. Cat £24+.	\$25
3647	/	Vietnam-Indo China 1944 10c Juvenile Sports error: gross misplacement of purple or yellow (!) several millimetres diagonally NE/SW. MUH with normal (used) for comparison & 50c also. Most unusual. SG 324 etc.	\$100
3648	/	Vietnam-Indo-China/South Vietnam 1944-52: Martyred Cities (incl 15c + 60c missing lower frame); from Chad to Rhine; UPU 75th Anniversary & 1st Anniversary South Vietnam admission to UPU FDC, annotated on 3 pages. Mint/Used.	\$30
3649	CU	Vietnam-Indo-China 1945 ½d Emperor or B'ao Dia obliterated image (following collapse of pro Japanese Government after Japan's surrender) x 3 diff FU on page with souvenir cover marking his return to Hanoi 28 April 1949. Note - not listed by Scott, SG or Michel.	\$300
3650	/	Vietnam-Indo China c1945 3c Courbet (sailor) brown, MUH, also used in Hanoi despite SG's comments: 3c Courbet ... prepared for use but not issued, £19 used.	\$50
3651	M	Vietnam-Indo China 1949 20c airmail. SG 217. Cat £22. Mint.	\$20
3652	CU	Vietnam-Indo-China 1949 airmail definitives (7v), 3 with North, 2 with South Vietnam cancels & 2 with Cambodian cancels. Also Paris Exbn 9c x 2 on commercial cover (US Customs h/s) to USA. SG 213-4, 217-8 & 245. Cat £41+.	\$40

LOT	TYPE	DESCRIPTION	ESTIMATE
3653	C	Vietnam-Indo-China/Vietnam x 9 covers (7 souvenir & 2 ex military personnel) on 9 pages "The French Expeditionary Corps " (jusqu'a cover readressed from Paris to Pondicherry) through recognition of Vietnam Inter State Conventions & evacuation by USS Calvert.	\$250
3654	CU	Vietnam-Vietnam Democratic Republic 1948 10c Saigon Fair on FDC (+ 2 x 20c Indo-China definitives) with unofficial pictorial cancel, also 2p vermilion m/s also cancelled with unofficial cancel. Also South Vietnam 1st stamp on air cover to Hong Kong with bilingual rectangular 1st day h/s & Saigon 6 June 1951 cds.	\$35
3655	*	Vietnam-Vietnam Democratic Republic 1945-6 2 dong on 6c Sihanouk, carmine. SG 44. Cat £38. MUH.	\$35
3656	/	Vietnam-Vietnam Democratic Republic 1945-6 4c Pavie MUH x 2, 10c mint & 20c FU. Also 4c (light) double ovpt MUH (not listed by SG). (5v). SG 19, 21, 23 etc.	\$50
3657	/	Vietnam-Vietnam Democratic Republic 1945-6 Courbet & de Lagree Independence ovpts x 30 used on 1c surcharge, mint/used annotated on page (5v). SG 3, 6, 11 & 29. Cat £21+.	\$20
3658	/	Vietnam-Vietnam Democratic Republic 1945 2c, 4c & 10c Doumer, Independence ovpt sets mint/used, also 2c & 10c errors "HANH-PHUC" invt ovpts, latter in pair with normal. 10v - annotated on page. SG 2, 4, & 9. Cat £87.	\$85
3659	M	Vietnam-Vietnam Democratic Republic 1945 4c Paul Doumer Independence ovpt error - "HANH PHUC" inverted, in setenant pair (other stamp is normal. Mng as issued. SG 4,4a. Cat £30+.	\$35
3660	/	Vietnam-Vietnam Democratic Republic 1945 4c, 10c, 20c Pavie Independence ovpts, 8v on page incl some varieties. SG 19, 23, 30. Cat £24+. Mint/Used.	\$25
3661	*	Vietnam-Vietnam Democratic Republic 1945-6 5 dong on 1c Sihanouk, orange-red. SG 45. Cat £55. MUH.	\$45
3662	*	Vietnam-Vietnam Democratic Republic 1945 6c Courbet ovpt: "VIETNAM/DAN-CHU/CONG-HUA/DUC LAP TU-DO HANH-PHUC", also similar but double ovpt, MUH. SG 6.	\$100
3663	U	Vietnam-Vietnam Democratic Republic 1945 15c Alexandre de Rhodes, green ovpt. SG 14a. Cat £13+. FU.	\$15
3664	/	Vietnam-Vietnam Democratic Republic 1945 40c Independence deep blue, MUH & VFU. SG 11. Cat £26+.	\$25
3665	*	Vietnam-Vietnam Democratic Republic 1945-6 10 dong on 6c Sihanouk, violet. SG 46. Cat £60. MUH.	\$55
3666	*	Vietnam-Vietnam Democratic Republic 1945-6 15 dong on 25c Sihanouk, blue. SG 47. Cat £60. MUH.	\$55
3667	*	Vietnam-Vietnam Democratic Republic 1945 \$1 Independence. SG 12. Cat B12+. MUH.	\$10
3668	*	Vietnam-Vietnam Democratic Republic 1945-6 new currency surcharges SG 29-37. Cat £42+. MUH.	\$40
3669	C	Vietnam-Vietnam Democratic Republic 1946 Ho Chi Minh & National Defence surcharges: 8 stamps mng & 1 cover (1946 date), latter scarce owing to stamps initially on sale 2 Sept-31 DEC 1946 & re-issued in 1954. SG 56-60. Cat £28+ as stamps.	\$75
3670	CM	Vietnam-Vietnam Democratic Republic 1946 15c & 30c Alexandre de Rhodes Independence ovpts: 13v & 1 souvenir cover, on 3 pages. Noted 30c errors: a) p11½ - double ovpt (not listed by SG) & b) p13½ inverted ovpt (£75) & also misc shades. SG 14, 14a, 15, 156a. Cat £158+.	\$200
3671	M	Vietnam-Vietnam Democratic Republic 1946 -10d Quoc-Phone (National Defence) surcharge on 6c Elephant, mint no gum as issued. SG 49. Cat £10.	\$10
3672	*	Vietnam-Vietnam Democratic Republic 1946: Campaign against Illiteracy to War Wounded sets. SG 50-55. Cat £42+. MUH.	\$40
3673	/	Vietnam-Vietnam Democratic Republic 2 dong on 3c, 4 dong on 6c (x 2 of each), 5 dong on 3c (x 2) & 10 dong on 6c Independence provisionals (7v), snotated on pages with shades & varieties. Mng as issued. SG 40, 42, 48 & 49. Cat £250.	\$225
3674	M	Vietnam-Vietnam Democratic Republic 5c, 6c, 10c, 20c & \$1 Admirals Independence ovpts - 14v, min & FU, annotated on 2 pages, range of ovpt positions & shades. SG 5, 7, 8, 10, & 12. Cat £97+.	\$90
3675	/	Vietnam-Vietnam Democratic Republic, 6c, 10c & 40c Petain Independence ovpts (9v) on page, incl varieties. SG 20, 21, 24 & 25. Cat £53+. Mint/Used.	\$50
3676	U	Vietnam-Indo China 1946-9 Victory, from Chad to the Rhine set & 75th Anniversary UPU. SG 331-7, 340. Cat £31+. FU.	\$30
3677	M	Vietnam-Vietnam North 1948 2d & 3d Ho Chi Minh, rough handmade paper - both later printings, mng as issued. SGN2a, N3a. Cat £21.	\$25
3678	U	Vietnam-Vietnam North 1948 3d Hi Chi Minh, red early printing on brownish hand made paper. SG N3. Cat £200. FU.	\$200
3679	U	Vietnam-Vietnam North 1954-6 Dien Bien Phu Victory: 10d p11 FU; 50d p11 & imperf FU. SG N16a, N17, N17a. Cat £57+.	\$55
3680	U	Vietnam-Vietnam North 1954 100d Malenkor, Ho Chi Minh & Mao Tse-Tung. SG N15. Cat £33. FU.	\$30

LOT	TYPE	DESCRIPTION	ESTIMATE
3681	U	Vietnam-Vietnam North 1955-6 Land Reform 4v +80d rose, thin paper official. SG N33-35, N37, NO39. Cat £41+.	\$40
3682	M	Vietnam North 1956 50 dong on 5 dong (15mm surcharge) Ho Chi Minh, mng as issued. SG N61. Cat £110.	\$100
3683	U	Vietnam-Vietnam North, Tongking 100d imperf, green. SG N4. Cat £42. FU.	\$40
3684	C	Vietnam-Vietnam South 1958 OHMS regd airmail cover (Bulletins de vérification no. 278) to Post Office/of/New York AMF. Saigon R/50128 label & blue m/s BO/272.	\$40
3685	*	Vietnam-Vietnam South 1959 Trans Vietnam Railway set. SG 591-4. Cat £19. MUH.	\$20
3686	*	Vietnam-Vietnam South 1961 Military Frank (brown text at base). SG SMF116. Cat £39. MUH.	\$40
3687	C	Vietnam-Vietnam South 1965 illustrated (Lion Fish) Oceanographic Institute of Nhatrang (South Vietnam) cover to Sydney, Australia, red "PAR BATEAU" endorsement (naturally!). Vietnamese PO cachet & Nhatrang 2 December 1965 cds.	\$30
3688	C	Vietnam-Vietnam South 1965 regd meter (COTAB) franked airmail env to Scotland, boxed 2 line "APRES DEPART" (TOO LATE) black h/s. R label taped to cover & tied by 21 June 1965 Saigon cds.	\$50
3689	C	Vietnam-Vietnam South 1954-65 x 13 assorted covers (7 to Linnean Society of NSW, Sydney) also 1 Laos & 2 Cambodian covers/fronts. Various stamps, cancels, regn marks etc (16 items).	\$75
3690	*	Yugoslavia 1989, 91 Flowers sets MUH. SG 2516/9, 2683/6 Cat £11+	\$10
3691	M	Yugoslavia 1918 provisional ovpts for Bosnia & Herzegovina on Austrian stamps: 6 diff (incl 5 Postage Due) with doubled or inverted ovpts. Also 10 "HRVATSKA/SHS" ovpts for Croatia on Hungarian stamps, - all invt ovpts. Interesting lot. (16).	\$100
3692	*	Yugoslavia 1992 Cats set. SG 2797-2800. Cat £10. MUH.	\$10
3693	/	Unsold lots from previous auctions, estimated at over \$150. Mint/used.	\$75
3694	/	Unsold lots from previous auctions, estimated at over \$500. Mint/Used.	\$225

COLLECTABLES

3695	C	Autograph: 1980 VE Day printed souvenir cover signed by Capt C H Upham (VC & Bar), with info card insert.	\$250
3696		Cigarette Cards: 1923 Players "Bonzo Dogs" set of 25 paintings. Generally Fine-VF, but Nos 1, 6, 9, 21 have faults. Scarce. Murrays cat £150.	\$100
3697		Cigarette Cards: 1923 Wills "Motor Cars" set of 48, in colour. Generally fine, but some a little dirty. Murrays cat £110.	\$60
3698		Cigarette Cards: 1926 Wills "English Cricketers" set of 25 real photos. Fine, a few small creases, and No. 23 is damaged. Murrays cat £87.	\$75
3699		Cigarette Cards 1930 Godfrey Phillips "Speed Champions" set of 30 photo prints, most have light age spots but otherwise VF. Murrays Cat £60.	\$40
3700		Cigarette Cards: 1930 Players "Whaling", set of 25. Fine. Cat £75.	\$70
3701	C	NZ 1970 Fishing philatelic numismatic illust FDC (5, 6 & 7c definitives, 50c 1970 unc coin) regd at Christchurch with registration receipt.	\$20
3702	C	NZ 1970 10c Cardigan Bay (horse trotting champion) illustrated (Yonkers Raceway, New York) FDC with Cardigan Bay & NZTC token insert	\$10
3703	C	NZ 1972 Philatelic numismatic cover: 1c 1972 unc coin (only 15,000 struck) in regd (#64 or 80) cover with 8c Alpine Flower (FDC) story card & 1c Rutherford + 25c definitive. Christchurch 1 Marc:h 1972 cds.	\$20
3704		Phonecards: c1990 Norfolk \$5, \$10 Special Edition on card.	\$15
3705	C	Samoa 1969 registered R L Stevenson philatelic numismatic FDC - printed cover + \$1 R.L.S. coin insert, info sheet & regn label.	\$20
3706		USA 1976-7 American Numismatic Assn 85th & 86th Convention US\$2 & \$5 1896/1899 Silver Certificate reprints, former with commemorative cancellation. 2 very attractive items.	\$20
3707	C	1982 Armistice commem cover signed by VC Holders - Hinton, Bassett & Upham; also facsimiles Hulme, Laurent & Elliot.	\$300



856



921



904



908



913



867



909



926



931



956



958



1015



1022



1042



Ex 1045



1047



1049



1050



1054



1057



1058



1111



Ex 1064



1075



1096



1132



1198



1212



1323

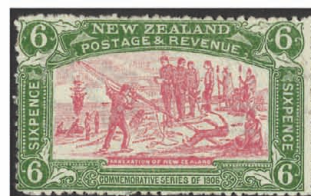

1326



2520



1108



1693



1554



2046



1337



1735



1469



1473



1519



1575



1559



1330



1561



1557



1584



1590



1604



1741



1969



1659



1641



1733



1888



1890



2487



2529



2541



2544



1767



1917



1918



2720



2733



1778



1788



1797



1802



1963



2422



2783



2033



2793



1611



1612



2332



2713



2248



2753



2751



3359



3360



2819



2935



2987



3437



Ex 2970



3129



2993



3031



3351



3142



3299



3451



3035



3230



3122



3336



3334



3335



3324



3097



3101



3452



3366



3477



3194