

POSTAL STAMP AUCTION



TUESDAY 14 FEBRUARY 2017

485



2104



2109



2110



2112



2113



2115



2116



2117



596



597



598



599



600



601



602



603



604



605



608



609



610



611



612



613



614



615



616



617



618



619



623



624



629



630



635



637



638



636



639



640



641



642



643



644



645



646



647



648



649



650



651



652



653



654



655



656



657



659



660



661



662



663



664



665



666



668



669



670



676



684



687



691



693



695



696



697



701



708



713



717



720



728



740



742



754



755



758



789



795



813



824



827



832



838



842



831



1483



943



948



966



895



927

POSTAL AUCTION 485

Closes: Tuesday 14th February 2017

INDEX OF LOTS

1 - 353	Collections & Accumulations	
354 - 444	Thematics	
445 - 451	Postcards & Autographs	
452 - 473	Accessories	
474 - 478	Catalogues	
479 - 488	Literature	
489 - 586	New Zealand	- <i>Postal History</i>
587 - 594		- <i>Postal Stationery</i>
595 - 1390		- <i>Definitives</i>
1391 - 1422		- <i>Airmail</i>
1423 - 1588		- <i>Commemoratives</i>
1589 - 1694		- <i>Health</i>
1695 - 1816		- <i>Officials</i>
1817 - 1858		- <i>Life Insurance</i>
1859 - 1961		- <i>Postal Fiscals</i>
1962 - 1984		- <i>Booklets</i>
1985 - 2072		- <i>Other</i>
2073 - 2130		- <i>Revenues</i>
2131 - 2168		- <i>Cinderellas</i>
2169 - 2208	Polar	
2209 - 2271	Flight Covers	
2272 - 2410	Australia	
2411 - 2702	Pacific Islands	
2703 - 2875	Great Britain	
2876 - 3236	British Commonwealth	
3237 - 3751	Foreign	
3752 - 3757	Collectables	

IMPORTANT INFORMATION:

- You can bid by mail, phone, fax, email or via our website - see contact details below.
- For enquiries on any lots, contact our office as above.
- Lots are listed on a simplified basis unless otherwise stated.
- Stamps illustrated in colour may not be exactly true to shade.
- Bids under 2/3rds of estimate are generally not considered.
- NZ Bidders: GST of 15% will be added to successful bids.

EXCHANGE RATES at time of printing (subject to change) NZ Dollar equals UK 57p, USA 71c, Australia 98c, Canada 94c, Euro 68c, Japan ¥83, Hong Kong \$5.50, Singapore \$1.02.



MOWBRAY COLLECTABLES

Private Bag 63000, Wellington 6140, New Zealand

Phone +64 6 364 8270, Fax +64 6 364 8252

Email auctions@mowbrays.co.nz, website www.mowbrays.co.nz

CONDITIONS OF SALE

1. We shall accept bids offered by mail, e-mail, telephone or facsimile.
2. The highest bidder shall be the purchaser (subject to reserve, which is normally 65%-80% of estimate). If two bids are received for identical amounts on any lot, the first bid received shall be awarded the lot.
3. **Bids** shall advance in the following increments: Up to \$100 \$5 increments
 Over \$100 10% increments, or at our discretion.
Bids shall be accepted only in these advances; odd amounts if offered will be reduced to the nearest acceptable increments.
4. **Bids** will be used to their maximum value only as competitive bids require. Where two or more identical lots are listed, we reserve the right to transfer a bid from one lot to another if this is in the bidder's interests.
5. We reserve the right to refuse any bid.
6. "Buy" bids will not be accepted (in the event of two such bids on a single lot, an impossible situation would exist).
7. We will accept alternative bids for one of several lots if the bidder's intention is made clear.
8. We reserve the right to sell more than one lot where multiple lots, identical to the description, are available. This shall not apply to an illustrated lot.
9. By placing bids in the auction, the bidder is entering into a binding contract to purchase all lots he is awarded.
10. **Maximum purchase value** may be nominated by bidders. This figure must be noted in the bid form - when the limit has been reached all further bids will be cancelled.
11. **Payment:** Bidders will receive an invoice after the auction. Payment should be forwarded within 7 days of receipt of invoice, and may be made as follows: by credit card as detailed on the bid sheet; or: within NZ - personal or bank cheque, deposit into our bank account; Australia - personal or bank cheque; USA - personal or bank cheque/cash to NZ\$ equivalent in US currency; Canada - bank cheque or draft/cash to NZ\$ equivalent in Canadian Currency; GB - personal or bank cheque/cash to NZ\$ equivalent in stg; rest of world - bankdraft in NZ\$ or US\$.
12. **Buyers from outside New Zealand** undertake that neither they nor an associated person will cause the purchased goods to be re-imported into New Zealand in substantially the same condition in which they were exported. This means that GST will not be charged on their purchases.
13. **Delivery** shall be made to bidders upon receipt of payment. Postage and packing is at purchaser's expense and unless otherwise requested, dispatches will be mailed: Inland (NZ) by ordinary mail; overseas by airmail; all dispatches valued over \$1,000 by registered mail or courier.
14. **Lots** are listed on a simplified basis, unless otherwise stated.
15. **Guarantee:** Each lot is guaranteed to be genuine and as described. Descriptions of condition are opinion, and we recognise that opinions vary and that errors occur. Should purchasers suspect a lot is not as described, they should notify the Auctioneer within 7 days of receipt of the item. A replacement, refund or credit will be arranged. The following lots are not returnable:
 - (a) Items which were illustrated in the catalogue are not returnable for matters of centering, postmarks, perf defects (ie. visible faults).
 - (b) Stamps which have been immersed in water, or subjected to any chemical process subsequent to the sale. If necessary the opinion of a mutually acceptable authority shall be sought, and such opinion shall be final.
16. **Viewing lots:** lots may be viewed by appointment at the offices of Mowbray Collectables in Otaki. Alternatively arrangements may be made for single items to be photocopied or scanned.
17. **Placing a bid** in this Auction shall constitute acceptance of the foregoing conditions.
18. **Prices Realised** are sent to all bidders after each sale and is available to view on our website after the sale.

ABBREVIATIONS USED IN THIS CATALOGUE:

* - MUH (mint, not hinged)	H/H - heavy hinged	p/c - postcard
/ - mint & used	h/s - handstamp	pmk - postmark
ACS - Auckland City Stamps (NZ)	LH - light hinged	PPC - picture postcard
b/s - backstamp	LJ - Len Jury	PU - postally used
C - cover/entire/postcard	M - mint, previously hinged	R - revenue
cds - circular date stamp	MNG - mint no gum	r/s - rubber stamp
CP - Campbell Paterson (NZ)	m/s - miniature sheet	S - specimen
CTO - cancelled to order	or manuscript postmark	seln - selection
FDC - first day cover	o/c - off centre	SG - Stanley Gibbons (UK)
FU - fine used (light pmk)	OG - original gum	s/l - straight line
GU - good used	P - proof/reprint	"GU" and "FU" refer to the postmark

COLLECTIONS and ACCUMULATIONS

1	U	AAT 1957-95 complete colln vfu/cto on Seven Seas hingeless pages. SG 1-112. Cat £165+.	\$85
2	C	AAT 1995-2010 Antarctic Research covers (unaddressed) for 1995 & 2002. 11 covers.	\$20
3	/	Antigua 1937-49 small colln of 22 diff on 2 pages incl 1/-, 5/-, 10/-, £1 defins, 5/- 1949 Silver Wedding. Nice cond. SG £126. Mint/Used.	\$70
4	U	Australia 1913-1990 used colln in Seven Seas album. Appears nearly complete excl 5d & 5/- Roos, GV 1d engraved & 6d Kookaburra, 5/- Bridge, £1 Robes, 1st Navigators, officials, dues & some m/s.	\$250
5	/	Australia c1913-2000s off paper accum in choc box - several thousands nearly all used (no decimal mint).	\$75
6	U	Australia 1914-95 A reasonably complete colln GU/FU in Seven Seas hingeless albums with dust boxes, but no Roos nor GV Heads. Noted 5/- Bridge vfu but thinned Robes are absent, includes both white & cream papers of 10/- & £1 Navigators, & only a few postage dues. Predecimals cat £965+ & decimals £1,020+. SG cat £1,985+.	\$750
7	/	Australia 1927-1969 m/u colln 430+ v on 36 pgs. Incl Victoria Centy both peft sets, M, ANZAC & SJ sets G/FU 4/- to £2 navigators M 5/- Bridge & Robes are absent. Monor dupn. SG Cat £830+	\$300
8	U	Australia 1927-90 untidy collection in pre-printed album. Appears reasonably complete from 1935. Excl high value Defins. Approx 2000v, mainly used.	\$225
9	U	Australia 1930s-80s extensive coll of 800+ used (to decimal high values) on 28 large Chinese s/b pages. A little dupn. Nothing expensive but many FU.	\$150
10	*	Australia 1975-81 apparently complete MUH colln of 162 diff MUH + 4 m/s on Seven Seas hingeless album pages. SG cat £81.	\$60
11	U	Australia 1986-98 used colln in Seven Seas album. Appears complete incl m. Excl Framas. FU/VFU.	\$160
12	*	Australian Territories 1994-6 colls (Norfolk, Cocos & Christmas Isl) special Australia Post collns in special album. MUH.	\$75
13	U	Australia 1999-2004 VFU colln in 2 s/b's & in large packet. Appears to be substantially complete, incl setenant blks & m/s.	\$180
14	C	c1990 Bhutan (1); Botswana (8) & China (5) c1990 commercial covers to NZ. 1 ex Botswana incorrectly addressed to #59 and not #57 Garden Road. Chch resulting in letter being returned & resent with angry message on rear & subsequently resent to NZ! (14 covers).	\$125
15	/	Bolivia 1866-c1975 mint/used colln on 29 Scott pages, some dupn & most pages with stamps on both sides. 587v + 1 m/s. SG cat £565+.	\$225
16	C	Bophuthatswana 1971-83 23 diff pictorial unaddressed FDCs, also several other postmarked philatelic items. Some storage faults.	\$30
17	/	Brazil 1900s-1960s golf ball box with 125gm+ of loose stamps. Varied, mainly used. Probably a couple thousand stamps.	\$60
18	U	British Commonwealth colln of c1000 mainly used stamps on pgs, arranged alphabetically by country. Significant content for: Australia, Canada, GB, Hong Kong, India, South Africa. No NZ. No dupn. Cond good.	\$200
19	/	British Africa 1890s-1970s mint/used 347v on 38 pages. including Gold Coast QEII sets fu (£23). Odd dupln.	\$100
20	/	British Commonwealth 1910s-40s modest colln in exercise book, NZ incl 1929-30, 1932-4 Health, Oz Roos to 5/- (faults), Fiji, GB etc.	\$75
21	/	British Commonwealth c1910-60ds colln of c700 mint & used on a mix of pages, some pre-used in s/b album. Good range of GB (noted vals to £1) & India, Islands, South Africa etc but no NZ, Australia, Canada. An unusual mix. No dupn. Cond varies.	\$150
22	C	British Commonwealth c1930s-50s colln of c260 covers, many FDCs & some flight covers. Comprises: GB (80-90), Canada (80-90), Pacific Isl (c30), Africa/India etc (c62). A little dupn.	\$125
23	C	British Commonwealth c1930s-80s covers accum 60+, range of countries, no NZ, Australia, GB or Pacific. Nearly all FDCs etc. Some mixed cond.	\$75
24	M	British Commonwealth 1935 Silver Jubilee colln of 125 diff (3 complete sets, rest mostly 3 lower vals), 1937 GVI Coronation x 165 diff (complete sets), & 1946 Victory x 112 diff, mint. A few obviously toned items not incl in cv. On 50+ old album pages (some tone on pages but stamps generally unaffected). Total 390 stamps. SG cat £500 approx.	\$200
25	C	British Commonwealth censor covers x 3 : Gibraltar Mar 1930, 1940; Malta SP 22 1944, Sierra Leone 8 AU 1940. All franked GVI defins.	\$30
26	*	British Commonwealth 1946 Victory - approx 120 issues - no NZ / Aus etc, but does incl HK. MUH	\$30
27	/	British Commonwealth (mostly) c1950s-1960s seln on 17 pages & 5 pages foreign. Approx 175v. Cat £300+. Mint/Used.	\$150
28	*	British Commonwealth Booklets c1975-1980s x 14 diff. Incls Royalty & Space themes. MUH.	\$50

LOT	TYPE	DESCRIPTION	ESTIMATE
29	*	British Commonwealth 1983 "The Commonwealth Collection" in special album in case. Number 12804.	\$75
30	*	British Commonwealth booklets 1977-81 x 10 diff (9 x 1977 Silver Jubilee, 1 x Royal Wedding) booklets muh - unpriced but prepared for sale & previously cat £42+. MUH.	\$25
31	/	Bulgaria 1889-1970s a mostly used/CTO colln (sparse) on 153 Scott album pgs (377v) - ideal for continuation. Cat £103+.	\$50
32	/	Burma 1937-c1950 m/u colln of 89v on 3 pgs incl 1946 GVI set m (£60).	\$50
33	U	Burundi 1960s-70s bulk used: 17 diff complete topical sets (animals, fish, paintings, Kennedy etc) x 10 each FU/cto. All identified by Scott nos. Approx 1000 stamps.	\$75
34	/	Burundi 1962-1970s mint/used accum of approx 250v on Scott album pages. Incls attractive animal & flower stamps etc. SG cat £160+.	\$75
35	/	Burundi 1965-73 colln of 293 large multicoloured thematics in sets (incl 8 m/s) on pages, MUH & cto. Colourful. Much wildlife & art. SG cat £280.	\$160
36	U	Cambodia c1990 45 complete sets cto/fu - mostly x 10 each with Scott nos & prices. Some have been renumbered (SG) & priced for sale in envelopes. Total cat US\$80 per unit. Cat approx US\$800.	\$120
37	/	Cameroun 1916-1990s mint/used colln of 267v on Scott album pages, very minor dupn - interesting lot. SG cat £385+.	\$135
38	/	Cambodia, colourful colln 1950s-80s on old s/b pages. Many Kampuchea cto issues with dupn. Over 500 stamps.	\$60
39	/	Canada c1860-1950s accum, dupln in Hobby s/bk. Approx 100v & noted Quebec 10c x 2, 15c x 4, 20c x 3; QV 20c x 2, 50c x 3 (1893). Expect faults. Cat value high. Mint & mainly used.	\$250
40	/	Canada-Newfoundland 1865-79 small group on stock sheet - 25 stamps. Some faults. Mint & Used.	\$50
41	U	Canada 1870-1953 used colln of 261v on 34 printed pages (1851-1953) suitable for Warwick 55 album. Some dupn & variable cond, with a somewhat remaindered appearance. QV pages alone cat £250+. Incls airmails, & postage due pages, QV postal stationery pages (+ 6 postal stationery items!) but no OHMS pages. SG cat £680+.	\$170
42	U	Canada 1880s-1950 range of 86 used (mostly FU) on 4 old pages, a little dupn. Noted 1938 50c, \$1 SG 366-7 FU. SG cat £100+.	\$70
43	/	Canada c1890-1980s mint/muh/used range, dupn, also misc Newfoundland, on 16 stock pages, ex L Franks. Approx 830v but key items absent.	\$200
44	U	Canada c1903-30 accum of approx 275 used 5c-20c EVII & 1st GV definitives, mainly on parcel pieces. Mostly GU. Considerable cv.	\$100
45	/	Canada 1915-1984 colln of mint & used (on opposing pages) in 4-ring SG Canada album Vol 1 (some early pages missing). No dupn. Incomplete but vals to \$5 present. Incl some registration & officials. Cond good. SG cat c£1000.	\$250
46	/	Canada 1917-27 issues, colln of 53 on 5 pages, incl 1911-22 1c-50c, used (shades), coil stamp SG 220 used, 1922-31 1c-10c mint short set with extra shades (faint perf tone on some) & most used, coils SG 256-8 used, 1927 commem sets mint (20c small hinge thin). SG cat £300+.	\$125
47	U	Canada 1930-35 comprehensive GV colln of 64 FU on 3 pages. Incl most of the scarcer items, eg SG 294-5, 297-8, 300, 304-8, 310, 315-8 (set), 322, 326-8 (set), 330-4, 335-9 (set), 352. SG cat £261.	\$175
48	/	Canada 1932-35 GV colln of 35 diff on 5 pages, incl 1932 Ottawa Conference set mint (13c NG) & used, 1932 1c-13c set FU, all 1933-34 commems. Mint & used, 1935 GV Jubilee set mint (1c, 3c, NG) & used. SG cat £209.	\$100
49	/	Canada 1937-50 GVI colln of 88 mint & used on 9 pages. Noted 1937-8 1c-\$1 set mint (faint gum tone), 1942-3 1c-\$1 set & 1c-4c coil stamp set used, 1946 7c-\$1 Peace set mint (\$1 small gum thin), 1949-50 1c-5c sets mint & used. Sound. SG cat £370.	\$200
50	/	Canada 1937-58 colln of 308 mostly MUH (a few mint) on 5 Hagners, incl many MUH blks of 4. Noted SG 375-8, 380-1, 414-8, 424-8, 436-9, all in blks of 4 MUH, 383, 392-3 Mint. SG cat £265.	\$125
51	/	Cayman Isl 1902-1996 used colln (103v) on Scott album pages. SG cat £195+.	\$100
52	C	Central & South America 1941-47 commercial covers x 13 to USA, incl ex Bolivia, Chile, Colombia (3), Costa Rica, Ecuador, Honduras, Nicaragua, Panama (2), El Salvador, Uruguay. Noted 17 by air & 2 censored during WWII. Interesting lot.	\$60
53	/	Central African Republic/Empire 1960-1990s range of 160v, & 2 m/ss on Scott album pages. SG £144+. Mint/Used.	\$70
54	/	Chad 1924-1990s A mint & used accum of 300v & several m/s (incl various SG Appendix listed items) on Scott album pages. SG cat £204+.	\$70
55	U	Chad 1980's 42 complete issues. Cat Scott US\$60 2004. Used.	\$30
56	/	Chile 1853-1970s a mint, but mostly used colln of 450+ on Scott album pages. SG cat £225+.	\$125

LOT	TYPE	DESCRIPTION	ESTIMATE
57	/	China 1950s-early 80s mint & used accum of 81v on 8 pages. SG cat £119+.	\$80
58	M	China 1945-8 colln of c170 mint stamps on pages. Mainly complete sets, some in pairs/blocks of 4, otherwise no dupn. Incls 1948 Savings stamps. Good cond. SG cat c£150.	\$125
59	*	Cocos(Keeling) Isl 1969-87 seln of 64 muh 1c Shell to Sailing Craft, on Hagner. SG 8-161 range. Cat £39+.	\$35
60	/	Cook Isl 1890s-1953 stock ex J J Bishop in small sized 24 page s/book. Obvious dupln & toning apparent. High cv, approx 425v. QVLT & Arms are absent. Mint/MUH/FU/GU.	\$110
61	/	Cook Isl c1892-c1950s remarkable mint/used colln incl Niue, Penrhyn & Aitutaki of George H Davis (Postmaster Cook Isl 1931-35) in 2 large (joined) peg albums. About 350 stamps, cat well over £2000, very mixed cond & picked over. The main interest is in the approx 30 hand sketches (& associated occasional delightful comment), + 5 photos.	\$750
62	C/	Cook Isl 1893-1919 Makea-Torea specialized colln of 32 mint & used, on page. Identified & price SG. Minor faults on some. STC £440.	\$100
63	C/	Cook Isl 1920-46 duplicated range of 98 mint & FU on 4 pages. Mostly 1932-46 Pictorials (all 3 paper/wmk vars), but also some 1920-27 series. Noted items cat to £25 each, eg 2½d SG 102a mint, 4d SG 103 mint. Good cond. STC £353.	\$125
64	/	Cook Isl 1937-1970s MUH, low denominations sheets/part sheets, dupn. Also a few cto & Penrhyn MUH. Attractive topicals, ships, scouts, flowers etc. Approx 900v.	\$75
65	/	Cuba 1900s-1960s golf ball box containing c190gm loose stamps. Varied. Mainly used. Several thousands.	\$75
66	CM	Denmark 1904-54 Xmas Tb Seals mint on pages, also misc loose (local town Tb seals mint, polio, cancer, seamen etc cinderellas) on 16 additional pages. Tb seals (no 1943 sitting newborn child) to 1951 cat DKR 2164 (1988) & 1951-54 DKR 114 (approx NZ \$500).	\$200
67	*	Faroe Isl 1975-91 Attractive & complete in annual packs. SG 6-223. Cat £540+. MUH.	\$400
68	*	Fiji 1935-1970s MUH, range of mostly low denomination stamps in sheets/part sheets, some sets, dupn. Approx 850v.	\$100
69	U	Foreign range of 25+ stamps mostly 1980s. All diff commercially used, mostly high values. Austria, Bahrain, Kuwait, UAE, Switzerland. Scott cat US\$160+.	\$40
70	/	France 1862-1943 useful range of 325 used (& a few mint) in old Stirling & Co approval book. Minimal dupn & generally sound. Many better items incl 1920s-30s commems. Noted mint SG 252, 403, 426, 577, 610, 656 (small back thin), 662, 665 (NG), 667-8 & used SG 96, 97, 103, 116, 121-2 (faults), 137, 140, 185-8, 192, 194, 208-9, 219, 221, 223-4, 239, 240, 242, 260 x 2, 264, 298-9, 308, 319 x 2, 351, 404, 411, 472b, 474b, 483-4, 516, 521-2, 527, 537, 539, 545, 553, 560-1, 598, 612, 616, 636, 638, 640, 644, 648. SG cat £1078.	\$350
71	M	French Colonies 1949 UPU Omnibus. set of 12 mint. SG Cat approx £60	\$30
72	C/	GB c1840s-1970s mint/muh/used miscellany incl officials, postage dues & a few British Levant etc in/on 35 stock cards/envelopes. Some dupn & variable cond. Very high cat.	\$175
73	/	GB 1854-1980s mainly used colln in Collecta album. Basic defins sets QV-QEII covered, GVI high vals etc. 1924-25 Empire commems (1925 toned). Good coverage of later commems.	\$125
74	U	GB 1890s-2000s extensive range of c850 used on pages ex old Chinese s/b. Mostly QE period & not a lot of dupn. Noted many higher values, eg £10 Britannia. Variable quality of cancels but many FU.	\$150
75	/	GB 1902-11 ½d-2/6d EVII duplicated mostly used range of 94 on 6 pages. Ex Stirling & priced individually years ago. Noted many fu (unusual). Fading noted on just a few. Range of printings/shades. Incl 1½d x 17, 2d x 3, 2½d x 3, 3d x 9, 4d, x 10, 5d, x 6, 6d x 5, 7d x 3, 9d x 7 (incl block of 4), 1/- x 7, 2/6d x 1. Generally sound. SG cat simplified approx £2050.	\$250
76	/	GB 1902-70 EVII-end pre decimal mostly used colln on Davo pgs, mixed cond. Well over 500 stamps. Incl dues & regionals. STC approx £2275.	\$200
77	U	GB 1902-11 1½-1/- EVII duplicated range of 55 used (incl some fu) on 2 pages, incl 1½d x 2, 2d x 2, 2½d x 7, 3d x 3, 4d x 14, 5d, x 10, 6d, x 5, 9d x 3, 10d x 3, 1/- x 4. Also simplified colln of GV-GVI 1935-51 on 5 pages, incl 1935 Jubilee set mint, 1939 10/- GVI dark blue gu. Total 102 stamps. Ex Stirling. SG cat simplified £1345 (EVII) + £89 (balance).	\$50
78	/	GB, Ajman-Canada c1910-1970s mostly used range in 50 (full) page approval book - ready to be priced for sale.	\$50
79	C/	GB ovpts c1920-50s (Bahrain etc) mint/used accum on 16 pages, cat £54. Also 11 pages of GB GVI commems mint/muh/used etc, cat £75+. 203 v + 1 cover. Total cv £130.	\$60
80	/	GB 1924-68 simplified colln of 250 mint & (mostly) used on SG "Exeter" album pages. Appears virtually complete used except for £1 PUC, incl 1925-5 British Empire Exbn sets fu, 1934 GV Seahorses set (2/6d fu, 5/- gu, 10/- gu/fu), 1939-48 GVI 2/6d-£1 set of 6 fu, 1951 ditto fu (set of 4). No QEII phosprs. SG cat £600.	\$275

LOT	TYPE	DESCRIPTION	ESTIMATE
81	/	GB 1938-51 ½d to £1 GVI colln mint/MUH & mostly used, dupn, with wmk & colour varieties, also various control blks/strips - these cat as normals. 414v on 27 pgs. Cat £830.	\$225
82	/	GB c1940s-1940s commems, in small box, many hundreds. Good range. Incl many highest values. Nearly all used.	\$75
83	/	GB c1940s-2000s Commems in golf ball box, many hundreds. Good range incl many highest values. Nearly all used.	\$75
84	C	GB 1953-65 QEII commemoratives, range of 40 FDCs, almost all PU to NZ. A little dupn but 23 diff issues. Many are plain covers (12 pictorial). Noted several items cat to approx £30 each, but with small faults. Bradbury cat £400+.	\$125
85	C	GB 1966-70 QEII pre-decimal commems, range of 53 FDCs, almost all pictorial covers & mostly diff (by postmark or cover design). Almost all with special FDI cds. Noted 30 diff issues. odd perf toning a fairly frequent problem. Bradbury cat £320.	\$100
86	C	GB 1967-2007 42 diff Machin FDCs incl 14 Prestige panes.	\$90
87	C	GB 1967-70 early QEII Machin definitive FDCs. Range of 32, all pictorial covers & mostly diff (by pmk or cover design). Most with special FDI pmks. Generally fine but a few with perf tone. Noted 1969 2/6d-£1 set (x 2), 1970 10p-50p (x 5, incl 2 with special Windsor pictorial d/s). Bradbury cat £190.	\$75
88	*	GB 1970-2000s Machins, large MUH accum of 400 + 10 booklets & 5 m/s. c£250 fv.	\$400
89	/	GB 1971-81 colln in Warwick multiring album, good range Machins & commems. Well over 400 stamps. Mint & Used.	\$75
90	*	GB 1988-2007 12 diff m/s (incl 1990 Smilers). Face c£28, Cat £122. MUH.	\$60
91	/	German Occupation & POs 1914-20s Germania ovpts, c50 mint & 50 used, varied.	\$30
92	/	Germany & States 1870s-1920s mainly used in packets: c100 x 1872, c100 x 1875 to 1900, c100 x Germania & high vals, c100 x Bavaria & Wurttemberg incl Railways. Messy lot.	\$50
93	/	Germany c1900-1950 colln 500+ mint & used (c1:1) in a Regent album. Incl Germany, GFR, Occupation issues & GDR. Arranged in sets but no annotation. Categories interspersed. No dupn. Cond generally good.	\$125
94	/	Germany 1920s-60s Box full of many packets of stamps mint & used. Somewhat sorted. Good variety. Many thousands.	\$175
95	/	Germany c1876-1970s colln of c1500 mint & used on pages. Comprises German States, Germany, Allied Occup, West & East. Set out chronologically & annotated with dates & (old) cat values. A little dupln. Condition good.	\$100
96	/	Germany & States etc c1880 -1930s accum on 15 pages (329v), but somewhat remaindered appearance & variable cond. Mint/Used.	\$85
97	/	Germany 1880s-1930s Revenues & local posts. Neat colln in Lighthouse s/b. No evident dupln, c500 stamps. Mint/Used.	\$250
98	/	Germany c1920-80s mint/used seln - mainly West Germany & few East, in remaindered 40 pg approval book. Originally priced @ \$332.	\$50
99	C	Germany 1940-44 WWII stampless Feldpost covers x 13 (& 1 front), with apparently all diff censor h/s (with Nazi insignia) & diff Feldpost or town pmks. Good condition.	\$150
100	C	Germany 1941-43 WWII correspondence from a German sailor to his family, 35 covers (some pictorial)/lettersheets/postcards, all sent stampless with m/s "Feldpost". Wide variety of Feldpost or town pmks & most with censor markings (with Nazi insignia). All with original contents.	\$250
101	C	Germany 1941-43 WWII stampless Feldpost P/Cs or lettercards x 6, incl 4 with diff censor h/s (with Nazi insignia) & diff town pmks (incl 1 "FELDPOST"). Also fine unused 1940 "FELDPOST" P/C & 2 parcel receipt cards c1942 (with red censor h/s). Fine (9).	\$100
102	U	Germany 1990s-2000s used accum in LH s/b. Incl m/s & special cancels. Around 750 stamps.	\$100
103	/	Germany East 1946-1960s colln of Soviet Zone & E Germany. Some worthwhile earlies, but some toning. Over 400 stamps. Mint & Used.	\$60
104	/	Germany-West 1949-63 accum on many album pages etc of MUH & FU incl m/s. Much repetition but noted: MUH 40pf value from 1955, 56 & 57 Humanitarian sets, 1951 70pf used (SG 1058) x 5. Over 1000 stamps.	\$600
105	/	Germany-West 1960s-80s large untidy accum, mostly on printed pages. Much repetition but some good ranges. Mainly used but some muh, m/s etc. Maybe 2500 stamps. Weight 6kg.	\$225
106	*	Germany-West 1973-4 issues virtually complete muh in mounts on 2 Hagner pages (63 stamps & 2 m/s). SG cat £91.	\$70
107	*	Germany-West 1975-78 misc singles/dups (mostly x 2) MUH in packets, ex Stirling. Only 1 each counted in cv. SG cat £93+.	\$75
108	*	Germany-West 1986-87 issues virtually complete muh on 6 pages (81 stamps & 1 m/s). Noted 17 definitives to 500pf. SG cat £200.	\$160

LOT	TYPE	DESCRIPTION	ESTIMATE
109	/	Germany-West Berlin 1948-c1956 colln on Lighthouse hingeless pages. Good coverage but missing key items. Cat £575+ but incl 1948 84pf black ovpt creased. (Cat £130). 100+ stamps. Mix mint & fu.	\$175
110	*	Germany-East 1978-82 MUH range of sets & m/s on 4 stk pgs - attractive lot. SG E2063-E2413. Cat £180+	\$150
111	/	Germany-East 1949-1960 nearly complete colln in L/H album. Mostly used & incl scarcer: eg 1949-50 commems, Debria m/s, 1951 Mao etc. Lot excl defins & officials cto. SG cat £1800.	\$750
112	/	Germany-East 1949-60s large s/b with several thousand stamps. Incls c250 Russian Zone/E Germany 1st defin series, good seln of 1st Pieck defins, early commems etc, some m/s & packets. SG cat £1600+.	\$400
113	/	Germany-East 1955-80s colln on pre-printed hingeless album pages, some Lindner style. Some years absent but many well represented. MUH/mint & used are 'blocked' values. Also stockbook. 120+ stamps.	\$300
114	/	Germany-East c1956-86 3 albums & 3 s/b's & some loose pages, mint/MUH/used/cto with dupn - more recent issues MUH & used. Probably about 7000 stamps.	\$700
115	/	Germany-East 1970-78 large s/b, Michel 1557-2352, multiples of most plus m/s, special covers. 60 pgs, approx 2500 stamps.	\$150
116	/	Gibraltar 1946-98 mint/muh colln - no 1953-59 QEII pictorials otherwise appears complete. A few earlies mint, rest muh. SG cat £885+.	\$750
117	*	Gilbert & Ellice Isl 1946-c1970 low denominations sheets/part sheets, dupn & incls Churchill, Islands, Trees etc. Approx 1500v. MUH.	\$125
118	/	Gold Coast 1884-1938 mint& used colln, 60+ stamps incl 5/- (SG 22) fresh but toning, & other useful QV cat £100+ excl toned etc.	\$50
119	C	Guernsey 1900-74 range of 12 covers with Guernsey postmarks, incl 1944 local cover franked ½d & 2 x 1d Arms canc 27 Jan (during German occupation) & 5 diff 1970s special commem prnks. Also 10 diff FDCs (mostly pictorial) 1948-72 (fine). Total 22 covers.	\$75
120	C	Guernsey 1941-75 over 100 mainly commercial covers. Incs 5 occupation covers; Herm & Lihou Isl covers (5) incl Emergency Inland Strike cover with cachets; postage due covers (c6), regd covers; cards; some commem covers, etc Noted 1944 2½d postcard, pmk first day.	\$150
121	/	Guernsey 1941-95 colln/accum in 30 page (15 leaves) L/H s/b, over 600 stamps. Appears mostly complete incl some blks of 4s, sheetlets, etc. Mostly used to mid 1970s then muh. Good cv.	\$250
122	U	Guernsey c1948-88 Accum of 1500-2000 used set out chronologically in L/H s/b. Nearly all sets represented with vals to £2. Much dupn. Good source of cancels, variants etc.	\$75
123	*	Guernsey 1978-81 in 19 envelopes, incl gutter pairs, & variable quantities in each envelope. MUH.	\$60
124	C	Guernsey 1980s x 14 diff maxicards.	\$20
125	/	Guinea-Hungary c1920-60s mostly used/cto seln on 40 mostly full approval book pages - previously priced for sale @ \$423+.	\$100
126	/	Hong Kong c1890-1980s - A mostly used seln, dupln & multiples, mixed cond, in 5 envelopes, also noted \$1 & \$2 Br PO's in China, latter damaged. Ex Stirling.	\$75
127	/	Hungary 1970s-1960s strength mint 1930s in commems. Some better useful thematics. c1250 stamps. Mint & used.	\$225
128	/	Hungary 1874-1933 colln of 448 diff mint & used on 30 old album pages. Noted mint SG 185-7, 428-432, Used SG 38i, 81, 327-8, 436a-b, 437-9, 449-451, 478, 535-8 (10P a little soiled). Good sound lot. SG cat £484.	\$275
129	/	Hungary c1900-70s colln on pages, 400+ stamps. Mix old & modern colourful thematics. Mostly used.	\$100
130	/	Hungary c1920-80 m/u miscellany on 29 remaindered approval book pages originally priced @ \$192.	\$40
131	M*	Hungary 1938-84 miscellany: Eucharistic Congress m/s mint (small selvedge thin) - stamps muh; 1941 Artist's Relief m/s muh; 1957 Red Cross set muh & 1984 Sarajevo Olympic Games - Ice Skating imperf strip muh. SG 619a-3541 range. Cat £105+.	\$50
132	/	Hungary 1940-50 colln of 289 diff & 3 m/s on old album pages. Incl many 1940-45 sets mostly mint (incl 1940 20P + 1P Flood Relief m/s & Artists' Fund m/s), 1948 Insurrections Cent set, 1949 1Ft Pushkin, TUC Congress set, Students' Congress set (incl m/s), Bridge imperf set, all mint. Nice cond. SG cat £333.	\$225
133	/	Hungary 1940s-80s colln in large LH s/b, almost entirely large thematics - varied themes. Some 1,000 stamps & over 50 m/s. Mainly FU. Exceptional assembly.	\$200
134	/	Hungary c1945-69 mint/used seln - somewhat remaindered on 40 approval book pages & originally priced for sale at \$262.	\$50
135	/	Hungary 1955-59 colln of 266 diff on 27 pages. Appears fairly complete fu & many mint sets. Nice cond. SG cat £180.	\$125

LOT	TYPE	DESCRIPTION	ESTIMATE
136	/	Hungary 1960-63 colln of 344 diff on 33 pages, incl most sets fu & some mint sets. SG cat £151.	\$100
137	/	Hungary 1960-63 comprehensive colln of 486 diff (& 20 m/s) on 55 pages. Appears virtually complete both mint & fu. M/s incl SG 1693a, 1693b, 1771a, 1794a, 1813a, 1816a, 1841a, 1874a, 1923a. Fine cond. SG cat £499.	\$250
138	/	Hungary 1964-66 comprehensive colln of 475 diff (& 18 m/s) on pages. Appears virtually complete both mint & fu. M/s incl SG 1970a, 2020a-b, 2023a, 2030a, 2115, 2131, 2149, 2191, 2220, 2225, 2246. Fine cond. SG cat £415.	\$200
139	/	Hungary 1967-69 comprehensive fu (& some mint sets) colln of 275 diff & 18 m/s on pages. Fine cond. M/s incl SG 2267, 2272, 2274, 2317, 2355, 2382, 2395, 2418, 2421, 2430, 2436, 2456, 2462, 2475, 2502. SG cat £302.	\$160
140	U	Hungary 1970-74 comprehensive fu colln of 366 (& 44 m/s) diff on pages. Appears complete. M/s incl SG 2518, 2532-3, 2542-3, 2569, 2571, 2576-7, 2581, 2591-2, 2608, 2611, 2635, 2645-6, 2680, 2683, 2695, 2703, 2785, 2771, 2781, 2802, 2818, 2834-5, 2843, 2862, 2885, 2894, 2903, 2917.. Fine. SG cat £439.	\$225
141	/	Hungary 1975-76 comprehensive colln of 188 diff (& 19 m/s) muh & fu on 9 Hagner pages. Appears fairly complete, esp fu. SG cat £230.	\$135
142	/	Hungary 1977 year colln of 141 diff muh & fu & 22 m/s on 6 Hagner pages. Appears complete fu & many muh sets. SG cat £265.	\$150
143	/	Hungary 1978 year colln on Hagners. Appears complete fu & many muh sets. Also 9 early 1979 issues. Total 137 & 29 m/s. SG cat £358.	\$200
144	/	India 1855-76 "East India" colln of 47 mint & used on 2 Hagners. Almost all sound but some heavier cancels (as usual). Noted used SG 35-6 (gu), 49, 64-5 (gu), 72 (slightly trimmed perfs), O33a (gu) mint SG 58 (mng), 77, 80, 82. SG cat £420.	\$150
145	/	India 1870s-1970s accum sorted by type in envelopes, plus large packet of unsorted. Mainly used. Several thousands.	\$120
146	R	Indian States c1930 colln of 200 diff Gwalior, Nawanagar & Cochin revenues. Interesting lot.	\$350
147	C	India 1960s-c1971 range of 52 pictorial FDCs, mostly cto. A little dupn.	\$75
148	M*	Indonesia 1949-62 colln of c350 mint/muh on album pages. Most sets incl but some are short sets. A number are in pairs/blks of 4 or selvedged so many sets are muh. Good cond. SG cat c£500.	\$250
149	C	International Year of the Child 1979 4 diff IYC FDCs, Faroes, Hungary, Pitcairn & Tristan da Cunha, also illust Italia pict pmk cover (5 covers).	\$20
150	C	IOM c1970s postal stationery x 12 items unused, incl 8 registered envelopes (5 diff) & 4 aerogrammes (2 diff). Noted 5 uprated by handstamps. Also 20 used 1970s covers, incl many with "Millennium 1979" machine d/s. Total 32 covers.	\$50
151	*	IOM 1973-8 in 34 envelopes, variable quantities of sets & defins, with gutter pairs noted. MUH.	\$100
152	/	Italy 1860s-1960s messy accum, mainly used. Incls useful earlies & extensive inter-war commems to 1L 25c used. c2000 stamps.	\$275
153	C	Italy 1967 x 20 diff illustrated, mostly unaddressed, FDCs.	\$20
154	M*	Ivory Coast c1960-70 seln, dupln, nice colourful mix with some earlier included, possibly 200-250v. Mint/muh.	\$120
155	/	Jamaica to Mauritius British Commonwealth range of 450+ to 1980s in fine 16 page L/H s/b. Only a little dupn. Noted values to 10/-. Nothing particularly scarce, but colourful.	\$100
156	/	Jamaica 1860-1946 nice range of 88 mint & (mostly) used on 7 old circuit book pages (sale prices appear very old!). Many better items noted, incl mint SG 7 (NG), 26 (QV 5/-, light gum tone), 28, 28a, 37a, 46, 49, 51, 52a, 77b, 97, 98a, used SG 1 (x 3), 5, 6, 6a, 6b, 210, 11, 12, 19, 22, 23, 24 (x 2), 41, 51, 84, 113. Odd minor faults but mostly sound. A little dupn. SG cat £588.	\$300
157	U	Jamaica 1860-1950 range of 74 almost all used on 4 old album pages. Noted SG 1b (x 2), 2 (faded), 3, 4a, 5, 11a, 17, 19, 24, 28, 41, 54, 111-3 (set). SG cat £280.	\$150
158	/	Japan 1872-1949 neat colln in springback album. 1872s appear forged. Useful later incl perfs etc. Some good mint. Noted SG 81, 89 & 166 used, 128 & 129 mint. c750v.	\$350
159	*	Jersey 1970-81 MUH seln on 5 Hagners (100v + 2 m/s). A useful starter lot. SG cat £32+.	\$25
160	C	Jersey 1971-76 special flight covers x 21 diff incl many pictorial, all with special cachets. Noted 1 signed by crew. Fine.	\$100
161	C	Jersey 1973-76 range of 31 covers (many commercial) canc various commem machine postmarks (a little dupn). Noted 10 matching embossed covers (Jersey map). Fine.	\$50
162	*	Jersey 1974-82 seln, variable quantities, sets in 22 envelopes. MUH.	\$75
163	/	KUT 1937-60s useful range of 90 diff mint & used on 4 pages, incl GVI Pictorials mint 1c-50c (noted SG 139b cat £8.50, 144 £17, 1953 QEII 5/-, 10/- FU). STC £90+.	\$40
164	C/	Lotters Desk Clearancel c1880-1960s NZ & World m/muh/u odds & ends, receipts, varieties, circuit book remnants, loose stamps, dupn, mixed cond	\$120

LOT	TYPE	DESCRIPTION	ESTIMATE
165	/	Luxembourg 1852-1930 mint/used colln on 11 pages, variable cond. 57 stamps. Cat £710.	\$200
166	/	Mali 1960s-70s range of several 100s mostly cto on 7 old s/b pages. Attractive large pictorials.	\$125
167	/	Manama-Mongolia c1920-70 mint/used seln in 40 reasonably full pages approval book. Originally priced for sale @ \$315+.	\$75
168	/	Memel 1920s untidy mint/used accum loose & on 2 pages. Noted 106 on 25m on 5c blue fu (SG 83, £190). Mixed cond & soaking required. SG cat £330+.	\$125
169	U	Miniature sheets-sheetlets c1960-2000 x 44 diff World on piece. All FU/CTO.	\$50
170	*	Recent miscellany c1980-85 seln loose/stock cards, various topics, ex Ascension, Tristan da Cunha, Taiwan, Hungary, Upper Volta etc x 39 sets. MUH.	\$120
171	*	Nepal 1979 Rio de Janeiro UPU presentation book, muh seln of 20 stamps. SG cat £15+.	\$15
172	U	Netherlands 1869-1898 seln of 75v on 9 approval pages, dupn & m/c. SG Cat £170+. GU/FU.	\$40
173	/	Netherlands c1870-1970s mint/muh/used accum of approx 730v, with dupn & mixed condition, in s/b. Incls various Netherlands Indies, Surinam etc (139v) at end.	\$200
174	/	Netherlands c190-1980s a 39 page colln of 915v in 2 parts: a) many stamps per page (used); b) more recent mint/muh incl m/s & fewer per page. Some dupn & incls various Euro banknote cinderellas.	\$150
175	C	Netherlands & Colonies c1960-1988 FDCs: 26 Dutch (NVPH #232-256); 7 Suriname, 5 Antilles & 1 New Guinea. (39v).	\$25
176	/	Netherlands-Surinam 1961-75 colln on Davo pgs. May be complete apart from 65 Airs. MUH, except few earlies mint or VFU. Cat c£150.	\$75
177	C	Netherlands 1970-87 FDC range of 96 diff. A few are pencil addressed. NVPH #109-247.	\$45
178	C	Netherlands 1971-81 FDC range of 65 diff (NVPH #111-194) - some earlies addressed.	\$30
179	U	Netherlands 1984-95 MUH seln of sets & m/s on stock pages. Attractive.	\$120
180	U	NZ accumulation of used on pages. Cat \$200+.	\$40
181	/	NZ Pre Decimal mint & used collection on pages. Cat \$200+.	\$50
182	U	NZ Pre Decimal used collection on pages. Cat \$200+.	\$40
183	/	NZ, Australia & GB accum of many 100s in 16 page L/H s/b. Mostly 1950s-80s, incl many used high value definitives (NZ to \$5, Australia to \$20, GB to £1-, with much dupn). Also some MUH, mostly 1970s-80s.	\$150
184	/	NZ 1860s-1970s rather sporadic colln, incl 2 x FFQ, SSF 3d, 4d, 6d, 15, GV 2½d, 4½d, 7½d & 2/- used, QEII 3/- Official used etc. Mainly used. About 600 stamps. Wide dupln.	\$100
185	/	NZ 1862 to c1900 seln of 104v, mostly used including 5 perf FFQs, & rest are mostly 2nd SFS. Odd fiscal cancel noted & 8d advert. 3d, 6d S/F mint, cond varies. Jury cat \$1000+.	\$200
186	U	NZ medium sized s/book 1870s-1960s Full of FU. Odd stamp faults but mostly fine. Many handy. Noted Victory set, Airs, 1929, 32-4 Healths, 2/- Admiral official (faint tone spot). Very handy lot. FU	\$400
187	/	NZ 1873-1930s miscellany mint/muh/gu-fu in envelope, ex Stirling. Noted 3d Christchurch Exbn muh; GV Officials 1/- mint, 2/- GU/FU, 1931 2d Health mint misc airs & defines etc. Some mixed cond (74v).	\$250
188	M*	NZ miscellany 1873-1954 odds & ends + bulk stock in envs ex L. Franks: ½d newspaperx 121; 2d SSF x61; GVI 1/- x 15d 6d official x 310; QEII 2d x 166 + var odds & ends. Mostly used, some variable cond. Jury Cat \$1100+	\$75
189	/	NZ 1874-1920 old fashioned colln, some mint, mostly used, various perms, dupln present. Key items absent. Includes few officials, postal dues & NZ Railways newspaper stamps at end. No Christchurch/Auckland Exbn's but Victory set mint & 2 used present (286v). Variable cond. Jury Simpl \$3200+.	\$350
190	U	NZ c1874-1920 old s/b album containing bulk used QV, 1898s, 1d Universals, GV & Victory - all lower vals. Stamps hinged on pages & many detached. Approx nos: GV (½d-2d) 500; Universals 400; GV (½d-8d); Victory (to 1½d) 120 plus others.	\$75
191	/	NZ c1874-1960s accum of c1000 mint & used in L/H s/b, Much dupn. Noted FSF & SSF (26), 1898-07 Picts to 5/- (fiscal) (27), EVII to 1/-, GV to 1/-, Victory set+, Silver Jubilee set (nice 6d), 1935 Picts (all vals, dupn) etc, range of officials (c87 good seln) plus GLIs, GVI (much dupn), Healths from 1929 + a few Xmas. Generally good cond.	\$100
192	/	NZ 1880s-1950s accum of 275v on 15+ pages with some 1935 picts & officials, duin varieties, plate blks etc. Noted both 9d green & black 1935 pictorial officials in mint set. Untidy appearance and mixed cond. Mint/Used.	\$120
193	U	NZ 1880s-1990s 48 page LH s/b crammed with used accum. Variable cond. c5000 stamps. Noted GU 4½d & 7½d used (toned), 3d, 6d, 1/- Victory, 1931 7d Air, etc.	\$500
194	U	NZ c1880-2000 basic used colln on approx 200 pages, little dupn but scrappy appearance. Key items absent. Health from 1934 & incls a few more recent m/s. Small range officials & Life Ins.. Good starter lot with high cat value. Good source of 1970's-90s FU cds.	\$300

LOT	TYPE	DESCRIPTION	ESTIMATE
195	/	NZ 1890s-c1985 mint & used colln of approx 1000 in W&T Empress L/L album. Earlies weak but reasonable representation used from 1930s.. Decimal issues appear fairly complete mint & used. Noted useful high values in good cond, incl 1960 £1, 1967 \$2, 1968 \$2, 1961 3/- QEII Official, all FU. Minor dupn.	\$250
196	/	NZ C1890s-1980s accum on pages, maybe 750 stamps, mint & used. Very untidy.	\$50
197	/	NZ C1890s-1980s range of used, some mint, on pages. Cat at least \$1000.	\$200
198	/	NZ 1898-1906 Pictorials x 119 on 8 pages incl plate proofs ½d (6 & 4) 1d (6), misc 1d Taupo re-entries & 5/- Te Kuiti Telegraph cancel. Mint/used counted in cv. Proofs & odd fiscal not counted. Somewhat mixed cond. Jury cat simpl \$2800+.	\$500
199	/	NZ 1898-1907 ½d to 2/- Pictorials & 1d Dom. A mostly used range of 130v on 10 pages. Includes dupn, officials & a few GV variable cond. Untidy.	\$75
200	/	NZ 1898-1965 extensive mint & used colln on 140+ pgs. Weak pre-1935, thereafter fairly complete mint or used (often both). Many blks from 1950s on, incl many plate blks. Noted 1960, 64 Health m/s mint. Some dupn.	\$200
201	M*	NZ 1898-1981 mint/muh seln, dupln on 3 stock cards & 1 Hagner. Noted 1907 reduced set mint/mng, 2½d WAKI & WAKA mint, 1950 health mint, 1891 1d blue VR mint. Also few Pacific Isl & Morocco Agencies dups. Variable cond.	\$120
202	/	NZ 1898-1920 mint/used remnants on 5 pages, but arranged by wmk's etc. Noted 5/- Mt Cook x 2 mint (only 1 counted in cv); Christchurch Exbn to 3d, postage dues to 6d range. Variable cond & several of the 188v not counted in cv owing to cond. Also 18 misc odds. Jury cat simpl \$4750.	\$750
203	/	NZ 1899-1903 colln of p11 Pictorials on 7 album pgs. Mixed mint & used annotated with CP no's. Both wmk & unwmk. Comprises: 4 x 1d, 3 x 1½d (1 m), 5 x 2d, 5 x 2½d (3 m), 9 x 3d (2 m), 4d (m), 6 x 5d (1 m), 7 x 6d (1 m), 2 x 8d, 3 d 9d, 6 x 1/-, 2/- (m, no wmk), 2 x 25/- (1 fiscal, 1 m no wmk & a thin).	\$450
204	/	Happy Hour! NZ c1900-1968 accum mint/muh/used, singles, multiples, dupn etc in circuit book/pkts etc. Noted 1930 Health mint, \$2 pink Geysers x 2 fu, GVI 1½d choc muh, 1d Dom, sorted seln, litho Cowan feather flaw etc, some m/s. Unrepeatable!	\$120
205	/	NZ & World oddments c1900-1980s on 65+ pages. Mint/used.	\$125
206	/	NZ 1900s-50s extensive heavily duplicated accum of used (& some mint) sorted in packets in small wine box. Several 1000s. Some better items noted but in variable cond.	\$150
207	M	NZ c1900s-60s accum on pages. Cat \$500+. Mint	\$100
208	/	NZ 1903-39 Special purpose stamps, Express Delivery & Airmails, mint/muh/used range dupn/multiples, mixed cond, & incl 1d, 3d, airmail plate # plates. Jury cat \$800+.	\$150
209	/	NZ c1906-8 Pictorials, p14, on 3 album pgs, annotated with CP no's. Mixed mint & used, comprising: 9 x ½d green (2 mint), 1½d (m), 4 x 2d, 3 x 2½d (3 m), 3 x 3d, 5 x 4d (3 m), 3 x 5d (1 m), 2 x 6d, 2 x 8d, 4 x 9d (1 m), 4 x 1/-, 2 x 2/- (1 fiscal), 5/- (small surface fault). Reduced designs: 2 x 2d (MNG, fiscal), 6d, 2 x 1/- (1 fiscal). Stated to cat \$1870.	\$400
210	/	NZ 1907-1930s Officials 330+v, dupn/shades/wmks/perfs etc, key items absent, mostly GV. Also a few ordinary. Untidy. Mint/used.	\$200
211	/	NZ c1910-60s Officials dealer's s/b EVII to QEII range mint/MUH/used, dupn & some multiples but key items absent. Some variable cond. Approx 270v	\$125
212	M*	NZ 1915-27 1½d to 1/- GV (recess only) seln in old remaindered approval book wit perfs, shades and wmk's laid out, also similar but officials some dupn. Still tidy. Ex J. Bishop. 121 v on 21 pgs generally fine cond. CP Cat \$2300. Good lot.	\$500
213	/	NZ 1929-34 Health stamps. Comprises: 1929 mint, used; 1931 (Red & Blue Boy) mng; 1932 (3 mint, 3 on piece); 1933 mint; 1934 mint & used. All with faults. Jury cat \$870.	\$150
214	/	NZ 1930s-70s accum of several 100s mostly used in 16-page L/H s/b & small 12-page s/b (old).	\$50
215	/	NZ 1932-95 GU/FU colln in two Seven Seas albums (+ dust boxes) in Hawid strips. Majority of defs, commems & healths are complete, though some health m/s are muh. Noted 1932-4 Healths, QEII defs complete including 2d Stars ovpt error. Predecimals cat \$1,300+ & decimals \$1,880+. No Dues, Life Ins etc, but QV to 1931 pages are present.	\$750
216	/	NZ 1935 Pictorials 2/- & 3/- gu/fu some annotation, on pages (97v total) also various misc lower values mint/used & approx 100 x 1d muh incl plate blks in packet. Some variable cond. Approx 250v.	\$75
217	/	NZ 1935-42 Pictorials accum in choc box, several thousands, incl all values, incl some Officials. Nearly all used.	\$85
218	C/	NZ & GB (mostly) 1940s-early 1950s accum of mostly used & 45 FDCs or other covers (incl special flights) in old notebook. Noted some better stamps but usually with faults. Noted FU GB GVI to £1 (both 1948 & 1951), mint GVI 5/-, 10/- ultramarine (small creases), NZ EVII to 1/- used. Some toning noted.	\$80

LOT	TYPE	DESCRIPTION	ESTIMATE
219	/	NZ 1940s-1960s seln of minor flaws/varieties, dupn. Also misc Xmas & Health plate/imprint blks, in 37 envelopes. Mint/muh/used.	\$150
220	U	NZ c1940-50s colln of predominantly GVI on paper (weight c400g), vals to 1/- occasionally pair with Arms or postal stationery. Range of usefule cancels. Noted: Taitapu, Browns, St Helens, Pangarehu on preliminary inspection.	\$50
221	*	NZ 1946-67 pre-decimal duplicated accum muh, sorted in packets. Noted many Peace to 1/-, GVI to 8d, 1962 Telegraph x 13 sets, etc. Several 100s. Good variety.	\$100
222	/	NZ 1953-1979 colln in album on Seven Seas hingeless pages. Fairly complete excl earlier m/s. Mint/used, later MUH. Incls both \$2 Geysers MUH.	\$125
223	/	NZ 1953-71 seln some multiples incl 2/6d QEII plate pair mint, both \$2 Geysers fu, 209v on 15 pages. Mint/used/muh.	\$100
224	/	NZ 1955-59 1d-8d QEII large figure definitives, extensive colln of mainly LH mint plate/imprint blocks on pages. Total 83 blocks of 6 (CP cat \$1910) & 21 blocks of 4 (CP cat \$650 as blocks of 6). Some dupn. Some blocks FU. Noted 4 x 8d blocks. Generally clean (a few faint tone spots).	\$650
225	U	NZ 1960s-80s bulk used, mostly definitives & Christmas, sorted in packets (mostly of 100). Thousands. Unchecked by us.	\$75
226	M*	NZ Miniature sheet selection, all diff, nearly all Health. Cat \$300+. Mint/MUH.	\$75
227	U	NZ Miniature Sheet seln, all diff. Cat \$300+. FU.	\$75
228	/	NZ 1967-73 virtually complete decimal colln of several 100s mint & used (mostly fu) on 24 Hagner pages, plus many duplicates. Health m/s complete but some have faked cancels & others are cto later.	\$200
229	C	NZ Decimal m/s on FDCs. Cat \$300+.	\$75
230	/	NZ 1970s-90s bulk higher value commems, etc, ex Freepost mail (Christchurch cds) variable quantities eg 1992 Xmas 70c x 65, \$1.50 x 61, \$1.80 x 70; Authors 70c & 80c x 6 each. Also includes some healths, birds, beehives & Arms & a few mint pre-decimals muh in packets.	\$250
231	U	NZ 1974-89 fairly comprehensive used colln (many fu) of 460 diff & 23 m/s on Hagner pages. ACS cat \$700.	\$200
232	U	NZ 1980-91 used colln on printed album pages. Fairly complete, most m/s absent.	\$50
233	U	NZ 1980-94 fine used colln in Seven Seas hingeless album with slipcase incl Life Ins from 1947 & Ross Dep from 1957. No m/s'.	\$250
234	U	NZ 1981-94 used colln in Premier album. Near complete, lacking some m/s.	\$100
235	C	NZ 1981 Royal Wedding - 1985 Birds silk FDCs. 82v + 3 odds (85v). Jury cat \$670.	\$100
236	U	NZ 1985-2000s used colln in album on Premier pages. Moderately complete, excl most m/s, later is weaker. Weighs 3.3 kg.	\$100
237	U	NZ 2009 virtually complete colln of 60 diff + 10 m/s + 8 booklets fu (cto) on Hagner pages, incl 4 diff booklets/panes of "Kiwistamps". Also 2010 Year of the Tiger set (1st issue), gutter pair set & m/s ditto. ACS cat £540.	\$220
238	M	NZ Dependencies range of 79 mint on 6 pages, incl Samoa 1935-40 ½d-3/- Picts, 1967-9 1/--\$4 Birds, Niue 1950 ½d-3/- Picts, 1967 1c-\$2 decimal ovpts incl \$1 SG 137a (p11). Also 1953 Coronation blocks of 4 mint/muh Samoa, Niue, Cook Isl, Toklau. Clean. SG cat £97. Mint.	\$60
239	/	NZ 1899-1949 BOB colln, officials, Postage Dues & Pigeon Posts, minor dupn, mixed cond, 54v on 7 pages. Jury cat \$1370+. Mint/Used.	\$135
240	/	Niue 1902-82 colln in Warwick multiring album good range of eras, incl earlies sets etc but some toning. About 500 stamps. Good cv.	\$135
241	M	Niue c1902-1973 accum of mainly mint in old s/b pages in old springback album. Arranged chronologically in sets - much dupn. Vals up to 5/-. Good cond. SG cat c£700.	\$150
242	*	Niue c1920-1970s muh - mainly low denomination stamps in sheets/part sheets, some sets. Dupn. Approx 1800v. Noted 2 sheets 1932 ½d.	\$150
243	/	Norfolk Isl 1947-95 virtually complete simplified colln MUH (a few earlier items mint) in 32 page L/H s/b. Appears to be missing only 1990 Ships definitives. SG cat £693.	\$400
244	*	Norfolk Isl 1996-2000 virtually complete MUH colln in 16 page L/H s/b, incl complete booklets. Missing only odd exbn ovpts on m/s. SG cat £265.	\$200
245	M	Omnibus 1937 Coronation complete set mint in blue SG album (202v). SG £200.	\$150
246	C	Pacific c1930s-90s bundle 75+ covers, range of Islands, nearly all FDCs etc. Cond of some a bit mixed. Probably minor dupn.	\$75
247	M	Pacific Islands 1947-50 Norfolk Is, Tokelau Is, Cook Is and Niue Pictorials, mint on 5 pgs. SG Cat £75+	\$35
248	/	Pacific Isl range of 300+ diff, mostly modern, incl sets, in disintegrating s/b. Needs rehousing! A few GB & other items noted.	\$100

LOT	TYPE	DESCRIPTION	ESTIMATE
249	/	PNG 1952-69 colln of 166 almost all mint (a few fu) on 18 pgs. Noted 1952 to 2/6d mint. Thereafter appears complete. SG cat approx £130. Plus 46 misc used on 3 pgs.	\$75
250	C	PNG c1952-1980 range of approx 180 assorted covers, special pmks FDCs, reg'd mail, FFCs etc. Some with tropicalisation. Approx 600g weight.	\$165
251	C	PNG 1977-85 colln of 24 diff pictorial cto FDCs. Fine.	\$50
252	C	Paquebot 1937-77 8 diff covers: 1937 Papua x 2; 1937 Samoa NZGS Maui Pomare cover Christchurch loose letter cancel en route to USA; 1952 Norway x 2 in Samoa; 1954 Samoa-Niue-Auckland to USA; 1959 Ross Dep; 1977 GB-Apiia 30 May 1977 cds - to England.	\$150
253	/	Philippines & mostly Poland c1930s-1960s seln, 1000v in unpriced approval book. Mint & mostly used.	\$60
254	*	Pitcairn 1940-1980 MUH, mostly low denomination stamps (but some sets) in sheets/part sheets, dupn. Approx 2000v.	\$225
255	/	Poland 1919-c1980 mint & used accum of 1500+v on 93 pages, somewhat untidy in parts.	\$120
256	/	Poland c1935-66 colln of c375 mainly used arranged in sets on previously used album pages. Poorly annotated & not complete but noted 1947 Polish Culture set (u), 1949 Portraits (m) & Russian Friendship (mint, used), 1940 German Occupation set (u) & 1960 Birds (u). Cond mixed. SG cat c£250.	\$80
257	*	Portugal mid 1970s seln new issues now cat £130+, + misc used oddments etc.	\$100
258	/	Puerto Rico 1873-1898 range in mostly full Circuit Book (169v) some dupln & variable cond. SG Cat £375+. Mint/used.	\$125
259	/	Rhodesia 1890s-1948 a mostly untidy colln/accum on 9 pages + a few loose. Some dupn & variable cond. Noted, but not counted in cv of c£700 - 2/6d (SG 98) Victoria Falls fisc used. Also a few N Rhodesia odds (cat £43+). Approx 175v + 1 x 1966 cover to £1.	\$175
260	M*	The Rhodesias c 1930-53, small seln m/muh in pink exercise book & incl a few NZ odds & ends	\$25
261	*	Rhodesia 1965-78 comprehensive muh colln in mounts on 19 black album pages. Also a further 100+ on 9 other pages, some dupln. Cat £130.	\$75
262	/	Romania & Russia c1920-70s mint/used remaindered range in approval book, 40 pgs - originally priced to sell @ \$523.	\$75
263	/	Romania 1930-57 useful range of 100 diff mint, muh & fu on 3 Hagners, & 19 diff Space issues 1957-67. Noted mint SG 1299-1300, 1348-51, 1362-4, 1366, 1377-84, 1424-7, 1568-70, & 2003 muh (with 2 labels in strip), 2162 fu (cat £23). SG cat £234.	\$100
264	/	Romania 1930s-60s large chocolate box crammed with envelope, packets & loose stamps. Several thousands. Mint/Used	\$125
265	U	Romania c1950-66 used/CTO seln on 40 mostly full pgs in approval book. Originally priced to sell @ \$590. Incl various topicals & imperfs.	\$125
266	/	Romania 1952-c1975 colln in multiring album, about 1000 stamps. Good range with many colourful sets, some dupn. Mostly used.	\$100
267	*	Romania 1970s MUH colln sets & m/s on 5 stock cards. SG £280+.	\$150
268	U	Romania 1992 bulk: 14 diff sets mostly cto (cat £22+ each), most x 9 each. Suit reseller. Most feature fauna & flora. Cat approx £200.	\$45
269	C	Royal Train 1947 seln of 6 small (S. Africa & Sthn Rhodesia) covers with sp Royal Visit/Royal Train cancels, also 2 regs ex Sthn Rhodesia to Durban with "Duplicate". Boxed Regn r/s & re-addressed Regd air cover to England ex S. Africa.	\$60
270	/	Russia c1860-1930s An untidy colln on pages, with few Ukraine, Georgia & Northern Army etc included. Noted 1931 Airships to 50K. Interesting lot with dupln that needs work! 340v on 11 pages. SG cat £540+. Mint/used.	\$275
271	/	Russia 1864 - 1980s colln mostly used in Warwick multiring album. Nice range but much dupln, no apparent sets. Maybe 850 stamps.	\$100
272	/	Russia 1900s-1960s golf ball box with 200gm+ loose stamps. Varied, mainly used. Several thousands.	\$85
273	/	Russia-EI Salvador c1920-80s mint/used/CTO in 40 pg approval book - reasonably full & previously priced for sale @ \$255.	\$50
274	*	Russia 1960s-90s 12 diff sets. Attractive topicals, space, plants, fish, paintings. SG 3251-6241 range. Cat £40+. MUH.	\$30
275	*	Russia 1965-91 various diff complete sets including Football, Olympics, Submarines, etc. SG 3199-6263 range. Cat £40+.	\$30
276	C	Russia 1970s-90s postal stationery accum of 300+ envs, majority used. Many diff designs: fish, birds, historic scenes etc. Weight c900g.	\$75
277	/	Russia post WWII colln of c600 mint & used in glassine & purchased packets. No obvious dupn. Good cond.	\$40

LOT	TYPE	DESCRIPTION	ESTIMATE
278	U	Rwanda 2001 Prehistoric reptiles/dinosaurs, 8 diff sheetlets of 16v vu/cto (128v).	\$30
279	M*	Samoa c1900-1983 mint/muh range of approx 750 & 53 m/s, dupn & short def sets. Minor tone on a few earlies. Colourful lot on 28 s/pages.	\$150
280	/	Samoa c1915-1968 mint/muh/used/FDC seln on 32 stockpages, incl various plate # singles of Samoan Huts. Tropicalisation throughout & some stuck.	\$100
281	C	Samoa c1920-80 x 9 stamps/pieces & 15 covers (incl regd & OHMS) ex TUASIVI PO.	\$225
282	*	Samoa 1946-1980s MUH, mainly low denominations stamps in sheets/part sheets, dupn, & incl attractive shells, birds, Xmas etc. Approx 2400v.	\$160
283	U	Samoa, New Hebrides, Tonga, Nauru, Fiji collection in s/book. Earlies to 1970. Worth estimate. FU	\$100
284	/	San Marino 1899-c1970 Unity mint & used colln on 33 pages. Noted 100L & 200L (SG386 & 387)MUH (cat £280). SG cat £1770+.	\$500
285	/	Sarawak 1871-1955 mint/used range of 89v on 10 pages, dupn & some mixed cond but these not counted in cv. SG cat £290+.	\$150
286	/	Senegal 1914-70s heavily duplicated range of very many 100s mint, MUH & used on 14 old s/b pages. Considerable cv. Many stamps cat to £2+ each.	\$200
287	/	South Australia 1860s-1900s m/u range of 58v +1 cover on 4 pages, minor dupn. Also includes 1936 cover ex Adelaide to USA! SG cat £215+.	\$70
288	*	South Africa & Rhodesia 1950s-60s c 60 booklets of various charity labels, TB etc. MUH.	\$40
289	/	Southern Africa c1860s-1970s misc mostly used collns in 64 page s/b. Noted Rhodesia, South Africa, Provinces, Swaziland, etc. Much dupln, no better items seen. Some mixed cond. About 1000 stamps.	\$175
290	/	South Africa c1926-54 Pictorials specialized (but patchy) colln on pages, incl about 75 bilingual pairs. Total about 200 stamps. Nothing scarce seen. Some minor toning. Mix mint & used.	\$150
291	C	South Africa c1975-83 65+ diff pictorial unaddressed FDCs. Some minor storage faults.	\$75
292	*	South Africa Homelands c1979-83 muh plate block/strips etc in glassines etc. All appear to be sets, all different - Bophuthatswana (9 sets), Venda (8), Transkei (8) & Ciskei (9). MUH.	\$50
293	/	South West Africa-Nambia 1920s-1991 colln in 2 Premier albums. Scattered earlies incl 1931 set in vertical bilingual pairs 1d-2/6d (3 pairs of 2/6d). 19511d Official mint block of 4 (tone spots). Appears complete 1971-91 muh & used.	\$175
294	/	South West Africa 1930s-80s colln of 300+ diff MUH, mint & used on 18 Hagner pages. Mostly mint to 1970s, incl SG 49-51, 61b, 74-80, 92-96, 109-110 bilingual pairs, SG 193-4, 231. MUH from 1970s & virtually complete MUH from 1980. SG cat £375.	\$250
295	C	South West Africa 1976-83 30 diff pictorial unaddressed FDCs incl 5 m/s.	\$40
296	/	Southern Rhodesia 1924-37 colln of 32 diff on Hagner page. Incl mint SG 5 (2 x shades), 6, 20b, FU SG 5-7, 25a, 35, GU SG 26, 28. Also 1931 GV £1 Revenue FU. Cat £172.	\$85
297	/	Spain c1860-1900 also Cuba & Puerto Rico mint & mainly used accum ex several collns. Some variable cond (193b). SG £350+. Mint/Used.	\$100
298	/	Spain-Sweden c1920-80s mint/used seln in remaindered 40 pg approval book - originally priced @ \$373.	\$75
299	U	Straits Settlements c1890-1940s, seln in 5 envelopes, dupln & BMA ovpts. Used.	\$50
300	/	Sweden 1855-c1960 mint/used seln on 580v on 17 pgs, annotated as per SG, untidy appearance & some mixed cond. Cat £1470+.	\$300
301	/	Sweden-Switzerland c1890-1970 A mostly used somewhat remaindered 40 page approval book originally priced for sale @\$454.	\$100
302	*	Sweden 1977/80 MUH range (appears complete) on 2 stk cards. SG 952-1055. Cat £135+.	\$120
303	*	Sweden 2004-mid 2006 apparently complete MUH colln on Hagner pages. Total 156 stamps & 9 m/s. SG cat £592.	\$400
304	/	Switzerland c1950s. Mint & mostly used range incl Pro Patria & Pro Juventute (67v) on 6 pages. SG £314.	\$175
305	*	Tanzania c1992-4 20 MUH topical sets & m/s, birds, sports, animals etc. SG 1353-1991 range. Cat £110+.	\$100
306	U	Tanzania 1993-4 x 10 diff sets. Cat £67.60. FU.	\$30
307	/	Tokelau c1948-95 accum of c600 MUH/used on album pgs & (mostly) in a s'book with some still in plastic envs, set out chronologically, some in multiples & a few FDCs. Near complete with some dupn. Stamps on first few s'book pgs & album pgs are priced (ex dealer?). Fine cond.	\$225
308	C*	Tokelau 1948-1997 virtually complete MUH colln in 16 page L/H s/b, incl SG-unlisted 1986 50c Stampex ovpt & 1990 \$3 1d Black m/s. Also with fine FDC of 1948 set in blocks of 4 canc Nukunono. Appears to be lacking only 2 1994-95 m/s. SG cat £280.	\$225
309	C	Transkei 1976-83 29 diff pictorial unaddressed FDCs + several postmarked philatelic items. A few storage faults.	\$35

LOT	TYPE	DESCRIPTION	ESTIMATE
310	/	Turkey-Umm al Qiwain mint/used seln in approval book, 40 pgs almost full - originally priced for sale @ \$355.	\$75
311	/	Tuva 1934-36 large pictorials, complete series of 66 diff on pages (5 diff sets), incl SG 43A-59, 61-77 mint, SG 78A-108 cto. Many animal thematics. SG cat £179.	\$150
312	*	United Nations 1980-86 36 diff Flags of Member Nations (incl NZ). SG 334 etc. MUH.	\$15
313	/	United Nations 1951-80 x 2 dealers stockbooks with NY & Geneva issues incl blks & m/s. Much dupn, also gaps. Noted 1969 Geneva issue complete. 1400+ stamps.	\$300
314	/	USA great range of approx 1750 mostly diff in 64 page L/H s/b. Mostly used & mostly low cv material but great variety to 1980s.	\$175
315	/	USA 1857-1970s mint/muh/used, dupn, in large s/b & 3 stock pages, ex Laurie Franks, mixed cond esp with earlies eg 2 x 90c red Perry gu - 1 thinned, other trimmed perfs.	\$500
316	/	USA c1890-1970s used seln in 40 page approval book, somewhat remaindered & originally priced for sale at \$278.	\$60
317	/	USA 1893-c1930 range of 32 diff mostly used on 3 old pages, incl 1893 Columbian Expo 6c, 8c sound used, 10c mint part gum (cat £130), 1902 13c. 15c used, 1911 10c Registration used, 1927 10c Lindbergh mint. Generally sound, some heavier pmks. SG cat £254.	\$85
318	/	USA c1900-40 colln of c330 mint & used on album pages, many sets, some blocks. Useful starting colln. No dupn. SG cat c£400.	\$100
319	U	USA c1900s-80s accum off paper in choc box, several thousands, incl some blocks. Used.	\$65
320	U	USA 1910s-90s stockbook with used accum, about 50% 1960s & later. Approx 500 stamps.	\$30
321	/	USA c1924-c1990 mint/muh/used, dupn - seln in 6 s/bs - ex Stirling, arranged as per Scott nos, many many duplicates & probably at least US\$500 mint fv.	\$750
322	C	USA 1924-9 Naval Mail, 17 covers to Navy Savings Bank with mostly diff pmks of US Navy ships, good variety (13 diff).	\$75
323	/	USA 1930s-80s Airmails, dupn, dealer's stock, also similar but Officials (noted several 1983 \$5 muh). Special delivery etc (some variable cond) on 11 stock pages. Mint/used/muh.	\$100
324	M*	USA Cinderellas 1930s-1960s including 5 diff topics: Chicago Heart Assn, Osteopathic Foundation Research; Danish Homes for the Aged; Jesuits of Patna & Swedish Home (Staten Isl), various multiples etc 650+ v. Ex Laurie Franks & previously estimated at \$330. Mint/muh.	\$120
325	/	USA 1931-78 muh colln in Scott International Postage Stamp Album, appears reasonably complete & includes numerous coil line pairs. SG cat £1125+.	\$350
326	U	USA 1950s on, mostly used in 7 approval books. Ex Stirling. Nothing scarce noted.	\$75
327	/	USA 1950s-60s, mostly mint blocks of 4 in approval book, ex Stirling. Some earlier, a few used. Priced to sell at \$260+.	\$75
328	/	USA mint/muh/& mostly used, ex Laurie Franks, dupn & voids, very little back of book seen, on 102 stock pages, variable cond, esp earlies, Columbians to 8c. Key items absent. Huge lot, weighs 5kg.	\$750
329	/	Vatican 1929-c1966 untidy mint/used somewhat remaindered colln on 17 pages. Noted Pius XI set (£185) mint; 1936 Press Exbn set (£125) used etc. Some mixed cond. SG cat £650+.	\$200
330	C	Venda, Ciskei 1979-84 pictorial unaddressed FDCs (Venda 15, Ciskei 9). Some storage faults.	\$30
331	*	Wallis & Futuna 1978-86 muh seln (no m/s) on 2 Hagners (36v). SG 301-490 range. Cat £151+.	\$110
332	/	World colln of 900+ to 1930s in old SG "Improved" world album. Appear mostly low value packet material, but odd better. Mint/Used.	\$70
333	M*	World miscellany m/u on dealers sales cards. Minor dupn (only 1 each per packet counted in cv). SG £73+.	\$40
334	/	World range of 800+ diff on pages, arranged by country. Appears lower cv material to c1980s. Colourful.	\$100
335	/	World - non Europe 1880s-1950s rather sporadic mainly used colln, Japan, Turkey, Latin America etc. c600 stamps.	\$50
336	/	World c 1880-1930s m/u colln in red Victory album - general colln somewhat untidy - noted NZ 2/- Admiral FU, Australia 5/- Roo GU.	\$150
337	/	World c1880s-1980s accum on 75+ pages. Wide range of countries & eras, scrappy in places. Probably 750 stamps.	\$80
338	/	World A-Z c1900-1970s mint/used, somewhat remaindered in parts & dupln, on approx 130 pages. Well over 1500 stamps.	\$250
339	M*	World c 1900-1980s muh/m/u accum - many Malaysia /States, also Russia, Brunei & misc Hungarian imports noted (1172v)	\$125
340	/	World c1900-40s mint/used, dupn, in old 2 pin album. Much Germany & Romania but also misc Europe & Central America but mixed cond as many pages are discoloured.	\$200
341	/	World c1920s-2000s accum on/off paper. Weighs 1kg.	\$75

LOT	TYPE	DESCRIPTION	ESTIMATE
342	/	World c1920s-50s colln in old Invincible peg album. Some better items noted eg West Germany 1949 UPU but page adhesions. Noted Liberia, Russia, USA etc. No NZ. About 600 stamps. Good cv.	\$125
343	/	World: Bahamas-Czechoslovakia c1930s-80s mint/used. 450v + 3 m/s on 75 pages. Some variable cond.	\$50
344	U	World c1940-70 colln of c1200 mainly used on pgs, good seln of foreign & Commonwealth but no NZ. No dupn.	\$80
345	/	World c1940-70s colln of c1500 mint & used in a Warwick 2 peg album. Predominantly non Br Commonwealth although Aust & Canada represented. Nicely arranged in alphabetical order & incl: Bulgaria, China (Mao), Cuba, Czechoslovakia, Mongolia, N Korea, Romania etc. No USA, USSR, W Germany or France. Good cond.	\$100
346	/	World: GB to Montserrat c1950s-1990s mint/used & many attractive topicals, minor dupn. GB 1977-80s mint/used seln (171v). [812v, 10 m/s on 110 pages].	\$85
347	*	World c1960s-90s x 1000 diff. MUH.	\$45
348	U	World: Tanganyika to Zambia mostly 1960s-70s mint/used accum of 609v+ 4 m/s on 86 pages. Incls USA State Flowers sheet (50v) vfu/cto. Some mixed cond.	\$75
349	C	World covers 1960s-80s accum of 4 kgs of covers. Mainly commem, many overseas addressed to NZ. About half ex Australia. Several 100s.	\$80
350	/	World 1970s-80s mostly large pictorials, range of 650 MUH & cto in 16 page L/H s/b, incl 2 of many items. Mostly "foreign" thematic material.	\$60
351	/	World c1970s-80x colourful thematics x approx 750 in packets, glassines, etc, most appear to be sets. Countries incl Sharjah, Ras Al Khaimah, Umm Al Qiwain, etc. Nearly all cto fu.	\$100
352	/	Unsold lots from previous auctions, all World, estimated at \$500+.	\$225
353	/	Unsold lots from previous auctions, all world, over \$225 value.	\$100

THEMATICS

354		c1950-70s colln of c1300 mainly used in 2 s/bs. Sorted into sets but not topics. Topics noted: Art, Prominent People, Culture, Sport, Buildings, War Ships, Space & many more.	\$75
355	U	Thematics c1960s-70s colln of c1000 mainly used stamps in Warwick peg accum arranged in countries & complete sets, All non-Commonwealth. Topics incl: paintings, flowers, wildlife, artifacts, space sports etc. Good cond.	\$90
356	/	c1960s-70s colln of c1500 mint & used in Wawick peg album, comprising a world colln set out chronologically (Ajman-Yemen), c25% of stamps are USA/USSR. Topics incl: space, animals/plants (birds, cats, fish etc), buildings, costumes, paintings etc.	\$90
357	C*	African Animals 1983-2002 24 diff WWF stamps muh & associated FDCs. SG cat £86+.	\$75
358	U	Animals 1954 Yugoslavia set of 12. SG 765-76. Cat £80. FU.	\$60
359	P	Animals 1975-6 x 5 diff imperf colour proof sets ex Equatorial Guinea. MUH.	\$25
360	C	Animals 1980s - 6 diff WWF sets, muh & on individual FDCs.	\$75
361	*	Birds: Hungary 1952 triangular set. SG 1224-1234. Cat £19. MUH.	\$20
362	P	Birds & Flowers 1976-7x 5 imperf colour proof sets ex Equatorial Guinea. MUH.	\$25
363	*	Birds c1985 8 diff J J Audubon sets etc: Grenada, Turks & Caicos, Comoros, Palau etc, also 3 other birds sets all muh on 2 Hagners. Cat £93+.	\$90
364	*	Birds 2000 NZ \$1.80 Kiwi set of 5 colour separations + issued stamp. MUH.	\$20
365	*	British Royalty 1977-82 60 diff m/sheets & sheetlets from Silver Jubilee to Royal birth. All muh.	\$240
366	CU	British Artifacts & Design - clocks, pots etc. 4 FDCs, 40+ stamps. c£20 fv. MUH.	\$40
367	CU	British Arts & Entertainment Handel to Beatles & International Rescue: 11 FDCs, 4 maxi cards, 100+ stamps. C£35 fv.	\$75
368	C*	British Buildings & Architecture - 35 FDCs, 5 PO label sheets & c100 MUH stamps. c£80 fv.	\$175
369	CU	British Children's Tales & Toys - 3 FDC, 5 maxi cards, 5 m/s. c80 stamps. c£35 fv.	\$75
370	C*	British Flora & Insects - 12 FDCs, 4 maxi cards & c70 MUH stamps. £15+ fv.	\$40
371	CU	British Flora - 13 FDCs, 4 maxi cards & c150 muh stamps. £50+ fv.	\$120
372	CU	British Literature - Burns to J K Rowling 21 FDCs & 100+ MUH stamps. £35+ fv.	\$75
373	CU	British Road & Rail Transport - 9 FDCs, c90 MUH stamps. c£20 fv.	\$50
374	C*	British Scenery & Gardens - 5 FDCs, 3 m/s c80 MUH stamps in packets. c£35fv.	\$75
375	CU	British Science & Innovation - 14 FDCs, 1m/s & 50+ stamps. Fv £15+. MUH	\$40
376	*	Captain Cook 1932-43 1d Cook Isl x 3 diff: a) p13 no wmk, b) p14 s/ws wmk & c) p14 s/ws invtd wmk. SG 100, 138, 138x. Cat £20. All muh.	\$15

LOT	TYPE	DESCRIPTION	ESTIMATE
377	*	Captain Cook: 1945 1d Cook Isl multiple s/ws invtd wmk variety: official patching of R6/1: vert blk of 8. SG 138 var. MUH.	\$50
378	*	Cartoons c1990 bulk stock Disney, Lion King & Hunchback of Notre Dame & characters x 10 diff sheets/sheetlets, variable quantities but 115 sheets in total. MUH.	\$200
379	*	Cats 1992 Yugoslavia set. SG 2797-2800. Cat £10. MUH.	\$10
380	/	Cats & Dogs colln on s/b pages. Over 100 stamps plus 3 m/s & 2 covers.	\$40
381	P	Christmas & Easter 1972-5 x 4 diff imprint colour proof sets ex Equatorial Guinea. MUH.	\$20
382	*	Coins on stamps c 1978 45 diff MUH, both C'wealth & foreign.	\$30
383	/	Colln of several 100s mint & used in envelopes, each labelled with a theme eg: air, art, astronauts, birds, cars, horses, olympic, trains, space, Diana etc. Good cond.	\$50
384	C/	Composers, extensive colln of 300+ diff (incl 10 m/ss) in multiring album, mostly 1950s-90s period. Noted better items incl Luxembourg SG 539-542, 549-552 mint (cat £93), Russia SG 723-4 mint with small faults (cat £82), Hungary MS1601a (£19), etc. Many MUH sets.	\$225
385	C/	Composers, range of approx 170 diff mostly 1950s-90s, in multiring album. A few better earlier items noted, incl Berlin 1952 30pf Beethoven SG B87 mint (cat £55). Many MUH sets.	\$125
386	*	Coronation omnibus 1978 25th Anniversary x 20 diff sets. MUH.	\$60
387	*	Disney Characters at Work 1996 x 12 diff sheetlets (4 of 7 & 8 of 8) from Guyana & St Vincent & Gernadines. MUH. (92 stamps).	\$30
388	*	Disney cartoons colln of 6 m/s ex African States 1980's. MUH.	\$15
389	*	Elvis Presley & Michael Jackson 1985 x 4 sheetlets & 8 stamps of each, ex St Vincent. SG 919-27 & 940-8. Cat £23+. MUH.	\$25
390	C*	Endangered Wildlife 1983-2000 39 diff WWF stamps mng & accompanying FDCs. SG cat £112+.	\$85
391	/	Famous People c1980-1990s bulk stock - 6 sets or m/s, MUH or cto including Kennedy, Royalty, film stars etc - most x 8 each	\$45
392	*	Flora-Fauna & Cars 1961-75, Hungary complete sets. SG1958, 1773, 2066, 2184, 2346, 2504, & 2951 etc. MUH.	\$60
393	C/	Folk Dances, extensive colln of 200+ diff items (incl a few covers) in multiring album, mostly 1960s-90s period. Noted many MUH sets, incl French Polynesia SG 644-6 (cat £23). Colourful lot.	\$150
394	*	Football 1970-74 Apeldoorn, Netherlands local post stamps, various sets, priced for sale, variable quantities of each. Approx 60 singles/sets. MUH.	\$25
395	C	Music & Dance remarkable world-wide colln of approx 300 covers on these themes. Many FDCs, special pmks etc, mainly from Europe 1950s-80s. Some must be scarce. A little dupn but mostly diff. Very interesting lot. Nice cond overall. Unrepeatable!	\$300
396	C/	Music & Dance, wide ranging assortment to 1980s on Hagner pages & FG album pages, incl 415 diff stamps, 20 m/ss & 14 covers. Noted some higher cv items, eg Italy 1950 20L Guido d'Arezzo SG 752 mint (cat £44) & same with Trieste ovpt. Partly organised by musical theme. Very useful lot.	\$300
397	C/	Music colln of approx 225 diff items (incl 17 m/ss) in multiring album. Mostly 1980s-2000s period, incl much jazz, blues & other US music. Also Xmas carols. Mostly MUH or cto. Colourful.	\$100
398	C	Music, Dance & Theatre (GB) range of 40 diff special postmarks on covers, mostly to NZ. Also 6 diff slogan machine pmks on piece. Fine.	\$75
399	/	Music, varied assortment of approx 350 stamps (almost all diff) & 15 m/s, to 1980s period, on old s/b pages. Some good sets noted. Useful lot.	\$140
400	C/	Musical Instruments extensive colln of 330+ diff items in multiring album, mostly 1960s-90s period. Many MUH sets. Fine cond.	\$200
401	C/	Musical Instruments extensive colln of 400+ diff items (incl 8 m/ss) in "Wiljef" multiring album. Almost all 1950s-90s period. Many MUH sets. Colourful.	\$200
402	*	Music, etc 1999 Elvis, the Beatles, the Monkees, etc also various film, sports stars & Monarchs, etc, muh, ex Millennium series of 8 sheetlets of 9 from Rwanda (72v). MUH.	\$30
403	C	Olympic 1920 ppc with 9 IX 1920 Antwerp Olympic Games slogan ex Liege, date corresponds to Olympic final dressage event.	\$30
404	C	Olympic skiing 1988 Calgary - 4 illustrated covers - 3 signed by Swiss gold/silver medalists, each with alpine skiing stamp & pictorial Nakiska pmk.	\$60
405	C	Olympics- 1932 Los Angeles cinderella (featuring athlete) on illustrated (L. A. Olympic Stadium) cover (rare) ex L.A. 27 Sept 1932 to Germany.	\$60
406	C	Olympics- 1936 Winter Games (Garmisch PartenKirchen) - b/w R. P. ppc - view of Lympic Ski Jump, 31 Dec 1935 Garmisch Partenkirchen pictorial ski jumpers cancel. Most attractive item.	\$100
407	C	Olympics- 1936 Winter Games (Garmisch PartenKirchen) - view of Olympic, Nazi & other flags, village & mountains. Garmisch Partenkirchen 15 Feb 1936 pictorial (ski jumper) cancel.	\$100

LOT	TYPE	DESCRIPTION	ESTIMATE
408	C	Olympics- 1936 Winter Games (Garmisch PartenKirchen). B/W RP ppc view of village, mountains & olympic flag only. Garmisch Partenkirchen 15 February 1936 pictorial (ski jumper) cancel.	\$100
409	C	Olympics- Berlin, Germany. Rural scene b/w p/c with 1RM Hitler & Reichessportfeld/Berlin & Olympic rings purple propaganda cachet.	\$50
410	C	Olympics-1936 Germany 15pf+ 10 Pf red-brown postal stationery p/c (views of Olympic Stadium) fencer & rowers Olympic stamps, Frankfurt 1 August (Opening Day) 1936& Berlin airport cancels in black, red Olympic/Hindenberg airship cachet.	\$75
411	C	Olympics-1936 Germany 6pf+4pf sepia postal stationery p/c (view of Olympic stadium)high jump & equestrian Olympic stamps Frankfurt 1 August (Opening Day). 1936 & Berlin airport cancels in black, red Olympic /Hindenberg airship cachet.	\$75
412	C	Olympics-1956 Saar 12F +3F & 15F+5F on illustrated (discus thrower & stadium) FDC	\$20
413	C	Olympics-1972 Uruguay m/s Munich Olympics & 15th anniv Lufthansa Germany to Uruguay flights on illust cacheted FFC, Frankfurt 16 April arrival b/s. SG 1490. Cat £34 as used.	\$40
414	P	Olympic Games 1972-76 x 6 diff imperf colour proof sets (of winter & summer games) ex Equatorial Guinea. MUH.	\$30
415	P	Paintings 1973-6 x 5 diff imperf colour proof sets ex Equatorial Guinea. MUH.	\$25
416	*	Princess Diana's 21st Birthday 1982 omnibus x 15 diff sets. MUH.	\$45
417	C*	Sir Rowland Hill's Death Cent 1976 omnibus x 19 sets & 23 m/s muh & m/s FDC, 2 diff FDCs. SG approx £40.	\$40
418	*	Royal Omnibus issues, 1977-82 muh seln of sets, m/s & sheetlets incl Silver Jubilee, Royal Visit, Royal Wedding & Diana's 21st B'day, ready for sale & individually cat. SG cat £213+.	\$150
419	*	Royal Wedding 1981 omnibus x 9 diff sets & 9 sheetlets/minisheets. All MUH.	\$45
420	*	Royal Wedding 1981 seln priced to sale on 31 pages at \$390+ 67v, 32 m/s, 1 bkt. MUH.	\$150
421	/	Shipping, colln of 94 1933-99 Canada stamps, almost all MUH. Noted 1933 3c cartier mint, 1946 \$1 Ferry FU.	\$60
422	C*	Ships 1984 Lloyds List colln in fancy album. Collection 0982. Complete MUH & FDCs.	\$60
423	C	Skiing - 1982 World Ski Championships x 3 diff illustrated covers, each signed by Swiss skier with Austrian skiing stamp & pictorial Schaldmng ski cancel.	\$45
424	C	Skiing - 1985 Italy World Ski Championships: 1 Illustrated cover signed by 6 Swiss medalists & 30 Jan 1985 Bormio pictorial ski cancel, also 5 other illustrated covers (unsigned), each with Bormio pictorial ski cancels. Attractive.	\$120
425	M*	Space: 1963-75 Hungary, seln of (mostly) imperf m/s muh, also 1963 Postal Conference imperf set mint. SG cat £104+.	\$70
426	/	Sport c1970-90 bulk stock, 7 diff sets MUH or CTO - most x 8 each.	\$30
427	/	Thematics, worldwide colln of 1000+ diff to 1970s in L/L album. Themes incl Sport, Ships, Animals, Flowers, Paintings, Red Cross, Aviation, etc. Colourful.	\$125
428	P	Transport 1972-3 x 5 diff imperf colour proof sets ex Equatorial Guinea. MUH.	\$25
429	*	USA Bicentennial 1975-6 x 4 diff imperf colour proof sets from Equatorial Guinea. MUH.	\$20
430	C*	Wild Life 1980s - 10 diff WWF sets, muh & on individual FDCs.	\$125
431	C*	Wild Animals c1983-2006 Argentina-Senegal 80 diff stamps muh & accompanying FDCs. SG cat £185+.	\$150
432	C*	Wild Cats c1984-2005 64 WWF stamps muh & accompanying FDCs. SG cat 158+.	\$125
433	P	World Football Cup 1974 x 4 diff imperf colour proof sets from Equatorial Guinea. MUH.	\$20
434	*	World Communications Year colln 1983 in fancy padded album & slipcase. Colln 0964. Complete (132 countries).	\$350
435	C*	WWF 1983 (1st issues) 7 diff sets MUH & cto on special unaddressed FDCs, with descriptive text. Incl Sierra Leone Chimps, Uganda Elephants, Belize Jaguars, CAR Rhinos, Hungary Birds of Prey. Stamps cat SG £103.	\$75
436	C*	WWF 1984 sets x 4 MUH, & cto on special unaddressed FDCs, with descriptive text. Incl Bhutan Golden Langurs, Chile, Ghana Bongos, Liberia Pygmy Hippopotamus. Stamps cat £65.	\$40
437	C*	WWF 1985 sets x 4 MUH & cto on special unaddressed FDCs, with descriptive text. Incl Mongolia Camels, Niger Antelopes, Polands Wolves, Seychelles Tortoises. Stamps cat £68.	\$40
438	C*	WWF 1986 sets x 6 MUH & cto on special unaddressed FDCs, with descriptive text. Incl Maldives Fish, Mali Eland, Marshall Isl Coral Life, Senegal Gazelles, St Kitts Monkeys, Turks & Caicos Iguanas. Stamps cat £108.	\$75
439	C*	WWF 1987 sets x 4 MUH & cto on special unaddressed FDCs, with descriptive text. Incl Russia Polar Bears, St Lucia Parrots, Zambia Antelopes, Norfolk Isl Parrots. Stamps cat £76.	\$60
440	C*	WWF 1987 sets x 5 MUH & cto on special unaddressed FDCs, with descriptive text. Incl Antigua Marine Life, Congo Crocodiles, Malawi Cranes, North Korea Ducks, Libya Gazelles. Stamps cat £70.	\$50

LOT	TYPE	DESCRIPTION	ESTIMATE
441	C	WWF 1988 sets x 4 MUH & cto on special unaddressed FDCs, with descriptive text. Incl Gabon Elephants, Yugoslavia Bears, Fiji Frogs, Bahamas Ducks. Stamps cat £100.	\$75
442	C*	WWF 1989 sets x 8 MUH & cto on special unaddressed FDCs, with descriptive text. Incl Cook Isl Birds, Isle of Man Seabirds, Jersey Wildlife, Kenya Giraffes, Liechtenstein Wildlife, Pakistan Bears, St Vincent Parrots, Yemen Sand Cat/Fox. Stamps cat £99.	\$75
443	C*	WWF 1990 sets x 7 MUH & cto on special unaddressed FDCs, with descriptive text. Incl Albania Chamois, Angola Antelope, Bangladesh Gharial, Christmas Isl Booby, Ethiopia Ibx, Faroe Isl Whales, Guernsey Sealife. Stamps cat £92.	\$80
444	C*	WWF 1991 sets x 7 MUH & CTO on special unaddressed FDCs, with descriptive text. Incl Bolivia Bear, Brunei Monkey, Equatorial Guinea Mandrill, Kiribati Sharks/Rays, Monaco Tortoise, Namibia Zebra, NZ Tuatara. Stamps Cat £75.	\$60

POSTCARDS and AUTOGRAPHS

445	C	Autographs - bundle of 21 photos, covers etc. Politicians, etc. mostly Europe 1970s.	\$1,000
446	C	Autographs: Lord Melbourne signature on GB front. "FREE 19 DE 1831" cancel.	\$300
447		Autographs c1930s-60s x 3 autograph books/misc actress photos/letter clippings from famous people, eg. Gracie Fields (on 2/6d banknote!), Mickey Rooney, Moira Shearer, Sid Field, Anna Neagle, Jimmy Edwards, Anthony Eden, Pam Ayers, Denis Compton & 1948 Egyptian Olympic swimmers, etc!	\$1,500
448	C	GB (Lord) Melbourne signature 1840 "Paid 5 DE 1840" Crown cancel (no stamp). Sent to St Peters College, Cambridge.	\$250
449		GB c1850s-60s Victorian Valentines, 3 elaborate multilayered types, mounted in frames, incl 1 large (19 x 24 cm) made by Eugene Rimmel rare & 1 by Mullord Bros. Fine condition. Outstanding examples. Ex Rita Stanley.	\$250
450	C	NZ 1985 24c Old Christchurch scenes (8 diff) mint also same with 25 May 1985 (1st day) Christchurch Cathedral pictorial cancel, in numbered booklets - only 250 produced.	\$40
451		Sir Edmund Hillary signed B&W photo (250 x 300mm).	\$250

ACCESSORIES

452		Album: SG - overlarge 244 x 330mm (#3920) unfaced quadrille pages in pockets (good for sheets). Brand new.	\$50
453		Album: Warwick multiring, good cond, 50 new pages.	\$35
454		Albums: Australia 1979-93 Kabe hingeless albums (2) with slipcases. As new.	\$150
455		Album: "Cathedral" springback, good cond, with 50 new pages.	\$30
456		Album: Lighthouse binder & slipcage with 60 pages each with pockets for 8 rows of stamps. As new	\$150
457		Albums: Lighthouse 1967-97 hingeless albums with slipcases. Very good cond.	\$250
458		Album: Premier with pages for 72 standard covers. Good cond.	\$35
459		Album: Premier with pages for 64 standard & 8 large covers. Good cond.	\$35
460		Album: Springback album very good cond with 50 new Simplex pages.	\$50
461		Album: HE Harris "TRAVELLER" stamp album. Brand new. Useful starter album.	\$35
462		Album pages: "Warwick" 22-hole pages (22.5 x 28m), quadrillé ruled x 50. Difficult to source today.	\$30
463		Album pages: "Wijef" 22-hole "No 55" pages (21.8 x 28 cm), quadrillé ruled x 100 new. Old stock.	\$50
464		Binder: Hagner type with 50 Hagner/Hagner type pages, various sizes 1-8. Good cond.	\$50
465		Binder: Hagner with 50 Hagner/Hagner type pages 1-7. Good cond.	\$50
466		Binder: Lighthouse "Vario F" ringbinder, with slipcage. Useful for Hagner/Hagner type pages. As new.	\$50
467		Binder: Lighthouse brown binder (incl clip mechanism) & slipcage. Good for Hagner/Hagner type pages. As new.	\$50
468		Stockbook: Davo "Nero G, 64 black pages (32 leaves). Good cond.	\$50
469		Stockbook: Davo FF, 48 pages (24 leaves). Very good cond.	\$40
470		Stockbook: Lighthouse padded, 30 pages (15 leaves). Very good cond.	\$40
471		Stockbook: Lighthouse 32 pages (16 leaves). As new.	\$35
472		Stockbook: Lighthouse padded, 60 pages (30 leaves). Nearly new.	\$60
473		Stockbook: Lindner 32 pages (16 leaves). Very good cond. (Virtually same design as Lighthouse).	\$30

CATALOGUES

474		Michel, Sud & Sud Ostasien 2003 (South & South East Asia). 1.4 kg weight.	\$30
-----	--	---	------

LOT	TYPE DESCRIPTION	ESTIMATE
475	NZ Airmail Catalogue, by J Stapleton (3rd edition, 2009). Edited by Mike Shand.	\$35
476	Scott World Standard in 6 vols, 2015 ed. Very good cond. Weight 18kg.	\$700
477	SG Antarctica , 2nd Ed (current). As new.	\$50
478	SG Commonwealth & British Empire stamps 1840-1970. 2014 Ed. Good condition.	\$100

LITERATURE

479	All the Stamps of New Zealand, by L J G Franks, a very useful general book about NZ stamps. Revised 1981 edition - as new.	\$15
480	"Check List of Postage Stamps about Music", 1990 ed, by A H R Grimsey (228 pages). Looseleaf. Signed by author. Fine.	\$40
481	"Its in the Post: The Stories Behind New Zealand Stamps", R Wolfe, 224 pages, 2010, hard cover. As new. An artist's viewpoint.	\$30
482	Murray's Card Values (Cigarette trade, gum & tea cards) 2016-17 ed. Brand new.	\$25
483	"Norfolk Island Stamps 1947-1991", hard-cover, full colour, 88 pages, 1992. Also bundle of 27 Norfolk Isl PO pictorial annual calendar cards 1987-2014, approx playing card size (23 diff).	\$35
484	New Zealand and the Universal Postal Union to 1907 by Capill. 133pp RPSNZ Monograph (1993).	\$40
485	Pacific Island Ephemera - mostly photos of covers/stamps/varieties/postmarks etc of Samoa - some used for Vol V PSNZ, postmarks & regn labels also present. Approx 800g net weight. Ex Burge.	\$400
486	"Sell More Stamps, Applying Psychology to Philatelic Dealing" by Robert J Gregory, Calder pub, 167pp (1999). Brand new.	\$20
487	The Mails of North Canterbury - The Postal History between the Waimakariri & Waipara Rivers 1855-1979, by J Slattery. Produced in 1980, 192pp, illustrated. Limp cover edition.	\$20
488	"The Postal History & Postage Stamps of the Tokelau/Union Islands", A H Burgess, 2nd edition, 1998, 200+ pages, hardback. As new.	\$70

NEW ZEALAND - Postal History

489	U Numeral cancel x 9 diff on 1d orange no wmk FFQs (SG 8), Nos 1 (Auckland), 7 (Wellington), 9 (New Plymouth), 10 (Wellington), 11 (Ahuriri), 15 (Nelson), 16 (Port Victoria), 17 (Christchurch) & 18 (Dunedin). Variable condition. (Stamps cat £6,750).	\$2,500
490	U Numeral cancel x 5 diff on 1d orange FFQ horiz pairs (SG 8), 7 (Wellington), 9 (New Plymouth), 10 (Wellington), 15 (Nelson) & 18 (Dunedin). Variable condition (stamps cat £7500).	\$3,000
491	U 1850 piece showing "Auckland -- NZ" cds & red crowned circle "Paid at Auckland" strike. Cover cat from £300.	\$60
492	c1950s sample impressions (in red) of postage paid meters on 2 strips of paper: Hawkins machine No. 1574 (½d, 1d, 2d, 6d, 1/-) & Neopost No. N33 (½d, 1d, 2d). Fine.	\$30
493	U Alford Forest (CH c1870-1925), "alf" m/s (in black ink) on FFQ 6d red-brown p12½ (back thin). No date. "C" obliterator of Christchurch partly over m/s. Very scarce.	\$60
494	U Allandale (CH 1897-1947), fine complete J cds 1 NO 35 (index "11") on 1½d Fantail on cut round piece. Also fine complete strike 25? MR 45 on ½d GVI on neat piece. Scarce. (2).	\$50
495	U Arundel (TU 1893-1938), good almost complete A cds 18 JL 03 on 1d Universal & fine almost complete J cds 18 JL 30 on pair 1d GV. Scarce. (2).	\$60
496	U Ashley Bank (CH 1875-1968), fine complete A cds 9 SP 96 on QV 1½d stationery cutout & 2 good/fine almost complete strikes 28 JE 05 & 23 DE? 10. (3).	\$45
497	U Auroa (NU 1897-1971), fine complete A cds 3 SP 17 (late date) on paper, good/fine J cds 14 AP 21 on FU 6d Victory & fine complete J 30 AP 57 on regn label. (3).	\$45
498	U Awamoko (OU 1869-1936), very fine fairly complete A cds 10 JA 9? on 2d SSF & fine part strike (AWAMOK-) 15 JE ?? on 1d Universal. Scarce. (2).	\$40
499	U Awarua Plains (IN 1905-52), fine complete H-type cds 30 DE 36 on paper & fine fairly complete strike (most of A- off stamp) 21 DE 26 on 1d Dominion. Scarce. (2).	\$50
500	U Balcain (CH 1876-1944, 3 fine almost complete strikes of A cds 19 OC 94, 25 JL 00 & 2 AP? 40.	\$45
501	U Barry's Bay (CH 1873-1952), 3 overlapping complete strikes of A cds (2 fine) 15 JA 97 on 3 1d, 2d, SSF on piece. Also fine complete strikes 30 DE 08 & 28 JE 22. Scarce.	\$50
502	U Benmore (IN 1901-27), fine fairly complete A cds 29 MY? 03? on 1d Universal (faults incl fading) & good almost complete strike 29 ?? 23 on 1d Map on piece. Very scarce.	\$60
503	U Blackstone Hill (DN 1864-1938), fine almost complete A cds (slight smudging) 22 JE 91 on 1d SSF. Early date. Also light but clear H-type cds (-L off stamp) 29 JL 26 on 1d Dominion (with invt wmk, CP J8a(Z) cat \$90, but pinhole). Scarce.	\$55

LOT	TYPE	DESCRIPTION	ESTIMATE
504	U	Burke's (DN 1882-1931), very fine virtually complete A cds 8 NO 92 (early date) on 1d SSF. Scarce.	\$45
505	U	Burnett's Face (WP 1891-1953) 2 fine fairly complete strikes of A cds (name complete) 23 JA 00 & ? JE 13. Also fine complete J cds 28 FE 44 on 2d Whare on partly cut round piece. Coal mining. (3).	\$50
506	U	Dannevirke (PM) squared circle (F-type) d/s, packet of 65 1890s-1900s, with range of indices.	\$35
507	U	Elmslie's Bay (NN 1878-1904) good "A" class cancel on 1d Universal. Wooders "5".	\$20
508	U	Hamilton Air Force (HN 1943-45), good virtually complete J cds 14 JE? 44 on piece (pmk partly obscured by dark stamp). Very scarce.	\$30
509	U	Kaitangaweka (HN 1913-26) fine complete J cds (& another part strike) 20 DE 22 on 2 x 2d GV & 1d Dominion on piece. Rare.	\$75
510	U	Kenepuru (BM 1881-1903, to Portage), very fine almost complete A cds 15 JE 95 on 1d SSF & similar fine strike 5 DE 00 on 2d 1900. Scarce. (2).	\$65
511	U	Kuripuni (MS 1879-1919), very fine almost complete A cds 29 AP 03 on 1d Universal & similar fine strike 12 JL? 00 on 1d Terraces. Scarce. (2).	\$50
512	U	Levin Air Force (PM 1940-44), fine complete J cds 24 JE 41 on GVI 2d on 1½d on piece. Scarce.	\$40
513	U	Levin Air Force (PM 1940-44), fine complete J cds 8 DE 41 on 4d Mitre Peak on piece. Scarce.	\$35
514	U	Livingstone (OU 1879-1948), 2 fine complete A cds 24 FE 17? on ½d GV & 1d Dominion on piece & fine almost complete strikes 18? SP 30? & 24 SP 35. Goldmining. (3).	\$60
515	U	Longbush (IN 1883-1947), fine almost complete A cds 28 AU 00 on 1d Terraces & good part strike 29 AU 98 (doubled) on 1898 2d. (2).	\$40
516	U	Longford (NN 1880-1920), fine complete A cds 7 NO 05 on 1d Universal on piece & good part strike 16 OC 18 on 1½d GV. Also fine complete J cds 7 MY 37? on paper, ex 1923-43 opening. Scarce. (3).	\$60
517	U	Mahakipawa (BM 1901-52), fine complete H cds 9 NO 40 on pair 1d 1940 Centennial & fine virtually complete strike 10 OC 46 on pair 2d Peace on piece. (2).	\$45
518	U	Manaroa (BM 21885-1947), fine almost complete A cds 25 OC 97 on rejoined 1d SSF & good/fine fairly complete strike 28 AU 00 on 1d Terraces (back thin). (2).	\$40
519	U	Mangaroa Air Force (WN 1943-49), fine complete J cds 27 NO 46 on paper. Scarce.	\$40
520	U	Mangaroa Air Force (WN 1943-49), fine complete J cds 29 AU 49 on paper (2 weeks before closure).	\$40
521	U	Mangawhare (WR 1857-1951, receiving office only from 1906), 2 strikes (1 fine, 1 good) of barred "26" obliterator on 2 x 2d SSF & 2 fine strikes of A-type cds 13 JE 93 (almost complete, on pair 2d SSF) & 11 or 04 (on 1d Universal). Timber mills. Scarce lot. (4).	\$80
522	U	Matainui (GM 1911-34, to Wataroa), fine complete J cds 6 OC 31 on pair 1d GV on piece & good/fine complete strike 23 SP 18 on 1½d GV on piece. Scarce. (2).	\$45
523	U	Mokotua (IN 1895-1928) 2 fine almost complete strikes of A cds 25 JE 23 on 1½d GV & 12 AU 25 on 1d Dominion. Scarce. (2).	\$45
524	U	Motukarara (CH 1900-47), fine complete H cds 2 MR 42 on paper & good almost complete strike 16 SP 22 on damaged 2d Victory. (2).	\$45
525	U	Motupiko (NN 1879-1970), 2 fine almost complete strikes of F-type d/s (squared circle) 14 JA 29 & 21 NO 42, & fine complete J 5 NO 65. (3).	\$50
526	U	Motupipi (NN 1856-1937), 2 fine complete A cds 1 AU 25 on 1d Dominion on piece & 5 DE 35 on 1d Kiwi on piece. Scarce. (2).	\$50
527	U	Nelson Air Force (NN 1941-46), good/fine almost complete J cds 18 JL 42 on 2d Whare & 1d GVI on piece. Scarce. (2).	\$40
528	U	Nelson Air Force (NN 1941-46), good/fine complete J cds 27 JL 42 on 2d Whare Official on piece. Scarce.	\$40
529	U	Netherton (TH 1885-1949), fine complete J cds 1 OC 47 on 1½d Peace on piece & rather blotchy strike (name clear) 13 AU 21 on 1½d Victory. (2).	\$40
530	U	New Plymouth Air Force (NU 1940-45), 2 fine 85% strikes of J cds 2 JE 44 & 2 JE 45 on regn labels. Scarce. (2).	\$55
531	U	Ohakea Construction Camp (PM MR-DE 1942), good/fine complete J cds 16 NO 42 on piece ex OHMS cover (last 50% of CONSTRUCTION a bit blurred). WWII construction camp. Very scarce.	\$80
532	U	Okaramio (BM1885-1952) fine fairly complete A cds 17 MY 00 on 1d SSF & good almost complete strike 18? MY 22 on 2d Victory. Also fine complete J cds 26 JL 38. (3).	\$50
533	U	Orton (TU 1887-1930 2 fine almost complete A cds 15 FE 0? on 1d Universal & 13 JE 21 on 2d GV. Scarce.	\$50
534	U	Owen River (NN 1926-89), 3 fine complete strikes of J cds 16 DE 35 (on 1935 Health on piece), 27 DE 67 (on paper) & 20 JA 71 (worn). (3).	\$45

LOT	TYPE	DESCRIPTION	ESTIMATE
535	U	Papatawa (PM 1896-1921), good fairly complete A cds 27 JL 00 on 1d 1900 & clear part strike (- APATAWA) 6 AP 04 on 1d Universal. Scarce. (2).	\$45
536	U	Pokeno Valley (AK 1879-1926), fine almost complete A cds 17 SP 23 on 1½d GV & patchy almost complete strike 11 AU 99 on 2d 1898. Scarce. (2).	\$45
537	U	Pomahaka (DN 1891-1937), very fine virtually complete A cds 29 MR 06 on 1d Universal & clear J cds 18 MY 37 on 1d Coronation. (2).	\$45
538	U	Poolburn (DN 1902-64), fine almost complete A cds 3 MY 28 & 2 fine J cds 7 SP 37 (name complete) & 3 DE 53 (complete). (3).	\$45
539	U	Pukehiki (DN 1904-65), fine complete F-type d/s (squared circle) 30 DE 46 on 1½d Peace on piece & fine J 8 MY 61 on QE 2d stationery cutout. Scarce. (2).	\$50
540	C	Pukerua Bay (WN 1921-88) 4 good-fine strikes of 25mm J-type cds 1925 as receipt d/s on 4 covers ex Wellington. Some opening faults. Covers franked 1d Dominion.	\$35
541	U	Puni (AK 1885-1927), good/fine almost complete A cds 14 DE 20 on 2d GV & similar strike 17 FE 16 on pair GV ½d War stamp. (2).	\$45
542	U	Puponga (NN 1905-58), fine complete A cds 23 AU 21 on 2d GV on piece, good almost complete A 5 JE 24 & fine complete J 31 AU 39? Coalmining. (3).	\$45
543	U	Putiki (AK 1920-60, to Ostend), 2 fine strikes of 25mm J cds 2 JL 21 (complete) & 22 JL 25. Also 2 good 33mm J 21 OC 39 on piece & 2 MR 59 on piece. (4).	\$50
544	U	Rahiri (NU T.O. 1910-63), fine complete J cds 5 SP 58 on paper. At Egmont National Park entrance. Scarce.	\$40
545	U	Rewanui (GM 1910-51), 2 fine complete 29mm J cds 9 MR 36 & 6 AP 54/ Also clear 25mm J 4 SE 16 on reattached pair ½d GV. Coalmining. (3).	\$50
546	U	Rongahere (DN 1893-1930), fine almost complete A cds 26 JA 22 on 2d GV. Very scarce.	\$50
547	U	St Bathans (DN 1865-1956), fine range of 4 diff cds on 7 pieces, incl part strike of 1st A c1880s, 5 x 2nd A 1895-1908 (on 3 pieces), small (25mm) J 6 OC 19, & 29mm J 21 NO 30 & 30 DE 46. Nice strikes. Gold mining.	\$65
548	C	1955 Stamp Exbn/Christchurch J-type cds 13 SP (1st day) on regd pict exbn cover. Also strikes 16 SP on 2 diff pict exbn covers with cachet for Silver Jubilee of Air Mail Society of NZ. Very fine.	\$35
549	U	Taiieri Air Force (DN 1940-46) 2 good complete strikes of 34mm J cds 31 JL 45, 21 DE 45? on GVI stamps on pieces. Scarce.	\$50
550	U	Taiieri Air Force (DN 1950-60), 4 complete strikes of 33.5mm J cds (3 fine, 1 good) JL 50, MY 52, JE 59, AU 58. Also octagonal MO&SB d/s 6 JUL 1956 with s/l h/s in violet on regn label & photocopy of proof 9 MY 50.	\$45
551	U	Tatare (GM 1908-64), fine part H-type cds (-ATARE) 18 JA 15 on 1d Dominion & 2 fine complete strikes 4 OC 39 & 23 SP 52. South Westland. Scarce. (3).	\$50
552	U	Tauranga Air Force (TG 1942-45), good/fine complete J cds 12 AU 43 on cut round piece. Also part strike (TAURANGA -ORCE) 24 MR 43. Both on 2d Whare on piece. Scarce.	\$45
553	U	Te Weka (BM 1898-1923) good almost complete A-type cds 6 SP 00 on pair 1900 1d Terraces. Very scarce.	\$60
554	U	Te Weka (BM 1898-1923), fine almost complete A-type cds 13 JE 00 on 2 x 1d 1900 Terraces on piece. PO in Tory Channel, Marlborough Sounds. Very scarce.	\$80
555	U	Tinline (BM 1924-42), fine almost complete J cds 6 OC 34 on regn label. Timber mill. Very scarce.	\$50
556	U	Tisbury (IN 1891-1946), fine almost complete A cds 8 OF 09 on 1d Universal & fine complete 26mm J cds 24 DE 23? on 1d Dominion on piece. Scarce. (2).	\$50
557	U	Uia (NU 1911-57), fine complete J cds 11 JE 36 on 1d Kiwi on piece. Scarce.	\$40
558	U	Waihao Downs (TU 1900-26) two fine almost complete H-type cds 26 FE 01 on 1d 1900 & 18 MR 04 on 1d Universal. Scarce. (2).	\$50
559	U	Wai-iti (NN 1881-1949), fine almost complete A cds 22 FE 98 on 2d SSF & complete but light strike 8 DE 47 on 1d Peace. Scarce. (2).	\$45
560	U	Waikawa (IN 1899-1955), 2 fine part strikes of A cds (name complete) ?? OC 99 & 30 MR 29 & fine complete J cds 8 MR 49. (3).	\$50
561	U	Waipapakauri Air Force (WR 1943-46), good complete J cds (a few letters weak) 28 MR 43 on 2d Whare on piece. Very scarce.	\$50
562	U	Waitahuna (DN 1876-1988) clear almost complete barred "144" obliterator on 2d SSF p12 x 11½ (1880s), with short corner. Scarce. Gold mining.	\$45
563	U	Waitahuna (DN1876-1988) clear almost complete barred "144" obliterator on horiz pair 1d SSF p12 x 11½ (1880s). Heavy stain on 1 stamp. Scarce. Gold mining.	\$45
564	U	Weedons Air Force (CH 1944-55), fine complete J cds on paper 13 SP 49, good/fine almost complete strike 16 ?? 4? on 1d GVI official on piece, & fair strike 24 MR 52 (3).	\$50

LOT	TYPE	DESCRIPTION	ESTIMATE
565	U	Weedons Air Force (CH 1956-66) 3 fine complete (or almost complete) strikes of J cds 10 SP 56 (1st day, in violet, on regn receipt), 31 MY 61 & 27 AU 64.	\$45
566	U	Wendonside (IN 1888-1929), fine virtually complete A cds 30 AP 07 on 1d Universal & good complete strike on pair ½d EVII (light soiling). Scarce. (2).	\$45
567	U	White Cliffs (CH 1878-1934 ch), good fairly complete A cds 27 JY 05? on 1d Universal. Scarce. Also 2 fine strikes of 25mm "WHITECLIFFS" C-type cds 26 SP 34, 14 AU 39?. PO closed 1959. (3).	\$50
568	U	Manuscript (III) cancel on 3 margin imperf 2d pale blue FFQ, no wmk, subsequently cancelled #1 oblit. SG 9. Cat £180.	\$60
569	C	1915 WWI censored cover to USA, franked 1d Dominion, canc Wellington machine d/s 13 JA. Violet "MILITARY CENSOR N.Z." h/s (most of CENSOR illegible). Then Wellington cds 14 JA. Fine.	\$25
570	C	c1941-44 WWII Prisoner of War Enquiry Office (St John & NZ Red Cross), specially printed cover (153 x 90mm, with 17 x 25mm "Postage Free" box), addressed but not postmarked. Flap folding crease along top. Fine & scarce. Ex Startup.	\$75
571	C	1942-43 WWII cover ex NZ to NZ soldier in MEF, franked 2d Whare canc Inglewood cds (date illegible). NZ censor no. 150 resealing strip. Address crossed out & with large violet h/s "Prisoner of War" & m/s "P.O.W.". Returned to sender, with Inglewood receipt b/s 11 FE 43. Nice cond. Ex Startup.	\$150
572	C	c1943 WWII air cover franked 6d (another stamp removed?) canc Te Aro (date illegible), to International Red Cross Committee in Geneva, Switzerland. Red b/s of Prisoners of War Enquiry Office, Wellington. With NZ "D.D.A. 39" censor resealing strip. Also with red "A.x." in ring German censor mark (applied in Paris). Edge wear. Ex Startup.	\$75
573	C	1947 2 diff Civil Censorship cacheted covers ex Germany to Christchurch. One resealed with "OPENED BY/MIL. CEN. CIVIL MAILS" tape, the other red 30 July 1947 continuous censor d/s, part of rear missing.	\$35
574	U	1890s-1950s colln of 40 "REGISTERED" cds & other regn markings on 4 pages. A few better stamps noted, eg SSF 8d, 1/- & 2½d with advert.	\$50
575	U	11890s-1930s NZ ship mail cancels on 19 Australian stamps or pieces, incl Auckland Loose Letter x 8, Wellington ditto x 3, Bluff or Invercargill d/s x 4, NZ boxed "LOOSE LETTER" x 3 & part boxed "PACKET BOAT".	\$60
576	U	1901-7 2 small, unpriced, booklets 1d Universal on pieces, "various with postmarks". (179 pieces) range of towns, many Canterbury.	\$150
577	C	1914 Small typed cover to Christchurch, large oval General Assembly/Crown/Frank Stamp in purple & Wellington/1/JL 29 - 6.15/NZ/1914 continuous cancel, roughly opened.	\$25
578	C	c1915-45 WWI & WWII miscellany: 6 covers & 4 pieces (latter incl boxed New Zealand Expeditionary Force 1914 d/s) mixed cond, 2 pieces incl 1914 piece adhered to 1 cover.	\$150
579	C	1920s-30s slogan machine cancels - various exhibition, employment/trade, mail use & telephone propaganda cutouts. (120v).	\$40
580	C	1929 Inwards folded cover ex Rarema South Australia, addressed to Waiou, North Canterbury", subsequently endorsed "Not Known at Papanui Prison" in green m/s & "Try Waiou" in red ink. Templeton 8 May "A" b/s, Christchurch 9 May transit cancel & Waiou 11 May arrival b/s. Minor ageing. Most unusual.	\$40
581	C	A colourful folded long BNZ seated air cover to BNZ London ex Wanganui 23 May 35 bearing 1931 Airs 3d x 4; 5d x 3; 7d x 5 & 1935 Airs 6d. One 3d bears WG oblit - rest Wanganui "C" class canc. 14 stamps + 6/- postage! Jury cat \$410 as stamps.	\$200
582	C	1940s-90s bundle of 32 covers (incl 12 long), addressee not found, with very wide variety of explanatory handstamps, incl Unclaimed, Gone No Address, Not Known By Postman, R.L.B., Not A Boxholder, Insufficiently Addressed, etc... Incl 4 "Notice Left...". Non-philatelic!	\$100
583	C	1952 Campbell Island 2 x First Day of use covers, cancelled 1 SP 52 on GVI stamps.	\$25
584	C	1958 FRANKOPOST U.545 meter frank SPECIMEN dated 24 XI 58 on clean unaddressed cover.	\$20
585	C	1987 Rugby World Cup illustrated cover + pictorial pmk, numbered, with printed info re NZ v France final on reverse & cancelled Auckland 10 June 1987.	\$20
586		Regn labels in 2 bundles on/off piece & appear to be c1960-70. Weighs 200grs.	\$25

NEW ZEALAND - Postal Stationery

587	C	1897 1d QV p/card, brown on cream, with coloured scenes on reverse (ptd Waterloo, London). NZ's 1st picture p/c. Unused. Samuel #AA7a.	\$30
588	C	1900 1d p/c with Boer War scene (Major Robin, First Contingent) at lower left. Printed in brown. Unused & fine. Samuel (1988) AA10b.	\$40

LOT	TYPE	DESCRIPTION	ESTIMATE
589	C	1943 1/- WWII "Prisoner of War Post" blue aerogramme to POW in Germany, cenc Auckland/F.M.B. cds 19 AP 44. Rather rough condition (edge stains, small tears & heavy violet m/s date). Samuel GA3a, cat \$300 in 1992. Ex Startup.	\$135
590	C	1944 6d on 1/- WWII "Prisoner of War Post" blue aerogramme to POW in Germany, cenc Auckland machine d/s 20 NO 44, with fine NZ censor "DDA/9" & "Stalag 383" censor. Light vert fold, otherwise fine. Samuel GA7a. Ex Startup.	\$225
591	M	1950s-60s 4 diff Department of Education p/cs, all mint. Samuel AX16b, 18b, 21a, 22b. Cat \$50 (1988).	\$40
592	C	1967 4d National Stamp Exbn, Whakatane envelope. Unused. Samuel CW35a.	\$15
593	C	2003 \$1.50 All Blacks (Rugby jersey) postcard FDC (Christchurch 10 October 2003 cds).	\$15
594	C	Unsold QEII postal stationery lots from previous auctions, previously estimated at over \$150.	\$65

NEW ZEALAND - Definitives

595	U	FFQ 1855 2d blue on blued paper, London print, imperf, 2 margins, on piece tied by barred 18 cancel (Dunedin). Also mostly complete Greenock JA 26 1856 receiving cds. Some stains well clear of stamp.	\$500
596	U	FFQ 1855 2d blue on blued paper, London print, imperf 4 margins except just touches lower left star wmk. Slight indistinct barred to Wellington. SG 2. Cat £650. GU/FU.	\$400
597	U	FFQ 1d red on blue paper, imperf 2 margins, top is cut at an angle. Very light barred cenc. Creased corner. SG 4. Cat £2000. FU.	\$300
598	U	FFQ 2d blue on blue paper, imperf 3 margins, no wmk. SG 5. Cat £300. FU.	\$175
599	U	FFQ 2d blue on blue paper, 4 good margins, large top selvedge with part of adjoining stamp. Slight yellowing to top right corner. SG5. Cat £300. FU.	\$175
600	U	FFQ 2d blue on blue paper, imperf 4 margins. SG 5. Cat £300. FU.	\$300
601	M	FFQ 2d blue on blue paper, imperf, 4 margins. 3 tiny cleaned areas in left margin, small tone spot & thin on back. Unused. RPSNZ cert (2016). SG 5. Cat £3000.	\$1,750
602	U	FFQ 1d dull orange, horiz pair, imperf, full margins except touches at bottom (R/H stamp), close at sides, no wmk. light barred "10" pmk (Wellington). SG 8. Cat £1500.	\$700
603	U	FFQ 1d dull orange, imperf 4 margins except touches at base, no wmk, horiz mesh paper. Barred "10" cancel. Some oxidation. Odenweller (2013) cert (doesn't mention oxidation). CP A1d1. SG 8. Cat £750.	\$250
604	U	FFQ 2d blue imperf, 3 big margins incl part of next stamp, no wmk. FU '16' pmk. SG 10. Cat £180.	\$200
605	U	FFQ 2d blue imperf, 3 margins, no wmk. FU '10' pmk. 3 margins. SG 10. Cat £180.	\$150
606	U	FFQ 6d pale brown imperf, good 4 even margin example on soft white fibrous paper, no wmk, VFU but internal tear across tiara. SG 14. cat £300.	\$75
607	U	FFQ 6d pale brown. Imperf 3 margins. No wmk. Minor faults. SG 14. Cat £300. FU.	\$60
608	U	FFQ 6d pale-brown, imperf 4 margins (close left at top), star wmk. SG 14. Cat £300. VFU.	\$300
609	U	FFQ 6d pale brown, imperf, 4 margins, no wmk. 2 small closed tears. SG 14. Cat £300. GU/FU.	\$125
610	U	FFQ 6d chestnut, imperf 4 very close margins except touches left top, no wmk, VM paper, fine barred '15" (Nelson) cancel. SG 15. Cat £600. FU.	\$275
611	U	FFQ 6d chestnut imperf 2 margins, no wmk, thin vert mesh paper. Heavy barred "12" pmk. Small corner crease. CP A5a 12. Odenweller (2013) cert. SG 15. Cat £600. GU.	\$275
612	U	FFQ 1/- dull emerald green, imperf 2 close margins, no wmk, usual back thin. SG 16. Cat £1800. FU.	\$475
613	U	FFQ 1/- dull emerald-green, imperf 3 margins except touches lower right corner, close on 4th at top, no wmk. Barred "10" cancel. CP A6c, SG 16. Cat £1800. Odenweller (2013) cert. GU/FU.	\$600
614	U	FFQ 1/- dull emerald-green, imperf no margins & nick at right, no wmk. Back thins. Good colour. Spacefiller. SG 16. Cat £1800. GU/FU.	\$150
615	U	FFQ 1/- blue-green imperf, 3 margins. Tiny tear in margin, small usual back thin. SG 17. Cat £1800. FU.	\$350
616	U	FFQ 1/- blue-green, imperf 1+ margins, no wmk usual small back thins & stained area at base. Fine barred "1" (Auckland) cancel. SG 17. Cat £1800. FU.	\$250
617	U	FFQ 1d vermilion, imperf (2 margins, others close), star wmk, light barred "1" cancel. SG 34. Cat £275. FU.	\$125
618	M	FFQ 1d vermilion imperf 4 margins, star wmk. SG 34. Cat £700. Mint.	\$500
619	M	FFQ 1d vermilion, imperf 4 margins (except close with several little nicks at base), & close at right, star wmk. SG 34. Cat £750. Unused no gum.	\$500
620	U	FFQ 2d deep blue (Plate 1), imperf 2+ margins, star wmk. (Possible evidence of rouletting). Ex Tizard & includes 150 x 210mm colour photo & notes. SG 36. Cat £95. GU nearly FU.	\$50

LOT	TYPE	DESCRIPTION	ESTIMATE
621	U	FFQ 2d pale milky blue, imperf 1+ margins, star wmk. Faults incl large back thin. Good reference colour. SG 37a. Cat £225. FU.	\$50
622	U	FFQ 2d pale blue, star wmk, imperf, 4 margins (very close at right), star wmk. SG 38. Cat £90. GU/FU.	\$80
623	U	FFQ 3d brown-lilac, imperf 4 good to large even margins, star wmk. Light pmk, good colour. Superb item. SG £40. Cat £160. VFU.	\$350
624	U	FFQ 3d brown-lilac, star wmk, imperf, about 3½ margins but rounded corner, star wmk. SG 40. Cat £160. FU.	\$100
625	U	FFQ 3d brown-lilac, imperf 4 good margins, star wmk. Barred canc centred. SG 40. Cat £160. GU.	\$85
626	U	FFQ 6d black-brown, imperf 3 good margins, star wmk, small purple stain on lower right corner. SG 41. Cat £130. FU.	\$50
627	U	FFQ 6d black-brown, imperf 4 margins (very close at left), star wmk. SG 41. Cat £130. FU.	\$85
628	U	FFQ 6d black-brown, imperf 3 margins. Star wmk. SG 41. Cat £130. GU/FU.	\$50
629	U	FFQ 6d black-brown, imperf, 4 margins, touches 1 corner. FU (pmk over face). SG 41. Cat £130.	\$100
630	U	FFQ 6d brown imperf 4 margins, star wmk. Barred "17" cancel (Christchurch). Ex Tizard with 150 x 210mm photo with notes indicating while some of the edges look like roulettes they are not. SG 42. Cat £130. FU.	\$125
631	U	FFQ 6d brown imperf, 3 good margins, close 4th, star wmk. SG 42. Cat £130. GU nearly FU.	\$85
632	U	FFQ 6d red-brown, imperf 4 margins (huge at top), star wmk. Hint of small back thin. SG 43. Cat £110. GU nearly FU.	\$60
633	U	FFQ 6d red-brown, imperf, 4 margins (1 touching at top left), star wmk. Small closed tear. SG 43. Cat £110. FU.	\$25
634	U	FFQ 6d red-brown, imperf, 2 margins, star wmk. SG 43. Cat £110. GU.	\$40
635	U	FFQ 6d red-brown, imperf 2 margins, star wmk, solid "4/Onehunga/A" Maori wars era cancel. SG 43. Cat £110+.	\$85
636	U	FFQ 1/- yellow-green, horiz strip of 4, imperf, large to good margins all round except at left, star wmk. Magnificent strip. SG 45. Used. Cat £1400 (as singles). Odenweller cert (2015). Ex Neal.	\$3,000
637	U	FFQ 1d vermilion, rouletted 7, discernable 2 sides, star wmk. Light vert pre printing crease. SG 48. Cat £800. FU.	\$750
638	U	FFQ 2d deep blue, rouletted 7 clearly discernable 3 sides, star wmk. 5mm closed tear at top. SG 49. Cat £475. FU.	\$100
639	U	FFQ 2d pale blue, rouletted 7, barely discernable 3 sides & very pronounced at top incl small part internal roulette, star wmk. SG 51. Cat £600. FU.	\$100
640	U	FFQ 3d brown-lilac, rouletted 7, evidence top & bottom, star wmk. Very light back thin. SG 52. Cat £800. FU.	\$350
641	*	FFQ 6d black-brown, rouletted 7 clearly on 2 sides, star wmk. SG 53. Cat £475. GU.	\$225
642	U	FFQ 6d black-brown, rouletted 7 discernable all 4 sides, star wmk. GU nearly FU. SG 53. Cat £475.	\$225
643	U	FFQ 6d black-brown, rouletted 7, discernable all 4 sides (clearly top & bottom), large margin at bottom, star wmk. Barred"1" cancel (Auckland) 2 small cnr creases. Tiny tear at side. SG 53. Cat £475. FU.	\$200
644	U	FFQ 6d black-brown, rouletted 7, discernable at left & partially at base, star wmk. SG 53. Cat £475. FU.	\$175
645	U	FFQ 6d black-brown, star wmk, roulette 7 at Auckland (clear on 3 sides). Small (2mm) tear. SG 53. Cat £475. FU.	\$200
646	U	FFQ 6d brown, rouletted 7 clearly discernable at sides only, star wmk. Rather heavy barred "15" cancel (Nelson). SG 54. Cat £600. GU.	\$275
647	U	FFQ 6d brown, rouletted 7 discernable 2 sides incl partially internal at bottom, star wmk. SG 54. Cat £600. GU nearly FU.	\$300
648	U	FFQ 6d brown, rouletted 7 discernable 3 sides incl clearly at bottom, star wmk. SG 54. Cat £600. GU/FU.	\$200
649	U	FFQ 6d red-brown, rouletted 7 discernable 2 sides, star wmk. Part Tauranga cds. SG 55. Cat £475. FU.	\$150
650	U	FFQ 6d red-brown, rouletted 7, clearly on 2 sides, partial on 3rd, star wmk. SG 55. Cat £475. VFU.	\$300
651	U	FFQ 6d red-brown, rouletted 7 discernable 2 sides, star wmk. GU nearly FU. SG 55. Cat £475.	\$175
652	U	FFQ 6d red-brown, rouletted 7 discernable 3 sides, star wmk. Small indistinct pmk well clear of face. GU nearly FU. SG 55. Cat £475.	\$175
653	U	FFQ 6d red-brown, rouletted 7 discernable 3 sides, star wmk. Barred '1' (Auckland) cancel. Small back thin. SG 55. Cat £475. GU/FU.	\$150

LOT	TYPE	DESCRIPTION	ESTIMATE
654	U	FFQ 1/- green, rouletted 7 discernable 1 side & just on a further 2, star wmk. Back thin & associated large weak corner. SG 56. Cat £900. FU.	\$150
655	U	FFQ 1/- yellow-green, rouletted 7 clearly defined on most of all 4 sides, star wmk. SG 57. Cat £900. GU.	\$300
656	U	FFQ 1/- yellow-green, rouletted 7 discernable all 4 sides incl partial internal at left, star wmk. Short corner. GU nearly FU. SG 57. Cat £900. FU.	\$250
657	U	FFQ 6d brown, p13, star wmk. Small weakness/tear at left. Light pmk. SG 76. Cat £160. FU.	\$100
658	U	FFQ 6d brown, p13, star wmk. GU 'Otago' cancel. SG 76. Cat £160.	\$100
659	U	FFQ 6d black-brown, imperf 4 margins, Pelure paper. Skillful small lower right corner repair. APS Cert (2000). SG 85. Cat £250. FU.	\$100
660	U	FFQ 1/- deep green, imperf 3 margins, Pelure paper. SG 86. Cat £1100. FU.	\$400
661	U	FFQ 1/- green imperf 4 good margins, Pelure paper. Pmk over face, BPA)cert) 2000, RPSNZ cert (2011) which states "small thin by "A" of ZEAL". SG 86. Cat £1100. GU.	\$475
662	U	FFQ 6d black-brown, rouletted 7 clearly discernable all 4 sides, Pelure paper. Clear '1' (Auckland) cancel. SG 88. Cat £475. FU.	\$350
663	U	FFQ 1/- deep green, rouletted 7 discernable 3 side incl only just at top, Pelure paper. Small closed tear at base. SG 89. Cat £1800. FU.	\$750
664	U	FFQ 1/- deep green, rouletted 7, clearly discernable at left, discernable at top & traces at right, Pelure paper. Faults incl small back thin & repair at right. Ex Tizard incl 150 x 210mm colour photo & notes. SG 89. Cat £1800. FU.	\$400
665	U	FFQ 2d blue, p13, no wmk, thick soft paper, double perfs at left. SG 96a var. FU. (Normal cat £475).	\$750
666	M	FFQ 1d carmine-vermilion, imperf 4 margins, NZ wmk. Unused. Cert mark. SG 97. Cat £900.	\$500
667	U	FFQ 1d carmine-vermilion, imperf (3 narrow margins), NZ wmk. Top corners clipped and repaired thin lower right. SG 97. Cat £350. FU.	\$75
668	U	FFQ 1d carmine-vermilion, imperf, 2+ margins, NZ wmk. SG 97. Cat £350. GU/FU.	\$120
669	M	FFQ 1d carmine-vermilion, imperf 4 margins, NZ wmk. SG 97. Cat £950. Regummed mint.	\$750
670	U	FFQ 1/- green, NZ wmk, imperf, 3 margins (with part of adjacent stamp at top). SG 100. Cat £275. GU.	\$175
671	U	FFQ 2d pale blue (plate 1 worn), p13, NZ wmk. SG 105. Cat £190. GU.	\$65
672	U	FFQ 2d pale blue, plate 1 (worn), NZ wmk, p12½. Two very faint small brown patches on back. SG 107. Cat £75. FU.	\$60
673	U	FFQ 1d carmine-vermilion horiz pair, p12½, star wmk, barred ("14"?)canc. SG 110. Cat £84. GU/FU.	\$60
674	U	FFQ 1d carmine-vermilion pair, p12½, star wmk, firm double duplex Dunedin cancel. SG 110. Cat £84. GU.	\$60
675	U	FFQ 1d carmine-vermilion, p12½, star wmk. SG 110. Cat £42. GU.	\$35
676	M	FFQ 1d carmine-vermilion, p12½, star wmk. SG 110. Cat £225. Unused no gum.	\$175
677	U	FFQ 1d orange-vermilion, p12½, star wmk. SG 111. Cat £42. FU.	\$40
678	U	FFQ 1d pale orange-vermilion, p12½, star wmk, a few clipped perfs 1 side. SG 111. Cat £42.	\$30
679	M	FFQ 1d pale orange-vermilion, p12½ (the 2 lower perf pins on each side not present producing stamp base short on 1 side & long on other), star wmk. Very light black line left of crown. Unused no gum. SG 111. Cat £275.	\$75
680	M	FFQ 1d pale orange-vermilion, p12½, star wmk, appears mng. W/c. SG 111. Cat £275.	\$75
681	U	FFQ 1d pale orange-vermilion, p12½, star wmk, light barred cancel. SG 111. Cat £42. FU.	\$40
682	U	FFQ 1d orange horiz pair, p12½, star wmk. Light Wellington duplex cancel MY 16 71. SG 112. Cat £180. FU.	\$150
683	U	FFQ 1d orange, p12½, star wmk, fu '14' pmk over face. SG 112. Cat £90.	\$75
684	M	FFQ 1d orange, p12½ star wmk. Also vertical lines wmk (from edge of sheet), o/c. SG 112. Cat £600. Unused.	\$400
685	U	FFQ 2d blue, pl 1 (worn), star wmk. SG 113. Cat £30. GU/FU.	\$30
686	U	FFQ 2d pale blue (plate I worn), p12½, star wmk. SG 113. Cat £30. GU/FU.	\$20
687	M	FFQ 2d pale blue, plate 1 (worn), star wmk, p12½. Unused no gum. Tiny stain on back. Faint crease. SG 113. Cat £325.	\$125
688	U	FFQ 2d blue, plate II, p12½, star wmk. SG 115. Cat £22. FU.	\$25
689	U	FFQ blue, (plate II), p12½, light cancel. fine. SG 115. Jury cat \$40. FU.	\$30
690	M	FFQ 2d blue (plate II), p12½, star wmk, small thin. W/c. Mng. SG 115. Cat £225.	\$50

LOT	TYPE	DESCRIPTION	ESTIMATE
691	M	FFQ 2d blue, plate 2, p12½, star wmk. One corner slightly short. Unused no gum. SG 115. Cat £225.	\$110
692	U	FFQ 3d lilac, p12½, star wmk. SG 117. Cat £35. FU.	\$40
693	M	FFQ 3d bluish lilac, p12½, star wmk. A couple short perfs. O/C. CPA3d7. SG 117. Cat £160. Unused no gum.	\$100
694	U	FFQ 3d deep mauve, p12½, star wmk. Short perfs at top. Good colour. SG 118. Cat £75. GU.	\$30
695	U	FFQ 4d rose, p12½, star wmk. Superb Auckland 5-line A-type cds MY 12 66. Upper left cnr perf weak. SG 119. Cat £250. VFU.	\$275
696	U	FFQ 4d rose, p12½, star wmk. Hint of perf thin on back at top. O/c. SG 119. Cat £250. FU.	\$225
697	U	FFQ 4d rose, p12½, star wmk. Blunt corner. G 119. Cat £250. GU/FU.	\$150
698	U	FFQ 4d yellow, p12½, star wmk. Several small holes apparently caused by pmk. G 120. Cat £120. GU/FU.	\$50
699	U	FFQ 4d yellow, p12½, star wmk. Straight edge at left. Heavy but clear Wellington AU 30 69 duplexes. SG 120. Cat £120. GU.	\$40
700	U	FFQ 4d yellow, p12½. SG 120. Cat £120. GU.	\$70
701	M	FFQ 4d yellow, p12½, star wmk, A few black specks on front. Regummed. SG 120. Cat £250. Mint.	\$150
702	U	FFQ 6d brown, 6d blue GU, both p12½ & star wmk. SG 122a, 135. Cat £107.	\$65
703	U	FFQ 6d brown, p12½, star wmk. SG 122a. Cat £42. GU/FU.	\$25
704	U	FFQ 6d red-brown, p12½, star wmk. SG 122. Cat £28. GU/FU.	\$20
705	U	FFQ 1/- green, p12½, star wmk. SG 124. Cat £140. GU/FU.	\$85
706	U	FFQ 1/- yellow-green, p12½, star wmk, 2 part cancels, both well away from face. FU, despite a few ragged LHS perfs. SG 125. Cat £120.	\$75
707	U	FFQ 1/- yellow-green, p12½, star wmk. SG 125. Cat £120. GU/FU.	\$75
708	M	FFQ 1/- yellow-green, p12½, star wmk. Several toned perfs. SG 125. Cat £325. OG Mint.	\$150
709	U	FFQ 1d brown, p10 x 12½, star wmk, light barred cancel, 1 pulled perf. SG 128. Cat £55. FU.	\$40
710	U	FFQ 1d brown, worn plate, p12½, star wmk, very light cancel. W/c. SG 132a. Cat £42. FU.	\$50
711	U	FFQ 1d brown (worn plate), p12½, star wmk. SG 132a. Cat £42. GU.	\$25
712	U	FFQ 1d brown, p12½, star wmk, "Nelson?" duplex cancel. SG 132. Cat £48. GU/FU.	\$30
713	M	FFQ 1d brown, p12½, star wmk, several short perfs at top. SG 132a. Cat £225. Regummed mint.	\$125
714	C	FFQ 2d orange retouched (R19/5) on small envelope to Kaipara tied by slightly smudged Auckland JY 19 72 duplex. SG 133a. Cat from £150.	\$100
715	U	FFQ 2d vermilion, p12½, star wmk. SG 134. Cat £32. GU.	\$20
716	U	FFQ 6d blue, p12½, star wmk. O/c. SG 135. Cat £55. GU.	\$40
717	M	FFQ 6d pale blue, p12½, star wmk. SG 136. Cat £225. Unused.	\$225
718	U	FFQ 1d brown, p12½, no wmk, creased. SG 137. Cat £275. GU.	\$50
719	U	FFQ 2d vermilion, p12½, no wmk, GU with part 070 oblit. SG 138. Cat £55. GU.	\$45
720	M	FFQ 2d vermilion, p12½, no wmk. Some ragged perfs. SG 138. Cat £160. OG Mint.	\$125
721	U	FFQ range of 16v used on page, incl 5 imperfs (6d damaged & excluded from cv); 1d brown, 4d yellow & 6d brown perfs damaged & also excluded from cv. No 4d rose. Jury cat simpl \$1430.	\$325
722	U	FFQ 1d-1/- imperf set of 8. GU appearance but some faults. (1d red SG 97 cat £350). Mostly 2-3 margins. Jury cat \$1800.	\$300
723	U	FFQs 1d dull orange (imperf) also similar but perf, 2d orange & 2d blue (perf) x 2 ea. GU/FU - mixed cond.	\$45
724	U	FFQ 1d orange-red perf. Jury cat \$75. GU/FU.	\$25
725	U	FFQ 1d red perf strip of 3. GU '7' pmk. Several short perfs at base. Ex Adam Hunter.	\$250
726	U	FFQ 1d red perf. Jury cat \$100. GU.	\$50
727	M	FFQ 1d red perf. Jury cat \$500. Mint.	\$300
728	M	FFQ 1d red perf. Unused no gum. Centred to left. A few trimmed perfs at top. Jury cat \$500.	\$175
729	U	FFQ 2d orange perf. FU '5' pmk. Jury cat \$75.	\$40
730	U	FFQ 2d orange perf. Jury cat \$75. GU.	\$35
731	M	FFQ 2d orange perf. Trimmed perfs 2 sides. Fine. ACS cat \$275. Mint.	\$175
732	U	FFQ 3d Lilac perf x 5 GU/FU. Faults. Jury cat \$.	\$50
733	U	FFQ perfed set of 11. All are sound examples with light to moderate cancels & average to good centering. Both 4ds are FU. Jury cat \$1500. GU/FU.	\$600
734	U	FFQ 6d brown, dark brown, red-brown perf. Jury cat \$180. GU/FU.	\$75
735	U	FFQ 6d red-brown perf horiz pair. Jury cat \$120. GU.	\$50

LOT	TYPE	DESCRIPTION	ESTIMATE
736	U	FFQ 6d red-brown. Jury cat \$60. GU.	\$20
737	U	FFQ 1/- green perf. Jury cat \$200. GU.	\$75
738		FFQ Hausburg reprints set of 7 (incl 2d Die I & II) in blocks of 4.	\$500
739		FFQ 2d Hausburg reprints (plate II) block of 4 in black on thin card - from undamaged portion of plate.	\$25
740	R	FFQ 1d orange (worn plate) Official reprint, 4 margins, star wmk. No gum.	\$100
741	U	1874 2d & 4d FSF on small piece. Auckland 1875 cancel. 2d small closed tear. CP C2a, C4a. Cat \$240. GU/FU.	\$75
742	U	1874 3d FSF horiz strip of 5, p12½. Rare multiple. CP C3a. Cat \$1250. FU.	\$500
743	U	1874 3d FSF, p12½, dated cds. W/c. Cat \$50. FU.	\$75
744	U	1874 3d FSF, p12½. W/c. Jury cat \$50. FU.	\$100
745	U	1874 3d FSF. Jury cat \$150. VFU.	\$75
746	U	1874 3d FSF, p10 x 12½, barred cancel. W/c. CP C3b. Cat \$250. GU/FU.	\$65
747	M	1874 3d FSF deep brown, p12½. CP C3a. Cat \$250 as used. Unused no gum	\$125
748	U	1874 4d FSF, p12½. Jury cat \$100. FU.	\$65
749	U	1874 4d FSF Indian red, p12½, pulled perf. CP C4a. Cat \$200. GU.	\$50
750	U	1874 1/- FSF, p12½, w/c. Jury cat \$120. FU.	\$75
751	U	1874 1/- FSF green, p12½, part A obliterator. CP C6a(2). Cat \$150. GU.	\$70
752	U	1874 2/- FSF. Minor faults incl crease. Light indistinct pmk. Cat \$850. GU/FU.	\$75
753	U	1874 5/- FSF, one pulled perf. Jury cat \$900. FU.	\$250
754	U	1875 1d FSF, p12½, large star wmk, a few shortish perfs RHS, nicely centered. Light barred canc. CP C1d. Cat \$1000. FU.	\$300
755	U	1875 1d FSF deep dull lilac, large star wmk, p12½. Provisional printing. Horiz pair. GU/FU (pmk 27 NO 75). Rare in multiple. CP C1d. Cat \$2000.	\$700
756	U	1875 2d FSF, p12½, large star wmk, w/c GU nearly FU. CP C2c. Cat \$100.	\$50
757	U	1875 2d FSF, p12½, star wmk, attractive light obliterator. CP C2c. Cat \$100. FU	\$50
758	M	1878 2d FSF rose, perf nearly 12, toned perfs. Mint. CP C2d. Cat \$3500. RPSNZ cert (2013).	\$1,250
759	U	1878 4d FSF, p12 x 11½. CP C4d. Cat \$160. FU.	\$75
760	U	1878 4d FSF, p12 x 11½, clear May 1882 duplex canc. W/c. CP C4d. Cat \$160. GU/FU.	\$75
761	U	1878 1/- FSF, p12 x 11½. CP C6c. Cat \$140. FU.	\$75
762	U	1878 2/- FSF claret, a few clipped perfs. Cat \$850. GU/FU.	\$250
763	U	1878 5/- FSF grey, almost imperceptible closed tear at top, visually a handsome stamp. VFU with light Blenheim cds. Cat \$900.	\$150
764	U	1882 2d SSF bulk stock, approx 2000v in envelopes, ex Stirling & Co, variable cond. Also 9 x 2½d. Jury cat approx \$2100. GU/FU.	\$120
765	P	c1880 3d FSF, imperf plate proof in mauve on unwmkd glazed paper with black sans serif "CANCELLED" ovpt (ex DLR & Co). Blk of 4 with wide selv at base. See RPSNZ Vol 6 p353.	\$180
766	M	1882-1895 ½d-1/- SSF mint/mng range with shades, perfs, wmk, annotated as per CP. 33v on 15 pages. Noted 8d Bonnington's Asthma advert (small back thin). Variable cond. CP cat \$1890+.	\$300
767	U	1882 ½d SSF bulk stock - approx 500 in 4 envelopes, ex Stirling. Variable cond. Jury cat approx \$500.	\$30
768	U	1882 1d SSF bulk stock - approx 2400 in envelopes, ex Stirling & Co. Also 4 x ½d Newspaper stamps. Variable cond. Jury cat approx \$2400.	\$200
769	M	1882 1d 2d SSF. Jury cat \$40. Mint.	\$25
770	M	1882 2½d SSF. Jury Cat \$100. Mint.	\$60
771	U	1882 3d SSF orange yellow p12 x 11½, 6mm wmk, part DNN (RTPO) ? JA 92 "A" cds. CP D5(2)a. Cat \$50. GU/FU.	\$25
772	M	1882 3d SSF H/H. Jury Cat \$90. Mint	\$50
773	U	1882 5d SSF. Jury cat \$50. FU.	\$25
774	R	1882-97 6d SSF c100 in envelope, fiscally used.	\$25
775	M	1882 8d SSF. Jury cat \$140. Mint.	\$100
776	U	1882 8d SSF, p12 x 11½, HM paper. Fine Napier 3AP86 "A" class CDS. CP D9a. Cat \$160. VFU.	\$85
777	R	1882-97 1/- SSF x over 100 fiscally used, in envelope.	\$25
778	M	1882 1/- SSF. Jury cat \$200. Mint.	\$125
779	U	1888 8d SSF blue, p12 x 11¼, 7mm wmk - part DUNEDIN/?? 93 "A" cds. CP D9. Cat \$125. GU/FU.	\$60
780	U	1888 1/- SSF red-brown, vert mesh (7mm wmk), p12 x 11½. CP D10c. Cat \$50. GU/FU.	\$25

LOT	TYPE	DESCRIPTION	ESTIMATE
781	U	1890 2d SSF, p10, "substituted electro" variety (cheek flaw), x 2 diff states. CP D3g(W). Cat \$100. FU.	\$55
782	U	1890 3d SSF, pale orange yellow, p10, 7mm wmk. CP D5(i)d. FU	\$15
783	U	1890 3d SSF, yellow, p12 x 11½, 4mm wmk. CP D5(1)c. Cat \$160. VFU	\$80
784	U	1890 3d SSF yellow, p12 x 11½. 4mm wmk, clear dated 8 JE 92 examples, couple shortish perfs. CP D6c(1). Cat \$160. GU/FU.	\$50
785	U	1890 1/- SSF p10, 7mm wmk part Napier "A" cds. CP D10e. Cat \$50. FU	\$25
786	U	1890 1/- SSF red-brown, p10. CP D10e(2). Cat \$50. FU.	\$25
787	U	1891 5d SSF olive-black, p12 x 11½, fine part REEFTO(N)/5 FE(??)/A A class cancel. CP D7a. Cat \$70. FU.	\$30
788	U	1891 SSF olive-black, p12 x 11½, CP D7a. Cat \$70. FU.	\$35
789		c1892 "5", QV & Sailing Ship, Lewis essay imperf single in reddish purple on thick, soft white wove paper. Part of the rediscovered Lewis Collection in 2011. Ref PSNZ, Vol I, pp 139-40; Derek Diamond 2014 book "The 1898 Pictorial Issue of New Zealand" pp12-13.	\$1,750
790		c1892 Lewis Essay c1892 (25 x 34mm) upper right cnr example on thick, soft white wove paper, in reddish lilac, oblique roulette 11½ (not mentioned PSNZ vol I pp139-140). Also incl explanatory article re these items.	\$2,250
791		c1892 Lewis Essay ultramarine imperf with R/H & lower selvages, on thick, soft, white wove paper, part of the rediscovered Lewis Essay Colln of 2011. Refs: PSNZ Vol I pp139-40, Derek Diamond's book 2014 pp12-13.	\$1,500
792		c1892 Lewis Essay ultramarine, imperf, with lower selv, on thick, soft, white wove paper, part of the rediscovered Lewis Essay Colln of 2011. Refs: PSNZ Vol I, pp139-40, Derek Diamond's 2014 book pp12-13.	\$1,500
793		Lewis Essay 3 items: a) folded envelope with typed "Lewis Engraving Process/Ig. G. stamp engraving/proofs 1892". b) 9 partial proofs (forming a composite design) in ultramarine on 71 x 59 mm piece of thin card (numbered 113 on the rear) from part of copper engraving. c) spotted silver negative print of Lewis' design. On the reverse in blue manuscript is the explanation: Silver print from diapositive of stamp "Lewis Engraving Process" for copper or steel intaglio dry collodion" and an abbreviated signature: I. Gottfried. From part of the rediscovered Lewis Essay collection of 2011.	\$2,500
794	M	1892 ½d Newspaper stamp horiz strip of 4, letters "NEW" wmk spread over all 4 stamps (general NZ & star wmk paper). P12½. Paper hinges on 3. CP B3ay. Cat \$300.	\$85
795	R	1893 1d SSF advert in lilac "Frys Pure Concentrated Cocoa", mixed perfs (p12½ x 10 with extra internal p10 row at base). Fiscal cancel. CP DA2k2y. Cat \$900.	\$400
796	U	1893 1d SSF rose, p10, block of 4 adverts in blue. Block is 2nd setting from bottom left pane. Adverts incl Flag, Dodgsuns, Salsaline, & Myers. A bit grubby but will clean. CP DA2j (e). Cat \$1041.	\$250
797		1893 1d SSF rose, p10, x 13 used, adverts in brown-red & scarce reversed wmk variety. All defective (thins, short corners etc). CP DA2j(W). Cat \$4680.	\$250
798	U	1893 1d SSF, p10, adverts in green: Sunlight (vert), Cadbury (2), Beecham - each with some trimmed perfs & pinhole. Also damaged Sunlight (horiz). CP DA2j(5). Cat \$260.	\$40
799	U	1893 1d SSF, p10, vert pair with w/c adverts on reverse (Truebridge & Poneke in red-brown). Clean & attractive. CP DA2j. Cat \$20.	\$15
800	U	1893 1d-2d SSFs, 10 diff adverts, brown-red/sepia, p10. Mixed cond. Used.	\$30
801	U	1893 1d SSF rose, p10, variety reversed wmk, with brown-red advert "Truebridge, Miller & Reich...". A few short perfs. CP DA2j(W). Cat \$360. FU.	\$150
802	U	1893 1d x 8, 2d x 9 SSF adverts. CP cat \$204. FU.	\$75
803	U	1893 1d SSF rose, p10, variety reversed wmk, with red-brown advert "Ask For Patent Odourless Waterproofs". CP DA2j(w). Cat \$360. GU.	\$150
804	M	1893 1d SSF rose, p10, 1st setting advert "Dodshun's The Leading Tweed Warehouse" in brown-red. CP DA2j(2). Cat \$110. Mint.	\$50
805	M	1893 1d SSF rose, p10, brown-purple advert "Beecham's Cough Pills for Chest Affections" (stamp has "hairclasp" plate flaw). CP DA2j(7). Cat \$100+. HH mint.	\$45
806	M	1893 1d SSF rose, p10, brown-red advert "Beecham's Cough Pills for Chest Affections". Stamp has "screwdriver" plate flaw. CP DA2j(3). Cat \$100+. Mint.	\$60
807	M	1893 1d SSF rose, p10, deep lilac advert "Lochhead Sole Agent Middle Island For Wertheim Sewing Machines". CP DA2j(4). Cat \$100. Mint.	\$50
808	M	1893 1d SSF rose, p10, red advert "Don't Worry Use Sunlight Soap". CP DA2j(8). Cat \$100. Mint.	\$45
809	R	1893 1/- SSF, p10, advert, x 2 fiscally used ("Ask For Patent Odourless Waterproofs..." & "Lattey, Livermore & Co...". Faint perf tone.	\$40

LOT	TYPE	DESCRIPTION	ESTIMATE
810	R	1893 1d SSF rose, p10, x 3 used, adverts in brown-red & reversed wmk variety. Adverts of Crease's A1 Coffee, Bonnington's Irish Moss & Patent Odourless Waterproofs. All with fiscal m/s cancels. Scarce. CP DA2j (W). Cat \$1080.	\$150
811	U	1893 1d SSF rose, p10, x 8 sound used with 2nd or 3rd setting adverts in shades of red. CP cat \$96.	\$50
812	*	1893 2d SSF lilac, p10, brown-purple adverts, horiz pair ["No Chapped Hands with Sunlight Soap" & "Fry's Pure Concentrated Cocoa" (this with light vert crease)]. CP DA3g(8). Cat \$220. MUH.	\$100
813	M	1893 2½d SSF blue, p10, brown-purple advert "Flag Brand Sauce". VLH mint (very faint perf gum tone traces). CP DA4e(1). Cat \$500.	\$200
814	M	1893 2d SSF lilac, p10, 1st setting red advert "Lochhead's Wertheim Sewing Machines. Branches Everywhere". CP DA3g(1). Cat \$110. HH mint.	\$45
815	M	1893 2d SSF lilac, p10, brown-purple advert "Macbean Stewart's New Cure For Asthma, Diphtheria, Croup". CP DA3g(b). LH mint.	\$50
816	U	1893 2½d SSF blue, p10 x 2 FU purple-red adverts ("Beechams Pills Great Colonial Demand" & "Poneke Beef Extract The Best & Cheapest"). CP DA4e(1). Cat \$70.	\$40
817	U	1893 2½d SSF blue, p10 x 3, scarce variety reversed wmk & purple-red adverts. All with defects (thins, small tear). CP DA4e(1)(Z). Cat \$750. GU/FU.	\$100
818	U	1893 2½d SSF blue, p10, variety reversed wmk, purple-red advert "Dodgshun's Are Well Up To Date in Tweeds". CP DA4e(1)(Z). Cat \$250. GU/FU.	\$125
819	U	1893 2½d SSF, p10, 7mm wmk, blue & pale blue. CP D4e(aX2). Cat \$40. GU/FU.	\$20
820	U	1893 3d SSF "Salsaline Preservative" advert. CP cat \$60. FU.	\$30
821	U	1893 3d SSF, brown-purple "Truebridge" etc advert, 3rd setting, p10. CP DA5d(4). Cat \$60. FU.	\$30
822	U	1893 3d SSF yellow, p10, mauve advert "Use the best soap, Sunlight". CP DA5d(4). Cat \$60. GU/FU.	\$30
823	U	1893 3d, 4d, 5d, 1/- SSF adverts selection, p10: 3d (2), 4d (2, one brown), 5d (2, one pale), 1/- (2, both pale on 1 side). Cat \$750+.	\$250
824	M	1893 3d SSF orange-yellow, p10, red advert "Poneke Beef Extract The Best & Cheapest". CP DA5d(3). Cat \$350. Mint.	\$1,560
825	M	1893 3d SSF yellow, p10, brown-purple advert "Use Kaitangata Coal, Cheapest & Cleanest". CP DA5d(4). Cat \$350. HH mint.	\$150
826	M	1893 3d SSF yellow, p10, with brown-purple advert "Stop That Cough, Use Bonnington's Irish Moss". Small gum adhesion. CP DA5d(4). Cat \$350. Mint.	\$150
827	*	1893 4d SSF pale green, p10, with brown-purple advert "If You Use Sunlight Soap, You're Right". CP DA6e. Cat \$425. MUH.	\$225
828	FU	1893 5d SSF "Sunlight, Brightness" advert. CP cat \$110. FU.	\$50
829	U	1893 5d SSF olive-black, p10. CP D7d. Cat \$60. FU.	\$30
830	U	1893 5d SSF "Lattey Livermore" advert. CP cat \$100. GU.	\$50
831	U	1893 5d SSF advert, mixed perms, p10 x 12½ with extra internal p10 row at right "as seen from rear". CP DA7dy, \$1000. GU.	\$850
832	M	1893 5d SSF olive-black, p10, with brown-purple advert "No Chapped Hands with Sunlight Soap". CP DA7d. Cat \$550. HH mint.	\$225
833	R	1893 8d SSF "Fry's Cocoa" advert. Fiscal cancel. CP cat \$150. Used.	\$60
834	U	1893 8d SSF "Use the Best Soap Sunlight" advert. CP cat \$150. FU.	\$75
835	M	1893 8d SSF advert "Fry's". Mint, some gum. CP DA9c. Cat \$400.	\$125
836	U	1893 8d SSF blue, p10, with brown-purple advert "Lochhead's Wertheim Sewing Machines Are The Best". Small surface fault on front. CP DA9c. Cat \$150.	\$50
837	M	1893 8d SSF "Beechams Pills" advert. CP cat \$400. Mint.	\$225
838	M	1893 8d SSF blue, p10, with purple advert "Ask For Patent Odourless Waterproofs". CP DA9c. Cat \$400. VLH mint.	\$200
839	M	1893 8d SSF blue, p10, with purple advert "Sunlight Soap Saves Golden Hours". CP DA9c. Cat \$400. LH mint..	\$175
840	M	1893 8d SSF blue, p120, with purple advert "Stop That Cough, Use Bonnington's Irish Moss". CP DA9c. Cat \$400. Mint.	\$175
841	R	1893 1/- SSF red-brown, p10 x 2 used with adverts "Dodgshun's The Leading Tweed Warehouse" (brown) & "This Space is Reserved For Cadbury Bros." (sepia). Both with fiscal m/s cancels. CP DA10e(1). Cat \$350.	\$60
842	U	1893 1/- SSF red-brown, p10, with "Use The Best Sunlight Soap" advert in black. Scarce advert colour. CP DA10e(2). Cat \$375. FU.	\$200
843	M	1893 1/- SSF advert, p12 x 11½, 3rd setting in purple-brown. CP DA10c2. Cat \$2000. Mint.	\$1,250

LOT	TYPE	DESCRIPTION	ESTIMATE
844	U	1893 8d SSF blue , p10, w/c (advert on reverse). Neat A-class cancel. CP DA9c. Cat \$150. FU.	\$100
845	M	1895 ½d SSF, p11 with additional row of p10 horizontally. CP D1cX. Cat \$350. HH mint.	\$150
846	M	1895 2d SSF purple, p10 x 11. Block of 4. Faint small gum tone spot on 1. CP D3i. Cat \$120. VLH mint.	\$50
847	/	1895 2½d SSF, p11: 6 mint & 6 used range of shades. 2 mint have good gum, 4 have minor faults. CP D4j. Cat \$520 (excl faults).	\$140
848	U	1897 3d SSF pale orange-yellow, p12 x 11½, block of 4, light CHRISTCHURCH octagonal cancel. CP D5h(1). Cat \$80. FU.	\$30
849	U	1897 3d SSF yellow, p11, 7mm wmk, fine paper. CP D5h(2). Cat \$30. GU/FU.	\$15
850	M	1897 3d SSF pale orange-yellow, p11. CP D5h(1). Cat \$90. Mint.	\$45
851	M	1897 3d SSF pale orange-yellow, p11. Lightly disturbed gum. CP D5h(1). Cat \$90. Mint.	\$40
852	U	1897 1/- SSF red-brown, p11, fine paper. CP D10k(2). Cat \$50. GU/FU.	\$25
853	M	1897 1/- SSF, p11, nice fresh example but light tone on reverse of couple of perms. CP D10k. Cat \$250. Mint.	\$75
854	U	1898-1900 Pictorials ½d-5/- (21v), generally VFU. Noted 5/- large thin & 2/- 2 pulled perms. [5/- not counted in CV]. Cat \$140+.	\$75
855	U	1898 2½d Wakitipu, w/c, crisp G-class cancel (4 JL 98). Nice example. Jury cat \$75. FU.	\$60
856	U	1898 ½d-2/- Pictorials, London prints, colln of 24 diff (incl shades) on 3 pages, Noted WAKITIPU x 3, 4d x 2, 6d green FU (crease, 8d FU, 9d GU, 1/- (thin) 2/- x 2 (thins). Also 5/- dubious cancel (cleaned fiscal with bogus pmk?). CP cat \$1000 (sound items) + \$2450 (faults).	\$450
857	U	1898-1907 ½d-5/- Pictorials seln (24v. Noted 2/- fu, also 5/- gu/fu - small closed tear. Odd dupn. Jury cat \$900+.	\$100
858	M*	1898 ½d-2/- Pictorials seln mint/muh, various printings, dupn, mixed cond (45v) & incl 4 x 6d green Kiwis. Jury cat simpl \$2800+ all as mint.	\$500
859	/	1898-1907 Pictorials ½d, 1d, 2d & 3d mint & used range of perms, wmk, shades etc, dupn & mixed cond. Approx 350v on 8 stockpgs. ½d x 3 mint & 31 used; 1d Taupo x 45 mint & 37 used; 1d Terraces x 11 mint & 29 used; 2d x 3 mint & 33 used; 2d 1900 x 18 mint & 39 used; 3d x 9 mint & 87 used; 3d reduced x 2 mint & 12 used. Cat simp \$3600+.	\$575
860	U	1898 1d Taupo, re-entry R2/8, plus 2nd example of same but with faults. CP EV2e. Cat \$65. Used.	\$30
861	U	1898 1d Taupo, re-entry R3/2. CP EV2f. Cat \$65. FU.	\$30
862	U	1898 1d Taupo, re-entry R5/4. CP EV2k. Cat \$65. GU/FU.	\$25
863	*	1898 1d Taupo block of 4. CP E2a. Cat \$100. MUH.	\$40
864	*	1898 1d Taupo blue & yellow-brown, p14, block of 4. CP E2a(1). Cat \$100. MUH.	\$50
865	*	1898 1d Taupo blue & yellow-brown, p14. CP E2a(1). MUH.	\$15
866	U	1898 2d Pembroke, brown-lake, major re-entry R10/12. CP EV5d. Cat \$600. FU.	\$250
867	U	1898 2d Pembroke, brown-lake, Mahor re-entry, R5/2, o/c. CP EV5b. Cat \$600. GU/FU.	\$200
868	U	1898 2d Pembroke, brown-lake, major re-entry R4/4. CP EV5a. Cat \$600. GU/FU.	\$250
869		1898 2d Pembroke lake colour. ACS cat \$150. H/H mint.	\$60
870	M	1898 2½d Wakitipu, incl R11/9 variety, horiz pair. CP EV7a. Cat \$275 as muh. Mint.	\$100
871	U	1898 2½d Wakitipu blue, p15. Auckland Registered cds pmk 1911. CP E7a. Cat \$75. FU.	\$35
872	U	1898 2½d Wakitipu, squared circle canc 3 MY 98. Jury cat \$75. FU.	\$50
873	/	1898-1906 2½d Wakitipu, Wakatipu, mint & used seln of 160v on 4 stockpgs. Some mixed cond. 2½d WAKI x 7 mint & 4 used; 2½d WAKA London print x 3 mint & 16 used; p11 no wmk x 5 mint & 67 used; p11 wmk x 1 mint & 30 used; p14 x 1 mint & 26 used.	\$425
874	*	1898 2½d Waki, CP E7a. Cat \$70. MUH.	\$35
875	M	1898 2½d Wakitipu muh, 5d Otira mint, 2/- Milford unused no gum. Jury cat \$615.	\$100
876	U	1898 3d SSF orange, coarse paper, p11, 7mm wmk Adelaide Road 26 JA 00 "A" cds. CP D5h(z)(3). Cat \$80. FU.	\$40
877	U	1898 3d SSF pale orange, coarse paper, p11, 7mm wmk, part Auckland regd cds. CP D5h(z)(1). Cat \$80. FU.	\$40
878	M	1898 3d Huias, London print. W/c. Minor toning on perf tips on gum side. CP E9a. Cat \$100. Mint.	\$30
879	M	1898-06 3d Huias each of the 4 printings, London, p11 with/without wmk, p14. Nice centering, fine. CP E9a-d. Cat \$350. Mint.	\$225
880	M	1898 3d Huias, London print, very minor adhesion upper right & could easily pass for MUH. CP E9a. Cat \$100. Mint.	\$60
881	U	1898 4d Terraces, R10/11 re-entry. CP EV11f. (Cat \$240 as muh.) FU.	\$60
882	U	1898 4d Terraces, R2/9 re-entry. CP EV11c. (Cat \$240 as muh.) FU.	\$60
883	U	1898 4d Terraces. Contemporary cds pmk. CP E11a. Cat \$50. FU.	\$20

LOT	TYPE	DESCRIPTION	ESTIMATE
884	U	1898 4d Terraces R8/8 re-entry. CP EV11e. Cat \$275 as muh. GU/FU.	\$60
885	U	1898 4d Terraces x 3 diff shades. Jury cat \$120. GU/FU.	\$50
886	U	1898 4d Terraces, 3 diff minor re-entries as per PSNZ, Vol I, p158-60. CP E11a (var). GU/FU.	\$50
887	U	1898 4d Terraces, R1/10 re-entry. CP EV11a. Cat \$240 as muh. GU/FU.	\$60
888	/	1898 4d Terrace x 3 shades mint, 4 shades used, 1899-1903 4d Taupo x 2 unused no gum, 5 used incl. CP E12c(w) reversed wmk GU (cat \$375). CP cat \$864.	\$250
889	/	1898 4d Terraces mint/used seln on stock card - variable cond. 3 mint, 13 used. Cat \$670.	\$150
890	M	1898 4d Terraces. L/H Mint.	\$25
891	*	1898 4d Terraces CP E11a. Cat \$140. MUH.	\$60
892	*	1898 4d Terraces. Cat \$100. MUH.	\$50
893	U	1898 5d Otira, London print. 1898 cds pmk. CP E13a. Cat \$75. FU.	\$40
894	M	1898 5d Otira, London print. CP E13a. Cat \$200. Mint.	\$100
895	M	1898 5d Otira, sepia shade. London print. CP E13a(4). Cat \$350. Mint.	\$125
896	M	1898 5d Otira. Jury cat \$95. Mint.	\$50
897	/	1898-1906 5d Otira, colln of 3 mint & 6 FU on 3 pages. Noted mint CP E13a(2) (1 toned perf), E13b(1), E13d(4), Used E13a(3), E13c(4). CP cat \$585.	\$225
898	U	1898 6d Kiwi green, London print. Contemporary cds pmk. CP E14a. Cat \$100. FU.	\$40
899	U	1898 6d Kiwi, London print part 22 DE 99 "A" cds. Cat \$85. FU.	\$40
900	M	1898 6d Kiwi green, London print. W/c. Some toning on perf tips. CP E14a. Cat \$200. Mint.	\$35
901	M	1898 6d Kiwi green. ACS cat \$200. Mint.	\$100
902	M	1898 6d Kiwi, green, London print. CP E14a. Cat \$200. Mint.	\$100
903	/	1898-9 6d Kiwi green seln of 17v (+ 2 fiscals) on stockpg - variable cond: London print x 1 mint & 11 used; (+ 2 fiscals not counted in CV); p11 x 3 mint & 2 used. Cat \$2105.	\$350
904	U	1898 7d Terraces x 4 diff minor re-entries as per PSNZ, Vol 1, p157-60. CP E11a (var). Cat \$120. GU/FU.	\$60
905	/	c1898-1907 8d Canoe mint & used range, variable cond on 2 stockpgs: London print x 7 mint; p11 no wmk x 4 mint & 1 used; p11 x 2 mint & 8 used; p14 x 4 mint & 18 used. Cat \$2240.	\$250
906	U	1898 8d SSF blue, p11, 7mm wmk. CP D9d. Cat \$125. GU/FU.	\$60
907	M	1898 8d Canoe, London print, centred low. CP cat \$250. HH mint.	\$50
908	M	1898 8d Canoe, London print. CP E16a. Cat \$250. Mint.	\$100
909	M	1898 8d Canoe. Jury cat \$100. Mint.	\$60
910	M	1898 8d Canoe. Unused no gum. Jury cat \$100. Mint.	\$20
911	M	1898-1907 8d Canoe (x4) one of each printing. CP Cat \$750. Mint.	\$325
912	U	1898 9d Terraces, London print. SG 256. Cat \$45. FU.	\$45
913	M	1898 9d Terrace, faint crease. Jury cat \$120. Mint.	\$35
914	M	1898 9d Terraces, London print. CP E17a. Cat \$300. Mint.	\$150
915	M	1898 9d Terraces, London print. Small back thin. CP E17a. Cat \$300. Mint.	\$40
916	M	1898 9d Terraces, unused no gum. Jury (cat mint \$120).	\$20
917	/	c1898-1906 9d Terraces mint/used, 56v, on 3 stockpgs. London print x 7 mint & 3 used; p11 no wmk x 6 mint & 6 used; p11 wmk x 5 mint & 24 used; p14 x 4 mint & 1 used. Some variable cond. Cat \$4000+.	\$500
918	U	1898-1907 Pictorials to 1/-, bulk stock in 29 packets/envelopes, 24 of which comprise ½d-2d stamps. Some envelopes with content counts indicated (correct?). Possibly 2500v. Mixed cond. GU/FU.	\$300
919	U	1898 1/- Kaka, London print, crisp Blenheim A class cds with no year numerals. W/c. CP cat \$50. FU.	\$35
920	U	1898 1/- Kaka, London print, re-entry, doubling of R of POSTAGE, R7/11 (PSNZ, vol 1, p170). CP E18a var. FU.	\$50
921	U	1898 1/- Kaka, London print, orange red & dull red. CP E18a (1,2). Cat \$100. GU/FU.	\$40
922	U	1898 1/- Kaka, London print, re-entry R8/9 (PSNZ vol 1, p170). CP E180 (var). GU.	\$40
923	M	1898 1/- Kaka, London print. CP E18a. Cat \$225. Mint.	\$100
924	M	1898 1/- Kaka. Unused no gum. (Jury cat \$175 mint).	\$30
925	/	1898-1906 2/- Milford, range of 10 on page, incl mint CP E20a x 2 (1 H/H, 1 with sweated gum), E20e(2) (light tone), unused no gum E20b(1), E20d(1), E20e(1), used x 4 diff. CP cat \$4250.	\$900
926	/	c1898-1906 2/- Milford x 10 mint/MNG, x 3 used, 1 x fisc used, also 5/- Mt Cook mint but t/s. Mixed cond. 15v on stockpg. Cat \$5500+.	\$500
927	M	1898 5/- Mt Cook, London print. CP E21a. Cat \$800. Mint.	\$375

LOT	TYPE	DESCRIPTION	ESTIMATE
928	M	1898 5/- Mt Cook, London print. CP E21a. Cat \$800. Mint.	\$375
929	M	1898 5/- Mt Cook. Jury cat \$800. Mint.	\$320
930	R	1898-1907 5/- Mt Cook, fiscally used (m/s cancels) x 17, about half cleaned, 5 with small punch holes. On 2 pages.	\$300
931	M	1898 Pictorials short set of 12 to 1/-. Jury cat c\$1100. Mint.	\$475
932	M	1898 Pictorials short set to 4d. ACS cat \$375. Fine. Mint.	\$175
933	/	1898-1907 1/- Kaka mint/used range sorted into various perms & wmkcs on 5 stockpages. Dupn, mixed cond. London print x 10 mint, x 5 used; p11 no wmk x 10m, x 61 u; p11 wmk x 4, x 30 u; p14 x 2 m, x 11 u; Reduced x 1 m, x 6 u. Cat simp \$7050+.	\$750
934	U	1899 4d Taupo, p11 major re-entry R1/3. W/c. CP EV12a. Cat \$200. GU/FU.	\$110
935	U	1899 4d Taupo, p11, no wmk x 3 diff shades. CP E12a. Cat \$60. GU/FU.	\$25
936	U	1899 5d Oтира, p11, no wmk, re-entry R7/12 used (NB CP incorrectly states variety applies to London not local print. PSNZ makes clear is local print). CP EVBd. Cat \$425.	\$100
937	U	1899 5d Oтира, no wmk p11, 2 shades chocolate & red brown. CP E13b(1, 2). Cat \$30. GU/FU.	\$15
938	M	1899 5d Oтира chocolate, p11, no wmk, centred left. CP E13b(1). Cat \$100. Mint.	\$40
939	M	1899 5d Oтира, p11, no wmk. CP E13b. Cat \$100. Mint.	\$50
940	U	1899 8d Canoe, p11 no wmk, error double perms vertically at left - fine perf A(UCKL)AND 7 SP 01 cds. CP E16b(z). Cat \$400.	\$200
941	M	1899 8d Canoe, p11, no wmk (x 2), both listed shades deep blue, Russian blue. CP E16b. Cat \$300. Mint.	\$200
942	M	1899 8d Canoe, p11, no wmk. CP E16b. Cat \$150. Mint.	\$75
943	*	1899 8d Canoe, deep blue, p11, no wmk. CP E16(1) b. Cat \$325. MUH	\$160
944	U	1899 9d Terraces, local print, no wmk, p11, showing hiss print to lower right of stamp. FU clear of doubling. CP E17b var.	\$50
945	U	1899 9d Terraces, p11, no wmk, Wellington 21 FE 02 "A" cds. CP E17b. Cat \$75. FU.	\$35
946	M	1899 9d Pink Terraces, p11, no wmk (x 3) comprising 3 diff shades from deep purple to rosy purple. Nice condition. CP cat \$750. Mint.	\$350
947	U	1899-1906 2/- Milford (x 6): p11 no wmk fu (x 3) p11, wmkd (x 2) gu/fu, p14, variety of shades, fu CP E20b-c. Cat c\$550.	\$225
948	M	1899 2/- Milford, p11, no wmk. CP E20b. Cat \$450. Mint.	\$250
949	R	1899 5/- Mt Cook, p11, no wmk, perf Otago/crown fiscal cancel, unpunched CP E21b.	\$40
950	/	1900-8 ½d Mt Cook (green), remnant mint & used accum/collns on old s/b pgs. About 350 stamps. Good range of shades, a few better vars but nearly all common. Mixed cond, good CV.	\$175
951	U	1900 ½d 5/- Pictorials, 1st local prints, no wmk, p11. Colln of 34 diff (incl shades) on 4 pages. Identified by CP nos, incl 6d green E14b(1,2), 8d E16b(1,2), 9d E17b(1,2), 1/- x 4 shades, 2/- x 3 GU, 5/- x 2 (1 GU with back thin, 1 fiscally used, not counted in cv). CP cat \$1730 (excl the 5/-).	\$500
952	U	1900 ½d SSF, provisional Pirie paper, p11. CP D1h. Cat \$40. FU.	\$20
953		c1900 1d (Die I), 2d (Die II), 3d, 6d (Die II), 8d, 1/- SSF imperf official reproductions in black on cream unwmk paper, all in blocks of 4, all with selvedges on 1 or 2 (2d) sides.	\$300
954	/	1900-8 1½d Boer War mint/used seln of 26v on stockpages - variable cond. P11 x 7 mint & 13 used, p14 x 6 mint. Cat \$975.	\$175
955	M*	1900 1d Terraces block of 4 - 3 mint, 1 MUH. Jury cat \$220.	\$100
956	P	1900 1d Terraces block of 4 imperf plate proofs in maroon on unwmk paper.	\$100
957	P	1900 1d Universal, Waterlow proof colour trial, brown imperf, no gum.	\$25
958	U	1900 1½d Boer War, p11. CP E4a. Cat \$40. FU.	\$20
959	M	1900 1½d Boer War. Jury cat \$50. Mint.	\$30
960	*	1900 1½d Boer War, faint crease. Jury cat \$110. MUH.	\$40
961	U	1900 2d SSF, provisional Pirie paper, p11. CP D3p. Cat \$45. FU.	\$20
962	U	1900-6 3d Huias, 3 diff minor re-entries as per PSNZ, vol I, pgs 177-8. GU/FU.	\$30
963	/	1900-6 6d Kiwi red, original design, mint & used seln of 124v on 3 stockpgs, mixed cond: p11 no wmk x 2 mint & 87 used; p11 wmk x 4 mint & 27 used; p14 x 4 used. Cat simp \$2220 if all ok.	\$375
964	U	1900 6d Kiwi red, p11, no wmk, horiz pair R1/1 & R1/2, both showing re-entries (of PSNZ), perms strongly shifted to right & R1/2 stamp cut straight on right (well clear of design). 1901 cds. CP EV14b. Cat \$350. FU.	\$150
965	U	1900 6d Kiwi red, p11, no wmk, retouch R9/5, minor fault. CP EV14c. Cat \$350. FU.	\$35
966	U	1900 6d Kiwi red, p11, no wmk, re-entry R1/1. CP EV14b. Cat \$350. GU/FU.	\$150
967	U	1900 6d Kiwi, red, p11 no wmk x 3 diff shades. CP E14c (1, 2, 3). Cat \$275. GU/FU.	\$125

LOT	TYPE	DESCRIPTION	ESTIMATE
968	U	1900 1/- Kaka, p11 no wmk x 4 diff shades. CP E18b. Cat \$70. GU/FU. CP E18a (1,2). Cat \$100. GU/FU.	\$50
969	U	1900-7 ½d Mt Cook range of papers/perfs/shades etc 74 v on 7 pgs annotated as per CP Cat apprx \$500. G/FU.	\$75
970	M*	1901 1d Universal, Basted Mills, horiz blk of 12 with left selv, mixed perfs 11 & 14 vertically. Officially patched. Incl R6/2 (R2/2 of this blk) re-entry (at top of letters "ONE P" & below them). A few minor gum tone spots. 3 stamps hinged. Mint/MUH, RPSNZ cert (2016). CP G3e. Cat \$3000+.	\$1,250
971	U	1901 ½d Mt Cook. Pirie paper, p14. Well centred. CP F1b. Cat \$25. FU.	\$20
972	U	1901-7 ½d Mt Cook, 4 diff re-entries all mentioned in CP, plus CP F2b showing re-entry but blunt corner. GU/FU.	\$25
973	U	1901-6 1d Universals: 5 diff re-entries on G1a (2), G3c, G5a, G9a. Plus 5 x 2d. All listed re-entries in CP. Used.	\$40
974	U	1901-7 1d Universal, colln of 267v used (incl 39 officials) on 20 pages, range of shades/wmks/perfins/varieties etc, dupn, annotated as per CP. CP cat \$1400+.	\$250
975	U	1901-8 1d Universals x 12 diff printings/paper/perf types on special annotated card (produced by Laurie Franks c1970). Card slightly damaged.	\$50
976	U	1901 1d Universal x 12 diff printings, each identified on card. GU/FU.	\$60
977	U	1901 1d Universal, Basted Mills paper, p14 x 11 & p11 x 14. CP G3c, G3d. Cat \$45. FU/UFU.	\$35
978	U	1901 1d Universal, Pirie paper, p14. CP G2b. Ct \$40. FU.	\$25
979	M*	1901 1d Universal carmine, Pirie paper, p11, vert blk of 30 (R6/13-R10/18) with part hand scratched 2 (faint, but present!) & several re-entries annotated on selv in pencil. Visually impressive. CP G2a. Cat \$5,750+. Mint/MUH.	\$750
980	M	1901 1d Universal deep carmine, Waterlow (Pirie), p14. CP cat \$150. Mint.	\$75
981	*	1902 ½d Mt Cook irregular blk of 9 with lower selv, incl hand scratched plate marking "1". Cowan unwmk paper. Creases affect stamps & selv. CP F3b. RPSNZ cert (2012). MUH.	\$1,000
982	M*	1902 ½d Mt Cook deep green, Cowan paper with wmk, p14. Block of 4 with complete arrow on wide sheet selvedge at top. Matt gum. Well o/c. Two stamps MUH, 2 LH mint. Scarce selvedge marking. CP F4b(2) var.	\$75
983	*	1902 ½d Mt Cook deep green, Cowan paper with wmk, p14. Block of 4 with wide sheet selvedge at top. Matt gum. Well o/c. CP F4b(2). Cat \$120. MUH.	\$60
984	U	1902 1d Universal carmine, Cowan, mixed perfs (11 x 14), fu part (HAS)TING(S) cds. CP G5e(1). Cat \$100.	\$50
985	U	1902 1d Universal, aniline carmine bklt stamp - imperf at base, part MATATA "A" cds. CP G7(5)a. Cat \$300. FU.	\$150
986	U	1902 1d Universal bklt plate x 4. CP G7a. GU/FU.	\$30
987	U	1902 1d Universal, p14, Cowan unwmk varieties: a) dot above Z of "ZE", b) value panel lines, c) rosettes & bottom frame double. Ex L Franks. CP G4a var. GU/FU.	\$25
988	M	1902 1d Universal deep carmine, p14, Reserve plate. CP G6a(1). Cat \$40. Mint.	\$20
989	M*	1902 1d Universal, Cowan, mixed perfs (11 x 14), 2 diff shades in blocks of 4, each with 3 mint/ 1 muh. The darker block has minor gum discolouration. CP G5e. Cat \$320 as mint.	\$100
990	P	1902 1d Universal, Reserve plate imperf plate proof block of 4 with upper arrow & 'AN' letters wmk in selvedge. Vert crease affects LH pair.	\$70
991	*	1902 1d Universal deep carmine, p14 Reserve plate in upper selvedge block of 4. ('P' wmk). 2 mint/2 muh. CP G6a(1). Cat \$280.	\$135
992	U	1902-3 2½d-2/- Pictorials, 2nd local prints, p11 with wmk. Colln of 22 diff (incl shades) on 3 pages. Noted 2½d x 3, 4d CP E12b GU, 5d x 3, 6d x 3, 8d x 2, 9d, 1/- x 5, 2/- x 2 GU. CP cat \$930.	\$300
993	U	1902-6 3d Huias, p11 x 14, 5 stamps showing minor re-entry marks. CP E9c, d var. Used.	\$25
994	U	1902 3d Huias Cowan p11, letters wmk x 11 examples, various shades. Mixed cond. CP E9c. Cat \$80+. GU/FU.	\$30
995	U	1902 6d Kiwi red, p11 "U" wmk of "Lisbon superfine", part Christchurch OC 02 cds. 1 pulled perf LHS, scarce. CP E14d(z). Cat \$400. GU/FU.	\$150
996	U	1902 6d Kiwi red, p11, Lisbon superfine, part PEEL (FORES)T ?? 02 "A" cds. CP E14d. Cat \$350. GU/FU.	\$175
997	M	1902 6d Kiwi, Lisbon superfine paper, "I" letter wmk. CP E14d(z). Cat \$350 as MUH.	\$120
998	M	1902 6d Kiwi, red, p11 s/w wmk (x 5), all distinctively diff shades. Attractive. CP E14c. Mint.	\$250
999	M	1902 2/- Milford, laid paper. W/c. CP E20c. Cat \$1000. Mint.	\$400
1000	M	1902 2/- Milford, p11, no wmk, laid paper, w/c. CP E20c. Cat \$1,000. Mint.	\$400
1001	M	1902 2/- Milford. Laid paper. Unused, mint no gum. (CP c\$1000 mint).	\$100

LOT	TYPE	DESCRIPTION	ESTIMATE
1002	U	1902 ½d Mt Cook, Cowan p11 & 14 mixed perfs (at top) fine used - part (WAN)GANUI/? JL 05 cds. CP F4e. Cat \$150. FU.	\$75
1003	U	1902 ½d Mt Cook, Cowan, no wmk, mixed perfs at LHS, fine, dated 10 MY 02, example. CP F3e. Cat \$550.	\$275
1004	M	1902 ½d Mt Cook, p11 x 14, Cowan wmk paper. CP F4c Cat \$50 Mint.	\$30
1005	U	1902 ½d Mt Cook, Cowan, no wmk p14 x 11 light cancel, CP F3c. Cat \$500. FU.	\$250
1006	U	1903 4d Taupo, p14, wmk reversed. 'Oamaru' squared circle cancel. CP E12c(W). Cat \$375. GU/FU.	\$175
1007	U	1903 5d Oтира deep brown, p11, Cowan s/ws wmk. CP E13c(2). Cat \$15. FU.	\$10
1008	U	1903 5d Oтира, p11, Cowan, x 3 diff shades: red-brown, deep-brown & sepia. CP E13c(1, 2, 3). Cat \$75. GU/FU.	\$35
1009	M	1903 8d Canoe blue, p11 sideways wmk. CP E16c(2). Cat \$150. Mint.	\$85
1010	M	1903 8d Canoe deep blue, p11, sideways wmk. CP E16c(3). Cat \$150. Mint.	\$85
1011	U	1903 9d Terraces, local print, p11 wmk, R1/1 re-entry (cF PSNZ, Vol 1 p181). CP E17c (var). FU.	\$30
1012	U	1903 9d Terraces, p11, wmk reversed, minor faults. CP E17cw. Cat \$550. FU.	\$50
1013	U	1903 9d Terrace purple, p11, wmk. Variety reversed wmk. Diagonal crease & small back thin. CP E17c(w). Cat \$550. GU/FU.	\$100
1014	M	1903 5/- Mt Cook, p14, sideways wmk. W/c. Nice appearance. CP E21c. Cat \$800. Mint.	\$375
1015	U	1906 1d Universal, comb perf 14 x 14½. O/c. CP G10f. Cat \$75.	\$25
1016	C	1906 1d Universal, p14 x 14½ Royle horiz pair fu on spiked cover to Hobart. CP G10f. Cat \$150.	\$75
1017	C	1906 1d Universal rose-carmine, Royle plates, clean-cut p14 x 14½. FU canc Timaru cds 26 OC 06 on fine PPC (Hanmer Sanatorium, publ H & B). Not often seen on cover.	\$50
1018	U	1906 1d Universal, p14 x 14½ comb perf. CP G10f. Cat \$75. VFU.	\$40
1019	U	1906 1d Universal, Royal, p14 x 14½, both listed shades (rose-carmine bright rose-carmine). CP G10f (1,2) Cat \$150. G/FU.	\$75
1020	U	1906 1d Universal, Royle plate, clean-cut, p14 x 14½. Quite w/c (unusual). CP G10f. Cat \$75. FU.	\$35
1021	U	1906 1d Universal. Comb p14 x 14½. O/c as usual. CP G10f. Cat \$75. FU.	\$25
1022	M	1906 1d Universal aniline carmine, p14, Royle, attractive block of 4. CP G10a(4). Cat \$80. Mint.	\$40
1023	M	1906 1d Universal, p14, Royle, offset affecting two thirds of stamp. Quite remarkable. Unused no gum. Not listed by CP. G10a(1) var.	\$200
1024	M	1906 1d Universal, p14, Waterlow plate. CP G9a. Cat \$65. Mint.	\$35
1025	M	1906 1d Universal, Royle, p14 x 14½. CP G10f. Cat \$250. Mint.	\$125
1026	M*	1906 1d Universal, Waterlow trial plate 2, Type A, B in blk of 4. mint (). Faint toning. CP G9a.	\$125
1027	U	1906 1d Universal, Royle, p14 x 14½, rose carmine & bright rose carmine - the two listed shades. CP G10f(1,2). Cat \$150.	\$75
1028	*	1906 1d Universal, Waterlow Plate p14. CP G9a. Cat \$225. MUH.	\$150
1029	U	1906-7 1½d-2/- Pictorials, 3rd local prints, p14 with wmk. Colln of 26 diff (incl shades) on 3 pages. Noted 1½d faked cancel (cat as mint), 3d, 4d, 5d each x 3, 6d x 2, 9d, 1/- x 3, 2/- x 2. Also extra 2/- & 5/- with fiscal cancels (not counted in cv). CP cat \$720.	\$275
1030	U	1906 2½d "WAKATIPU", p14, R3/5 - stroke between "W" & "A". CP PSNZ, vol 1, p177. CP E8d (var). FU.	\$20
1031	M	1906 3d Huias, Cowan, p14 sideways invtd wmk. CP E9d (b). Cat \$75. Mint.	\$35
1032	U	1906 5d Oтира, p14, unlisted flaw coloured dash across "ND" of Zealand, 2 examples, demonstrating flaw is constant. CP E13d (var). GU/FU.	\$60
1033	M	1906 5d Oтира brown & sepia shades, p14. CP E13d(1,2). Cat \$300. Mint.	\$100
1034	M	1906 6d Kiwi rose-carmine, p14, sideways wmk, perfs clipped at top but all complete with extra margin. CP E14g(2)a. Cat \$150.	\$50
1035	M	1906 6d Kiwi, p14, nicely centred. SG 324. Cat £60. Mint.	\$60
1036	U	1906 9d Terraces, p14, wmk paper. CP E17d. FU.	\$20
1037	U	1906 2/- Milford blue-green, p14 with wmk. CP E20e(3). Cat \$75. FU.	\$40
1038	U	1906 2/- Milford deep green, p14. Quite w/c. CP E20e(2). Cat \$75. FU.	\$40
1039	U	1906 2/- Milford green, p14. CP E20e. Cat \$75. FU.	\$40
1040	U	1906 2/- Milford, p14, upright wmk. O/c. CP E20e. Cat \$75. FU.	\$35
1041	M	1906 2/-, p14, Very w/c. Unused no gum. CP E20e. (Cat \$500 mint).	\$100
1042	*	1906 2/- Milford Cowan, p14, minor gum blemish upper right. Attractive fresh example. CP E20e. Cat \$1250. MUH.	\$500
1043	R	1906 5/- Mt Cook, p14, upright wmk, cleaned fiscal, & fraudently cancelled - indistinct. Unpunched.	\$40

LOT	TYPE	DESCRIPTION	ESTIMATE
1044	U	1907-08 ½d Mt Cook p14 x 13. Three shades. CP F5b. Cat £38. FU.	\$20
1045	*	1907 ½d Mt Cook, new plates, p14 x 13. CP F5b. Cat \$30. MUH.	\$20
1046	*	1907 ½d Mt Cook, p14. Upper selvedge block of 4 with vert bars for machine trials. MUH.	\$25
1047	U	1907 1/- Kaka reduced. Jury cat \$75. FU.	\$35
1048	U	1907 3d Huias (reduced), p14. CP E10a. Cat \$100. FU.	\$40
1049	U	1907 3d Huias reduced, p14 x 15. CP E10c(1). Cat \$85. FU.	\$40
1050	P	1907 6d Kiwi reduced, proof in black on white wmkd paper.	\$25
1051	U	1907 8d Canoe, p14, re-entry R10/9, o.c. CP EV16b. Cat \$350. FU.	\$100
1052	U	1907 1/- Kaka reduced, p14 x 13, 2 slightly short perms. CP E19a. \$100. FU.	\$40
1053	M	1907 1d-1/- Pictorials reduced set. Jury cat \$700. Mint.	\$450
1054	U	1908 3d Huias (reduced), p14 x 13, re-entry R5/1. 1 cnr perf pulled. CP EV10a. Cat \$600. GU.	\$70
1055	U	1908 3d Huias brown reduced, p14 x 13. CP E10b(1). Cat \$75. GU/FU.	\$25
1056	U	1908 3d Huias reduced, p14 x 13 & p14 x 15. CP E10b,c. Cat \$115. GU/FU.	\$40
1057	U	1908 4d Taupo, p14 x 13. CP E12f. Cat \$150. FU.	\$60
1058	U	1908 4d Taupo, p14 x 13. CP E12f. Cat \$150. GU/FU.	\$40
1059	U	1908 1/- Kaka (reduced) p14 x 15. CP E19b. Cat \$75. FU.	\$30
1060	M	1908 1/- Kaka reduced, orange-red, p14 x 15. Rounded corner. CP E19b(1). HH mint.	\$100
1061	U	1909 ½d & 3d EVII, also 1d Dom, bulk stock in 15 envs (some with quantity indicated), ex Laurie Franks. GU/FU.	\$75
1062	U	1909 ½d EVII R3/8 "Penn.y" flaw. CP H1a(w). Cat \$150. GU/FU.	\$75
1063	P	1909 ½d EVII plate proofs block of 4 on medium thick glazed unwmk paper.	\$125
1064	*	1909 ½d EVII yellow-green. CP cat \$45. MUH.	\$25
1065	U	1909 1d Dominion DLR "Q" flaw, superb AOROA 20 JA 12 "A" class cds. CP J1a (q). Cat \$60.	\$40
1066	U	1909 1d Dominion, Carmine, D.L.R. slot machine stamp. CP J1a (l)(L) Cat £60. FU	\$30
1067	M	1909 1d Dom, DLR, "Q" flaw, horiz pair with normal. CP J1a. Cat \$125. Mint.	\$30
1068	M	1909 1d Dominion, DLR, "broken globe" variety. Mint	\$20
1069	*	1909 1d Dom offset on back, DLR printing. Some toning. CP J1az. Cat \$150. MUH.	\$40
1070	U	1909-15 3d EVII. Over 200 used in envelope.	\$30
1071	U	1909 4d EVII orange, line p14. CP H4b. Cat \$85. FU.	\$40
1072	U	1909 4d EVII yellow. Cat \$30. FU.	\$20
1073	U	1909 4d EVII yellow. Jury cat \$25. GU.	\$10
1074	M	1909 5d EVII. Mint.	\$25
1075	*	1909 8d EVII, p14 x 14½. CP H7b. Cat \$120. MUH.	\$50
1076	U	1909 1/- EVII, p14 (line). CP H8a. Cat \$50. FU.	\$25
1077	M	1909 1/- EVII. Jury cat \$150. L/H Mint.	\$100
1078	U	1909 ½d-1/- EVII set (10v). Jury cat \$90. GU/FU.	\$45
1079	M	1909 EVII set of 10. Cat \$440. Mint.	\$225
1080	/	c1910-25 approx 115 EVII/GV remnants on 7 pages, incl 1d Doms & 1d Maps but no officials, with range of shades etc, dupn, variable cond, both mint & used.	\$100
1081	U	1910 3d EVII, p14 (line). CP H3b. Cat \$60. FU.	\$25
1082	M	1910 ½d to 1/- EVII set. Jury Cat \$475. Mint.	\$225
1083	/	1915-30 GV accum recess & surface on 5½ pages, some dupn & a few EVII (82v). Mint & Used.	\$150
1084	U	c1915-30 GV seln of 44v on 3 stock cards. Noted 4d yellow x 2, 7½d x 3, 8d blue x 3 & 8d Official. Some forged canc. GU/FU.	\$75
1085	/	1915-35 ½d - 3/- GV surface with range of shades (19v), 2/- & 3/- = parcel cancels; also 1935 ½d=3/- (simpl) mint/used range (20v). Jury cat \$330+.	\$60
1086	U	1915 ½d GV green, DLR experimental thick white paper, part Onehunga cds. SG K13b. Cat \$175. GU/FU.	\$60
1087	U	1915 GV bulk used in envelopes. Surface: ½d x 3, ½d War stamp x 21, 1½d black x 36, 2d x 37, 3d x 10. Most envelopes = 100 count. Pmks & flaws probably checked. 107 envelopes - bulk stock ex Laurie Franks. Approx 10,000 stamps. GU/FU.	\$250
1088	U	c1915-26 ½d-4d GV (& 1d F.M.) ordinary & official bulk stock in 16 envelopes, variable quantity in each. Mixed cond. Ex L Franks. GU/FU.	\$150
1089	P	1915 ½d GV surface-printed, imperf plate proof in grey on wmkd paper gummed, mint. Also similar plate proof in pale grey (small surface fault), same paper, with fine complete offset (inverted) on gum, MUH.	\$60

LOT	TYPE	DESCRIPTION	ESTIMATE
1090	P	1915 1½d GV surface-printed, imperf plate proof strip of 3 in grey-black on wmkd paper, gummed. Wmk misplaced sideways. Diagonal crease. Mint.	\$30
1091	M	1915-26 1½d-3/- GV (recess set & Admirals) 17v on stock card - some hinge discolouration, not visible from front. Jury cat \$945. Mint.	\$225
1092	P	1915 1½d GV surface-printed, imperf plate proof in black on wmkd paper, gummed. Block of 4. Mint (lower 2 MUH), with light gum tone patches.	\$40
1093	U	1915 2d GV violet, p14 x 14¼. CP K2b. Cat \$95. FU.	\$30
1094	M	1915 2d GV violet 2 perf pair. CP K2c. Cat \$70. LH mint.	\$40
1095	M	1915 2d GV violet, plate blks of 4 - Nos 15 & 16, both missing side selv. CP K2a. Cat \$1550. Mint.	\$450
1096	*	1915 2d GV violet, complete sheet of 120 - plate 16, incl 12 x 2 perf pairs. Some minor selv imperfections. Sheet # 682981. MUH. CP K2a/b/c, cat \$6255. SG 417/417a/417b, cat £1188 as mint.	\$1,000
1097	*	1915 2d GV violet, p14 x 13¼. CP K2a. Cat \$40. MUH.	\$30
1098	*	1915 2d GV violet, p14 x 14¼. CP K2b. Cat \$30. MUH.	\$20
1099	*	1915 2d GV violet. Jury cat \$40. MUH.	\$20
1100	*	1915 2½d GV, p14 x 13¼. CP K3a. Cat \$45. MUH.	\$20
1101	*	1915 3d GV recess, p14 x 14½. W/c. CP K4b(2). Cat \$80. MUH.	\$40
1102	U	1915 4d GV yellow, p14 x 14¼. O/c. Cds pmk OC 15. CP K5b. Cat \$120. GU/FU.	\$50
1103	*	1915 4d GV yellow, plate blk of 4 - No, 20, no side selvedge. CP K5a. Cat \$675. MUH.	\$250
1104	U	1915 4½d GV, p14 x 13¼. CP K6a. Cat \$80. FU.	\$30
1105	U	1915 4½d GV. Jury cat \$45. FU.	\$25
1106		1915 4½d GV p14 x 14¼, presentation example, 2 diagonal bars at lower right. Gummed with hinged mark.	\$35
1107	*	1915 4½d GV, p14 x 14¼. CP K6b. Cat \$40. MUH.	\$35
1108	P	1915 5d GV plate proof imperf block of 4 in black on unwmk paper.	\$150
1109	U	1915 6d EVII carmine & deep carmine shades, both p14 x 13¼, light parcel cancels. Both minor faults. CP H6c1, 2. Cat \$950. GU.	\$125
1110	M	1915 6d EVII, p14 x 13½. CP H6c. Cat \$250. Mint.	\$125
1111	P	1915 6d GV plate proof imperf in black on invt wmk paper.	\$40
1112	*	1915 6d GV, p14 x 13¼. CP K8a. Cat \$50. MUH.	\$30
1113	M	1915 7½d GV. Cat \$40. Mint.	\$25
1114	*	1915 7½d GV p14 x 13¼. CP K9a. Cat \$60. MUH.	\$40
1115	U	1915 8d GV blue, indistinct pmk, w/c. Jury cat \$85. FU.	\$30
1116	P	1915 8d GV plate proof imperf in black on invt wmk paper.	\$40
1117	M	1915 1/- GV orange, w/c. Jury cat \$45. Mint.	\$30
1118	U	1915 ½d-1/- GV surface & recess sets (20v). Jury cat \$355. FU.	\$150
1119	M*	1915 GV set issued 1915-16 (thus no 5d or 8d) in blks of 4 of each perf incl line p14 (29 blks of 4), plus 1 extra shade of 1/- p14 x 14¼. Odd faults: 1½d crease, one 2d violet, one 2d yellow. (Jury cat \$3468 Simplified). Mint/MUH.	\$850
1120	M	1915 GV set of 15. Jury cat \$425. Mint.	\$225
1121	U	1916 1½d GV 2 perf blk of 4, Pictorial paper. CPK1f. CTO. FU.	\$200
1122	*	1916 1½d GV recess, p14 x 13¼ horiz strip of 4 (with RH selv) 1st stamp no wmk. CP K1d/K1d(z). Cat \$52+. MUH.	\$25
1123	M*	1916 GV 2 x 2 perf pairs: 1½d grey muh & 2d violet hinged mint. CP K1f-2c. Cat \$120.	\$60
1124	U	1916 2d GV yellow, recess, p14 x 14¼. GU/FU, contemporary cds. CP K2e. Cat \$85.	\$35
1125	M	1916 2d GV yellow 2 perf pair. CP K2f. Cat \$70. Mint.	\$40
1126	M	1916 2d GV yellow recess, plate blk of 4 - No.15, no side selvedge. CP K2d. Cat \$750. Mint.	\$250
1127	M	1916 2d GV yellow, 2 perf block of 4. Small hinge reinforcement. CP K2f. Cat \$140. Mint.	\$70
1128	U	1916 2d GV recess, yellow, p14 x 13¼. VFU canc almost complete PUPONGA A-type cds 29 JE 16 (NN PO closed 1958). Attractive. Light diagonal crease visible on back. CP K2d. Cat \$100.	\$40
1129	*	1916 2d GV yellow recess horiz pair, Pictorial sideways wmk paper. CP K2g. Cat \$60. MUH.	\$40
1130	*	1916 2d GV yellow recess, horiz pair, p14 x 13¼. CP K2d. Cat \$50. MUH.	\$35
1131	*	1916 2d GV yellow recess, p14 x 13¼. CP K2d. Cat \$25. MUH.	\$20
1132	*	1916 2d GV yellow recess, p14 x 14¼. CP K2e. Cat \$25. MUH.	\$20
1133	U	1916 3d GV recess, Pictorial sideways wmk paper. CP K4d. Cat \$100. GU.	\$25
1134	M	1916 3d GV recess, Pictorial sideways wmk paper. CP K4d. Mint.	\$20

LOT	TYPE	DESCRIPTION	ESTIMATE
1135	*	1916 3d GV Recess vert pair with top selvedge, sideways wmk. Top stamp virtually no wmk. CP K4d. Cat \$80+. MUH.	\$60
1136	*	1916 3d GV Recess, sideways wmk. O/c. CP K4d. Cat \$40. MUH.	\$20
1137	U	1916 4d GV violet 2 perf pair commercially used, parcel pmk. CP K5f. Cat \$500. GU	\$125
1138	U	1916 4d GV violet, plate 20, R1/6 re-entry. Pmk clear of re-entry. CP K5dw. Cat \$110. GU.	\$35
1139	*	1916 4d GV violet (pl 20) with L/H selvedge, p14 x 14¼. Natural gum crease. CP K5e. Cat \$100. MUH.	\$40
1140	*	1916 4d GV violet plate 20, p14 x 14¼. CP K5e. Cat \$100. MUH.	\$50
1141	U	1916 6d GV p14 (line), Pictorial sideways wmk paper. Small light indistinct pmk. CP K8d. FU.	\$50
1142	M	1916 8d EVII indigo-blue, sideways wmk, line p14. CP H7e. Cat \$100. L/H mint.	\$60
1143	*	1921 8d GV blue horiz pair, p14 x 13¼. CP K10a. Cat \$100. MUH.	\$60
1144	*	1922 5d GV both perfs. CP K7a,b. Cat \$250+. MUH.	\$110
1145	M	1922 5d GV p14 x 13¼ x 4 diff shades. CP K7a. Cat \$120 at least. Mint.	\$40
1146	M	1922-30 5d GV p14 x 13¼ blue, & p14 x 14¼ pale ultramarine (white gum). CP K7a1, K7b2. Cat \$105. Mint.	\$50
1147	*	1922 8d GV red-brown, CP K10(2)d. Cat \$100. MUH.	\$50
1148	M	1925 1d Dom, DLR unsurfaced paper. CP J3a. Cat \$125. Mint.	\$60
1149	U	1924-5 1d Dom, "feather" flaw, Jones paper. Cert mark on back. CP J2av. Cat \$110. FU.	\$50
1150	U	1924 1d Dom, Jones paper, R5/2A "Broken Globe" flaw. CP J2a(w). Cat \$100. GU/FU.	\$40
1151	U	1924 2d GV surface horiz pair, Jones paper. Clear virtually complete Auckland regd 25 AU 24 cds. CP K18b. Cat \$400. FU.	\$150
1152	U	1925 ½d GV "Litho" wmk. CP K13d. Cat \$25. FU.	\$20
1153	U	1925 1d Dom "Feather" flaw, Cowan paper. CP J6av. Cat \$90. FU.	\$50
1154	U	1925 1d Dom, DLR sideways wmk, part letter wmk. CP J4ax. Cat \$150. FU.	\$75
1155	U	1925 1d Dom, DLR sideways wmk. CP J4a. Cat \$75. FU.	\$50
1156	U	1925 1d Dominion, blue-green litho wmk x 13. CP J 5a. Cat \$97+. GU/FU	\$40
1157	U	1925 1d Dominion, DLR s/ws wmk, no wmk variety. CP J4a(z). Cat \$200. GU/FU.	\$100
1158	U	1925 1d Dom "Feather" flaw, Cowan paper. CP J6av. Cat \$90. GU/FU.	\$40
1159	U	1925 1d Dom "Globe" flaw, Cowan paper. CP J6aw. Cat \$90. GU/FU.	\$35
1160	U	1925 1d Dom, "broken N" flaw, Cowan paper. CP J6au. Cat \$275. GU/FU.	\$100
1161	U	1925 1d Dom, deep carmine, DLR sideways invt wmk. CP J4a(1)(Y). GU/FU.	\$125
1162	U	1925 1d Dom, DLR sideways wmk. CP J4a. Cat \$75. GU.	\$30
1163	U	1925 1d Dom, litho wmk, "broken globe" flaw. CP J5a(Q). Cat \$90. GU/FU.	\$40
1164	M*	1925 1d Dom carmine, Cowan, chalky paper, vert blk of 48 (R3/19-R10/24) including R5/2A (Globe) & R9/23 (broken N) flaws, 10M/38 muh. Toning affects all. Variable. CP J6a(1). Cat \$2,480 excluding varieties.	\$450
1165	M	1925 1d Dom, Cowan paper. CP J6a. Mint.	\$15
1166	M	1925 1d Dom, Cowan, broken "N" flaw. CP J6a(U). Cat \$250. Mint.	\$60
1167	M*	1925 1d Dom, deep dull carmine, DLE unsurfaced paper with brownish gum, upper selv blk of 9 ex plate 12 R1/3-R3/5 with R3/3 & R3/5 damaged shield varieties. 2m, 7 muh & selv mounted. CP J3a. Cat \$3,050. Mint/muh.	\$1,500
1168	*	1925 1d Dom horiz pair, Cowan paper. CP J6a. Cat \$120. MUH.	\$70
1169	*	1925 1d Dom, Cowan paper. CP J6a. Cat \$60. MUH.	\$35
1170	*	1925 1d Dominion, Cowan CP J6a, Cat \$60. MUH centred left.	\$25
1171	*	1925 1d Dominkion, D.L.R. chalky paper s/ws inverted wmk. CP J4a (Y). Cat \$100. MUH	\$50
1172	U	1925 2d surface GV litho wmk, fine light. dated SP 6 25 cancel, buckled lower left cnr. CP K18c. Cat \$300. FU	\$75
1173	*	1925 2d GV, surface, p14 x 15, Cowan, orange-yellow. CP K18(1)d. Cat \$30. MUH.	\$15
1174	U	1915 7½d GV deep red brown p14 x 13¼ blk of 4 Dunedin oval parcels canc. CP K9a. Cat \$480. GU.	\$100
1175	U	c1925 ½d GV x 14, 1d Dom x 19 & 3d (surface) GV x 2 GU/FU remainders on page - about half with litho wmk. Some mixed condition (35v). GU/FU.	\$120
1176	/	1926 1d Dom WT seln of 20v on 7 pages incl plate 12 & 13 flaws, singles/blocks of 4 mint/muh/used etc. Some variable cond & some not counted in cv. CP W8a. Cat \$350+.	\$120
1177	U	1926 1d Dominion, purple-carmine, WT broken "n" flaw. CP J8a (u). Cat £175. FU.	\$85
1178	U	1926 1d Dominion, purple-carmine, WT inv wmk. CP J8a (z). Cat £90. FU.	\$45

LOT	TYPE	DESCRIPTION	ESTIMATE
1179	U	1926 1d Dominion, purple-carmine, WT x 22 - various margin flaws. Suit specialist. CP J8a. Cat \$500+. GU/FU.	\$220
1180	U	1926 1d Dom, Cowan, reversed wmk, broken 'N' flaw. CP J7a(v). Cat \$225. GU/FU.	\$110
1181	/	1926 1d Dom, Cowan reversed wmk, seln of singles/blocks of 4 mint/muh/used incl laws & varieties 43v on 8 pages. Some mixed cond. CP cat \$1080.	\$200
1182	M	1926 1d Dom, WT paper. CP J8a. Cat \$40. Mint.	\$40
1183	*	1926 1d Dom, Cowan reversed wmk, block of 4 with upper selvage (wmk letters 'GE') mounted. CP J7a. Cat \$240. MUH.	\$125
1184	*	1926 1d Dom, WT. CP J8a. Cat \$125. MUH.	\$65
1185	*	1926 2d GB yellow surface print, blk of 100 (10 x 10) with top selv incl arrow marking, Wiggins Teape paper, p14 x 15. 1 vert fold & minor perf sepn. MUH. CP K18g, cat \$7000. SG 451, cat £1300 as mint.	\$650
1186	U	1926-27 2/- Admiral x four diff examples: Jones upright & invt wmk; Cowan blue & deep blue. CP K20a, K20a(2), K20b(1), K20b(2). Cat \$450. GU.	\$80
1187	M	1926 2/- Admiral, Jones paper. W/c. CP K20a. Cat \$125. Mint.	\$75
1188	U	1926 3/- Admiral, neat 24 JL 29 cds. Jury cat \$250. FU.	\$150
1189	U	1926-7 3/- Admiral x 3: Jones upright & invtd wmk, also Cowan. CP K21a, K21az, K21b. Rather heavy pmks, not parcel. GU/FU. Cat \$1825.	\$250
1190	U	1927 2d GV yellow, surface print, reverse wmk, firm clear 1933 cds. CP K18f. Cat \$425. GU.	\$150
1191	U	1927 2/- Admiral, Cowan paper. Steel cds pmk. W/c. CP K20b. Cat \$75. FU.	\$40
1192	M	1927 2/- Admiral, Cowan paper. CP K20b. Cat \$120. Mint.	\$60
1193	M	1930 5d GV blue 2 perf pair. Minor faults. MNG. CP K7a. (Cat \$175 mint).	\$40
1194	R	c1932-35 6d GV & 3/- Admirals, punched fiscally used (some staple-pin holes) on 62 Tai Tapu Dairy Co-op share transfer documents. Kiwi R584M. Cat \$124+.	\$40
1195	U	1933 1½d GV orange-brown, Cowan, p14 x 15. CP K17e. Cat \$250. GU.	\$60
1196	U	1935-6 Pictorials, multi wmk invt, ½d, 1d die 2, 1d die 3. CP L1b(x), L2c(2), L2d(2). Cat \$62. FU.	\$30
1197	U	1935 ½d Fantail bulk stock, some sorted by wmk, in 4 envelopes, ex Laurie Franks. Possibly c1500v.	\$90
1198	U	1935 1d Kiwi bulk stock in 9 envelopes, ex L Franks, some sorting by shades. Possibly c1000v. GU/FU.	\$75
1199	*	1935-6 1d Kiwi booklet panes: die II, Parisian with complete selv & die 3 with selv. MUH but toning. CP W5az & W5b2. Cat \$295.	\$40
1200	U	1935 1½d Cooking bulk stock in envelope - mixed single/mult wmk, approx 100v. Ex L Franks. GU/FU.	\$100
1201	*	1935 1½d Cooking, block of 4, p14 x 13½, single wmk. CP L3a. Cat \$100. MUH.	\$40
1202	*	1935 1½d Cooking, experimental wet printing, brown gum. CP L3b. MUH.	\$10
1203	*	1935 1½d Cooking, p14 x 13½, single wmk. CP L3a. Cat \$25. MUH.	\$15
1204	*	1935-36 1½d Cooking, both single & multiple upright wmk. CP L3a,d. Cat \$40. MUH.	\$20
1205	U	1935-41 2d Whare bulk stock in 4 envelopes, ex Laurie Franks, sorted by wmk etc. Possibly c1250v. GU/FU.	\$200
1206	U	1935 2½d Lilies, p14-13 x 13½, single wmk, invt - somewhat oily cancel. CP L5a(y). Cat \$175. GU.	\$45
1207	U	1935-42 2½d Lilies bulk stock in 10 envelopes incl a few re-entries, ex Laurie Franks. Approx 100v. GU/FU.	\$100
1208	U	1935 3d Wahine bulk stock, ex Laurie Franks. (143v). Also 2/- x 13, 3/- x 10. Jury cat \$290+.	\$25
1209	*	1935 3d Wahine. Single wmk. CP L6a. Cat \$100. MUH.	\$50
1210	U	1935-42 4 Mitre Peak bulk stock, range of perms/varieties/wmk in 15 envelopes, variable quantity in each, ex Laurie Franks. 548v. GU/FU.	\$100
1211	U	1935 5d Swordfish, p13-14 x 13½, single wmk. CP L8a. Cat \$50. FU.	\$25
1212	U	1935 5d Swordfish, p13½ x 14, single wmk, vert pair. CP L8b. Cat \$120. GU.	\$50
1213	U	1935 5d Swordfish, p13½ x 14, single wmk. CP L8b. Cat \$60. GU/FU.	\$30
1214	U	1935 5d Swordfish, single wmk, both perms in vert pairs, each pair canc WELLESLEY PARCELS "C" cds. Attractive pair. CP L8a,b. Cat \$220. GU/FU.	\$110
1215	U	1935-42 5d Swordfish bulk stock in 13 envelopes, range of perms/wmk etc, sorted as per CP/SG, variable quantities in each & mixed cond. Noted 38 x single wmk p13-14 x 13½ (CP L8a, \$50 each). Approx 800v. GU/FU.	\$150
1216	U	1935 5d Swordfish x 31, single wmk, p13-14 x 13½, used (cat \$50 each) - seln of parcels (rubber & steel canc) & packet canc. Some mixed cond. CP L8a. Cat \$1550.	\$120

LOT	TYPE	DESCRIPTION	ESTIMATE
1217	U	1935-42 6d Harvesting bulk stock in 6 envelopes. Ex Laurie Franks, mixed cond. Approx 600v. GU/FU.	\$75
1218	*	1935 6d Harvesting, single wmk - part letter "A" wmk. CP L9a(y). Cat \$130. MUH.	\$65
1219	U	1935-42 8d Tuatara bulk stock in 10 envelopes, various wmk/perfs/minor varieties etc. Ex Laurie Franks. Approx 800v.	\$125
1220	M	1935 8d & 1/- Pictorials, single wmk. CP L10a, L12a. Cat \$50. Mint.	\$25
1221	*	1935 8d Tuatara brown, single wmk sideways. CP L10a(2). Cat \$70. MUH.	\$35
1222	U	1935-41 9d Panel x 5, one of each type listed by CP. Light canc. CP L11a-e. Cat \$106. FU.	\$50
1223	U	1935 9d Panel bulk stock in 9 envelopes, various papers/perfs etc. Ex Laurie Franks, c700v. GU/FU.	\$200
1224	M*	1935-44 Pictorials mint colln, may be some better identifications. 84 stamps (incl 2 x 3d, 3 x 3/-) + 18 x officials, (inc 3d & 9d). Mint/MUH, some toning etc.	\$120
1225	U	1935-42 1/- Tui, bulk stock in 5 envelopes, various perfs/wmk's etc, variable aunity in each & saome variable cond. Ex Lauries Franks, approx 750v.	\$150
1226	M	1935 1/- Tui, single wmk, p14 x 13½ in plate blk of 4 (A1). Hinged on selv. CP L12a. Cat \$880. Mint.	\$350
1227	U	1935 2/- Cook, single wmk, p13½ x 14. CP L13b. Cat \$70. GU/FU.	\$30
1228	M	1935 2/- "COQK" variety, single wmk, p13-14 x 13½, CP L13a(w). (Cat \$440 as MUH).	\$110
1229	M	1935 2/- Cook deep olive-green, single wmk, p13½ x 14. "COQK" plate flaw R1/4. Light gum crease. CP L13b(Z). Cat \$450. LH mint.	\$125
1230	M	1935 2/- Cook, p13-14 x 13½, wmk invtd. CP L13a(z). Cat \$360. Mint.	\$150
1231	M	1935-42 2/- Cook COQK varieties x 3: 1935 p13-14 x 13½; 1941 p12½ & 1942 p13¾ x 13½. CP L13a,e,g. Cat \$1020. Mint.	\$300
1232	*	1935 2/- Cook, single wmk, p13½ x 14. Faintly toned perf. CP L13b. Cat \$250. MUH.	\$60
1233	U	1936 1d Kiwi die I, p13½ x 14. CP L2b. Cat \$100. GU/FU.	\$45
1234	U	1936 1½d Cooking, p13½ x 14, single wmk reversed & inverted. CP L3c. Cat \$60. GU.	\$25
1235	M	1936 5d Swordfish, mult wmk. p13-14 x 13½. Variety invt wmk. Unused no gum. CP L8c(Z). Cat \$130.	\$35
1236	*	1936 8d Tuatara. Multi-wmk s/ways p14 x 13½. CP L10b. Cat \$30. MUH.	\$20
1237	*	1936 9d Panel, red & grey-black, p14 x 15 mult wmk s/w in top RH cnr selvedge (with bar) blk of 4 with serial No. CP L11b. Cat \$680+. MUH.	\$350
1238	M*	1936 9d Panel, red & grey-black, p14 x 15, s/w mult wmk in blk of 4 with bar on base selv. 2 stamps hinged. CP L11b. Cat \$680. Mint/muh.	\$300
1239	/	1936-42 1/- Tui study: 39 mint incl 2 plate blocks, 11 used, 1 FDC, 4 mint; officials 14 used.	\$150
1240	*	1936 2/- Cook, p13-14 x 13½, mult wmk. CP L13c. Cat \$100. MUH.	\$50
1241	M	1936 3/- Mt Egmont, p14-13 x 13½, mult wmk, fine paper. CP L14d. Cat \$55. L/H Mint.	\$25
1242	*	1938 ½d green, 1d red, 1½d brown, GVI. Jury cat \$54.50. MUH.	\$35
1243	*	1938 1½d GVI chocolate blk of 4. CP M4a. Cat \$140. MUH.	\$75
1244	*	1938 1½d GVI chocolate horiz plate # pairs x 3 diff: 20 (left) 21 (left & right). CP Cat \$700+ as block of 4. All MUH.	\$100
1245	*	1938 1½d GVI chocolate invtd wmk, good perfs, CP M4a(y). Cat \$100. MUH.	\$50
1246	C	1938 Hand painted Maori motif, around envelope in black & red, ½d GVI ex Petone, 1 March 1938, addressed to Mr Roberts, Stanley Stamp Co., Wellington.	\$100
1247	*	1938-47 ½d-3/- GVI set. Jury cat \$100. MUH.	\$50
1248	*	1941 1d on ½d GVI green imprint block of 8 with R10/9 variety deformed 2nd "D" of 1"1D" surcharge. MUH.	\$60
1249	U	1941 2d Whare x 3 diff line perfs, (p12½, p14, p14 x 15). CP L4c,d,e. Cat \$66+. FU.	\$30
1250	*	1941 2d Whare, p14 line. CP L4c. Cat \$500. MUH.	\$30
1251	U	1941 4d Mitre Peak, p14 line. CP L7c. Cat \$300. GU/FU.U	\$135
1252	*	1941 4d Mitre Peak, p12½. W/c. SG 583b. Cat £48. MUH.	\$35
1253	U	1941 5d Swordfish, fine paper, p12½. CP L8d. Cat \$30. GU/FU.	\$15
1254	U	1941 9d Panel (x 10), p14 x 15, single wmk, smaller design. CP L11d. Cat \$750. FU.	\$125
1255	U	1941 9d Panel, p14 x 15, smaller design, single wmk. CP L11d. Cat \$75. FU.	\$30
1256	U	1941 1/- Tui, p12½ x 20. CP L12c Cat \$800. G/FU	\$150
1257	M*	1941 1/- Tui, p12½, pl A1 block of 4. CP L12c. Cat \$1320. Mint/MUH.	\$400
1258	*	1941 2/- Cook, mult wmk, fine paper, p12½. "COQK" plate flaw R1/4, with selvedge at top. O/c. Light gum tone patch. CP L13e(X). Cat \$210. MUH.	\$60

LOT	TYPE	DESCRIPTION	ESTIMATE
1259	U	1941 3/- Mt Egmont , deep sepia & chestnut, mult wmk, p12½. FU (odd short perms). CP L14e. Cat \$100.	\$40
1260	*	1941 3/- Egmont, p14-13 x 13½, mult wmk, with lower selvedge, showing plate no. 1 (blk of 4 cat \$960). CP L14d. Cat \$100+. MUH.	\$75
1261	*	1942 2½d Lilies blk of 4, p14 x p13½, coarse paper, mult wmk. CP L5g. Cat \$32. MUH.	\$20
1262	*	1942 4d Mitre Peak, p14 x 14½ plate 4 blks of 4 (no RH selv). Cp L7e. Cat \$100. MUH.	\$40
1263	U	1942 2/- Cook, plate 3, p13¾ x 13½ x 10 examples. CP L13g. GU/FU.	\$15
1264	*	1942 2/- Cook, multi-wmk, p13¾ x 13½. CP L13g. Cat \$25. MUH.	\$15
1265	*	1942 3/- Mt Egmont, p13¾, x 13½, multi wmk. CP L14f. Cat \$50. MUH.	\$25
1266	*	1942 3/- Mt Egmont, p14¼ x 13½, plate (# 1) single. CP Cat \$300 as block of 4). MUH.	\$40
1267	M*	1947-53 GVI colln of counter coil pairs, 23 diff pairs (incl 4 QEII pairs). Incl 2 pairs each of GVI 2d to 1/3d (diff no's). Mix of mint/MUH. Cat \$650+.	\$150
1268	M*	1947 2d GVI yellow-orange plate blocks of 6 & 8. Nos. 40-1, 44, 46, 51, 55, 62, 75-6, 79 (both papers), 80, 86-8, 140-44. Odd buckle or perf fold. Mostly MUH. CP M6a,b. Cat c\$390.	\$100
1269	R	1947-1950 1/3d GVI on approx 120 share transfer documents (Tai-Tapu Dairy Co-op) many punched & embossed, some pin-stapled.	\$35
1270	*	1947 1/3d GVI Die la, sideways invt wmk. CP M14a(z). MUH.	\$20
1271	U	1947 2/- GVI upright mult wmk. Light roller cancel. CP M15a. Cat \$25. FU.	\$15
1272	C	1953-54 ½d-10/- QEII set of 14 on long embossed pictorial FDC canc Massey College cds 1 MR 54 (1½d issued earlier). Fine. Unaddressed. Jury cat \$125.	\$65
1273	C	1953 1½d QEII maximum card - Ferry Road 15 December 1953 cds (+2d GVI adhesive used on address side). Attractive item	\$50
1274	M*	1953 3d QEII vert (LH selv) blk of 12 (2x6) with superfluous red (printing) ink serpentine smear affecting most of stamps, M/MUH.	\$60
1275	M*	1954-56 ½d-8d QEII small figures, range of 110 plate/imprint blocks (mostly mint, a few used) on pages. Considerable dupn. Also 1/- x 4, 1/6d x 2. CP cat \$1660 as MUH. Also 1/- value blocks (3 diff) x 13. Tone patches on a few.	\$200
1276	*	1954-61 ½d-10/- QEII range of 71v on 3 Hagners incl shades & dupn. Noted 10/- & 2/6d x 2 each. MUH. ACS cat simpl \$690+.	\$150
1277	M*	1954 1/- QEII sheet value blks 4: a) £8 (original ex pl 1B1B); half sheet value blks of 4 b) £4 on £8 (ex pl 1B1B), c £4 on £8 (ex pl 1B2B), d) £ (ex pl !A2A). All stamps MUH but one (ex pl 1B2B) mtd on on selv.	\$90
1278	U	1954 2/6d-10/- QEII set of 4. Cat \$65. FU.	\$30
1279	U	1954 10/- QEII. Cat \$50. FU.	\$25
1280	M	1954 10/- QEII. Cat \$60. Mint.	\$40
1281	M	1954-7 2/6d - 10/- QEII set. Cat \$125. Mint.	\$60
1282	U	1955 8d QEII (large figures). Jury cat \$12. FU.	\$10
1283	*	1958 2d on 1½d QEII lake-brown plate block of 6 with 4¼mm dot. CP N40a. Cat \$20. MUH.	\$10
1284	*	1958 2d on 1½d QEII lake-brown with 3¾mm dot. pl 10, block of 6. CP N40a. Cat \$15. MUH.	\$10
1285	*	1958 2d on 1½d QEII stars error. CP N41a. Cat \$450. MUH.	\$250
1286	*	1958 2d QEII stars ovpt error. ACS Cat \$300. MUH.	\$250
1287	U	1960 2d Kaka error "ZFALAND" flaw. CP OV3g. Cat \$100 muh. GU/FU.	\$25
1288	*	1960 2d Kaka block of 9 (R8/10-R10/12), 2 varieties: 1) R8/12 "white bee" flaw near RH margin; 2) R9/12 defective "U" in "NGUTU". CP OV3b etc. MUH.	\$25
1289	M	1960 3d Kowhai x 13 diff plate/imprint blocks of 8, incl scarce pl. 2112 (cat \$100). LH mint, on 5 pages. (CP cat \$340 MUH).	\$85
1290	M*	1960 3d Kowhai yellow doctor blade (vertical) coil (number 13) (£3 value) pair, mounted on coil join. Interesting variety.	\$25
1291	M*	1960 3d Kowhai, coil (number 4) pair, one stamp original paper, one stamp chalky paper, mounted on coil join. CP Cat \$175. Mint/MUH.	\$60
1292	*	1960 2/6d, 3/- multi, 5/-, 10/-, £1 pictorials. ACS Cat \$118. MUH.	\$55
1293	*	1960 3/- Tongariro sepia. Jury cat \$30. MUH.	\$20
1294	*	1960 5/- Waterfall x 5. Jury cat \$50. MUH.	\$25
1295	*	1960-6 5/- Waterfall both ordinary & chalky paper. CP O19a, b. Cat \$51+. MUH.	\$20
1296	*	1960 10/- Glacier, £1 Geyser. Jury cat \$65. MUH.	\$35
1297	U	1960 £1 Geyser. FU.	\$20
1298	M	1960 £1 Geyser. Mint.	\$20
1299	*	1960 £1 Geyser. Jury cat \$40. MUH.	\$30

LOT	TYPE	DESCRIPTION	ESTIMATE
1300	U	1960 Pictorials set of 23 to £1. Jury cat \$50. FU.	\$25
1301	*	1960 Pictorials set of 23 to £1 Jury cat \$175. MUH.	\$100
1302	*	1961 2½d on 3d, QEII plate block of 36 (6 x 6), pl 20. Only narrow setting ovpts, ie early print. CP N42a. Cat \$40. MUH.	\$25
1303	U	1962 5d Daisy 2 varieties a) yellow colour shift, b) "green bug" flaw on leaf beneath top flower & normal for comparison. FU.	\$45
1304	U	1962 5d Flower, sideways wmk, part slogan canc. CP O7a(Y). Cat \$100. FU.	\$50
1305	U	1964 3/- Tongariro, multi sideways invt wmk. CP O18bz. Cat \$150. FU.	\$60
1306	*	1965 1d Flower, chalky paper, Chambon perf vert blk of 6. CP O2c. Cat \$55. MUH.	\$30
1307	U	1965 4d Flower, chalky paper, part slogan cancel. CP 06b. Cat \$100. FU	\$50
1308	*	1966 10/- Glacier, chalky paper. CP cat \$45. MUH.	\$25
1309	*	1967 3c Flower horiz imperf pair. Horiz sheet fold at base. MUH.	\$75
1310	*	1967 20c Rock Drawing, both CP listed shades. CP OD13a1,2. Cat \$25+. MUH.	\$15
1311	*	1967 30c Tongariro retouch (small area to right of flagpole, R8/1), within lower left corner vert imprint block of 6, wmk paper. CP ODV15b. Cat \$75. MUH.	\$35
1312	*	1967 \$1 Glacier x 10. Jury cat \$200. MUH.	\$100
1313	*	1967-8 \$2 Geysers, pink & multi. ACS cat \$70. MUH.	\$40
1314	*	1967 \$1 Glacier x 2, gum arabic & PVA gum. CP Cat \$90. MUH.	\$30
1315	*	1967 \$1 Glacier, 2 shades, gum arabic gum. CP OD17a1, 2. Cat \$90. MUH.	\$40
1316	*	1967 \$2 Geyser pink, block of 4. Jury cat \$100. MUH.	\$50
1317	*	1967 \$2 Geyser, pink, x 5. Jury cat \$125. MUH.	\$60
1318	*	1967 \$1, \$2 pink Picts. Cat \$50. MUH.	\$25
1319	M	1967-8 \$1, \$2, \$2 multi Picts. Mint.	\$30
1320	U	1968 28c Fox Glacier, x 175 sound used (many FU). ACS Cat \$130.	\$20
1321	C	1968 \$2 Geyser multi FDC. Cat \$75.	\$40
1322	U	1968 \$2 Geyser multi. Cat \$40. FU.	\$25
1323	*	1970 Pictorial varieties: 18c wmk invt; 20c black shift to left; 50c shore (pinkish buff) omitted; 50c block of 4 showing pale green shifted up. MUH.	\$125
1324	*	1970 ½c Butterfly block of 10 incl R10/5 & R10/8 retouches. CP PV1e. Cat \$25 (2005). MUH.	\$15
1325	*	1970 ½c Butterfly lower right corner block of 10 (2 x 5) incl R6/20 flaw, R8/20 & R9/20 retouches. CP PV1c. Cat \$12.50 (2005). MUH.	\$8
1326	*	1970 ½c Butterfly top LH cnr blk of 12 incl R1/6 retouch. CP PV1a. Cat \$12.50 (2005). MUH.	\$10
1327	*	1970 ½c Butterfly top selvedge block of 10 incl R3/14 & R1/15 flaws. CP PV1g. Cat \$11.50 (2005).	\$8
1328	*	1970 ½c Butterfly top selvedge block of 8 (2 x 4) incl R4/6 depression flaw. CP PV1b. Cat \$10 (2005). MUH.	\$7
1329	U	1970 1c Butterfly invt wmk. CP P2a(z). Cat \$75. FU.	\$35
1330	*	1970 1c Butterfly, invt wmk. CP P2a(z). Cat \$100. MUH.	\$50
1331	*	1970 1c Butterfly, invtd wmk, selvedge block of 4. CP P2a(z). Cat \$400. MUH.	\$200
1332	*	1970 2c Butterfly, black misplaced downward 1.5mm so overlaps Butterfly inscription. MNG block of 4. CP P3b (var). MUH.	\$80
1333	*	1970 2c, 4c Butterflies/Moths, invt wmk. CP cat \$27.50. MUH.	\$15
1334	*	1970-71 Pictorials blocks of 4: 2c & 3c invtd; 4c missing veins; colour shifts 4c, 7c x 4 diff, 8c; Minor shifts 1c, 2c x 2, 4c, 4c on 2½c. Also 8c single with colour shifts. 57v. MUH.	\$150
1335	U	1970 4c on 2½c Moth x 5, each with a diff variety (CP listed): R1/20, R2/14, R4/15, R10/17, R10/18. CP cat c\$60 (2005). FU.	\$40
1336	*	1970 10c QEII & Arms, block of 4, sideways invtd wmk. CP P12az. Cat \$140. MUH.	\$60
1337	*	1970 30c Tongariro block of 4 with left selvedge incl R8/1 Flagpole retouch. No wmk. CP ODV15b. Cat \$75 (but 168 as ordinary). MUH.	\$50
1338	*	1970 2c, 3c, 4c Butterflies/Moths blocks of 4, invtd wmk. CP Cat \$130. MUH.	\$50
1339	C	1971 4c on 2½c Butterfly Pictorial (NZPO generic design) FDC (unaddressed). ACS cat \$250.	\$150
1340	U	1971-2 4c on 2½c Moth, 2 singles, 1 with ovpt high, 1 low. FU.	\$20
1341	*	1971 4c on 2½c strip of 4. "2" missing from far right stamp. CP P30(Y). Cat \$300. MUH.	\$200
1342	*	1971 15c Maori Fish Hook, wmk inverted (W8a sideways). CP P13aZ. Cat \$100. MUH.	\$50
1343	*	1971 50c Abel Tasman Park error, shore (pinkish buff) omitted. MUH (with normal). CP P19ay. Cat \$125.	\$60
1344	*	1971 50c Abel Tasman Park, shore (pinkish buff) omitted. CP P19ay. Cat \$140. MUH.	\$100

LOT	TYPE	DESCRIPTION	ESTIMATE
1345	*	1971 18c Maori Club, wmk invt. CP P14ax. Cat \$100. MUH.	\$60
1346	*	1971 18c Maori Club, wmk invt. Very slight crease. CP P14ax. Cat \$100. MUH.	\$20
1347	*	1971-6 25c Hauraki Gulf Park, plate blocks of 6, 23523, 34634 & 44634 plus correspondence "A" Nos. CP Cat \$130. MUH.	\$50
1348	*	1972 4c on 2½c Moth, London letterpress, plate (1B1B1B1B) block of 10. CP P30b. Cat \$30. MUH.	\$15
1349	*	1973 1c Butterfly, blue colour shift 2mm upwards resulting in 3 white roundels on wing, no wmk. MUH.	\$40
1350	*	1973 4c Moth, no wmk with missing veins. CP P6c(z). Cat \$30. MUH.	\$15
1351	U	1973 4c Moth, no wmk, missing veins (x 10). CP P6c(z). Cat \$100. FU.	\$20
1352	U	1973 4c Moth, no wmk, wing veins shifted c2mm to the right. FU.	\$25
1353	*	1973 4c Moth yellow offset on both PVA & PVAD gummed paper, no wmk. Not listed CP.	\$75
1354	*	1973 4c Moth, blk of 4, major yellow shift (10mm upwards). CP P6c var. MUH.	\$250
1355	*	1973 4c Moth, no wmk, block of 4 missing dark green wing veins. CP P6c(Z). Cat \$120. MUH.	\$60
1356	*	1973 4c Moth, no wmk, with missing veins, block of 4. CP P6c(z). Cat \$120. MUH.	\$50
1357	*	1973 4c Moth, top right corner blk of 4 showing strong honeycomb pattern in blue print area to right of stamp. CP P6c (var). MUH.	\$75
1358	*	1973 4c Moth, vert block of 8, partial missing yellow colour affects 3 stamps, no wmk. CP P6c var. MUH.	\$75
1359	*	1973 7c Leather Jacket, black omitted. With normal for comparison. CP P9by. Cat \$800. MUH.	\$300
1360	*	1973 10c QEII & Arms, red offset on back, block of 6, no wmk. CP P12b(Q). Cat \$360. MUH.	\$180
1361	*	1973 10c QEII & Arms blk with R/H selv, red misplaced (appears between "1" & "0" of "10", no wmk. MUH.	\$75
1362	*	1973 10c QEII & Arms, rosine colour (hair ribbon) omitted, no wmk. CP P12bz. Cat \$150. MUH.	\$100
1363	*	1974 8c Fish, no wmk - error blue-green (background) colour omitted. A stunning error in a horiz blk of 6 (3 x 2) with normal for comparison. CP P11bx. Cat \$5400. MUH.	\$2,500
1364	*	1974 8c John Dory, deep green colour shift 2.5mm down resulting in "ghost fish" effect, no wmk. With normal. MUH.	\$75
1365	*	1974 8c John Dory, no wmk, plate (1A) block of 10. CP P11b. Cat \$90. MUH.	\$45
1366	*	1975-82 Pictorials, varieties: 7c p14¼ x 14½ 2 blocks of 4 showing diff colour shifts; 8c p14¼ & 13¼ block of 4 slight colour shifts; 10c p14¼ x 14½ colour shift; 14c on 10c double ovpt; double strength ovpt, part misplaced 3mm down. MUH.	\$125
1367	*	1975 4c Rose, vert pair imperf (with wide sheet selv at top). Dull colours compared with normal stamp. CP PA4a(Y). Cat \$500. MUH.	\$250
1368	*	1975 4c Roses. Imperf block of 4. CP PA4a(Y). Cat \$1,000. MUH.	\$600
1369	*	1975 6c Rose, p14¼ x 14½, variety, red colour shifted 1mm downwards. MUH.	\$20
1370	*	1978 10c Postafix lead paper with 5 stamps. Lead paper and 1st stamp officially patched (p14½). Interesting variety. MUH.	\$30
1371	*	1978 50c Shell error, red offset. CP PA18az. Cat \$125. MUH.	\$60
1372	*	1979, 14c on 10c, double surcharge, 1 albino; 17c on 6c, albino surcharge, CP PA 31aw, PA 32ay. Cat \$800. MUH.	\$300
1373	U	1979 4c on 8c Rose, ovpt partially doubled. Cto. CP PA30a(X). Cat \$150 (as MUH).	\$30
1374	*	1979 4c on 8c Rose double ovpt (one albino). CP PA30az. Cat \$350. MUH.	\$125
1375	*	1979 4c on 8c Rose lower right cnr blk of 4 showing slight doubling of surcharge on all stamps & on "value \$4.00" etc on selvage. CP PA30a(x). Cat \$600. MUH.	\$75
1376	*	1979 4c on 8c Rose, double ovpt (1 albino) error, lower right cnr value blk of 6. CP PA30az. Cat \$2100. MUH.	\$850
1377	*	1979 4c on 8c Rose, double print (1 albino) error, plate/imprint blk of 14 (2B2B2B2B2B), incl sheet no. & punch hole guide. CP PA30az. Cat \$4900+. MUH.	\$1,250
1378	*	1979 4c on 8c Rose, various errors: (1) block of 4, 1 stamp with ovpt at angle; (2) ditto pair, 1 stamp slight doubling of ovpt & (3) 2 examples of slight doubling. CP PA30 vars. MUH.	\$100
1379	*	1979 4c on 8c Rose. Surcharge double. CP PA30a(x). Cat \$150. MUH.	\$80
1380	*	1979 4c on 8c Roses, strip of 8 showing tilt in surcharge so at angle to stamps & positioning rises to right of strip. Smudgy offsets from ovpts on rear. CP PA30a (var). MUH.	\$120
1381	*	1979 10c QEII. Grey colour misplaced giving blurred effect to Queen's head. Horiz pair, p14½ x 14½. CP PA10b (var). MUH.	\$30
1382	*	1979 14c on 10c QEII. Doubling of surcharge, one angled. CP PA31a(U). Cat \$325. MUH.	\$125
1383	*	1979 14c on 10c QEII block of 4, misplaced perms 2mm downwards. MUH.	\$40
1384	*	1979 17c on 6c Rose, albino 17c surcharge. CP PA32ay. Cat \$400. MUH.	\$150

LOT	TYPE	DESCRIPTION	ESTIMATE
1385	*	1988 40c Kiwi m/s of 10. Cat \$45. MUH.	\$30
1386	U	1996 40c Tory Channel self adhesive error - missing "Marlborough Sounds". Jury cat \$30. FU.	\$20
1387	*	2004 5c self-adhesive on "Raflatac" backing paper, x 8 sheetlets of 10. ACS cat \$80. MUH.	\$30
1388	/	1915-1940s seln GV/GVI & healths on circuit book page remainders, incl 2/- Admiral FU & 1932-33 healths GU/FU (38v) mixed cond.	\$40
1389	/	Unsold NZ Definitive lots from previous auctions, estimated at over \$150. Mint/used.	\$75
1390	/	Unsold NZ Definitive lots from previous auctions, estimated at over \$500. Mint/used.	\$225

NEW ZEALAND - Airmail

1391	C	1899 Pigeon Post triangular fu on flimsy - message to Auckland dated 28 July 1899 with 2 x GBPA 28 JUL 99 boxed cancels. CP VP7. Cat \$5000.	\$2,750
1392	M	1899 6d Great Barrier Isl Pigeogram triangular, blue. Hexagonal block of 6 (positions 3 to 5 & 13 to 15 in sheet). Unused no gum. Small surface faults on one. ACS cat \$1200. Mint.	\$450
1393	M	1899 6d Great Barrier Isl Pigeogram triangular, blue. Hexagonal block of 6 (positions 7 to 9 & 17 to 19 in sheet). Unused no gum. Small surface faults on two. ACS cat \$1200. Mint.	\$400
1394	M	1899 6d Great Barrier Isl Pigeogram triangular, blue. Unused no gum. ACS cat \$200.	\$75
1395	U	1899 6d Great Barrier Isl Pigeogram triangular. Used, small faults. CP VP7. Cat \$300.	\$100
1396		c1900s undated pigeogram from Great Barrier Isl to Mt Eden, Auckland. Two messages, incl 1 from Mrs Howie ("Please send reply by messenger. The pigeogram agent lives Newton Road"). With violet circ cachet "THE ORIGINAL/GREAT BARRIER/PIGEONGRAM SERVICE", but no pigeogram stamp. Rare!	\$400
1397	U	1931 3d chocolate. FU.	\$20
1398	U	1931 3d, 4d, 5d, 7d brown. Cat \$105. GU/FU.	\$40
1399	M	1931 3d chocolate x 5. Cat \$175. Mint.	\$75
1400	*	1931 3d chocolate. Jury cat \$150. MUH.	\$90
1401	U	1931 4d purple. Jury cat \$35. FU.	\$25
1402	M	1931 4d purple x 5. Jury cat \$200. Mint.	\$75
1403	M	1931 4d purple. Jury cat \$40. Mint.	\$25
1404	*	1931 4d purple. Jury cat \$150. MUH.	\$90
1405	U	1931 5d green. Jury cat \$35. FU	\$20
1406	M	1931 5d green. Jury cat \$40. HH Mint.	\$15
1407	M	1931 5d green. Jury cat \$40. Mint.	\$20
1408	*	1931 5d green. Jury cat \$70. MUH.	\$45
1409	U	1931 7d brown. Jury cat \$30. FU.	\$20
1410	M	1931 7d brown. Jury cat \$45. Mint.	\$25
1411	*	1931 7d brown. Jury cat \$160. MUH.	\$100
1412	/	1931-35 mint & used accum on stockcard. Some faults. Jury cat \$2000+.	\$200
1413	U	1931-4 set of 5. ACS cat \$200. FU.	\$100
1414	C	1934 7d Trans Tasman on cover. Pmk 17 Feb. FU	\$50
1415	U	1934 7d Trans-Tasman. ACS cat \$75. FU.	\$35
1416	M	1934 7d Trans Tasman. ACS cat \$75. Mint.	\$45
1417	*	1934 7d Trans Tasman. Jury cat \$150. MUH.	\$100
1418	*	1935 set in plate blocks of 4, hinged on selvage only. Jury cat \$240.	\$150
1419	*	1935 3d, 6d plate & sheet corner singles. Cat \$60. MUH.	\$30
1420	U	1935 set. Jury cat \$20. FU.	\$10
1421	M	1935 set. Jury cat \$27. Mint.	\$15
1422	*	1935 set. Jury cat \$65. MUH.	\$40

NEW ZEALAND - Commemoratives

1423	U	1906 ½d Christchurch Exbn. Cat \$60. FU.	\$30
1424	M	1906 ½d Christchurch Exbn. Jury cat \$55. Mint.	\$35
1425	U	1906 1d Christchurch Exbn. Cat \$50. VFU.	\$30
1426	U	1906 1d Christchurch Exbn, TE ARO 19 November 1906 "A" class cancel. GU/FU.	\$25
1427	M	1906 1d Christchurch Exbn. Jury cat \$50. Mint.	\$25
1428	*	1906 1d Christchurch Exbn. Jury cat \$90. MUH.	\$65

LOT	TYPE	DESCRIPTION	ESTIMATE
1429	M	1906 3d Christchurch Exbn, minor faults. Mint.	\$35
1430	M	1906 3d Christchurch Exbn. Jury cat \$150. H/H mint.	\$65
1431	M	1906 3d Christchurch Exbn. L/H mint.	\$75
1432	M	1906 3d Christchurch Exbn. Unused no gum.	\$40
1433	U	1906 6d Christchurch Exbn. Possibly cto. ACS cat \$600. FU.	\$275
1434	M	1906 6d Christchurch Exbn. Cat Jury \$525. Mint.	\$275
1435	M	1906 6d Christchurch Exbn. Jury cat \$525. H/H mint.	\$275
1436	M	1906 6d Christchurch Exbn. Jury cat \$525. Mint.	\$350
1437	*	1906 6d Christchurch Exbn. Small tone spots on gum. Cat \$1000. MUH.	\$300
1438	M	1906 Christchurch Exbn set. Jury cat \$700. Mint.	\$450
1439	M	1913 ½d Auckland Exbn. ACS cat \$50. VLH mint.	\$35
1440	U	1913 ½d Auckland Exbn horiz pair. Roller cancel. O/c. FU.	\$50
1441	U	1913 ½d Auckland Exbn. FU (exbn pmk). ACS cat \$60.	\$30
1442	U	1913 ½d Auckland Exbn, canc complete exbn cds 2 JA 14 on piece of postcard. ACS cat \$60. GU/FU.	\$30
1443	U	1913 ½d Auckland Exbn, slogan cancel. Cat \$60. GU/FU.	\$30
1444	M	1913 ½d Auckland Exbn. VLH mint.	\$30
1445	M	1913 ½d Auckland Exbn. MNG. (Jury cat \$50 mint).	\$20
1446	M	1913 ½d, 1d Auckland Exbn. ACS cat \$110. HH mint.	\$50
1447	*	1913 ½d Auckland Exbn. Jury cat \$75. MUH.	\$50
1448	U	1913 1d Auckland Exbn roller cancel. FU.	\$30
1449	U	1913 1d Auckland Exbn. Cat \$75. VFU.	\$50
1450	U	1913 1d Auckland Exbn, machine cancel. Cat \$60. GU/FU.	\$30
1451	M	1913 1d Auckland Exbn, slot machine issue (double gum). Despite presence of gum has part cds pmk. Hint gum tonespot & slightly H/H. CP S6az. Cat \$300.	\$175
1452	*	1913 1d Auckland Exbn. ACS cat \$100. MUH.	\$65
1453	U	1913 3d Auckland Exbn, cto. Cat \$400. FU.	\$175
1454	*	1913 3d Auckland Exbn, blk of 4, with left selv. Cat Jury \$4000. MUH.	\$2,500
1455	U	1913 6d Auckland Exbn, indistinct cds pmk. GU.	\$150
1456	M	1913 Auckland Exbn set. Jury cat \$750. Mint.	\$500
1457	*	1920 ½d Victory, complete (folded) sheet, pristine cond. (140v). Jury cat \$2100. MUH.	\$500
1458	*	1920 3d Victory. Cat \$70. MUH.	\$35
1459	U	1920 Victory bulk stock in envelopes: ½d x 300, 1d x 1400, 1½d x 3000; 2d x 500; 3d x 47 GU/FU. Postmarks & flaws are likely to have been checked. Ex Laurie Franks	\$675
1460	U	1920 3d Victory, light dated cds. O/c. FU.	\$20
1461	U	1920 3d Victory x 13. Jury cat \$325. GU/FU.	\$40
1462	P	1920 3d Victory horiz imperf proof pair with R/H selvedge in issued colour & paper.	\$100
1463	U	1920 6d Victory x 10. Jury cat \$450. GU/FU.	\$100
1464	U	1920 1/- Victory, FU (steel cds) but small perf fault. ACS cat \$90.	\$20
1465	U	1920 1/- Victory. ACS cat \$90. FU.	\$40
1466	U	1920 1/- Victory x 20 GU - all parcels canc, mixed cond. Jury cat \$1800.	\$200
1467	U	1920 1/- Victory, bold "H" class cancel. Jury cat \$90. GU.	\$30
1468	U	1920 1/- Victory, bold Addington "J" class August 1921 cds. Jury cat \$90. GU.	\$30
1469	U	1920 1/- Victory, bold Cheviot August 1921 "J" class cancel. Jury cat \$90. GU.	\$30
1470	U	1920 1/- Victory, bold near complete Hokitika cds. Jury cat \$90. GU.	\$30
1471	U	1920 1/- Victory, good near complete Gisborne Parcels JAN 1921 "C" class cancel. Jury cat \$90. GU.	\$25
1472	U	1920 1/- Victory, GU (steel cds). ACS cat \$90.	\$25
1473	U	1920 1/- Victory, part TOL(AGA BAY) cds cancel just touching King's ear. Jury cat \$90. GU/FU.	\$45
1474	U	1920 1/- Victory. Reasonable parcel pmk. GU.	\$15
1475	M	1920 1/- Victory. ACS cat \$75. LH mint.	\$45
1476	M	1920 1/- Victory. Mint (a little HH). ACS cat \$75.	\$35
1477	M	1920 1/- Victory. Mint.	\$40
1478	U	1920-2 Victory set of 7. Cat Jury \$125. VFU.	\$75
1479	M	1920 Victory set of 7. ACS cat \$170. Mint.	\$100
1480	P	1920 Victory set of 6 imperf plate proofs in issued colours, wmk gummed paper.	\$250

LOT	TYPE	DESCRIPTION	ESTIMATE
1481	U	1923 1d Map bulk used x approx 1000v in envs, GU/FU - postmarks mostly likely checked already. Ex Laurie Franks, Wilcox Smith. Jury cat \$750.	\$75
1482	U	1925 ½d Dunedin Exbn block of 4, cds. Jury cat \$40. CTO FU.	\$25
1483	U	1925 4d Dunedin Exbn, R10/1 flaw "POSTAGF" (no stop). FU (very minor surface crease). CP S17c(X). Cat \$240.	\$110
1484	U	1925 4d Dunedin Exbn. Jury cat \$150. VFU/CTO.	\$50
1485	C	1925 Dunedin Exbn, attractive social size envelope with exbn logo in blue at upper left. Unused.	\$20
1486	U	1925 Dunedin Exbn set with Exbn cds. Cat \$170. FU.	\$75
1487	M	1925 Dunedin Exbn set. 4d very lightly hinged. Jury cat \$70. Mint.	\$50
1488	*	1925 1d Map, Cowan unsurfaced paper, block of 4. CP S16c. Cat \$240. MUH.	\$110
1489	*	1925 1d Map, Cowan unsurfaced paper. CP S16c. Cat \$60. MUH.	\$30
1490	U	1935 6d Silver Jubilee on plain FDC. Small tone spot affects 1 perf. FU.	\$100
1491	U	1935 6d Silver Jubilee block of 4. Jury cat \$160. FU.	\$100
1492	U	1935 6d Silver Jubilee, cds. Jury cat \$40. FU.	\$25
1493	M	1935 6d Silver Jubilee plate/imprint blocks of 4 (2 LH mint, 2 muh). CP cat \$400.	\$200
1494	M	1935 6d Silver Jubilee. Mint.	\$25
1495	*	1935 6d Silver Jubilee, imprint/plate block of 4. Minor bends on selvage. CP cat \$400. MUH.	\$200
1496	*	1935 6d Silver Jubilee. Cat \$50. MUH.	\$35
1497	C	1935 Silver Jubilee FDC set on 2 illustrated (1935 pictorial) covers, both ex Rangiora, 7 May cancels, some edge ageing. Jury cat \$275.	\$50
1498	C	1935 Silver Jubilee set of 3 on (1935 Pictorials) FDC. Clear cancels. A little staining on cover. Jury cat \$275.	\$100
1499	U	1935 Silver Jubilee set. Jury cat \$41. FU.	\$25
1500	M	1935 Silver Jubilee set. Mint.	\$25
1501	C	1936 Commerce set on 4 official FDCs (brown & green, Jones c36.2X), canc official Empire Conf 1 OC 36 cds. Good cond. Jury cat \$80.	\$50
1502	U	1936 Commerce set of 5. Jury cat \$15. FU.	\$10
1503	*	1936 Commerce set of 5. Jury cat \$20. MUH.	\$15
1504	*	1936 Commerce set x 5. Cat \$100. MUH.	\$25
1505	U	1937 Coronation 1d x 200, 2d x 400, 6d x 1000 (numbers approx). Cat \$2800 approx. Used.	\$200
1506	*	1940 Centennials accum 2d, 2½d x 6, 3d x 4, 4d x 2, 5d x 3, 6d x 2, 7d x 10, 8d, 9d. Cat Jury \$280. MUH.	\$70
1507	M	1940 Centennials seln of plate no pairs: ½d (x 4 incl 2 blocks of 4), 1d (x 10), 1½d (x 3), 2d (x 8). 2½d, 3d (x 3), 4d, 5d, 6d, 7d, 9d, All different. CP cat c\$2300 in blocks of 4. Mint.	\$200
1508	U	1940 7d Council block of 20 (2 x 10). Jury cat \$200. FU.	\$75
1509	*	1940 1/- Kauri. Jury cat \$75. MUH.	\$40
1510	C	1940 Centennial set (original) of 12 on 4 pictorial FDCs ex Port Chalmers. Odd light tone. Jury cat \$150.	\$75
1511	U	1940 Centennial set (excl 10d) x 5. Jury Cat \$200. GU/FU.	\$40
1512	M*	1940 Centennial set in blocks of 4. Jury cat \$500. Mint/MUH.	\$200
1513	M	1940 Centennial set of 14 (incl 10d). Cat \$80. Mint.	\$40
1514	C	1944 10d Centennial ovpt FDC ("We fight for freedom" pictorial cover). Odd light tone, cds had a just discernable 1 MY 44 dat. Jury cat \$100.	\$30
1515	C	1944 10d on 1½d Centennial on small neat unaddressed printed FDC ex Kamo, 1 May 1944 cds. Cat \$100.	\$50
1516	/	1945 Peace, 1948 Otago, 1950 Canterbury MUH & FU dealer's stock on 13 Hagners. Incls plate blocks etc. Huge cv (\$500+?).	\$75
1517	*	1946 3d Peace block of 4 with R2/4 tail retouch & top selvage. CP cat \$25. MUH.	\$15
1518	*	1946 3d Peace horiz pair with R3/2 tail retouch & LH side selvage. CP cat \$25. MUH.	\$10
1519	*	1946 3d Peace R2/4 complete rudder in positional blk of 4. CP S43a(w). Cat \$25. MUH.	\$20
1520	*	1946 3d Peace R3/2 complete rudder in positional blk of 6. CP S43a(v). Cat \$25. MUH.	\$20
1521	*	1946 3d Peace, vert pair with R2/4 tail plane retouch & top selvage. CP cat \$25. MUH.	\$10
1522	*	1946 ½d Peace in sheet of 120. A little perf separation, odd imperfections. Jury cat \$72. MUH.	\$25
1523	C	1947 6d & 1/- Peace on Herbert Duke hand illustrated cover (palm tree & 2 sail boats) to USA.	\$100
1524	C	1947 Herbert Duke hand illustrated (palm tree & 2 sail boats) cover, seemail, to USA (1½d & 2d Peace) also similar Duke cvr airmail to USA with corners of cover only hand coloured (2 cvrs).	\$100
1525	*	1948 2d Cromwell, plate blk (B1) of 4 x 12. Suit reseller. CP Cat \$96. MUH.	\$20

LOT	TYPE	DESCRIPTION	ESTIMATE
1526	C	1951 Herbert Duke hand illustrated cover (airmail BCPA) to USA featuring palm tree & two sailing boats, with Canterbury & Otago Cent etc stamps.	\$100
1527	/	1957-65 sideways inverted wmk: a) 4d Lamb fu; b) ICY mint & c) ICY fu. Latter 2 of course are sideways wmk. CP cat \$88.	\$30
1528	*	1957 4d Lamb Export, wmk invt, block of 4. CP S72a(z). Cat \$140. MUH.	\$75
1529	*	1957 4d Lamb Export, wmk invt. CP S72a(z). Cat \$35. MUH.	\$20
1530	M*	1962 3d Telegraph Cent, attractive seln of 6 diff retouch varieties etc, gu/fu. Annotated on stock card, also imprint blk of 4 muh.	\$25
1531	U	1965 4d Anzac flaws x 8 diff. Annotated. CP cat \$40. GU/FU.	\$20
1532	U	1965 4d Anzac x 11 diff annotated retouches/varieties on stock card. CP 594a(w). Cat \$60+. GU/FU.	\$30
1533	*	1966 3d Xmas stamp as complete sheet of 60. Folded once, some separation, pencil mark in margin top right. MUH.	\$25
1534	*	1967 9d POSB horiz strip of 3 with major vert dark green Dr Blade type band. MUH.	\$75
1535	U	1967 4d POSB & 4c Royal Society, both with sideways wmk invt. CP S104a(y) & S106a(z). FU.	\$40
1536	*	1967 4c Royal Society NZ, sideways wmk invt. CP S106a(z). Cat \$27.50.	\$15
1537	*	1968 10c RNZAF, error partial double perf in lower selv blk of 4, showing extra comb perf strike in selv. With normal for comparison. MUH. CP S110az. Cat \$300+.	\$225
1538	U	1968 4c Army, sideways inverted wmk. CP S109a(z). Cat \$50.	\$25
1539	*	1968 28c Armed Services, wmk sideways invt blk of 4. CP S111a(z). Cat \$110. MUH.	\$60
1540	*	1969 Cook m/s. Cat \$30. MUH.	\$20
1541	C	1969 Cook m/s canc special Tarapex FDI cds 9 OCT & tied by green exbn cachet on official Tarapex FDC. Typed address. Jury cat \$125.	\$65
1542	*	1973 8c Olympics Rowing, error, gold colour doubled, with normal. CP S167az. Cat \$200. MUH.	\$75
1543	C	1973-5 14 diff pictorial "PD" (Philatelic Distributors) FDCs, mostly printed addresses, Invercargill pmks (incl several Health).	\$35
1544	*	1973 3c Wanganui Cent - error double plum colour MUH, with normal for comparison, giving "Thin white text" effect. Not listed by CP.	\$75
1545	*	1973 4c Steam Locomotive, black color doubled. CP S170a(z). Cat \$100. MUH.	\$50
1546	R	1975 5c Sailing Ships to LH cnr block of 6 with major "dolphin in the sky" flaw R2/3. Unlisted by CP. CP S199a. MUH.	\$40
1547	*	1981 20c Feilding "Moustache" flaw (plate 1A R2/0). with RH selv. CP S270ay. Cat \$25. MUH.	\$20
1548	*	1982 18c Christmas error - strong magenta & dark blue offset MUH. Error is most impressive. CP SC23a(y). Cat \$650.	\$375
1549	U	1985 18c Christmas: green "Zipper" flaw on Mary's dress, also red "hair" flaw in Mary's halo. FU (2v).	\$20
1550	C	1985 NZ Antarctic Achievements m/s ovptd National Youth Philatelic Exbn & Penguins on 4 souv covers, each with different daily pict pmk. Jury cat \$425+.	\$125
1551	*	1986 Stockholmia m/s set of 2. Cat \$180. MUH.	\$100
1552	*	1987 60c Jetboating imprint block of 6. One stamp showing flaw: damaged '6' in 60. CP 5345a (var). MUH.	\$50
1553	*	1987 Capex '87 m/s ovpts set of 2. MUH.	\$25
1554	*	1987 Capex '87 m/s set of 2. Jury cat \$50. MUH.	\$25
1555	*	1987 70c Kittyhawk I (aeroplane) block of 4, grossly misplaced perms. CP S358az. Cat \$250. MUH.	\$150
1556	C	1988 2 x 40c RPSNZ Cent on FDC signed by Allan Mitchell (stamp designer), also ordinary FDC & souvenir m/s cover & SP pmk for RPSNZ Cent Day (5 September 1988). 3 covers.	\$20
1557	*	1988 \$1 "Sydpex" black ovpt on Chalon Cent of RPSNZ m/s. Cat \$60. MUH.	\$25
1558	*	1988 \$1 RPSNZ (Chalon Portrait) numbered m/s, ovpt "National Stamp Exbn" (etc). MUH.	\$20
1559	*	1988 \$1 RPSNZ (Chalon Portrait) m/s with "Royal 100" ovpt. MUH.	\$20
1560	*	1989 World Stamp Expo 89 m/s (70c Shelduck) x 10. Cat \$150. MUH.	\$80
1561	*	1989 World Stamp Expo m/s (2), 70c Shelduck & 1989 Health ovpt. Cat \$60. MUH.	\$45
1562	*	1990 Orchid m/s imperf. (NZ World Stamp Exbn) in folder with numbered souvenir \$25 season ticket. Jury cat \$100.	\$75
1563	*	1990 Stampworld 90 m/s (Cook's Map & Endeavour) x 10. Cat \$300. MUH.	\$150
1564	*	1990 Stampworld London m/s (Cook's map of NZ). Jury cat \$30. MUH.	\$20
1565	*	1990 Stampworld m/s x 5 (Cook's Map & Endeavour). MUH.	\$75
1566	*	1991 Philanippon m/s set of 2. MUH.	\$30

LOT	TYPE	DESCRIPTION	ESTIMATE
1567	*	1992 Columbian Stamp Expo m/s depicting Columbus. MUH.	\$15
1568	*	1993 Bangkok & 1994 Hong Kong Stamp Exbn m/s sets (4). MUH.	\$20
1569	C	1994 25th Anniversary Moon Landing Anniv hologram sheetlet FDC ex Christchurch. NB NZ Post did not produce such FDCs.	\$30
1570	*	1994 Hong Kong Stamp Exbn m/s set of 2. MUH.	\$12
1571	U	1994 Wild Animals complete sheet of 10 (10 setenant sets of 10). FU/CTO. Folded along perfs. Cat \$150.	\$40
1572	*	1995 Jakarta Stamp Exbn m/s. Cat \$40. MUH.	\$25
1573	C	1996 Racehorses booklet m/s' set of 7 on FDCs. CP Cat \$90.	\$50
1574	*	1997 Vineyards gold numbered m/s ex Limited Edition. ACS cat \$150. MUH.	\$75
1575	*	1998 A New Beginning m/s, ex Limited Edition. ACS cat \$200. MUH.	\$100
1576	*	1998 NZ Art gold numbered imperf m/s, ex Limited Edition. ACS cat \$200. MUH.	\$100
1577	*	1998 Underwater World gold numbered m/s ex Limited Edition. ACS cat \$200. MUH.	\$100
1578	*	1999 Native Trees Flowers m/s, ex Limited Edition. ACS cat \$200. MUH.	\$100
1579	*	1999 Scenic Walks silver numbered m/s ex Limited Edition. ACS cat \$200. MUH.	\$100
1580	*	1999 Yachting silver numbered imperf m/s, ex Limited Edition. ACS cat \$200. MUH.	\$100
1581	*	2000 The Queen Mother's 100 Years sheetlet of 3 uncut m/s. MUH.	\$50
1582	*	2000 Year of the Dragon Chinese New Year m/s, ex Limited Edition. ACS cat \$200. MUH.	\$100
1583	*	2000 Threatened Birds Special Limited Ed m/s. ACS cat \$200. MUH.	\$75
1584	*	2002 Art Meets Craft gold numbered m/s ex Limited Edition. ACS cat \$200. MUH.	\$100
1585	*	2002 Leading the Waves silver numbered imperf m/s ex Limited Edition. ACS cat \$100.	\$100
1586	*	2004 Zoo Animals imperf m/s ex Limited Edition. ACS cat \$200. MUH.	\$100
1587	*	2005 Year of the Rooster Chinese New Year m/s ex Limited Edition. ACS cat \$250. MUH.	\$125
1588	*	2007 Year of the Pig Chinese New Year numbered m/s ex Limited Edition. MUH.	\$100

NEW ZEALAND - Health

1589	/	1929-42 range of muh, mint & used on 8 Hagners, no 1931's. Much dupln & condition varies. Jury cat \$4,500+.	\$500
1590	/	1929-58 mint & used (no 1931) in small pocket book, no m/s. Jury cat \$550+.	\$250
1591	U	1929 Nurse, FU cto. Jury cat \$25.	\$15
1592	U	1929 Nurse. FU.	\$20
1593	U	1929 Nurse x 10 GU/FU. Some mixed cond. Jury cat \$250.	\$40
1594	U	1929, 1930 Nurses. Jury cat \$125. GU/FU.	\$60
1595	M	1929 Nurse. Cat \$30. Mint.	\$20
1596	M	1929, 1930 Nurses. Jury cat \$95. HH mint.	\$30
1597	*	1929 Nurse. Jury cat \$60. MUH.	\$40
1598	/	1930-35 mint/muh/used seln on 2 stock pages: 1930 1m, 3 u; 1932 1m, 2u; 1933 3m, 19u; 1934 1muh, 2m, 7 used; 1935 4muh, 2m, 15u. Some variable cond (60v). Jury cat \$1735.	\$300
1599	M*	1930 Nurse block of 4, 2 HM/2 MUH. Minor gum toning. Lower 2 stamps show minor re-entry signs on 'New Zealand'. ACS cat \$350.	\$125
1600	U	1930 Nurse. FU.	\$40
1601	U	1930 Nurse, cds. Jury cat \$100. GU.	\$25
1602	*	1930 Nurse block of 4. Jury cat \$440. MUH.	\$275
1603	*	1930 Nurse. Jury cat \$110. MUH.	\$65
1604	M	1931 Blue Boy, slight yellowing of gum, hint of gum tone 2 perfs. Jury cat \$220. Mint.	\$75
1605	M	1931 Blue Boy, grubby hinge area incl stain just shows through to front. Mint.	\$30
1606	M	1931 Blue Boy, missing cnr perf. MNG. (Jury cat \$220 mint).	\$50
1607	M	1931 Blue Boy. Mint.	\$175
1608	M	1931 Blue Boy. W/c. Unused no gum. (ACS cat \$220 mint).	\$75
1609	U	1931 Blue Boy. Heavy crease. Jury cat \$150. FU.	\$40
1610	*	1931 Blue Boy. Jury cat \$550. MUH.	\$400
1611	U	1931 Blue Boy. FU.	\$110
1612	U	1931 Red Boy, corner cds (fake pmk). FU.	\$65
1613	U	1931 Red & Blue Boys. ACS cat \$400. FU.	\$225
1614	M	1931 Red & Blue Boys, brilliant appearance, w/c. MNG. (Jury cat \$440 mint).	\$150

LOT	TYPE	DESCRIPTION	ESTIMATE
1615	M	1931 Red & Blue Boys. ACS cat \$440. Mint.	\$275
1616	M	1931 Red Boy, crease & grubby in hinge area, good appearance. Mint.	\$40
1617	M	1931 Red Boy. Creased corner. Jury cat \$220. Mint.	\$65
1618	M	1931 Red Boy. Jury cat \$220. H/H Mint.	\$125
1619	M	1931 Red Boy. Jury cat \$220. Mint.	\$175
1620	M	1931 Red Boy. O/c. Jury cat \$220. Mint.	\$125
1621	U	1932, 33, 34 Hygeia, Pathway & Crusader. Jury cat \$110. FU.	\$70
1622	C	1932 Hygeia gu/fu ex Gore 7 May 1934 on folded cover to Invercargill.	\$40
1623	U	1932 Hygeia. FU.	\$25
1624	M	1932 Hygeia. Jury cat \$50. H/H Mint.	\$20
1625	M	1932 Hygeia. Jury cat \$50. Mint.	\$30
1626	*	1932 Hygeia, o/c to left. Jury cat \$120. MUH.	\$50
1627	*	1932 Hygeia. Jury cat \$120. MUH.	\$80
1628	M	1932 Pathway x 5. Jury cat \$150. Mint.	\$80
1629	U	1933 Pathway x 4. Jury cat \$120. FU.	\$60
1630	U	1933 Pathway. FU.	\$20
1631	M	1933 Pathway. Jury cat \$30. Mint.	\$20
1632	*	1932 Pathway. Jury cat \$60. MUH.	\$40
1633	U	1934 Crusader. FU.	\$20
1634	M	1934 Crusader. Jury cat \$30. Mint.	\$20
1635	*	1934 Crusader. Jury cat \$45. MUH.	\$30
1636	*	1935-42 complete. Cat \$69.50. MUH.	\$35
1637	C	1936 Lifbuoy on plain, neat addressed cover with clear 2 NO 36 cds. Jury cat \$35.	\$20
1638	C	1939 Beachball, pictorial FDC (cross & fernleaf, red) with 1d canc Wellington cds & 2d canc Wellington slogan machine d/s "Buy Health Stamps for "Health Camps". Unusual combination. Jones H39.1DA, rated 4. Typed address. Fine.	\$45
1639	U	1939 Beachball set in blocks of 4. Jury cat \$48. FU.	\$30
1640	U	1939 Beachball set. Jury cat \$12. FU.	\$10
1641	*	1939 Beachball set in blocks of 4. ACS cat \$48. MUH.	\$30
1642	U	1940 Beachball set. Jury cat \$24. FU.	\$18
1643	/	1943-52 range of mostly MUH on 13 Hagner pages. Ex dealer's stock. M + FU perhaps 50 each value. Huge cat (\$1000+?).	\$150
1644	*	1946 1d Soldier error, double print, 1 albino resulting in golden shade, with normal for comparison. CP T18a(w). Cat \$200. MUH.	\$100
1645	*	1946 2d Soldier with blurred centre with normal for comparison. CP T18b(z). Cat \$200. MUH.	\$100
1646	*	1949-51 bulk stock ex L Franks. 1949 c 119 each, 1950 & 51 x 118 each, in envelopes (700+ v). Jury cat \$400+. MUH.	\$45
1647	C	1949 Nurse & Child set, [incl 2d no dat var (R1/2)] sideways on pictorial hand addressed FDC.	\$25
1648	*	1949 Nurse & Child & 1950 Royals sets as complete sheets of 120 (folded). The 1949 sheets incl the listed plate flaws (1d R4/1 & 6/8, 2d R1/2 & 6/20). CP cat \$320. MUH.	\$90
1649	U	1950 2d Princess & Prince, invtd wmk. CP T22b(y). Cat \$150. FU.	\$75
1650	C	1951 Yachts set on pictorial boy milking cow in green, hand addressed FDC. Jones H51.1G. Rating 5.	\$20
1651	C	1953 2/6d Health stamp official "Thank You" envelopes (x 2). Script in blue on plain (numbered) envelope & on red/green pictorial envelope. Jones H53.B1A/B. Also a 3rd (unofficial?) envelope h/s "To the householder" with "Health Stamps" in m/s.	\$90
1652	*	1957 Lifesaving m/s set of 2, sideways wmk. MUH.	\$25
1653	U	1957 Lifesaving set of 2 m/s', s/w wmk, Wellington 25 SP cds' (FDI). Jury cat \$180. FU.	\$125
1654	*	1957-77 m/s colln complete MUH (40 m/s) on pages, & incl both 1957 wmk. Jury cat \$825+.	\$375
1655	U	1957 Lifesaving, upright wmk, from m/s, set of 2. CP T29c-d. Cat \$37.50. FU.	\$20
1656	U	1958 3d+1d Boys Brigade m/s fu (Glenelg Health Camp cds).	\$35
1657	*	1958 Girls & Boys Brigade m/s set of 2 Cat Jury \$40. MUH.	\$30
1658	U	1959 Birds m/s set of 2, Wellington 16 SP 59. cds. Jury cat \$125.	\$75
1659	*	1959 Birds m/s set of 2. Cat \$65. MUH.	\$30
1660	U	1960 Birds m/s set of 2. Jury cat \$150. FU.	\$85

LOT	TYPE	DESCRIPTION	ESTIMATE
1661	U	1960 Birds m/s set of 2 on separate m/s plain FDCs, with health camp reg label & cancel. Envelopes a little scruffy, 3d spot of rust on reg labvel & bit of creasing on m/s. ACS cat \$150.	\$50
1662	U	1960 Birds m/s set of 2, Wellington 10 August 1960 cds FDI. Jury cat \$150.	\$85
1663	*	1960 Birds m/s set of 2. Cat Jury \$40. MUH.	\$30
1664	*	1961 Birds m/s set of 2, Wellington 2 August 1961 cds. Jury cat \$120.	\$75
1665	*	1961 Birds m/s set of 2. Cat Jury \$60. MUH.	\$35
1666	*	1962 Birds m/s set of 2. Jury cat \$60. MUH.	\$35
1667	C	1962 set on FDC scarcity 4 (Jones H62.1DAB), canc with 3.10.62 Pakuranga Health Camp cds. Good cond.	\$30
1668	*	1963 Prince Andrew m/s set of 2. Cat Jury \$30. MUH.	\$25
1669	U	1963 Prince Andrew m/s set of 2, Wellington 7 August 1963 cds. Jury cat \$115. FU.	\$60
1670	U	1964 Birds set of 2 m/s with first day cancels. Perf sepn (1 cm) on selv of 3d. ACS cat \$210. FU.	\$100
1671	*	1964 Birds m/s set of 2. Cat Jury \$100. MUH.	\$60
1672	*	1965 Birds m/s set of 2. Cat \$55. MUH.	\$30
1673	C	1966 Bellbird PPC, with set, cancelled Glenelg Health Camp sunrise pict cancel. Unusual FDC.	\$30
1674	*	1966 Birds m/s set of 2. Cat \$40. MUH.	\$25
1675	*	1967-70 m/s sets of 2, vfu non contemporary cancels. (8 m/s). Jury cat \$465.	\$100
1676	*	1967 Rugby m/s set of 2. Cat Jury \$40. MUH.	\$25
1677	*	1968 Olympics m/s set of 2. Cat Jury \$50. MUH.	\$25
1678	U	1969 Cricket m/s set of 2. Fine Christchurch cds. ACS cat \$120. FU.	\$60
1679	*	1970 Netball & Soccer m/s set of 2. Cat Jury \$35. MUH.	\$20
1680	*	1971 Hockey m/s set of 2. Cat \$30. MUH.	\$20
1681	*	1972 Tennis m/s set of 2. Cat Jury \$35. MUH.	\$25
1682	U	1973 Prince Edward m/s set of 2, Wanganui 1 August 1973 cds. Jury cat \$120. VFU.	\$75
1683	*	1973 Prince Edward m/s set of 2. Cat Jury \$40. MUH.	\$25
1684	*	1974 Pets m/s. Cat Jury \$35. MUH.	\$20
1685	*	1975 5c+1c Boy with large "Bullet Hole" flaw, with normal for comparison. MUH.	\$25
1686	*	1975 Farmyard Animals m/s. Cat Jury \$50. MUH.	\$20
1687	C	1979 m/s on illustrated FDC. Jury cat \$40.	\$20
1688	C	1980 Fishing m/s on special Zeapex unaddressed cover. Cat \$30.	\$20
1689	*	1986 Paintings m/s with Stockholmia ovpt. Cat \$90. MUH.	\$60
1690	*	1989 80c + 3c Princess Beatrice, block of 36 (6 x 6), light doubling of black colour. MUH.	\$1,000
1691	*	1989 80c + 3c Princess Beatrice, lower R/H corner blk of 4, obvious doubling black colour. MUH.	\$500
1692	*	1989 80c + 3c Princess Beatrice, lower RH sheet cnr, horiz blk of 6 error: triple black print caused by strong pre-printing paper crease across 3 upper stamps also resulting in misplaced perms MUH. STRIKING unlisted error.	\$1,000
1693	*	1990-6 the 7 m/s's. Cat \$40+. MUH.	\$30
1694	*	1996 40c Teddy Bear (sheet) error. With normal for comparison. Jury cat \$2000. MUH.	\$1,200

NEW ZEALAND - Officials

1695	M	c1899 2½d Wakatipu O.P.S.O. ovpt diagonally in violet, p11, no wmk. O/c. Unused no gum. CP EP8b. RPSL cert (1969). SG O18.	\$750
1696	U	c1899 5d Otira O.P.S.O. ovpt in green, p11, no wmk. RPSNZ cert (2011) & Sismondo cert (2006). CP EP13b3. Cat \$3000. (Note: both certificates say CPEP13b2 which was correct when certs issued). FU.	\$2,000
1697	M	1907 ½d, 1d, 2d x 2 shades, 3d Pictorials. SG O59-63. Cat £107. Mint.	\$70
1698	*	1907 ½d Mt Cook, p14. O/c. CP FO4b. Cat \$60. MUH.	\$25
1699	U	1907 1d Universal-Waterlow, p14, R7/22 re-entry & error: "OI __ :IAL" ovpt instead of "OFFICIAL" vfu WAIHOLA/? AP 08 "A" cds. CP 909a (var).	\$150
1700	M	1907 1d Universal rose-carmine, Royle. CP GO10a. Cat \$150. Mint.	\$75
1701	M	1907 1d Universal, redrawn. Jury cat \$150. Mint.	\$75
1702	*	1907 1d Universal rose-carmine, Royle, MUH block of 4 with upper arrow in selvedge & OS selvedge wmk. CP GO10a. Cat \$1200.	\$600
1703	*	1907 2d Pembroke. O/c. ACS cat \$60. MUH.	\$30
1704	U	1907 6d Kiwi original design. FU.	\$30
1705	U	1907 6d Kiwi reduced. Jury cat \$90. FU.	\$45

LOT	TYPE	DESCRIPTION	ESTIMATE
1706	U	1907 6d Kiwi original design x 10. Jury cat \$650. GU/FU.	\$150
1707	U	1907 1/- Kaka, sideways wmk, superb used. CP EO18e(a). Cat \$50.	\$25
1708	U	1907 2/- Milford, blue-green. CP EO20e(1). Cat \$300. FU.	\$135
1709	U	1907 2/- Milford, centred slightly low, dated cds. Jury cat \$250. GU/FU.	\$100
1710	M	1907 2/- Milford, fresh appearance, slight o/c. Jury cat \$350. Mint.	\$175
1711	M	1907 2/- Milford. Some small light toned perfs on gum. Cat \$350. VLH mint.	\$125
1712	R	1907 5/- Mt Cook. Indelible pencil lines & purple rubber stamp cancels. Very unusual apparent fiscal use.	\$175
1713	U	1907 Pictorials complete to 2/- (2/- o/c). Jury cat \$381. FU.	\$175
1714	U	1908 6d Kiwi, reduced. O/c. Jury cat \$90. GU/FU.	\$30
1715	M	1908-9 6d Kiwi red (x 2), p14 x 15 & p14 x 13, centered high & low respectively. CP EO15b-c. Cat \$2,700. Mint.	\$700
1716	U	1908 £1 QVLT blk of 4, unsurfaced paper. Wellington roller cancels. CP ZO15f. Cat \$7000. FU.	\$3,750
1717	U	1908 £1 QVLT rose-pink, DLR unsurfaced paper, p14. Neat 1910 cds. CP ZO15f. Cat \$1750. VFU.	\$1,000
1718	U	1908 £1 QVLT unsurfaced paper, horiz strip of 4. Wellington roller cancel. CP ZO15f. Cat \$7000. FU.	\$3,750
1719	U	1909 ½d EVII. Ovpt variety: large gash through "OF". Other examples known. Unlisted by CP. Light stain on back. FU.	\$40
1720	U	1909 6d Kiwi pink, reduced, p14 x 15. CP EO15c(1). Cat \$100. FU.	\$50
1721	U	1909 6d Kiwi, reduced, p14 x 15. CP EO15c. Cat \$100. GU/FU.	\$35
1722	U	1909 1/- EVII. Cert mark. FU.	\$40
1723	M	1909 EVII set of 6. Jury cat \$300. Mint.	\$200
1724	U	1910 ½d EVII R3/18 "NY" flaw. CP HO1a(z). Cat \$130. GU.	\$65
1725	*	1910 3d EVII chestnut, p14 x 14½. Centred low. CP cat \$200. MUH.	\$85
1726	*	1910 6d EVII, carmine, p14 x 14½. CP HO6b. Cat \$150. MUH.	\$75
1727	U	1910 ½d-1/- EVII set. (6v). Jury cat \$150. GU/FU.	\$60
1728	M	1911 5/- Mt Cook, upright wmk. A couple faint gum tone spots. CP EO21f. Cat \$5000. Mint.	\$1,250
1729	M	1913 2/- QVLT. Jury cat \$150. Mint.	\$100
1730	M	1913 5/- QVLT, DLR, rough p14. CP ZO6g. Cat \$250. Mint.	\$175
1731	M	1913 £1 QVLT. Jury cat \$2000. Mint.	\$1,500
1732	U	1915-25 ½d-1/- GV both surfaced & recess officials (8d FU). (12v). Jury cat \$435. GU/FU.	\$200
1733	*	1915 3d GV recess blk of 4, p14 x 14¼. CP KO4b. Cat \$240. MUH.	\$120
1734	*	1915 3d GV vert block of 8 with R/H selvage muh (1 stamp mint) incl 2-perf pairs x 2. CP cat \$960.	\$300
1735	U	1915 8d GV red brown. 1 pulled perf. RHS. Jury cat \$400. FU.	\$120
1736	U	1915 8d GV. Cat \$400. FU.	\$200
1737	U	1915 2/- QVLT, p14 x 14½, sideways invt wmk, Government Buildings cds. CP ZO2h(b). Cat \$145. GU/FU.	\$70
1738	M	1915 2/- QVLT, DLR paper, p 14½ x 14. Unused no gum. (CP cat \$160 as mint).	\$50
1739	U	1915 5/- QVLT, DLR paper, p14½ x 14. CP ZO6h. Cat \$350. FU.	\$200
1740	U	1915 GV Recess set of 6. The scarce 8d is very fine. ACS cat \$450. FU.	\$300
1741	M	1915 GV recess set. Jury cat \$400. Mint.	\$275
1742	*	1916 1½d GV black, local & London printings, both MUH. Jury cat \$70.	\$35
1743	*	1916 6d GV carmine, p14 x 13½, worn plate. CP KO8a(2)(y). Cat \$60. MUH.	\$30
1744	U	1916 8d EVII deep bright blue, p14 x 14½. CP HO7b(1). Cat \$100. VFU.	\$50
1745	U	1916 8d EVII p14 x 13½, indigo blue horiz strip of 3. CP HO7c(2). Cat \$300. FU.	\$150
1746	U	1916 8d EVII p14 x 14½, deep bright blue horiz strip of 3. CP HO7b(1). Cat \$300. VFU.	\$150
1747	U	1916 8d EVII, two perf pair, deep bright blue. CP HO7d(1). Cat \$600. FU.	\$300
1748	M*	1916 8d EVII 2 perf pair. CP HO7d. Cat \$225. Mint/muh.	\$110
1749	*	1916 8d EVII p14 x 14½, deep bright blue. CP HO7b. Cat \$135. MUH.	\$65
1750	*	1919 1½d GV orange-brown, DLR. CP cat \$20. MUH.	\$10
1751	U	1924 3d GV, Jones paper, p14 x 15. CP KO19b. Cat \$40. GU/FU.	\$20
1752	U	1924 1/- GV salmon, p14 x 14¼. CP KO12b(3). Cat \$85. FU.	\$45
1753	U	1925 1d Dom carmine, Cowan chalky paper irregular horiz block of 16 (R5/19-R6/24 & R7/19-22) ex plate 12, incl globe flaw (R5/24) & 6 damaged design varieties annotated on page. Some tones. CP JO6a(z) etc. Cat approx \$180.	\$100
1754	U	1925 1d Dom, litho wmk. CP JO5a. Cat \$75. FU.	\$35

LOT	TYPE	DESCRIPTION	ESTIMATE
1755	U	1925 1d Dominion, litho wmk variety: short 1st "I" in "OFFICIAL", not listed by CP thus. CP JO5a. FU.	\$60
1756	U	1925 1d Dom, Litho "wmk". CP JO5a. Cat \$75. GU/FU.	\$30
1757	M	1925 2/- QVLT deep blue, Cowan, p14½ x 14. CP ZO2k. Cat \$155. Mint.	\$100
1758	*	1926 1d Dom, Cowan reverse wmk, horiz pair with lower selvedge: R10/6 - damaged centre left curl & R10/7 - damaged right shield, MUH, selv hinged. CP JO7a. Cat \$500+.	\$250
1759	U	1926 1d Dom, Cowan reverse wmk. CP JO7a. Cat \$90. GU/FU.	\$40
1760	M	1926 1d Dom, Cowan reverse wmk. CP JO7a(1). Cat \$90. Mint.	\$45
1761	*	1926 1d Dom, Cowan reverse wmk, muh block of 4, ex plate 212 - R3/24 damaged left upper & central curls; R4/23 damaged upper curl & flattened right shield, - with selvedge (adhesions only on selvedge). CP JO7a. Cat \$1000 as ordinary muh stamps.	\$500
1762	*	1926 1d Dom, Cowan reverse wmk. CP JO7a. Cat \$250. MUH.	\$175
1763	*	1926 1d Field Marshal. MUH.	\$10
1764	U	1926 2/- Admiral, horiz crease. Jury cat \$251. VFU.	\$50
1765	U	1926 2/- Admiral plus 1d Field Marshal. Jury cat \$250. GU/FU.	\$125
1766	M	1926 2/- Admiral. Jury cat \$250. Mint.	\$160
1767	M	1927 1d Field Marshal, "Official" ovpt on back, p14 x 15. Mint. RPSNZ cert (2010). Unlisted by CP.	\$4,000
1768	U	1928 2/- Admiral horiz pair, light back thin 1 stamp. FU but pmk slightly oily. CP KO2b. Cat \$800.	\$125
1769	U	1929 1½d GV orange-brown, p14, Cowan. CP KO17c. Cat \$100. FU.	\$50
1770	U	1929 1½d GV orange-brown Cowan, p14. CP KO17c. Cat \$100. GU/FU.	\$40
1771	M	1930 3d GV Cowan paper, p14. CP KO19d. Cat \$200. Mint.	\$100
1772	M	1931 5/- Arms horiz ovpt. Jury cat \$40. Mint.	\$25
1773	M	1931 5/- Arms, vertical ovpt. Fine. Jury cat \$800. Mint.	\$400
1774	*	1935 2½d Lilies, p12 line. CP LO5d. Cat \$35. MUH.	\$20
1775	U	1925 9d Panel, black ovpt, vert & horiz pair. Both FU. Jury cat \$140.	\$60
1776	M	1935 9d Panel, green ovpt. Cat \$150. Mint.	\$100
1777	M	1935 9d Panel, green ovpt. O/c. ACS Cat \$150. LH Mint.	\$65
1778	*	1935 9d Panel, green ovpt. 2 tone spots. Cat \$450. MUH.	\$100
1779	M	1935 2/- Jury cat \$70. Mint.	\$40
1780	U	1935 Pictorials simplified set (13v). Jury cat \$135. FU.	\$70
1781	M	1935 Pictorials set of 13 incl both 9ds. Cat \$450. Mint.	\$250
1782	U	1936-42 1d, 1½d, 4d, 8d & 1/- Pictorials bulk stock in 9 envelopes, ex L Franks, apparently checked for flaws etc. Variable quantities. GU/FU.	\$120
1783	U	1936 1½d Cooking, p13½ x 14, single wmk. CP LO3b. Cat \$50. FU.	\$30
1784	U	1936 1½d Cooking, p13½ x 14, single wmk. CP LO3b. Cat \$50. GU/FU.	\$20
1785	*	1936 1½d Cooking, multiple wmk. CP LO3d. Cat \$25. MUH.	\$15
1786	*	1936 1½d Cooking, p14 x 13½, plate 1B block of 4, mult wmk. CP LO3d. Cat \$350. MUH.	\$125
1787	M	1937 1/- Tui, p14 x 13½, fine mult wmk paper. CP LO12b. Cat \$50. Mint.	\$25
1788	M	1938 1½d GVI chocolate. Jury cat \$65. Mint.	\$40
1789	U	1938 2½d Lilies, p14 line. CP LO5d. Cat \$35. FU.	\$20
1790	*	1938 2½d Lilies p14 line, plate 3, block of 4 (no RH selvedge). SG LO5d. Cat \$320. MUH.	\$125
1791	*	1938 3d Wahine. CP LO6b. Cat \$125. MUH.	\$70
1792	M	1938 9d Panel, green ovpt. CP LO11c. Cat \$200. Mint.	\$75
1793	*	1938 9d GVI. MUH.	\$20
1794	M	1938 2/- GVI. ACS cat \$35. LH mint.	\$25
1795	U	1938-51 GVI set (14v). Jury cat \$75. FU.	\$35
1796	M	1938 GVI set of 14. Cat \$200. Mint.	\$100
1797	*	1938 GVI short set of 13 (no 1½d brown). Jury cat c\$225. MUH.	\$150
1798	*	1940 4d Transport, horiz pair with lower selvedge incl Plate no. AI. MUH (CP cat \$750 block of 4).	\$150
1799	*	1940 6d Centennial with side selvedge. W/c. Jury cat \$55. MUH.	\$40
1800	*	1940 9d Goldmining x 10. Cat \$200. MUH.	\$75
1801	U	1940 Centennial set in pairs. Jury cat \$140 (8d unused). FU.	\$75
1802	U	1940 Centennial set, FU cds. Jury cat \$70.	\$35
1803	U	1940 Centennial set Cat Jury \$70. GU/FU.	\$25
1804	M	1940 Centennial set. Cat Jury \$175. Mint.	\$100

LOT	TYPE	DESCRIPTION	ESTIMATE
1805	*	1940 Centennial set. Jury cat \$395. MUH.	\$300
1806	M	1941 1d GVI green, fine paper, horiz mesh. CP MO2b. (Cat \$85 as muh.) VLH mint.	\$30
1807	*	1942-44 6d Harvesting, p12½ & p14½ x 14. CP CO9c,& e. MUH.	\$40
1808	*	1942 2/- Cook lower selvedge horiz block of 8 (R9/7-R10/10) incl re-entries R9/7, R9/8, R9/10, R10/9 & R10/10. P12½, coarse paper. CP LO13f. Cat \$1600+. MUH.	\$650
1809	*	1943-44 4d, 6d Pictorials, coarse paper, p14½ x 14. CP LO7e, LO9e. Cat \$66. MUH.	\$25
1810	U	1943 5/- Arms, horiz ovpt, WT mult wmk LH selv blk of 4. Part Air Mail cds. CP ZO33c. Cat \$80. GU/FU.	\$30
1811	*	1954 & 59 4d & 6d QEII. 4d plate block of 8, pl 5. Small crease in corner margin. 6d ovpt plate pair. MUH.	\$25
1812	U	1954-63 QEII set (11v). Jury cat \$75. FU.	\$35
1813	U	1960 3d QEII, invt wmk. CP NO24b(z). Cat \$50. FU.	\$25
1814	*	1960 3d QEII invt wmk, white paper. CP NO24bz. Cat \$65. MUH.	\$30
1815	U	1961 5/- Arms, mult upright wmk, horiz mesh paper (unsurfaced), blk of 9 (3 x 3) with Wellington Airmail cds. GU/FU (4 stamps with parcel creases). Unusual multiple. CP ZO33e. Cat \$855.	\$250
1816	C	1963 2½d & 3/- QEII officials on 2 small, neatly type addressed plain covers, ex Hawera, 1 March 1963 cds. Jury cat \$100.	\$50

NEW ZEALAND - Life Insurance

1817	U	1891 3d VR brown. O/c, a few short perms. ACS cat \$90. FU.	\$30
1818	U	1891 3d VR brown. ACS cat \$90. GU.	\$30
1819	U	1891 3d VR brown. ACS cat \$90. GU/FU.	\$40
1820	U	1891 3d VR grey-brown. O/c. One or two short perms. CP XZ41. Cat \$120. GU/FU.	\$25
1821	U	1891 6d VR green. 3 slightly trimmed perms. ACS cat \$250. FU.	\$80
1822	U	1898 1d VR blue, coarse paper, p11, upright wmk. CP X2f (w). Cat \$20. GU/FU.	\$10
1823	U	1902-3 1d VR blue, p11 & compound p14 x 11, both s/ways wmk. CP X2h, X2j. Cat \$48. GU/FU.	\$25
1824	U	1902 1d VR blue, p11, sideways wmk, used, canc 32 diff town cancellations (from POs which acted as G.L.I. Dept agents). POS incl Dunsandel, Geraldine, Kekerangu, Kimbolton, Lincoln, Mangaweka, Mataura, Ohaeawai, Otaki, Owaka, Rakaia, Sanson, Shannon. Difficult to replicate. CP X2h. Cat \$256.	\$120
1825	U	1903 1d VR both shades blue & deep blue, p14 x 11, s/ways wmk. CP X2j(1, 2)(a). Cat \$80. GU/FU.	\$40
1826	U	1903 1d VR, p14 x 11. CP X2j. Cat \$40. GU/FU.	\$20
1827	U	1905 1d blue no VR. Jury cat \$50. FU.	\$30
1828	M	1905 1d blue, no VR. Jury cat \$750. Mint.	\$500
1829	M	1905 1d blue, no VR. Wing margin at right. Unused no gum. (Cat \$750 mint).	\$200
1830	*	1905 ½d, 1d red, 1½d brown, 2d yellow, 3d chocolate, 6d as complete sheets of 120 MUH. ½d, 6d have some toning, balance mostly fine. Jury cat \$18,720. Not often seen as complete sheets.	\$3,250
1831	U	1905 2d chestnut, no "VR", clean dated (Oct 1902) cds. Slightly o/c. Nice example. Cat \$425. FU.	\$250
1832	U	1905 ½d-6d simplified set. Jury cat \$600. FU.	\$300
1833	U	1905 set excl 2d chestnut. (10v). Jury cat \$175. FU.	\$100
1834	U	1906 1d, blue, p14. CP X8a. Cat \$80. GU/FU.	\$25
1835	*	1906 1d blue. Tone spots on gum. CP X8a. Cat \$1800. MUH.	\$350
1836	*	1913 1½d brown, block of 4. Jury cat \$48. MUH.	\$35
1837	M	1913, 1937 2d: 2d purple mint & 2d yellow p14 x 15 MUH. CP X10b, X10e. Cat \$90.	\$60
1838	U	1913 3d yellow-brown, cds. CP X11a. Cat \$110. FU.	\$40
1839	*	1913 6d pink. Jury cat \$50. MUH.	\$35
1840	U	1917 1½d black x 50 sound used (GU to FU). ACS cat \$1000.	\$150
1841	U	1931, 1937 3d & 6d: 3d p14; 6d mult wmk. Both FU. CP X11b, X12d. Cat \$160.	\$60
1842	*	1931 3d chocolate, p14, single wmk. CP X11b. Cat \$50. MUH.	\$35
1843	U	1937 ½d yellow green, p14 x 15, WT. CP X7d. Cat \$30. VFU/CTO.	\$15
1844	U	1937 1d red p14 x 15, WT x 2 examples one retouched sky, other normal for comparison. CP X8f(z). Cat \$20. GU/FU.	\$15
1845	U	1946 2d orange-yellow, mult wmk. FU cds. CP X10e. Cat \$75.	\$40
1846	*	1946 3d chocolate, p14 x 15. Cat \$50. MUH.	\$40

LOT	TYPE	DESCRIPTION	ESTIMATE
1847	*	1947 ½d green, p14 x 15, WT multiple wmk, complete sheet (120v) incl R6/4 "lightning conductor" variety, fresh. CP X7e, X7e(z). Cat \$1800. MUH.	\$350
1848	/	1947 6d, WT paper. CP X12d. Cat \$50. MUH.	\$25
1849	U	1947-1981 complete, simplified. (28v). Jury cat \$63. FU.	\$30
1850	C	1959 ½d & 2d on brown printed G.I.238A window envelope, ex Timaru, 1962 slogan cancel.	\$30
1851	C	1959 G.I.283A black printed window envelope, 2 x 1d Tairaroa fu Timaru 18 February 1959 slogan cancel.	\$30
1852	C	1959 G.I.283A brown printed window envelope, 2d Cape Palliser, ex Timaru, 17 June 1959 cds.	\$30
1853	C	1967 Decimal opts FDC. Jury Cat \$120.	\$75
1854	*	1967 Decimal ovpts accum muh: 1c x 6, 2½c x 66, 3c x 17, 5c x 432, 10c x 258 incl complete sheet of 100. Jury cat \$5469.	\$750
1855	*	1967 10c on 1/- Cape Brett plate block of 6, cream paper, sideways wmk. CP X26b. Cat \$70. MUH.	\$35
1856	*	1967 Decimal ovpts set in blocks of 4, incl two papers 5c, 10c. Jury cat \$174. MUH.	\$100
1857	*	1967 Decimal ovpts sets x 10. Cat \$300. MUH.	\$135
1858	*	1969 15c Dog Island x 100 (as ½ sheets), original issue plate 111 incl black dot (R5/9) & white dot (R10/1) flaws. CP X33q. Cat \$400 approx. MUH.	\$125

NEW ZEALAND - Postal Fiscals

1859	/	c1867-1925 QVLTs accum 75+ in envelope, mostly 2nd series, mostly lower values & mostly fiscal use. Some on piece. Mixed cond.	\$60
1860	M	1867 1d QVLT blue & red, die 1, NZ wmk invt & reversed, imperf, 4 margins. Mint (scarce thus). Kiwi R181.	\$30
1861	M	1867 1d QVLT imperf die I, star wmk, dull purple & red, 2 uneven margins, mint, gum remnants. Kiwi R180A.	\$75
1862	U	1867 4d QVLT green & brown, die I, NZ wmk (invt), imperf, 4 margins. With "[R].P.O. DN-N" A-type cds 5 AU 98. Small surface thin spot on forehead. Apparently philatelic use but rare. Kiwi R184.	\$375
1863	S	1867 4d QVLT die I green & brown, p12½, SPECIMEN ovpt, tone & thin. Scarce. Kiwi R265. Mint.	\$600
1864	M	1867 8d QVLT die I blue & black, p12½, error double perfs at base, rare, 2 small gum stains. Kiwi R267 var. Mint.	\$1,100
1865	S	1867 8d QVLT die I blue & black, p12½, SPECIMEN ovpt, tones & thin. Kiwi R267. Mint.	\$600
1866	M	1867 3/4d QVLT die I, brown & blue, NZ wmk, p12½, full gum, some tone patches. Rare. Ex Alexandre. Kiwi R284. Mint	\$1,000
1867	M	1867 6/- QVLT die I, orange-red & blue, NZ wmk, p12½, centred right, 2 perf tones. Regummed. Ex Alexandre. Rare. Kiwi R295. Mint.	\$1,250
1868	U	1867 7/- QVLT, Die I, p12½. Cds Bank of Australia with pen dating 4/73. Imperf at bottom. Kiwi R298. Cat \$50.	\$30
1869	M	1867 9/- QVLT purple & red, die I, p12½, short perf. Original gum but a bit uneven, slight toning. Mint. RPSNZ cert (1988).	\$700
1870	M	1867 £1/10/- QVLT die I orange-red & green, p12½, rare. Kiwi R319. Fine mint.	\$1,100
1871	M	1867 £1/10/- QVLT, die I, orange-red & green, p12½, NZ wmk. Part gum. Ex Alexandre. Rare. Kiwi R319. Mint.	\$1,000
1872	M	1871 2/6d QVLT, die II, brown & blue, p10 x 12½, large NZ wmk, mint full gum with triangular flaw at base of upper value tablet. Odd perf tone. Ex Alexandre. Regummed. Mint. Kiwi R346.	\$400
1873	U	1878 1d QV (small) Stamp Duty blue, "W" oblit, some short perfs at top. Jury cat \$125. GU.	\$40
1874	U	1878 1d QV Stamp Duty, blue, "C" (Christchurch) oblit, vert crease, gu. Scarce item nonetheless. Jury cat \$125.	\$40
1875	U	1882 1d QV blue, light obliterator pmk (ex duplex). Jury cat \$125. FU.	\$60
1876	U	1882 1d QV blue, postal cancel. Jury cat \$125. GU/FU.	\$50
1877	U	1882 1d QV small type blue, postally used. Jury cat \$125. GU.	\$40
1878	U	1882-1925 4/- QVLT. Jury cat \$50. GU.	\$25
1879	U	1882-1925 5/- QVLT, FU cds. Jury cat \$50.	\$30
1880	U	1882-1925 5/-, 8/- 10/- QVLT. Small faults. Jury cat \$325. FU.	\$60
1881	U	1882-1925 5/- QVLT. Jury cat \$50. GU.	\$25
1882	U	1882-1925 7/- QVLT. Jury cat \$150. FU.	\$100
1883	U	1882-1925 7/- QVLT, parcel cancel. Cat \$150. GU.	\$60
1884	U	1886 4/- QVLT purple-claret shade, p12½, GU/FU 2 parts Christchurch F class cancel. CP Z5b(z). Cat \$42.	\$20

LOT	TYPE	DESCRIPTION	ESTIMATE
1885	U	1886 £2 QVLT violet, NZ & star wmk, horiz mesh, p12½. Almost complete Chch squared circle d/s 22 DE 91. O/c. Unlisted by CP. Kiwi R467C1. Very scarce. FU.	\$225
1886	U	1886 £2 QVLT violet, NZ & star wmk, horiz mesh, p12½. Complete Auckland A-type cds 3 FE 91. Kiwi R467C1. GU/FU.	\$200
1887	U	1886 £5 QVLT pale blue, p12½. Neat Dunedin A-type cds 4 DE 88. Unlisted by CP. Kiwi R475C1. Apparent oil stain (faint) in centre. FU. Rare.	\$275
1888	U	1886 £10 QVLT blue, NZ & star wmk, horiz mesh, p12½. Neat Wellington A-type cds 11 AU 88. Unlisted by CP. Kiwi R481C1. Rare. FU.	\$450
1889	M	1895 2/- QVLT, DLR paper, wmk upright, p11. SG cat £90. Mint.	\$90
1890	U	1895 3/- QVLT, p11, 7mm NZ & star wmk. CP Z4e. Cat \$32. FU.	\$20
1891	M	1901 2/6d QVLT brown, "COUNTERPART" error, slightly o/c. Kiwi R42. Cat \$600. LH mint.	\$475
1892	M	1901 2/6d QVLT brown, p11, "COUNTERPART" error. H/H mint (top sheet selvage folded over & stuck to back). CP Z3e(z). (\$560 as MUH).	\$250
1893	U	1906 2/6d QVLT, p14, NZ star sideways wmk. CP Z3g. Cat \$26. FU.	\$15
1894	M	1906 3/- QVLT, DLR unsurfaced paper, rough p14, sideways inverted wmk. CP Z4g(b). Cat \$325. Mint.	\$160
1895	U	1906 4/- QVLT, p14, wmk NZ & star sideways. CP 25g. Cat \$40. FU.	\$25
1896	U	1906 6/- QVLT rose, unsurfaced, p14, sideways wmk. CP Z7g. Cat \$100. FU.	\$65
1897	M	1913 4/- QVLT, p14½ x 14, DLR. SG F114. Cat £170. Mint.	\$150
1898	M	1913 5/- QVLT, DLR, p14½ x 14, slight toning on gum. SG F115. Cat £180. Mint.	\$100
1899	M	1913 £1 QVLT, p14½ x 14, DLR, sideways inverted wmk, fresh appearance. CP Z15j(b). Cat \$900. Mint.	\$450
1900	M	c1913 £2 QVLT purple, DLR, P14½ x 14, sideways invt wmk. Scarce. VLH mint.	\$1,750
1901	M	1925 2/6d QVLT, Cowan chalk paper, p14½ x 14. Regummed mint. SG F132. Cat £92.	\$30
1902	U	1926 5/- QVLT green, Cowan chalky paper, sideways wmk, p14½ x 14. Rejoined horiz pair with selvages at base, canc NUHAKA (NA 1910-91) A-type cds 2 FE ?? (year unclear). CP Z6K. Cat \$80. FU.	\$40
1903	M	1926 5/- QVLT, p14½ x 14, Cowan sideways inverted wmk. CP Z6k(b). Cat \$400. Mint.	\$200
1904	U	1931-56 15/- Arms, fine light (Hastings) roller cancel. Jury cat \$75. FU.	\$35
1905	M	1931 1/3d Arms lemon. Cat \$50. VLH mint.	\$30
1906	M	1931 1/3d Arms lemon. Jury cat \$50. Mint.	\$25
1907	M	1931 Arms 1/3d - £1 range, also 3/6, 5/6, 11/- surcharged, browned gum. Cat \$1280. Mint.	\$150
1908	*	1931-56 1/3d Arms black ovpt. Jury cat \$12.50. MUH.	\$10
1909	/	1931-1980s 1/3d-\$10 Arms mint/MUH/used/ fiscal range of 72v on 13 pages, annotated as per CP. Incls some vars. Noted 7/6d (Z36b) - grubby appearance, 1/3d lemon GU, thin.	\$175
1910	M	1931 6/- Arms, Cowan paper. W/c. CP Z34a. Cat \$70. Mint.	\$40
1911	U	1931 7/- Arms, Cowan paper. W/c. Machine pmk. CP Z35a. Cat \$72. GU/FU.	\$35
1912	U	1931-56 7/6d Arms, FU (roller cancel). Jury cat \$125.	\$75
1913	M	1931 7/6d Arms, Cowan paper. CP Z36a. Cat \$150. Mint.	\$75
1914	U	1931 8/- Arms, Cowan paper. CP Z37a. Cat \$96. FU.	\$50
1915	U	1931-56 8/- Arms. Jury cat \$70. FU.	\$40
1916	U	1931-56 8/- Arms blue. Jury cat \$70. GU/FU.	\$30
1917	U	1931 9/- Arms, Cowan paper. SG F154. Cat £29 cds. FU.	\$40
1918	U	1931-56 9/-, £2 Arms, faults. Jury cat \$200. GU.	\$40
1919	U	1931-56 10/-. £1, £2 Arms. Cat \$130. FU.	\$75
1920	M	1931-56 12/6d Arms. Jury cat \$500. Mint.	\$375
1921	M	1931 15/- Arms, Cowan. CP Z41a. Cat \$145. Mint.	\$75
1922	M	1931-56 15/- Arms. Jury cat \$150. Mint.	\$75
1923	M	1931 £1 Arms, Cowan. CP Z42a. Cat \$115. Mint.	\$60
1924	M	1931-56 £2.10 Arms. Jury cat \$700. Mint.	\$500
1925	*	1931-56 £4 Arms. Several short perms. Cat \$550. MUH.	\$150
1926	*	1935 12/6d Arms, Cowan paper. MUH (with R/H selvage hinged). CP Z40a. cat \$750.	\$500
1927	*	1936 5/- Arms, WT single wmk, gum bends. CP Z33b. Cat \$255. MUH.	\$90
1928	U	1937 £2 Arms, single wmk, WT paper. Scarcest variant. CP Z46b. Cat \$300. FU.	\$150
1929	U	1939 3/6d Arms ovpt. Jury cat \$15. FU.	\$10
1930	U	1939 5/6d Arms ovpt. FU.	\$20

LOT	TYPE	DESCRIPTION	ESTIMATE
1931	M	1939 11/- Arms ovpt. Centred to right. Jury cat \$200. Mint.	\$100
1932	M	1939 11/- on 11/- Arms. Cat \$200. VLH Mint.	\$135
1933	M	1939 22/- Arms ovpt. Jury cat \$600. Mint.	\$400
1934	U	1939 30/- Arms, WT, single wmk. Light parcel cancel. One corner is tattered & has crease but good appearance. SG F180. Cat £250. FU.	\$60
1935	U	1940 11/- on 11/- Arms single wmk, 15 AP 4? postal cds. CP Z55a. Cat \$390. FU.	\$190
1936	*	1940 2/6d Arms, WT mult upright wmk. CP Z31c. Cat \$55. MUH.	\$25
1937	U	1940 15/- Arms, multiple wmk (upright). CP Z41c. Cat \$95. FU.	\$50
1938	M	1940 £6 on £6 Arms, WT, mult wmk. Unlisted by CP. Rare! Kiwi R561. LH mint.	\$750
1939	C	1941 4/- Arms on small censored (#23 censor + resealing tape) airmail cover to Cambridge USA, ex Masterton.	\$50
1940	M	1942-53 Arms, 3/6d, 5/6d & 11/- ovpts. Light toning on back of 11/-. ACS cat \$350. Mint.	\$135
1941	U	1942 11/- on 11/- Arms yellow, mult wmk, WT paper. CP Z55b. Cat \$165. FU.	\$100
1942	M	1942 11/- on 11/- Arms, mult wmk. CP Z55b. Cat \$240. Mint.	\$125
1943	M	1945 22/- on 22/- Arms, WT mult upright wmk. CP Z56b. Cat \$475. Mint.	\$300
1944	U	1946 9/- Arms, WT mult upright wmk. CP Z38c. Cat \$126. GU.	\$50
1945	*	1950 15/- Arms WT multiple invt wmk. CP Z41d. Cat \$235. MUH.	\$120
1946	*	1950 2/6d & 5/- Arms, WT invt wmk, each with part sheet no on top RH corner selvedge edge. CP Z31d, 33d. Cat \$120+. MUH.	\$60
1947	U	1950 7/6d Arms, WT invt wmk, light roller cancel. CP Z36c. Cat \$200. GU/FU.	\$100
1948	M	1950 7/6d Arms, WT mult invt wmk. CP Z36c. Cat \$150. Mint.	\$100
1949	U	1950 8/- Arms, WT paper, multiple wmk (inv). W/c. CP Z37d. Cat \$65. FU.	\$40
1950	U	1950 15/- Arms, WT mult invt wmk. CP Z41d. Cat \$95. FU.	\$50
1951	U	1950 15/- Arms, WT invt wmk, part (LAMBTON) QUAY cds. CP Z41d. Cat \$95. GU.	\$45
1952	U	1951 9/- Arms, WT invt wmk, part CHRIST(CHURCH) cds. CP Z38d. Cat 126. GU/FU.	\$60
1953	M	1951 £2/10/- Arms, WT mult invt wmk. Patchy gum/gum remnants. CP Z47b. Cat \$700. Mint.	\$250
1954	U	1952 £2 Arms WT invt wmk. Cat \$110. FU.	\$60
1955	M	1953 3/6d on 3/6d, sans serif lettering, mult upright wmk. CP Z53d. Cat \$65. Mint.	\$40
1956	M	1953 3/6d Arms ovpt, 'no serifs' var. Jury cat \$70. Mint.	\$40
1957	*	1953 3/6d Arms ovpt, sans serif var. Jury cat \$125. MUH.	\$75
1958	*	1956 1/3d Arms yellow & blue. Jury cat \$45. MUH.	\$30
1959	M	1956 1/3d Arms, p14 x 13½, upright wmk, slight doubling of "One Shilling" at base. CP Z30g var. Mint.	\$25
1960	U	1958 £1 Arms horiz block of 6, p14 x 13½ unsurfaced horiz mesh paper. Auckland 7 Mr 60 cdss. Some perf seps, small closed tear. But still nice multiple. CP Z42e. Cat \$240. FU.	\$100
1961	U	1967 \$10 Arms x 10. Cat \$100. FU.	\$30

NEW ZEALAND - Booklets

1962	U	1927 1d Dom booklet pair, Kodak adverts, AK packet cds. CP W4e(w). Cat \$30. GU.	\$15
1963	U	1928 ½d GV surface booklet pair, p14, ex 2/- booklet, with both side selvedges (no adverts). CP W4g(y). Cat \$90. FU.	\$40
1964	U	1930-4 ½d GV green in single panes with side selvedges, 1 pair with/1 without Parisian adverts. Cds. CP Cat \$105. FU.	\$50
1965	U	1934 ½d GV surface pair ex 2/- booklet with Parisian adverts on both selvedges. Cds. CP W4j(x). Cat \$15. FU.	\$10
1966	M*	1934 1d FM pane (no binding selv) p14x15, "Parisian" adverts. Upper pair only hinged. CP W4jx. Cat \$150+. Mint/muh.	\$85
1967	U	1934 1d FM pair x 2 Parisian adverts (ie blk of 4), bold Oamaru 28 September 1935 "C" cancel. GU/FU.	\$20
1968	U	1938 1½d GVI chocolate invt wmk, bklt pane of 6, light Aramoha/Apr 1941 roller cancel, good perfs all round. CP W6c(Y). Ct \$475 as MUH. FU.	\$90
1969	*	1954 1d, 3d QEII small figures, set of 2 panes of 6 with invt wmk. Good perfs for these. CP W7a (Y,W). Cat \$60. MUH.	\$35
1970	*	1964 4/3d Pictorials: 1 pane of ½d, 2 pairs of 2d, 2 panes of 3d. Usual clipped perfs. CP W8c(a). Cat \$40. MUH.	\$20
1971	*	1971-74 1c Butterfly x 2 panes of 6, misguillotined: a) wmk: part of upper row stamps at top b) no wmk: part of lower row stamps at base. Both panes MUH & about 2mm misguillotined. MUH.	\$120

LOT	TYPE	DESCRIPTION	ESTIMATE
1972	*	1973 75c Pictorials, no wmk. CP W10b. Cat \$30. MUH.	\$20
1973	*	1977 Panpex '77 x 2 diff (cream & grey), stapled, "PANPEX 77" perfin. MUH.	\$20
1974	*	1977 Panpex '77 x 2 diff (cream & grey), stapled. MUH.	\$20
1975	*	1986 "Stockholmia 86" ovpt on 1986 \$3, \$3.50 (30c Kakapo contents). ACS cat \$85. MUH.	\$50
1976	*	1988-89 \$3.50c Christmas (2). CP W26a, 29a. Cat \$30. MUH.	\$20
1977	*	1988 \$6 Kiwi (strip of 6 x \$1 round Kiwi). CP W27a. Cat \$40. MUH.	\$20
1978	U	1989 \$2 Personal Message, World Stamp Expo ovpt on cover. Expo pmks (CTO).	\$20
1979		1989 \$2 Personal Message, World Stamp Expo ovpt on cover. Unused. MUH	\$20
1980	*	1991 \$2 "Thinking of You" & "Happy Birthday" & 1991 \$2.25 ditto in "Hang-sell" format. CP W32a, 33a, 35a, 36a. Cat \$60. MUH.	\$30
1981	*	1992 \$4, \$8 Fastpost (80c Penguin) & reprint of \$8 with "I" on back. (3). CP W38a, 38b, 38b(z). Cat \$105. MUH.	\$60
1982	*	1992 \$4.50c Panorama, version without "hang-sell" flap, 1st print with "I" on back. CP W39b. Cat \$35. MUH.	\$20
1983	*	1998 \$4 Scenic, 'Tory Channel' error. MUH.	\$20
1984	*	1999 \$4 Rugby Super 12 booklets, set of 5 NZ teams. CP W70a-74a. Cat \$120. MUH.	\$60

NEW ZEALAND - Other

1985	U	Perfins x 8 diff: 7 on SSFs to GVI defin, 1 on decimal commem (1990). Used. Cond mixed.	\$25
1986	*	1955-81 NZPO Training School Stamps: 1d QEII large figures - 2 horiz zig-zag lines & \$5 Beehive single vertical line - both as horiz pairs. MUH.	\$20
1987	*	2014 Undenominated Orchid self adhesive, unadopted/unissued trial design. MUH.	\$200
1988	*	2002 "Best of" set of 3 m/s. ACS Cat \$350. MUH.	\$150
1989	*	2005 "Best of" set of 3 m/s. ACS cat \$250. MUH.	\$125
1990	/	1903-39 6d Express Delivery Cowan p11 mint & used; Cowan p14 used, WT p14 x 14½ used; & Motor Car x 2 mint (diff gums) & 1u. Neatly annotated on 2 pages, mixed condition (7v). CP cat \$337.	\$70
1991	U	1903 6d Express Delivery, Fernleaves, Cowan, p11, w/c for issue. CP U1a. Cat \$75. GU/FU.	\$25
1992	U	1903 6d Express Delivery, Fernleaves. Jury cat \$75. FU.	\$40
1993	M	1903 6d Express Delivery, Fernleaves. Jury cat \$125. Mint.	\$60
1994	U	1926 6d Express Delivery, Fernleaves, Cowan p14 x 14½. CP U1b. Cat \$80. FU.	\$40
1995	*	1926 6d Express Delivery vermilion & mauve, Cowan, p14 x 14½. CP U1b(1). Cat \$200. MUH.	\$100
1996	U	1926 6d Fernleaves Express Delivery, Cowan p14 x 14½, vermilion & mauve fine dated (Bulls 24 Ap 31 "J" cds) example. CP U1b. Cat \$80.	\$40
1997	U	1936 6d Fernleaves Express Delivery, Cowan p14 x 15 carmine & purple, part Wellington 1 AU 37 "c" cds. CP U1c. Cat \$80. GU/FU.	\$35
1998	M	1936 6d Express Delivery. Cowan p14 x 14½. Mint.	\$60
1999	C	1991 FDC pack. Jury cat \$125.	\$50
2000	U	1899 ½d Postage Due. FU.	\$20
2001	M	1899 ½d, 1d (large + small d), 3d Postage Dues. CP cat \$92. Mint.	\$45
2002	U	1899 2d Postage due. "Large D" variety. FU	\$20
2003	M	1899 3d & 4d Postage Dues. SG D12, D16. Cat £57. Mint.	\$60
2004	U	1899 4d Postage Due. Jury cat \$55. FU.	\$35
2005	U	1899 4d Postage Due. Jury cat \$55. GU/FU.	\$25
2006	M	1899 4d, Postage Due. Jury cat \$60. Mint.	\$35
2007	U	1899 5d Postage Due. O/c. ACS cat \$100. GU/FU.	\$35
2008	U	1899 5d Postage due. "19 JA 00" pmk. Jury cat \$100. FU.	\$75
2009	U	1899 5d Postage Due, one pulled perf. Jury cat \$100. GU/FU.	\$35
2010	U	1899 5d Postage Due. Cat \$100. GU/FU.	\$40
2011	M	1899 5d, Postage Due. Jury cat \$65. Mint.	\$40
2012	U	1899 5d Postage Due, part Gisborne ? AP 00 "A" class cancel. Jury cat \$100. GU.	\$30
2013	U	1899 6d Postage Due, CLYDE 4 SP 01 A class cancel. Corner perf crease. Jury cat \$100. FU.	\$30
2014	M	1899 6d Postage Due. Jury cat \$75. Mint.	\$40
2015	M	1899 6d Postage Due. Slight offset of value on rear. SG D7 var. Cat £48. Mint.	\$50
2016	M	1899 8d Postage Due, part gum. Jury cat \$200. Mint.	\$75
2017	M	1899 10d Postage. Jury cat \$300. Mint.	\$200

LOT	TYPE	DESCRIPTION	ESTIMATE
2018	M	1899 1/- Postage Due, unused no gum. Jury cat \$275. Mint.	\$75
2019	U	1899 1/- Postage Due, very minor perf crease lower RH corner. Jury cat \$350. FU.	\$130
2020	M	1899 1/- Postage Due. Mint (part of gum disturbed). Jury cat \$275.	\$125
2021	M	1899 2/- Postage Due. Jury cat \$450. Mint.	\$250
2022	U	1902-39 Postage Dues bulk stock gu/fu unsorted, in envelopes ex Laurie Franks: 1902 ½d x 51; 1d x 489; 2d x 62; 3d x 9; a939 2d x 100. Some variable cond. Jury cat simplified \$2200+.	\$250
2023	*	1902 2d Postage Due. Jury cat \$25. MUH.	\$15
2024	U	1902 3d Postage Due. Jury cat \$60. GU.	\$20
2025	U	1902 Postage Due set of 4. Jury cat \$65. FU.	\$40
2026	U	1928 3d Postage Due, Cowan paper, p14. CP Y18a. Cat \$70. FU.	\$40
2027	U	1928 3d Postage Due, Cowan chalky paper, p14. CP Y18a. Cat \$70. GU/FU.	\$30
2028	M	1928 3d Postage Due, Cowan paper, p14. CP Y18a. Cat \$85. Mint.	\$45
2029	U	1937 3d Postage Due, WT paper, p14 x 15. CP Y18c. Cat \$90. FU.	\$50
2030	U	1937 3d Postage Dues horiz pair on piece tied by Postmen's Branch Napier 22 DE 38 cds, WT paper. CP Y18c. Cat \$180. FU.	\$100
2031	*	1939 ½d Postage Due. Jury cat \$20. MUH.	\$15
2032	U	1939 4d Postage Due block of 4. Jury cat \$60. FU.	\$40
2033	*	1939 3d Postage Due. Jury cat \$27.50. MUH.	\$20
2034	U	1939 Postage Dues set of 4. FU.	\$25
2035	*	1939 Postage Dues set. Cat \$55. MUH.	\$40
2036	C	1942 Postage Due 2d (x 3) on lightly toned commercial cover Gore to Wellington bearing a hand-written "Airmail", 1d & 2d pre-franked in red & "Registered" h/s on postage dues & on reverse. A rather smudged "To Pay" cds with "6d" hand-written within on front. Unusual. Appears compulsorily registered (currency enclosed?).	\$40
2037	U	1925 ½d Railway Charges black, horiz pair, p15 x 14, canc light "OAMARU" vert h/s (violet). Very fine for these. Kiwi RN12C. Cat \$120.	\$110
2038	U	1925 1d Railway Charges (with stop under D), violet, x 4 sound used with small horiz black ovpts of PAL.NORTH, BLENHEIM, DUNEDIN & OWAKA (this very scarce).	\$50
2039	U	1925 2d & 3d on piece, Hastings Station mark. Oval NZ Railways cancel in greeny blue "9 Oct 1931".	\$30
2040	U	1925 2d Railway Charges pale blue, x 3 sound used with vert black ovpts of AUCKLAND, ROTORUA & BLENHEIM. Also 1 with small horiz WESTPORT ovpt & 1 no ovpt. Kiwi cat minimum \$50.	\$40
2041	U	1925 2d Railway Charges, p15 x 14 horiz pair, both showing "6.30 TIMARU" h/s in violet.	\$25
2042	U	1925 3d Railway Charges yellow, p15 x 14. Horiz pair with small black horiz ovpt "COURTENAY /PLACE" canc. Fairly complete NZR Courtenay Place oval h/s APR 1930. Sound.	\$35
2043	U	1925 6d Railway Charges green x 4 used with small horiz black ovpts of THORNDON, TAIHAPE, DUNEDIN & SHANNON. Sound	\$50
2044	U	1925 6d Railway Charges x 5 diff station marks all rated 3 or 4 for rarity by Miller.	\$50
2045	U	1925 6d Railway Charges, Dunedin Bus office. Rarity rated "?" by Miller.	\$40
2046	U	1925 6d Railway Charges, green, p14½ x 14, with small black horiz ovpt HIKURANGI. Light numeral h/s cancel. Very scarce ovpt.	\$30
2047	U	1925 6d Railway Charges, p14½ x 14. Napier Station horiz block of 6, some separation.	\$60
2048	U	1925 8d Railway Charges yellow-green, p15 x 14, with small horiz black ovpt ARAMOHO. Large numeral cancel. Sound Scarce. Kiwi RN17C. Cat \$75.	\$75
2049	U	1925 8d Railway Charges yellow-green, p15 x 14, with vert black WHANGAREI ovpt. Nice appearance. Fine. Scarce. Kiwi RN17C. Cat \$75.	\$75
2050	U	1925 9d Railway Charges brown-red, p14½ x 14, with small black horiz ovpt HIKURANGI. Sound. Scarce ovpt. Kiwi RN18A. Cat \$50.	\$50
2051	U	1925 9d Railway Charges brown-red, p15 x 14, with small horiz black ovpt INGLEWOOD. Sound. Scarce. Kiwi RN18c. Cat \$50.	\$50
2052	R	1925 9d Railway Charges, brown-red, p15 x 14, with vert black AUCKLAND ovpt. Rather heavy oval cancel. Kiwi RN18c. Cat \$50.	\$40
2053	U	1925 9d Railway Charges, p15 x 14. Stratford Station. Heavy cancel (clear of station mark).	\$40
2054	U	1925 1/- Railway Charges brown, x 5 sound used, with diff vert black station ovpts of AUCKLAND (printed up, down), HAMILTON, WELLINGTON, DUNEDIN. Kiwi cat \$50.	\$45
2055	U	1925 1/- Railway Charges x 4 diff stations, all rated 3 or 4 for rarity by Miller.	\$40

LOT	TYPE	DESCRIPTION	ESTIMATE
2056	U	1925 2/- Railway Charges, p14½ x 14. Taupiri Station, rated '5' for scarcity by Miller. Partial Taupiri '128' cancel.	\$40
2057	U	1925 1/6d Railway Charges dark blue, x 3 sound used, with small horiz black ovpts of WNCBO (fine), WANGANUI (heavy cancel), AUCKLAND (ditto). Kiwi cat \$75.	\$60
2058	U	1925 2/- Railway Charges pink, p14½ x 14. Horiz pair with small horiz black ovpt THAMES, canc almost complete large "165" h/s. Minor faults. Attractive item. Kiwi RN21A.	\$50
2059	U	1925 2/- Railway Charges pink, p14½ x 14, with small horiz black ovpt "INCARGILL". Sound (light creases). Kiwi RN21A. Cat \$25.	\$25
2060	U	1925 2/- Railway Charges x 4 diff railway stations, all rarity 3-4 (refer Miller).	\$70
2061	U	1925 1/4/- Railway Charges, p14. Cambridge Station (rated "5" for rarity by Miller) plus part oval Cambridge cancel.	\$30
2062	U	1925 2/6d Railway Charges grey, p14½ x 14, with small horiz black ovpt SHANNON. Sound (heavyish violet cancel). Kiwi RN22A. Cat \$50.	\$40
2063	U	1925 2/6d Railway Charges grey, p14½ x 14, with small horiz black ovpt THORNDON. Very minor faults. Kiwi RN22A. Cat \$50.	\$40
2064	U	1925 2/6d Railway Charges, Marton, p14½ x 14 & Courtenay Place, p14. Minor faults.	\$30
2065	U	1925 2/- Railway Charges, Dunedin Bus office. Rarity "???" by Miller. Slight thin.	\$50
2066	U	1925 5/- Railway Charges crimson, p14½ x 14, with vert black ovpt THORNDON. Small back thins. Kiwi RN23A. Cat \$75.	\$50
2067	U	1925 5/- Railway Charges, crimson p14½ x 14, with dsmall horiz black ovpt DUNEDIN. Sound (heavyish cancel). Kiwi RN23A. Cat \$75.	\$65
2068	U	1925 5/- Railway Charges, p14½ x 14, Hawera Station.	\$50
2069	U	1925 5/- Railway Charges, p14½ x 14, Marton Station.	\$60
2070	M	c1960s NZ Railways Road Service bus parcel labels x 2 (9d, 2/-). Mint (with staple rust holes). Printed in black. Such pre-decimal labels are very scarce.	\$75
2071	U	c1970s White Star Gibson's Motors Ltd (New Plymouth) bus parcel labels, range of 7 diff printed in black (5c, 10c, 25c, 30c, 35c, 40c, 60c) & 3 in red (10c, 85c, \$1). Used. Not seen by us previously.	\$100
2072	/	Unsold NZ lots (non Defins) from previous auctions, estimated at over \$150. Mint/used.	\$75

NEW ZEALAND - Revenues

2073	R	1867 1d QVLT die I pale red-lilac & red, experimental separation: pin roulette 5 on 3 sides, boxed PAID r/s & 1/4/67 m/s cancel. A most attractive example. Kiwi R259d. Cat \$900.	\$750
2074	R	1867-1882 1d-£5 QVLT research (bulk) stock. QVLT 1st series, Dies I & II & 2nd series. Variable quantities in 17 envelopes, approx 500v.	\$100
2075	R	1867-1880 QVLT range of 49v in dealer's sales packets, mostly Dies I & II, priced for sale & \$430+. Variable cond.	\$75
2076	R	1867 1/8d QVLT grey-brown & blue, die I, small figures of value, NZ wmk (invnt & reversed), imperf, 4 excellent margins. Canc light Christchurch 3-ring postal cds 26 OC 98 (philatelic). Possible cleaned, though no obvious evidence. Fine example. Kiwi R194.	\$125
2077	R	1867 1/8d QVLT grey-brown & blue, die I, small figures of value, NZ wmk (invnt & reversed), imperf, 4 margins. Bank h/s & 1869 m/s cancels. Kiwi R194. Fine.	\$100
2078	R	1867 7/6d QVLT blue & black, die I, NZ wmk (reversed), imperf, 4 margins. Corner cancel. Back thin. Kiwi R222. Cat \$40.	\$25
2079	R	1867 17/6d QVLT deep blue & black, die I, imperf, 4 margins (close to good), light pen m/s. Scarce. Kiwi R236a star wmk. Cat \$1250.	\$750
2080	R	1867 17/6d QVLT dull blue & black, die I, star wmk, imperf, 4 margins. Defective (tears & tone spots). Kiwi R236a. Cat \$1250. Rare.	\$250
2081	R	1867-70 12/6d QVLT, die I red-brown & deep blue, wmk intermediate NZ (13 x 6.5mm, upright), p12½. Cds cancel & light embossing, o/c. Fine cond. Rare. Kiwi R310a, cat \$1200.	\$850
2082	R	1867 £1 QVLT rose & blue, die II, neat cds. Kiwi R353. Cat \$35.	\$25
2083	R	1867 £1/5/- QVLT grey & red, die I, NZ wmk (upright), imperf, 4 margins. Canc by corner cds, embossing & 2 foil slits. Kiwi R239. Cat \$150.	\$100
2084	R	1867 £1/10/- QVLT, perf. Not punched or embossed. Fiscal cancel. Kiwi cat \$125.	\$70
2085	R	1867 £3/10/- QVLT orange-red & green, die I, small NZ wmk (upright), p12½. OTAGO fiscal cds & embossing cancels. Perfs trimmed off at bottom. Kiwi R324. Cat \$500.	\$350
2086	R	1867 £5 QVLT orange red & green imperf die I with 15/- both foil attached to piece. Kiwi R235, 249. Cat \$225.	\$100
2087	R	1867 £10 QVLT orange-red & green, die I, NZ wmk (reversed), imperf, 4 margins. Canc OTAGO fiscal cds & embossing. Top value. Fine. Kiwi R259. Cat \$125.	\$100

LOT	TYPE	DESCRIPTION	ESTIMATE
2088	R	1867 £50 QVLT deep rose & blue on bluish, die 1, large NZ wmk, p?. Perfs trimmed off. Strong embossing & 1872 corner cds cancels. The paper bluing is very noticeable. Kiwi R335. Cat \$500.	\$200
2089	R	1871-75 2/6d QVLT grey-brown & blue, die 2, large NZ wmk (upright), p10 x 12½. Unused (rare). Kiwi R346b.	\$100
2090	R	1981-75 £1 QVLT rose-red & blue, die 2, long tail to "E", wmk large NZ (upright), p12½. Bank h/s & m/s cancels. Kiwi R353e. Cat \$75.	\$60
2091	R	1871-75 £1 QVLT, dull rose & blue, die 2, short tail to "E", wmk large NZ (upright), p12½. Short perfs at left. Kiwi R353d. Cat \$35.	\$30
2092	R	1873 1d QVLT mauve & green, die 2, p12½, large NZ wmk error double perfs, vertically at LHS. Kiwi R339c(var).	\$250
2093	R	1874 £1/10/- QVLT die II brick red & green, wmk large NZ (16 x 6mm), upright, soft wove paper, p11¼. Neat blue oval bank h/s cancel. Good condition. Scarce. Kiwi R355. Cat \$300.	\$225
2094	R	1874 £1/10/- QVLT, brick-red & green, p11¼. Pen cancel, not punched. Kiwi R355. Cat \$300.	\$200
2095	R	1880 4d QVLT orange-red, wmk large NZ (upright), p11¼. Partial "Bank of New Zealand/Blenheim" h/s & 18/1/82 m/s cancel. Unpunched. Kiwi R445A. Cat \$175.	\$150
2096	R	1880-1926 QVLT £30 & both types of £40 unpunched (£40 7mm has crease), £50 punched. Kiwi cat \$117.	\$60
2097	R	1882-1925 £500 QVLT, fine Stamp Duties, but cancel has cut design, embossed not punched. Kiwi cat \$125.	\$60
2098	R	1901 ¼ Discount stamp x 9, no wmk. Kiwi R55. Cat \$90. Used.	\$45
2099	R	1903 £400 QVLT rose, Cowan unsurfaced paper, wmk sideways, p11. Cds cancel (Marlborough, 1929). Unpunched. Very late use. Kiwi R500E. Cat \$175.	\$150
2100	R	1913 £1000 QVLT deep rose, chalky paper, sideways wmk, p1 4½ x 14. Light cds cancel. Unpunched but faults (round corner & embossing cuts surface). Kiwi R506I. Cat \$400.	\$150
2101	R	1922 2d, 3d, GV surface, DLR paper, FINE PAID ovpt. Used. Unpunched. Kiwi R60a, 61. Cat \$55.	\$50
2102	R	1922 4d GV violet, p14 x 13¼, FINE PAID ovpt, unpunched, & similar p14 x 14¼, punched. Used. Kiwi R62a,b. Cat \$45.	\$40
2103	R	1922 8d GV red-brown, FINE PAID ovpt. Used. Unpunched. Kiwi R64. Cat \$25.	\$25
2104	R	1922 30/- QVLT brown, FINE PAID (black), DLR paper. Used (cds & perfin cancels). Only 3000 printed. Very scarce. Kiwi R81. Cat \$400.	\$400
2105	R	1922 2/- QVLT blue, FINE PAID ovpt (red). Used. Unpunched. Fine. Only 3000 printed. Kiwi R68.	\$100
2106	R	1922 2/6d QVLT brown, FINE PAID ovpt (black), DLR paper. Unpunched but small tear. Only 3000 printed. Kiwi R69.	\$60
2107	R	1922 3/- QVLT mauve, FINE PAID ovpt (bright red), DLR paper. Unpunched. Fine. Only 3000 printed. Kiwi R70.	\$100
2108	R	1922 5/- QVLT yellow-green, FINE PAID ovpt (red), DLR paper. Unpunched. Fine. Only 3000 printed.	\$125
2109	R	1922 6/- QVLT rose-red, FINE PAID ovpt (black), DLR paper. Unpunched. Fine. Only 3000 printed. Kiwi R73. Cat \$300.	\$300
2110	R	1922 7/6d QVLT grey-brown, FINE PAID ovpt (black), DLR paper. Unpunched. Fine. Only 2940 printed. Kiwi R74. Cat \$350.	\$350
2111	R	1922 8/- QVLT deep blue, FINE PAID ovpt (red), DLR paper. Cds & perfin cancels. Cnr back thin. Only 3000 printed. Kiwi R75. Cat \$150.	\$100
2112	R	1922 10/- QVLT maroon, FINE PAID ovpt (black), DLR paper. Unpunched. Short corner. Only 3000 printed. Kiwi R77. Cat \$200.	\$180
2113	R	1922 15/- QVLT green, FINE PAID ovpt (red), DLR paper. Cds & perfin cancels. Very scarce. Only 3000 printed. Kiwi R78. Cat \$300.	\$300
2114	R	1922 9/- QVLT orange, FINE PAID ovpt (black), DLR paper. Cds & perfin cancels. Only 3000 printed. Kiwi R76. Cat \$150.	\$150
2115	R	1922 £1 QVLT red, FINE PAID ovpt (black), DLR paper. Unpunched. Fine. Only 3000 printed. Kiwi R79.	\$250
2116	R	1922 £2 QVLT purple, FINE PAID ovpt (red), DLR paper. Cds & perfin cancels. Small surface thin. Only 3000 printed. Kiwi R83. Cat \$150.	\$150
2117	R	1922 £5 QVLT deep blue, FINE PAID ovpt (red), DLR paper. Unpunched. Fine. Very scarce. Only 3000 printed. Underrated in Kiwi cat. Kiwi R85.	\$400
2118	R	1931 35/- Arms yellow, Cowan paper, p14. M/s & punch-hole cancels. Kiwi R523A. Cat \$400.	\$300
2119	R	1931-40 £3/10/- Arms. Punched. Fine cds cancel. Kiwi cat \$30.	\$20
2120	R	1931 £4/10/- Arms grey, fine "stamp duty" cds, not punched.	\$100

LOT	TYPE	DESCRIPTION	ESTIMATE
2121	R	1931 £35 Arms, fine stamp duties pmk, unpunched. Kiwi cat \$40.	\$25
2122	R	1931 £40 Arms ovpt, fine cds cancel, unpunched. Kiwi cat \$25.	\$20
2123	R	1931 £1000 Arms, rose & black, Cowan paper, p14. Cds & perfin cancels. Kiwi R549A. Cat \$90.	\$75
2124	R	1931-56 Arms £30, £35 & £100 punched, surcharged £25, £50 & £200 unpunched, £40 punched. Mostly light cancels. Kiwi cat \$225.	\$135
2125	R	1940 £4/10/- Arms grey, clean light "DEPARTMENT" cancel. Looks FU. Kiwi R529	\$100
2126	R	1943 Wages Tax, emergency "1943" ovpt (red) on 1940 2/6d blue "Social Security". Kiwi R645RG. Scarce.	\$20
2127	R	1944 on 1940 8d Social Security olive - Scarce. Kiwi RJ641. Cat \$500.	\$425
2128	R	Social Security 1944 on 1940 1/- (crease) & 2/-. Kiwi cat \$40.	\$25
2129	*	1997 \$10 Black Swan Game Bird Habitat stamps booklet of 50 (10 panes of 5). Kiwi R673. Cat \$1000. MUH.	\$400
2130	M	Public Trust Office 'FREE' stamp. ACS cat \$50. Mint.	\$30

NEW ZEALAND - Cinderellas

2131		1906 "Keep Your Money in the Colony and Buy only Kaiapoi Woollen Goods", red, blue & brown (kiwi & mountain). Unused no gum, horiz crease. Part violet cancel at base. Issued at time of 1906-7 Christchurch Exbn. Heslop E7. Cat \$75.	\$50
2132	M	1906 Christchurch Exbn labels x 3, nos 2, 3 & 5. Sound cond but hint to perf tone on no. 5.	\$30
2133	M	1906-7 NZ International Exbn Christchurch, set of 7 poster stamps. Nos 1-4, 7 mint, nos 5-6 no gum. The scarce No. 6 tiki design is better than average (closed tear & back thin, but design intact). Helsop cat \$198 (2002).	\$125
2134		1915 NZ Govt Railways multicoloured "Visit New Zealand" poster stamps x 4 diff (2 mint, 2 mng with creases). Scarce. Heslop D1. Cat \$120.	\$70
2135	*	1937 Tourist Office complete set of 10. Heslop D31. MUH.	\$25
2136	*	1952 Tb Season's greetings, Santa, sleigh & reindeer. Complete sheet of 20. (Australian Issue). MUH.	\$20
2137	*	1956 NZ Tb Ass'n Xmas greetings complete sheet of 25. MUH.	\$25
2138	*	1958 NZ Tb Ass'n Xmas greetings complete sheet of 25. MUH.	\$25
2139	*	1958 NZ Tb Ass'n Xmas greetings full sheet of 25. MUH.	\$25
2140		1959 Visit Dunedin Festival, blue & gold label. Heslop B108. Cat \$25 (2002).	\$20
2141	P	1959 Federation of Tb Associations set of 7 progressive proofs.	\$40
2142	*	1960 NZ Tb Ass'n Xmas greetings full sheet of 25. MUH.	\$25
2143	*	1961 NZ Tb Ass'n Xmas greetings, complete sheet of 25. MUH.	\$25
2144	*	1962 NZ Tb Ass'n Xmas greetings, complete sheet of 25. MUH.	\$25
2145	*	1963 NZ Tb Ass'n Xmas greetings, (2 diff) in full sheet of 30. MUH.	\$25
2146	*	1964 NZ Tb Ass'n Xmas greetings, complete sheet of 25. MUH.	\$20
2147	*	1964 NZ Tb Ass'n Xmas greetings, sheet of 25. MUH.	\$20
2148	*	1965 NZ Tb Ass'n Xmas greetings, complete sheet of 25. MUH.	\$20
2149	*	1966 NZ Tb Ass'n Xmas greetings, complete sheet of 25. MUH.	\$20
2150	*	1967 NZ Tb Ass'n Xmas greetings, complete sheet of 25. MUH.	\$20
2151	*	1968 NZ Tb Ass'n Xmas greetings, full sheet of 16. MUH.	\$15
2152	P	1968 15c Timaru Bicycle Post, gold on thin red card, proof.	\$50
2153	*	1969 NZ Tb Ass'n Xmas greetings, complete sheet of 16. MUH.	\$15
2154	*	1970 NZ Tb Ass'n Xmas greetings, complete sheet of 16. MUH.	\$15
2155	*	1971 NZ Tb Ass'n Xmas greetings, complete sheet of 25. MUH.	\$20
2156	*	1973 Wellington Tb Ass'n Xmas greetings, complete sheet of 25. MUH.	\$20
2157	*	1978 Stirling & Co Ltd Indemnity Fund (private mail insurance scheme) sheet of 50, orange & white undenominated labels, also similar but yellowed white-blue "Golden Jubilee/1930-1980" ovpt & various denominations ranging from ½(c) to 200 (c). (2 sheets). MUH.	\$20
2158	*	1979 NZ Tb Ass'n Xmas greetings, complete sheet of 16. MUH.	\$15
2159	M	1979 Wellington Tb & Respiratory. Imperf block of 4. No gum.	\$25
2160		c1980 "Ponwinkle, Tiki Road, Coromandel" large bicoloured dealer advert stamps (design based on NZ QVLT postal fiscal stamps). Range of 14 diff imperf (QV, GVI or Kiwi in centre), incl 2 with QV head inverted. Appear mostly used, with 1980 date cancels. Not often seen today.	\$50

LOT	TYPE	DESCRIPTION	ESTIMATE
2161	*	1980 Stirling & Co Ltd Indemnity Fund (Private Mail Insurance Scheme) featuring Cathedral rose window & Town Hall fountain head set of 3, 20, 30 & 40(c) in full sheets of 49v muh. (NB last 2 columns of 30 & 40 sheets remain undenominated).	\$30
2162		1983-2000s 85+ diff sheetlets m/s, etc.	\$225
2163	*	c1985 Stirling & Co Ltd Indemnity Fund labels (Private Mail Insurance Scheme) 05, 20, 30, 40 (c), & also 10, 50, 70, \$1 denominations in multivalued imperf gum impregnated paper sheets of 49, one blue & other green. MUH.	\$20
2164	*	1988 Pandas visit to Auckland Zoo x 2 diff souvenir sheets. MUH.	\$15
2165		19888 BNZ Auckland Zoo Panda visit: imperf minisheet, also perf sheetlet (4v) with Panda stamps, in 2 special packs.	\$20
2166	*	1994 Stamp Month set of 6 diff (imperf) coloured 2/- 1932 Airmail Essay sheets. MUH.	\$15
2167	*	1994 Stamp Month uncut imperf sheet of 6 diff coloured 2/- 1932 Airmail Essays. Most attractive MUH.	\$15
2168		2000 Canterbury Waitaha Turning Point 2000 Passport with \$5 Canterbury Waitaha 3rd Millennium self adhesive cinderella.	\$10

POLAR

2169	M*	AAT 1957-1989 Paintings. SG 1-87. Cat £130+. Mint/MUH.	\$75
2170	C	Argentina 1984 covers from 5 diff Antarctic bases. Stamps show Malvinas claim.	\$30
2171	U	BAT 1963 ½d - £1 (original £1) set. SG 1-15. Cat £130+. FU.	\$120
2172	*	BAT 1963 Picts short set to 10/-. SG 1-14. Cat £136. MUH.	\$125
2173	M	BAT 1966 Churchill set. Cat £48. Mint.	\$40
2174	*	Belgium 1957 Antarctic Expdn stamp & m/s. SG cat £229. MUH.	\$175
2175	*	Chile etc 1973-80s small seln (12v) various countries. SG cat £18+. MUH.	\$20
2176	C	FID 1+957 set of 4 ovptd "Trans-Antarctic Expd 1955-1958". Stamps canc "Shackleton 26 JA 1957" & mailed to NZ. Tidy.	\$25
2177	M	FSAT 1956-59 Defn set to 100F (excl 1960 2F, 4F, 25F, 85F). SG cat £173. Mint (12v).	\$125
2178	*	FSAT 1965 30Fr ITU Cent. SG 39. Cat £140. MUH.	\$140
2179	M	FSAT 1969 85F Air: Concorde. SG 53. Cat £60. Mint.	\$40
2180	U	King Edward VII Land 1908 1d. Jury cat \$125. FU.	\$75
2181	M	King Edward VII Land 1908 1d. Unused no gum.	\$275
2182	C	NZ 1985 (Stampex 85) National Youth Stamp Exbn ovptd Antarctic Achievements m/s on illustrated FDC with 2 penguins pictorial pmk. Jury cat \$125.	\$60
2183	U	NZ 1985 Stampex 85, National Youth Stamp Exbn ovpt m/s on 4 diff covers each with diff daily pictorial pmk. Jury cat \$400 as used.	\$200
2184	*	NZ 1985 Antarctic Research m/s with Nat'l Youth Philatelic Exbn (+ 2 Penguins) ovpt. C\$75. MUH.	\$50
2185	*	Peru 1988 1st Antarctic Scientific Expd x 42, previously priced @ \$2 each. SG 1688. MUH.	\$20
2186	/	Ross Dep 1957-1996 sets complete mint & fu (7 sets). ACS cat \$348 as muh & fu. Also 2006 "Kiwipex" 5c, 20c m/s x 4 diff muh & fu (made from 1994 R.D. series).	\$120
2187	/	Ross Dep 1957 set mint, also 1967 & 1972 (1st ptg) sets fu. Jury cat \$105.	\$50
2188	/	Ross Dep 1957 set. Jury cat \$47+. MUH & FU.	\$25
2189	C	Ross Dep 1963-64 x 3 covers: 1) Vice Regal visit cancel; 2) HMNZS Rotoiti Operation Deepfreeze cachet; 3) inwards OHMS cover (3d official) subsequently readdressed. Also #44 receipt dated 8 January 1964. (4 items).	\$100
2190	C	Ross Dep 1965 cover to NZ, franked 1957 set of 4, with fine boxed cachet in blue "University of Canterbury Antarctic Biology Unit Cape Royds". Non-philatelic. Good condition.	\$35
2191	C	Ross Dep 1966 4d on 5 diff covers (2 with contents re Base works etc), all ex Colin Clark (Leader, Scott Base 1966-67), dated 5 & 23 October, 7 & 23 November & 2 December 1966. Each cover signed by Clark.	\$100
2192	C	Ross Dep 1966 11 November 1966 cancel on University of Canterbury/Cape Bird Antarctica cacheted cover signed by Eric Young & John Darly.	\$20
2193	C	Ross Dep 1967 FDC. Jury Cat £150.	\$75
2194	*	Ross Dep 1967 Decimal sets x 10. Jury cat \$1350. MUH.	\$600
2195	*	Ross Dep 1967 2c HMS Erebus. Jury cat \$30. MUH.	\$15
2196	*	Ross Dep 1967 3c Shackleton & Scott, wmk invtd. CP RD9a(Z). Cat \$125. MUH.	\$75
2197	*	Ross Dep 1967 3c Shackleton & Scott. Jury cat \$30. MUH.	\$15
2198	U	Ross Dep 1967 Decimal set. CTO. FU.	\$60

LOT	TYPE	DESCRIPTION	ESTIMATE
2199	U	Ross Dep 1967 set. Jury cat \$135. FU.	\$65
2200	M	Ross Dep 1967 Decimal set. Mint.	\$40
2201	*	Ross Dep 1967 Decimal set. Cat \$135. MUH.	\$75
2202	*	Tierra De Fuego 1891 10c sheet of 100. SG 1. Cat £1200. MUH.	\$750
2203		USA 1928-30 Byrd Antarctic Expd seln of items, incl 8 B&W photos incl 3 of Charlie Lofgren (Byrd's secretary), 2 radiograms incl 1 from Byrd, other from Lofgren, & 2 cyclostyled Byrd Expd poems, with expd cachet - both signed by Lofgren.	\$900
2204	C	USA c1998 Bundle of 33 inwards mail covers from various countries to South Pole Station, Antarctica, interesting cachets etc.	\$100
2205	C	USA c2000 bundle of 40 inwards mail - covers from various countries to South Pole Station, Antarctica, interesting cachets etc.	\$120
2206	*	Victoria Land 1911 1d block of 4, 2 stamps show deformed "L". MUH.	\$650
2207	U	Victoria Land 1913 ½d, 1d on piece (Terra Nova R.Y.S. letterhead), pmk 1st day of issue (for ½d) Jan 18, 13.	\$1,750
2208		Unsold polar lots from previous auctions, estimated \$225+.	\$100

FLIGHT COVERS

2209	C	Australia 1923 cover flown McKinlay to Sydney, 1d violet & 4d blue GV tied by McKinlay 17 FEB cds. No b/s. Early QANTAS service. Folded vertically.	\$675
2210	C	Australia 1931-4 x 3 1st official Air Mails: 1) reg GLENTHOMPSON (3 AP 34) to Wellington; 2) Melbourne (22 AP 31) to London - tears; 3) reg GLENTHOMPSON (12 JY 34) to PNG & return. Franking incl 6d Air violet & 2 x 6d Air sepia. Some toning, creases.	\$60
2211	C	Australia-England 1932 Bertram illustrated flight cover, specially pre-printed (Bertram Allan Junkers Atlantic + propellor", the flight sponsor "Castrol XXXL cc Wakefield & Co Ltd"). Franked with transited countries' stamps. 1) Flight despatch "Darwin NT 12.DE.32 Australia" on 3d green airmail + gold coloured "Darwin NT" h/s at right. 2) Transit "Soerabaya 13.12.32" tied to 2 Nederlandsch Indies Luchtpost 10c. The plane crashed on landing at Soerabaya Airport, required repairs & finally continued to Berlin in late March 1932. 3) Transit Burma/India KGV 3 annas blue tied by "Akyab 2.APR.32" known locally as Sitwe but changed by Britain, very close to Burma/India border. 4) Arrival "Berlin 17.4.33 (Zentralflughafen)" tied to 10pfg violet air. Eustis 242. Cat A\$1750 (2008).	\$1,650
2212		Australia 1933 ephemera: VH-UXX "Faith in Australia" visit to Napier, NZ, 7 Dec 1933. Silver piece of aircraft fabric - souvenir of visit signed by flight mechanic D Smith. Endorsed on inner side "this piece of fabric given to me at the embankment aerodrome Napier by the flight mechanic D Smith shortly before he was killed starting the engines by hand" & signed B J O'Rourke.	\$250
2213	C	Australia 1934 Sydney-New Plymouth VH-UXX Trans-Tasman flight cacheted illustrated FFC ex Sydney 9 April 1934, New Plymouth 12 April b/s. NZAMC 104a. Cat \$40+.	\$20
2214	C	Australia 1934 (10 April) special Trans-Tasman flight by "Faith in Australia", with violet flight cachet. With NZ receipt b/s. Eustis #369, cat A\$40. Good condition.	\$35
2215	C	Cocos (Keeling) Isl 1955 (23 Nov) cover to Northern Ireland Cocos Is cds, special triangular cachet in purple. Flap torn. Eustis 1354d.	\$25
2216	C	GB 1936 (29 Sept) "Athena" crash cover sent from GB with 22 Septe cdss, faint "RECEIVED IN DAMAGED/CONDITION BY AIR" in red. Burn marks on left side.	\$150
2217	C	GB 1972 10th Anniversary of World's 1st Hovercraft Service Wallasey-Rhyl illustrated cover with hovercraft pictorial cancel.	\$15
2218	C	Germany-East c1960-70 Interflug (mostly) FFCs to European destinations, also noted KLM, Aeroflot, Malev, Swissair. Minor dupn, 57 covers/card with pictorial cancels/cachets etc & mostly b/s at destination.	\$50
2219	C	Libya 1931 FFC Bengazi to Tripoli, franked 1928 80c Air ovpt SG 64 (cat £75) with blunt corner & 10c, canc Bengazi cds 28.12.31, with flight cachet & signature (pilot?), receipt b/s 29.12.31. SG 64. Cat £375 on cover. Fine.	\$175
2220	C	Netherlands 1953 tidy KLM illustrated FFC for Christchurch Air Race, purple cachet & Christchurch arrival b/s. Stapleton 416b. Cat \$20.	\$15
2221		Norfolk Is - GB 1953. Coronation Flight (Qantas)	\$25
2222	C	NZ pictorial cover Bulls to Tasmania bearing a large rectangular froma cachet "In augural flight 1940" a 7d stamp & Airmail sticker. Sydney 30th April) & Hobart canc on reverse, (TEA inaugural flight). Tidy cond. Stapleton 212b.	\$50
2223	C	NZ 1931 (12 Nov) 1st flight NZ to Java by ANA Ltd (Australian airline). Long commercial cover (vert fold, odd tone spots), franked 1931 Air 3d (x2), 4d, 7d (tear) & ½d GV canc Wellington cds 12 NO (3rd day of issue). B/s Sydney 17 NO 31, Semarang 5.12.31 & Cheribon 6.12.31. NZAMC #58 (only small mail to Dutch East Indies).	\$75

LOT	TYPE	DESCRIPTION	ESTIMATE
2224	C	NZ 1931 (24 Dec) Wanganui-New Plymouth Christmas flight special cover & cachet. Some toning. Stapleton 63k. Cat \$60.	\$30
2225	C	NZ 1932 Air Travel Dargaville-Russell purple cacheted cover. Stapleton 76d.	\$30
2226	C	NZ 1932 Air Travel Survey Auckland-Dargaville purple cachet. Stapleton 76a.	\$30
2227	C	NZ 1932 Air Travel Survey Auckland-Whangarei purple cachet. Stapleton 76c.	\$30
2228	C	NZ 1932 Air Travel Survey Dannevirke-Woodville, also to Masterton & to Wellington mauve pink cacheted covers (3). Stapleton 73 o/q.	\$100
2229	C	NZ 1932 Air Travel Survey Hokitika-Nelson dark green cacheted cover. Stapleton 70k.	\$30
2230	C	NZ 1932 Air Travel Survey Hokitika-Wellington dark green cacheted cover. Stapleton 70 l.	\$25
2231	C	NZ 1932 Air Travel Survey Masterton-Pahiatua, also to Woodville, Dannevirke & Wellington maroon cacheted covers (4). Only 179 sets exist. Stapleton 73 e-h.	\$135
2232	C	NZ 1932 Air Travel Survey Nelson-Westport, also to Hokitika & to Wellington green cacheted covers (3). Stapleton 70 d, e, f.	\$100
2233	C	NZ 1932 Air Travel Survey Okuru-Hokitika purple cacheted cover. Stapleton 81 f.	\$30
2234	C	NZ 1932 Air Travel Survey Pahiatua-Woodville, also to Dannevirke, Masterton & Wellington green cacheted covers (4). Only 152 sets exist. Stapleton 73 i/l.	\$150
2235	C	NZ 1932 Air Travel Survey Russell-Whangarei red cachet cover to England, Whangarei 30 April transit b/s. Stapleton 76g.	\$30
2236	C	NZ 1932 Air Travel Survey Wellington-Masterton, also to Pahiatua, Woodville & Dannevirke red cacheted covers (4). Stapleton 73a-d.	\$125
2237	C	NZ 1932 Air Travel Survey Wellington-Nelson, also to Westport & to Hokitika purple cacheted covers (3) each with arrival b/s. (106 sets exist).	\$100
2238	C	NZ 1932 Air Travel Survey Westport-Hokitika, also to Nelson & Wellington red cacheted covers (3). Stapleton 70 g-i.	\$100
2239	C	NZ 1932 Air Travel Survey Woodville-Wellington cover, Wellington 16 March 1932 arrival b/s. Stapleton 73n.	\$25
2240	C	NZ 1932 (20 Jan) Nelson-Westpost trial flight with special cachet in green, minor toning. Stapleton 70d. Cat \$40.	\$25
2241	C	NZ 1932 2 small covers NZ to Scotland: a) 7d + 2d franking marked "Via Karachi" & h/s "Insufficiently Paid for Transmission by Air Mail"; b) 2d + 3d Airs + 2 x 4d Airs "via Australian & Karachi London Air Mail" (stamps damaged).	\$50
2242	C	NZ 1933 "Special Air Mail Dec 1933 Auckland- Invercargill non stop" in black with cachet in purple (12 Decr), 7d Air & 1d Pathway canc 1 DE 33". Tidy. Stapleton 100. Cat \$40.	\$40
2243		NZ 1933 Greenstone Plaque presented to Charles Ulm by the Prime Minister. On the front of the plaque 9ct Gold Map of Australia & North Island of NZ with lines joining each marked "Dec 4th 1933" & "Sept 11 1928". At base inscribed "KIA ORA from RSA Christchurch NZ". Stated to be 1 of only 3 awarded. A rare & valuable piece of aviation memorabilia.	\$1,750
2244	C	NZ 1934 Kaitaia-Sydney "Southern Cross" 6th Trans Tasman souvenir cover & returned by sea to NZ. Stapleton 103b.	\$25
2245	C	NZ 1934 Kaitaia-Sydney "Southern Cross" 6th Trans Tasman souvenir ex Christchurch (to Melbourne). Stapleton 103a.	\$25
2246	C	NZ 1934 Kaitaia-Sydney Southern Cross Trans-Tasman flight 29 March covers bearing 7d orange, 3d brown Airs plus 1d GV green (x 2) & official Kaitaia circular cds. Clean with good cds.	\$40
2247	C	NZ 1934 Kaitaia-Sydney Trans-Tasman FFC - blue on manila printed cover, ex Wanganui 29 Jan 1934, Sydney 17 Feb b/s. Stapleton 102c. Cat \$65.	\$30
2248	C	NZ 1934 to London (on env with Airs 1 x 3d, 2 x 4d, 3 x 5d & 4 x 7d (total 4/6d). Addressed to Edinburgh & handwritten Australia-London. Cancel Dunedin 28 NO 34. Stamps cat over \$200 in ACS.	\$125
2249	C	NZ 1934 Trans-Tasman Faith in Australia cover bearing 7d blue "TT" (x 2) & FF cachet. Cancelled Auckland & Sydney "17 FE 34". Usual blemishes. Stapleton 102. Cat \$75.	\$25
2250	C	NZ Kaitaia-Sydney & return plain cacheted FFC at Wanganui 6 Feb 1934, Sydney 17 Feb b/s. Stapleton 102e. Cat \$60+.	\$30
2251	C	NZ 1935 air cover to USA, franked 1935 6d Jubilee (a little oxidised), 1935 3d, 6d Air & 3d Wahine, canc Wellington cds 5 JE. M/s "By Air Mail from San Francisco". Readdressed & NZ air label obliterated by red h/s. Good cond.	\$40
2252	C	NZ/GB 1935 special Jubilee flight cover (printed), franked FU 6d 1935 Jubilee, 6d 1935 Air & ½d, 1d, 1/- pictorials, canc Wanganui cds 14 MY. Stapleton #117d. Cat \$75. Addressed to Robson Lowe Ltd, 96 Regent St, London. Fine. (Note: flight abandoned).	\$60
2253	C	NZ 1935 (16 AP) special printed East Coast Airways Ltd FFC Gisborne to Napier, franked FU 1931 3d Air, with receipt b/s. Very fine. NZAMC #116a.	\$40

LOT	TYPE	DESCRIPTION	ESTIMATE
2254	C	NZ 1936 pictorial (wings) air cover to USA, franked 1935 3d Air canc Hastings cds 9 SP. M/s "To be carried by air mail wherever possible." Apparently underpaid as "TO PAY" due marking with m/s "100". Fine.	\$35
2255	C	NZ 1953 London-Christchurch International Air Race, 2 pictorial covers: a) canc 1 SP, carried Christchurch to London by RNZAF Hastings & then back to NZ in the race; b) canc 8 OC, carried Christchurch to Amsterdam by KLM Douglas DC6 (return flight). Stapleton #4413, 417b. Fine.	\$35
2256	C	NZ c1960 "Fly Viscount/in 1 hour/Christchurch to Wellington" pictorial 50 x 27 x 12mm curved NZPO slogan die, presumably ex Christchurch! Attractive airline ephemera.	\$60
2257	C	NZ 1973 (20-23 FE) emergency army helicopter mail to/from Hanmer Springs, 3 covers: a) 20 FE to Hanmer Springs, b) 21, 22 FE from Hanmer Springs, each with 2 flight cachets (red, blue). Fine Stapleton #645a,d,f. Cat \$60+.	\$40
2258	C	Pitcairn 1987 special pict souvenir cover (long) for RNZAF emergency air drop, franked NZ 80c canc Auckland cds 26 FE & Pitcairn \$1.20c canc 2 MR. Unaddressed. NZAMC #788.	\$25
2259	C	South-West Africa/Angola 1939 (22 Aug) plain FFCs x 4 matching for flights from Windhoek to Outjo (SWA), Luanod, Lobito, Mossamedes (Angola). Each with violet h/s "FIRST FLIGHT-WEST COAST". All with relevant receipt b/s. Minor tone.	\$100
2260	C	Tokelau 1981 x 3 illust FFCs, pict cancels (1 from each island), Atafu cover J Commias & Fakaofu J A Taylor pilot signed, each with Apia pict FFC b/s. Burgess notes "only a small number of covers were signed by the pilot of the aircraft - two covers noted have very different signatures".	\$200
2261	C	United Nations 1959-67 FFCs x 55 diff, New York to various destinations, all with FF cachets (mostly green h/s), all covers franked by UN stamps. Mostly international flights to Europe, Caribbean, S America, Asia, a few domestic. Mostly US addresses. Fine.	\$150
2262	C	USA 1938 (16 March) FFCs x 2 Baltimore to Hamilton, Bermuda, with pictorial flight cachets & receipt b/s. One is franked by 1937 10c National Park imperf m/s. Fine.	\$35
2263	C	USA/Bermuda 1938 (16 March) FFC FAM17 Baltimore to Bermuda, fine large violet flight cachet (map of Bermuda). With receipt b/s. Fine.	\$25
2264	C	USA/Dutch E Indies 1938 cover (long, with vert central fold), franked 70c stamps, with large red cachet of Natl Air Mail Week, canc Lynn, Mass, May 19?, Soerabaya, Dutch East Indies (receipt b/s 6.6.38). M/s "Via China Clipper". A little worn.	\$35
2265	C	USA 1940 (12-18 July) FFC by Pan Am San Francisco to Auckland, NZ, with blue pictorial flight cachet & receipt b/s. Fine.	\$30
2266	C	USA 1940 Honolulu-Auckland purple FAM 19 cacheted FFC, Auckland 18 July machine cancel b/s. Stapleton 214c.	\$25
2267	C	USA 1940 Honolulu-New Caledonia FAM 19 purple cacheted cover to NZ, Noumea 16 July 1940 & PAA cachet b/s. Stapleton 214 sector.	\$30
2268	C	USA 1940 San Francisco-Noumea FAM 19 blue cacheted cover to NZ, Noumea 19 July 1940 & P.A.A. cachet b/s. Stapleton 214 sector.	\$30
2269	C	USA 1950s-60s Internal flight covers x 25 diff.	\$50
2270	C	Unsold lots from previous auctions, estimated \$225+.	\$100
2271	C	Unsold Pan Am lots from previous auctions, estimated \$225+ (about 15 covers).	\$100

AUSTRALIA

2272	M	NSW 1865-66 5/- Coin, with "5/-" wmk, p12, reddish-purple shade. SG lists only the purple shade with this perf & does not price this mint. Some gum folds, fresh appearance. SG 179 var. Mint.	\$300
2273	M	NSW 1880 10d lilac, ovpted OS, p10, wmk 10, couple short perfs, heavyish hinge. W/c. SG O18ac. Cat £425. Mint.	\$150
2274	C	1937 NSW 150th Anniversary official pictorial FDC 1 OC 37 to NZ. SG 193-5. Fine.	\$30
2275	M	Queensland 1879 6d yellow-green 2nd type of crown over Q wmk. Ovpt Specimen diagonally. Light crease. SG 143 var. Mint.	\$50
2276	U	Queensland 1895 £1 recess print, 2nd type of crown over Q wmk, p12. SG 165. Cat £100.	\$90
2277	C	Queensland 1908 PPC (Mt Vesuvius eruption art), to London, franked Queensland 1d QV canc. Naples d/s 10.5.08. Paquebot mail. Good condition.	\$35
2278	U	Tasmania 1864 1d Van Diemen carmine, p10 (straight edge right side, well clear of design). Pen cancel 1868. SG 59. Cat £50.	\$20
2279	M	Tasmania 1865 1d dull vermilion, double-lined "1" wmk, imperf, 2 margins (other 2 just slightly into design). Light horiz crease visible on back. SG 28. Cat £350. Unused no gum.	\$125
2280	U	Tasmania 1900 6d Dilston Falls, TAS wmk. W/c. SG 236. Cat £35. GU/FU.	\$25
2281	M	Tasmania 1909 4d Russell Falls orange-buff, Litho, p11. Some minor gum adhesion. SG 247ba. Cat £65. Mint.	\$30

LOT	TYPE	DESCRIPTION	ESTIMATE
2282	U	Western Australia 1890 1/- Crown CA wmk block of 4. Cds but year date not legible. Some separation. SG 102. Cat £20.	\$20
2283	/	1913-14 ½d-5d 1st wmk set gu/fu, also engraved 1d x 2 shades mint, 1d dies I, II & II gu/fu & 1918-20 ½d-1½d mint. (15v). SG 17, 20 etc. Cat £174+.	\$140
2284	U	1913-36 ½d to 1/4d GV colln of 72v on 6 Seven Seas hingeless pages, each variation of colour, watermark perf present incl "OS" ovpts. SG cat £648+. Mainly FU.	\$500
2285	U	1913 ½d-1/- Roo, 1st wmk. (10v), SG 1-11. Cat £190+. GU/FU.	\$125
2286	U	1913 1d & 5d Roos, punctured large "OS" GU/FU, also 1936 SA Centenary set mint. (5d corner crease & not counted in cv - alone cat £50!). SG 161-3 & O2, O7. Cat £36+.	\$25
2287	U	1913 1d Roo Die I & II, large OS punctures. SG O2, O2d. Cat £20. GU/FU.	\$20
2288	U	1913 1d Roo, die II, inverted wmk. SG 2dw. Cat £20. GU/FU.	\$20
2289	U	1913 1d, 2d, 4d Roos punctured large OS: 1d both dies. SG O2, O2d, O3, O6. Cat £63. GU/FU.	\$40
2290	U	1913 4d Roo orange, die II, large OS puncture. SG O6. Cat £22. GU/FU.	\$15
2291	U	1913 5d Roo, 1st wmk. SG 8. Cat £45. FU.	\$35
2292	U	1913 5d Roo. Cat £48. GU/FU.	\$25
2293	M	1913 5d Roo, 1st wmk, attractive. SG 8. Cat £85. Mint.	\$80
2294	U	1913 1/- Roo blue-green, 1st wmk. SG 11a. Cat £27. FU.	\$20
2295	U	1913 2/- Roo brown, 1st wmk, superb used/cto. SG 12. Cat £85.	\$100
2296	U	1913 5/- Roo, 1st wmk. SG 13. Cat £200. GU/FU.	\$150
2297	U	1913-c1945 Roos x 100+ in envelope, values to 5/-. Cond rather mixed. Used.	\$85
2298	U	1913 £1 Roo brown & ultramarine, die II. Visually attractive but some faults (thinned, tear). SG 15. Cat £2500. FU.	\$250
2299	U	1914 ½d Postage Due pair, p11, upright wmk, Melbourne Mail Room cds. SG D77. Cat £40. GU.	\$30
2300	U	c1914-20s 2d Red GV Heads x approx 500 used in envelopes.	\$40
2301	M	1914 4d GV lemon-yellow. SG 22b. Cat £85. Mint.	\$100
2302	M	1914 6d Kookaburra. SG 19. Cat £75. Mint.	\$70
2303	U	1914 GV Heads simplified set of 20. Cat £50+. FU.	\$50
2304	U	1915 2d-5/- Roos 3rd wmk. SG35-42. Cat £172. FU	\$150
2305	U	1915 2d, 2½d, Roos. 2nd wmk. SG24-5. Cat £42. GU/FU.	\$30
2306	U	1915 6d Roo, 2nd wmk. SG26. Cat £22. FU	\$20
2307	U	1915 9d Roo 2nd wmk SG 27 Cat £45. FU.	\$40
2308	U	1915 9d Roo violet, die II, 3rd wmk, small OS puncture. SG O47. Cat £28. GU/FU.	\$25
2309	U	1915 9d Roo violet, die IIB, 3rd wmk, small OS puncture. SG O47b. Cat £32. GU/FU.	\$25
2310	U	1915 9d-1/- Roo Die 11B SG 39b, 40b. Cat £26. GU/FU	\$25
2311	M	1915 9d Roo violet, narrow crown A wmk. SG 39. Cat £65. Mint.	\$60
2312	U	1913 1/- Roo blue-green, 1st wmk invtd. SG 11a(w). Cat £80. FU.	\$75
2313	U	1915 1/- Roo. 2nd wmk. SG 28. Cat £35. CDS. GU	\$25
2314	U	1915 2/- Roo. 2nd wmk. SG 29. Cat £120. FU	\$125
2315	U	1915 5/- Roo grey & yellow, 2nd wmk. SG 30. Cat £350. FU.	\$350
2316	M	1916 1/- Roo blue-green, die II. SG 40. Cat £60. Mint.	\$60
2317	U	1916 2/- Roo, rather pale brown, 3rd wmk. Parcel cancel. SG 41 var. GU.	\$20
2318	U	1917 10/- Roo grey & pink. SG 43. Cat £350. VFU.	\$350
2319	U	1918-24 GV punctured OS remnant used colln on pages, good items removed & dupn but nice range shades etc. 57 stamps (incl 4 Roos). Cat £375.	\$175
2320	*	c1918 WWI War Loan Propaganda: "Money is a good soldier, Invest in the War Loan" (outline map of Australia, pale blue & red, rouletted). With imprint: "No. 8 By Authority A. J. Mullett, Govt. Printer". Light creasing. Scarce. MUH.	\$35
2321	U	1918 1½d GV, 2nd wmk, small OS puncture, deep red-brown & bright red-brown fu, with (ordinary) 1½d black-brown mint for comparison. SG O69, 69b, Cat £130+.	\$120
2322	M	1918 5/- Roo, die II, grey & yellow. SG 42. Cat £275. Mint.	\$300
2323	M*	1919 2½d Roo, deep indigo, die II, narrow crown over A wmk. Lower right sheet corner block of 4 (3MUH, 1 LH Mint), incl. major retouch east of Queensland (top left stamp) & huge retouches E of Queensland & Tasmania (lower right stamp, ACSC #11.2pa). Some light bends, mostly on selvedge. SG36 (var). ACS cat A\$650. Mint/MUH.	\$450
2324	M	1920 1/4d GV dull greenish-blue, single wmk. SG 66a. Cat £95. Mint.	\$90

LOT	TYPE	DESCRIPTION	ESTIMATE
2325	M	1921 6d Roo, pale ultramarine, die IIB, narrow crown over A wmk. Two striking plate flaws: rounded frame line top right corner & missing shading line above "SIX PENCE". SG 38d variety. ACSC cat A\$250+. LH Mint	\$200
2326	/	1923 6d Roo chestnut mint, also 2/- Roo maroon mint & used (3v). Mint examples minor faults. SG 73, 74. Cat £135.	\$40
2327	M	1924 GV 1d green, wmk 6a, 1d, 1½d no wmk. SG 82-84. Cat £47.50. Mint.	\$50
2328	U	1924 1½d GV red-brown, single wmk, punctured OS. SG O81. Cat £18. FU.	\$20
2329	M	1924 GV 2d, 3d, 4d, 4½d. SG 78-81. Cat £102. Mint.	\$100
2330	U	1924 £1 Roo, die IIB, grey. SG 75. Cat £325. FU.	\$325
2331	U	1926-30 ½d-1/4d GV, small mult wmk. (12v). SG 94-104. Cat £80. FU.	\$75
2332	U	1926-30 ½d-1/4d GV, multiple crown A wmk set (+ 1½d golden scarlet). (9v). SG 85-93 & 87a. Cat £172+. GUFU.	\$165
2333	M*	1926-30 ½d-1/4d GV, multiple crown A wmk set. (1/4d MUH, 3d 1 toned perf). SG 85-93. Cat £375. Mint.	\$300
2334	M	1929 3d Airmail, type A & B. BW 134-5. Cat A\$23. Mint.	\$20
2335	U	1929 6d, 9d, 1/-, 2/- Roos, small mult wmk. SG 107-110. Cat £59. FU.	\$60
2336	U	1929 6d 2/- Roos, small mult wmk. SG 107-110. Cat £59. GU/FU.	\$40
2337	U	1929 5/- Roo, grey & yellow, die II, small multiple wmk. SG 111. Cat £110. VFU.	\$125
2338	U	1929 5/- Roo grey & yellow, small mult wmk. SG 111. Cat £110. GU/FU.	\$100
2339	U	1929 10/- Roo, small mult wmk. SG 112. Cat £500. GU.	\$300
2340		1930s? pictorial multicoloured "Christmas & New Year Greetings" telegram (Choristers, church, reindeer), with P.M.G.'s Dept code "TG42C". Fine unused.	\$30
2341	U	c1930 2d GV red, small multiple wmk, "Tatter-/sail" security underprint (inverted) in purple. SG 99 var. GU/FU.	\$30
2342	M	1930 £1 Robes, thick paper. SG cat £70. VLH mint.	\$50
2343	U	1930 £2 Roo black & rose, die II, small mult wmk, centred to left. Some short perfs at foot. SG 114. Cat £750. GU/FU.	\$400
2344	U	1931-42 ½d-1/4d GV also 9d & 2/- Roo C of A wmk, & 2/- engraved Roo. (13v). SG 124-134, 212. Cat £31+.	\$25
2345	U	1931 2d, 3d, 6d Kingsford-Smith set, also 6d airmail & 6d OS ovpt (5v). SG 121-3, 139-139a. Cat £99. FU.	\$100
2346	M*	1931 Air, sepia, John Ash imprint block of 6. MUH (5) & Mint (1). SG139 (stamps cat £126), Brusden White cat A\$325.	\$160
2347	M	1931 Airs set of 4 incl 6d sepia. SG 121-3, 139. Cat £38. Mint.	\$25
2348	C	1931 6d Airmail "OS" ovpt on commercial regd hand addressed cover to NZ with 1d GV tied by indistinct Hobart regd 31 Aug 1933 cds. (Note Trans-Tasman airmail started 1934). Roughly opened. 6d stamp cat A\$275 on cover.	\$100
2349	M	1932-6 ½d, 1½d & 5d GV C of A wmk, also 6d Kookaburra (4v). SG Cat £60. Mint.	\$50
2350	M	1932 6d Roo, C of A wmk. SG 132. Cat £40. Mint.	\$35
2351	U	1932-5 6d-5/- Roos, C of A wmk. (4v). SG 132-5. Cat £63. GU/FU.	\$50
2352	M	1932 9d violet Roo C of A wmk. SG 133. Cat £45. Mint.	\$40
2353	M	1932 1/- Lyrebird. SG 140. Cat £45. Mint.	\$40
2354	*	1932 1/- Lyrebird. SG 140. (Cat £45 as mint). MUH.	\$50
2355	*	1932 1/4d GVI turquoise, C of A wmk. SG 131. Cat £50. MUH.	\$50
2356	U	1932 5/- Roo grey & yellow, C of A wmk. SG 135. Cat £20. VFU.	\$20
2357	C	1934 6d Air ovpt OS & 4d GV on regd cover Australia-NZ first official air mail cancelled Melbourne 6 AP 34 & Wellington 12 AP 34. Slight toning. Cat £60.	\$60
2358	U	1934 9d Macarthur. SG 152. Cat £50. FU.	\$35
2359	U	1934 9d McArthur, purple, neat cds. 1 short perf. SG 152. Cat £50. FU.	\$30
2360	U	1934 1/- Victoria Cent, p10½. SG 149. Cat £20. VFU.	\$20
2361	U	1934 1/- Victoria Cent, p11½. SG 149a. Cat £22. FU.	\$20
2362	*	1934 1/- Victoria Cent, p11½, W/c. SG 149a. Cat £65. MUH.	\$90
2363	U	1934 1/6d Hermes x 2 (not pair). One stamp showing weak entry to left of globe. On "Air Mail Late Fee" piece. JA 38. BW 162 & 162f.	\$30
2364	M	1934 Macarthur set, both types of 2d. SG 150-2, 150a. Cat £81. Mint.	\$60
2365	*	1934 Macarthur set (4v). SG 150-52, 150a. Cat £81. MUH.	\$80
2366	M	1935 2d Anzac upper left corner plate 2 block of 4. LH mint on margin. BW cat A\$40.	\$25

LOT	TYPE	DESCRIPTION	ESTIMATE
2367	U	1935 1/- Anzac. SG 155. Cat £45. FU.	\$40
2368	U	1935 2/-- Silver Jubilee, one short perf. SG 158. Cat £48. FU.	\$20
2369	U	1935 Anzac set (1/- GU/FU, 2d FU). SG 154-5. Cat £45.	\$30
2370	U	1935 Silver Jubilee set of 3 (2/- GU/FU, 2d, 3d FU). SG 156-8. Cat £55.	\$35
2371	U	1936 1/- South Australia Cent x 10. Some variable condition incl short perfs etc. SG 163. Cat £130. GU/FU.	\$25
2372	C	1937 3d GVI blue Die 1, 6d Kooka & 1/- Lyrebird p. 1 3/2 x 14 on plain registered FDC to NZ, canc Rose Bay cds 2 AU 37. The 3 values of the set issued that day. SG 168, 172, 174. Fine and scarce.	\$75
2373	C	1937 NSW set of 3 on official FDC, regd in Sydney. Clean. Comprehensive 177-9. Cat A\$50.	\$50
2374	M	1938 3d GV blue, Die II. Ash imprint pair, left stamp central h/s. SG 168c. Cat £130. Mint.	\$45
2375	/	1938-48 5/- Robes, thick & thin papers, mint also thick paper vfu. (3v). SG 176, 176a. Cat £35+.	\$25
2376	M	1938-48 10/- Robes, thick & thin papers. SG 177, 177a. Cat £100. Mint.	\$70
2377	U	1938 £1 King & Queen, thick paper. SG 178. Cat £35. FU.	\$30
2378	U	1938 £1 King & Queen. Thick paper. O/c. SG 178. Cat £35. FU.	\$20
2379	U	c1940s-60s NSW Government Railways parcel stamps, 9 diff values 3d-3/- (incl 2 diff cols 9d, 1/-). Also 3 (1d, 6d, 1/-_ with "OS ovpt. Used. Some faults. Various station names.	\$75
2380	M	1940 6d AIF. Cat £35. Mint.	\$35
2381	U	1940 AIF set. SG 196-199. Cat £40. FU.	\$40
2382	M	1940 AIF set. Cat £50. Mint.	\$40
2383	*	1940 AIF set. SG 196-199. Cat £50. MUH.	\$50
2384	M*	c1942-8 Defins imprint corner blocks, mounted on top 2 stamps. SG 189-91, 204-208, 223-224. Mint/MUH.	\$20
2385	U	1948-9 5/- to £1 Robes thin paper set (£1 centred to right). SG 176a-8a. Cat £113+. FU.	\$80
2386	U	1948 10/- Robes. Thin, rough paper. SG 177a. Cat £35. FU.	\$30
2387	*	1942 1/2d Roo vert coil strip of 3. SG 179b. Cat £22+. MUH.	\$20
2388	S	1949-50 10/-, £1, £2 Arms, ovpt "SPECIMEN" set. SG 224bs-ds. Cat £160. LH mint.	\$125
2389	M	1950 £2 Arms specimen ovpt. MNG.	\$50
2390	*	1937 1d QEII emerald-green, Ash imprint blk of 8. SG 15. MUH.	\$20
2391	U	C1960s-70s NSW Government Railways parcel stamps x 33 diff used, all decimal vaues 1c-\$5, 23 diff values, various station names. Good cond for these.	\$125
2392	*	1961-4 5/- Stockman, both cream & white. SG 327, 327a. Cat £104. MUH.	\$100
2393	C	1963-64 4/- - £2 Navigators set of 6 on 5 Aust. P.O. FDCs canc. Philatelic Bureau Melbourne FD cds (£2 & 7/6d on same cover). To Switzerland (typed addresses). SG 355-60. Cat A\$300 as FDCs. Very fine.	\$250
2394	M	c1966 NSW Government Railways parcel stamps x 20 diff values mint 1c-\$2, all with "VICTORIA" OVPT. mINT.	\$80
2395	M	c1966 Tasmanian Government Railways parcel stamps x 19 diff mint 1c-\$2 (incl 2 diff types of 1c, 2c, 20c, 35c).	\$75
2396	C	1970 5c Grassland Congress on PO official unaddressed FDC. Cat A\$70.	\$50
2397	C	1970 Royal Visit set on PO official unaddressed FDC. Cat A\$110.	\$75
2398	U	1970s "Westrail" (West Australian Railways) parcel stamps, range of 11 diff values 5c-\$2, used, with various station name ovpts. Good cond.	\$60
2399	*	1971 7c Christmas setenant block of 25 forming central green cross. MUH.	\$100
2400	U	1971 Xmas complete set (7v) in setenant block of 9. VFU/CTO.	\$30
2401	U	c1980 Airport Departure Tax stamps, rouletted: \$10 (green) & "EXEMPT" (orange), used (1980 cancels).	\$30
2402	*	1984 1c Frama 1st issue (Melbourne) not listed Renniks or B.W. x 100. MUH.	\$25
2403		1985 stamp replica cards # 3 (Navigators 1963-64) & 4 (1935 Silver Jubilee).	\$25
2404	U	1987 80c, \$2 Aboriginal Arts booklets. FU.	\$25
2405	U	1991 "Across Town" Perth & Sydney labels. BW 1511-2. Cat A\$30. FU	\$20
2406	*	1997 45c Don Bradman m/s of 10 with centre 2 stamps signed by him in ink. Also similar m/s signed by Walter Hadlee. MUH.	\$200
2407	C	2004 Stamp News 50th Anniversary set of 2 special signed covers with 1999 imperf Navigator m/s with Stamp News ovpts.	\$40
2408	U	c1913 4d Postage Dues x 2 assorted wmks. SG simp £105+.	\$60
2409	U	1938 Postage Dues, carmine & green, set of 7 (SG) types "A", "B" & "D" U wmk mult crown C of A. SG D112-8. Cat £85. FU	\$75

LOT	TYPE	DESCRIPTION	ESTIMATE
2410	/	Unsold lots from previous auctions, estimated at over \$150. Mint/Used.	\$75

PACIFIC ISLANDS

2411	*	Aitutaki 1903 3d Huias, complete sheet of 120, top row stamps imperf at top (as issued). Minor gum tone spots affect 4 stamps & minor gum disturbance affects top row. Lower corner selv missing. SG 5. Cat £2160+. MUH.	\$1,100
2412	*	Aitutaki 1903 6d Kiwi, complete sheet of 120, top row of stamps imperf at top (as issued). Minor faults affect about 6 stamps. Minor perf seps & lower corner selv missing. SG 6. Cat £3600+. MUH.	\$1,750
2413	M	Aitutaki 1916 6d GV 2 perf pair. SG 13b. Cat £40. Mint.	\$40
2414	*	Aitutaki 1918 3d GV worn plate, 2 perf pair. SG 16b. Cat £30 as mint. MUH.	\$35
2415	*	Aitutaki 1920 Picts set of 6 as complete sheets of 60 - 1d incl all 3 double derrick flaws, minor gum ageing affects about 50%. A couple of surface blemishes also. SG 24-9, 25a. Cat £1642+. MUH.	\$500
2416	*	Christmas Isl 1977 Famous Visitors set in muh blocks of 4. SG 67-82. Cat £25+. MUH.	\$25
2417	U	Cook Isl 1892 1½d mauve. SG 2. Cat £38. FU.	\$35
2418	M	Cook Isl 1892 2½d blue. SG 3. Cat £48. Mint.	\$45
2419	P	Cook Isl 1893 1d Queen Makea die proof in black on cream paper.	\$300
2420	P	Cook Isl 1893 1½d Queen Makea die proof in black on cream paper	\$300
2421	U	Cook Isl 1893 2½d Queen Makea, p11, blk of 4, pmk "Cook Island, Rarotonga 31 JA 99", some separated perfs rejoined. SG 16. Cat £152. FU.	\$125
2422	P	Cook Isl 1893 Queen Makea 4 die proofs in black on cream paper (values 1d, 1½d, 2½d & 10d).	\$1,250
2423	M	Cook Isl 1896 5d Queen Makea, olive-black, p11. O/c, short perf. SG 17. Cat £26. Mint.	\$20
2424	C	Cook Isl 1896 regd cover to UK with 1d, 1½d, 2½d, 5d, 10d Queen Makea. FU.	\$300
2425	U	Cook Isl 1896 Defins, p11, set of 10. SG 11-20. Cat £190. FU.	\$150
2426	C	Cook Isl 1897 regd philatelic cover to NZ, franked 1896 Queen Makea 1d, 1½d, 2½d, 5d, 10d, p11. Fine regn cachet & stamps FU. Some cover & perf tone, but otherwise nice condition. Two NZ receipt b/s. Stamps alone cat £124. SG 12, 14, 16, 17, 19.	\$150
2427	U	Cook Isl 1900 1½d Queen Makea deep lilac blk of 36 (6 x 6), L/H pane, p11, wmk NZ & Star. Neat Rarotonga 25 JL 05 cds. 7 stamps identified as having varieties. SG 14. Cat £250+. VFU.	\$200
2428	C	Cook Isl 1900 regd cover to UK with ½d, 2d, 6d, 1/- Torea, minor ageing.	\$225
2429	M	Cook Isl 1900 1/- Torea deep carmine, p11. O/c. SG 20a. Cat £48. Mint.	\$35
2430	M	Cook Isl 1900 1/- Torea deep carmine, p11. SG 20a. Cat £48. Mint.	\$45
2431	M*	Cook Isl 1902 2½d Queen block of 24 mint/MUH (6) showing 6 varieties. 4 stamps creased). SG 27. Cat £312+.	\$150
2432	M	Cook Isl 1902 5d Queen Makea olive-black, p11 sideways wmk. O/c. SG 33. Cat £35. Mint.	\$30
2433	M	Cook Isl 1902 5d Queen Makea, olive-black, p11, sideways wmk. Blk of 24 (6 x 4) with upper left sheet cnr selv & interpanneau selv at right. Gum has been "sweated", producing translucency round perfs, but a scarce block. SG 33. Cat £840. Mint.	\$200
2434	*	Cook Isl 1902 5d Queen Makea, complete sheet of 120 as 2 panes joined by interpanneau selvedge, p11, wmk sideways invt NZ & star close together. Light gum tone affects about 70% with several heavier spots to front. SG 33. Cat £4200+. MUH.	\$850
2435	*	Cook Isl 1902 5d Queen Makea, olive-black, p11, s/ways wmk. Blk of 12 (6 x 2) selv at left & right). Faintest traces of gum tone on some, but good cond for these. SG 33. Cat £420+. MUH.	\$225
2436	M	Cook Isl 1902 6d Torea purple, p11, upright wmk. SG 34. Cat £32. Mint.	\$30
2437	*	Cook Isl 1902 6d Tern purple, p11 inv wmk. Blk of 16 (4 x 4) with lower left sheet cnr selv muh but small faults (4 affected by light creases, 3 tone patches "improved"), but a scarce block. Four stamps with letter wmk. SG 34. Cat £560.	\$200
2438	*	Cook Isl 1902 6d Tern purple, p11 upright wmk. Blk of 9 (3 x 3). faint gum tone traces on 1, but very good cond for these. SG34. Cat £315. MUH.	\$175
2439	*	Cook Isl 1902 10d Queen Makea green, complete sheet of 120 as 2 panes joined by interpanneau selv, p11, wmk sideways invt NZ & star close together. Light gum tone affects approx 80% with some heavier spots showing on front. SG 35. Cat £6000. MUH.	\$850
2440	*	Cook Isl 1902 1/- Tern carmine, complete sheet of 60, p11, wmk invt NZ & star close together. Gum tone affects approx 75% & shows to front in several places. SG 36. Cat £3000+. MUH.	\$750
2441	U	Cook Isl 1902 Defins set to 1/- (excl 10d), p11, wmk. Usual uneven perfs. SG 28-34,36. Cat £165. GU/FU.	\$120
2442	*	Cook Isl ½d Tern, p14 complete sheet (60v) with two additional horiz (pl 4c) perf news in upper & lower selv. Also additional horiz row (p14) clean cut perfs in lower selvedge sheet muh, but some tone spots affect some stamps. Interesting variety.	\$120

LOT	TYPE	DESCRIPTION	ESTIMATE
2443	U	Cook Isl 1913 2d Tern, chalk surfaced paper, block of 4 (cto). SG 44. Cat £192. FU.	\$100
2444	U	Cook Isl 1913 Defins, chalk surfaced paper, set of 5 to 10d. SG 39-45. Cat £165. FU.	\$140
2445	*	Cook Isl 1914 1d Queen Makea, red, chalky paper, p14 x 14½. Blk of 36 (12 x 3), being the top 3 rows, with selvage 3 sides. Very clean & fresh. SG 41. Cat £396. MUH.	\$225
2446	U	Cook Isl 1915 1½d Queen Makea deep mauve, p14. SG 42. Cat £18. FU.	\$20
2447	M	Cook Isl 1918 10d Queen Makea green, p14 x 15. SG 45. Cat £25. Mint.	\$25
2448	M	Cook Isl 1918 10d Queen Makea. Upright wmk, p14 x 15. SG 45. Cat £35. Mint.	\$25
2449	M	Cook Isl 1919 3d GV ovpt, plate block of 4 (no.18). Selvage thin, stamps MUH. NZ equivalent cat \$1500 (CP). Rare. SG 49. Mint.	\$300
2450	M	Cook Isl 1919 3d GV pl blk of 4, pl 18, p14 x 13½. Side selv missing. Mounted on top selv. SG 49. Mint.	\$250
2451	M	Cook Isl 1919 3d GV plate block of 4 - No. 18. A few toned perfs. NZ equivalent cat \$1500 (CP). Hinged on selvage. Rare. SG 49 var. Mint.	\$350
2452	M	Cook Isl 1919 4d GV pl blk of 4, pl 20, p14 x 13½. Side selv missing. Mounted on top selv only. SG 50. Mint.	\$200
2453	M	Cook Isl 1919 4d GV plate block of 4 - No. 20. Several small tone spots. NZ equivalent cat \$850. (CP). Hinged on selvages. Mint. SG 50 var. Rare.	\$300
2454	M	Cook Isl 1919 7½d GV pl of 4, pl 24, p14 x 13½. Side selv missing. Mounted on top selv. Some toning, some light marks on top selv. SG 53. Mint.	\$100
2455	M	Cook Isl 1919 9d GV pl of 4, pl 25, p14 x 13½. Side selv missing. Mounted on top selv. SG 54. Mint.	\$300
2456	M	Cook Isl 1919 1/- Torea carmine, p15 x 14, w/c. SG 46. Cat £27. Mint.	\$30
2457	U	Cook Isl 1919 GV ovpts set to 1/-, excl 2½d, 3d. SG 47, 50-59. Cat £74. FU.	\$65
2458	P	Cook Isl 1920 & 1932 1d Captain Cook 1932 plate proof left selvage block of 4.	\$100
2459	P	Cook Isl 1920 Pictorial set of 6 plate proof corner blks of 4, in issued colours on un gummed no wmk paper.	\$700
2460	U	Cook Isl 1920 Pictorials set (1d (extra example) with Mangaia (violet) & Mauke pmks. SG 70-75. Cat £113 + additional 1d.	\$100
2461	P	Cook Isl 1920 1d Wharf imperf plate proof block of 4 with right selvage, with gum. Lower pair unhinged.	\$100
2462	U	Cook Isl 1926-28 Admirals: 2/- Jones, 2/- Cowan & 3/- (2/- Jones & 3/- Rarotonga pmk, A7, PSNZ, Vol V). 2/- Cowan smudged pmk, one corner perf weak. SG 90-92. Cat £130.	\$100
2463	M	Cook Isl 1932 1d Cook horiz pair, LH selvage stamp mixed perfs (p13, 14). Light (pre printing) crease along top. SG cat £228. Mint.	\$150
2464	U	Cook Isl 1932 2d Canoe, p14, no wmk. SG 101a. Cat £20. FU.	\$20
2465	U	Cook Isl 1932 4d Avarua. No wmk, p14 x 13, Rarotonga (type A8 pmk, PSNZ, Vol V). SG 103b. Cat £110. VFU.	\$100
2466	U	Cook Isl 1932 Pictorials, no wmk, p13 set of 6. SG 99-104. Cat £205. FU/VFU.	\$200
2467	U	Cook Isl 1932 Pictorials, no wmk, p14 set excl 2d. All FU/VFU. One perf fractionally short on ½d & corner perf short on 1d. SG 99a-105 excl 101a. Cat £299.	\$200
2468	*	Cook Isl 1932 Pict set of 7 as complete sheets of 80 - ½d to 2½d p13, 4d, 6d & 1/- p14. Very light gum tone ½d, 2d & 2½d. Odd corner selv pieces missing. SG 99-102, 103a, 104a, 105. Cat £4650+. MUH.	\$1,250
2469	*	Cook Isl 1933-6 Picts set of 7 to 1/- as complete sheets of 80, wmk single NZ & star. Some gum tone on ½d, 1d & 2d, esp on 2d. SG 106-12. Cat £2240+. MUH.	\$750
2470	*	Cook Isl 1935 1d Silver Jubilee R6/4 variety: shading under Captain Cook's eye missing, positional block of 6 (2 x 3). SG 113 var. MUH.	\$20
2471	*	Cook Isl 1935 Coronation set with variety: Small 2nd "s" in "Is'ds", R1/2 (1st ptg) in positional (plate) blks of 8 (R1/1-R4/2). SG 124-126. Cat £85+. MUH.	\$50
2472	*	Cook Isl 1936 2d Canoe, single wmk, upper LH sheet cnr horiz blk of 6 with R1/1 officially patched, part selv wmk reads "A NEW". SG 108. MUH.	\$60
2473	M	Cook Isl 1936 1/- GV black & violet, NZ star wmk. SG 112. Cat £22. Mint.	\$25
2474	M	Cook Isl 1936 10/- Arms ovpt "Cook Islands", Cowan paper. SG 120. Cat £90. Mint.	\$100
2475	U	Cook Isl 1936 2/6d Arms deep brown, Cowan paper, single wmk. Contemporary cds but date off stamp. SG 118. Cat £110. FU.	\$100
2476	U	Cook Isl 1936 2/6d Arms, Cowan paper, ovptd Cook Isl. VFU with Rarotonga pmk (type A8, PSNZ, Vol V). SG 118. Cat £100.	\$100
2477	U	Cook Isl 1936 5/- Arms, Cowan paper, ovptd Cook Isl. VFU with Rarotonga pmk (type A8, PSNZ, Vol V). SG 119. Cat £130.	\$125

LOT	TYPE	DESCRIPTION	ESTIMATE
2478	*	Cook Isl 1936 2/6 to £1 Arms set of 4 as complete sheets of 80 (10 x 8), ovpt "Cook Islands", Cowan paper. Each sheet folded once. Minor tropicalised gum. SG 118-21. Cat £20,000. MUH.	\$6,000
2479	M	Cook Isl 1936 £1 Arms, ovpt "Cook Islands" Cowan paper. SG 121. Cat £120. Mint.	\$125
2480	M	Cook Isl c1936 £3 Arms, WT single wmk paper. SG 123b. Cat £450. Mint.	\$400
2481	*	Cook Isl 1937 Coronation set variety: Small 2nd "s" in "Is/ds", R8/4 (1st ptg) in positional blks of 12 (R3/1-R10/4). SG 124-126. Cat £85+. MUH.	\$50
2482	*	Cook Isl 1938 1/- GVI, 2/- & 3/- Picts as complete sheets of 80, single wmk. Very minor tone on 1/- affects several stamps, gum tone & minor adhesions on 3/- affects nearly all. SG 127-9. Cat £6800. MUH.	\$1,100
2483	*	Cook Isl 1938 3/- Native Canoe, single wmk. SG 129. Cat £65. MUH.	\$50
2484	U	Cook Isl 1940 2/6d Arms, WT paper, single wmk. Light FU Rarotonga pmk (type A8, PSNZ, Vol V). SG 122. Cat £160.	\$150
2485	*	Cook Isl 1940-6 ½d to 3/- Pictorials set (10v). SG Cat £95+. MUH.	\$75
2486	*	Cook Isl 1944 ½d Cook Landing sheet number corner block with R2/9 retouching of 2 lines around "C" of "COOK ISLANDS". SG 137 var. MUH.	\$25
2487	*	Cook Isl 1944-6 ½d-3/- Picts set in blocks of 4. 1d with wmk sideways invtd. 1/- with 1 stamp officially patched in. (4 stamps light tone spot). SG 137-45. Cat£388+.	\$250
2488	*	Cook Isl 1945 1d Cook, multiple sideways wmk R6/4 variety: shading under Captain Cook's right eye missing, in vert block of 6. SG 138 var. MUH.	\$20
2489	*	Cook Isl 1945 3/- Native Canoe, complete sheet of 80 (10 x 8), wmk mult upright, tropicalised gum. SG 145. Cat £3360+. MUH.	\$650
2490	*	Cook Isl 1945 3/- Native Canoe, mult wmk. SG 145. Cat £42. MUH.	\$30
2491	U	Cook Isl 1949 Pictorials set of 10. SG 150-9. Cat £60. FU/VFU.	\$50
2492	M	Cook Isl 1949 Pictorials set of 10. SG 150-9. Cat £50. Mint.	\$35
2493	*	Cook Isl 1949 Pictorials set of 10 plus 1960 1/6d on 5d. SG 150-9, 162. Cat £50+. MUH.	\$40
2494	C	Cook Isl 1951 registered philatelic cover to USA franked short set of 7 1932-36 pictorials ½d-1/- SG 106-112, all FU canc Rarotonga cds 15 JA. With Suva, Fiji transit b/s & 3 US d/s. Stamps cat £45 off cover. Very fine.	\$75
2495	M	Cook Isl 1951 2/6d Arms dull brown, WT multiple invt wmk, fresh. SG 131a. Cat £48. VLH mint.	\$25
2496	M	Cook Isl 1954 £5 Arms, WT mult invt wmk. SG 136w. Cat £325. Mint.	\$325
2497	C	Cook Is 1968-9 \$4-\$10 Flowers on 3 FDC. SG 246a-248a. Cat £42.	\$35
2498	U	Cook Isl 1968 Defins to \$10. SG 227b-48b. Cat £38. FU.	\$35
2499	U	Cook Isl 1974 ½c to \$10 Shells, complete set. Cat £53. FU.	\$45
2500	/	Cook Isl 1974-86 muh sets x 5 relating to Captain James Cook, incl 1979 Bicentenary set of 4 in blocks of 4 & gutter blocks of 6, ditto m/s, 1986 Ameripex set of 3 & Stampex Adelaide m/s. Also Aitutaki 1979 Cook set of 2 cto. SG cat £47.	\$45
2501	*	Cook Isl 1981-82 Royal Wedding pair of sheetlets & m/s also Princess Diana's 21st birthday pair of sheetlets. SG 813-4 & 833-6. Cat £39+. MUH.	\$40
2502	*	Cook Isl 1986 \$1-\$2 Ameripex set of 3. SG 1069-71. Cat £15.50. MUH.	\$20
2503	M	Fiji 1896 6d dull rose, "VR", p11. SG 57. Cat £45. Mint.	\$45
2504	M	Fiji 1903 1d,2d, 1/- EVII Single crown wmk, SG 105-6, 112, Cat £38. Mint	\$40
2505	U	Fiji c1905 "RAKI RAKI" straight-line steel h/s, fairly complete strike on EVII 1d SG 116. Village PO.	\$20
2506	M	Fiji 1935 Silver Jubilee set. Cat £17. Mint.	\$20
2507	C	Fiji 1913 GV 3d blue registered envelope ovpt 'SPECIMEN'. Faint tone spots.	\$75
2508	C	Fiji 1937 3d blue GVI regd long envelope ovpt SPECIMEN. (Not listed H & G).	\$100
2509	U	Fiji 1938-40 2d, 5d, GVI: 2d die II x 2, + 5d blue & red + ½d on small piece. Cds (date unclear). SG 254, 258, 249. Cat £28.	\$25
2510	U	Fiji 1938 5d GVI blue & scarlet: 3 on piece: ½d+3d+5d; ½d+6d+5d; 2½d ovpt)+5d. Each piece cds, poor legibility. SG 258 etc. Cat £40.	\$40
2511	M	Fiji 1938 5d GVI sugar cane, blue & scarlet. SG 258. Cat £42. Mint	\$35
2512	U	Fiji 1940 2d GVI die II. Examples on 5 diff small pieces: ½d+2d; ½d+ 1d+2d; ½d+2d x 2; ½d+1d+2d x 2; 2d x 3. Total 9 examples of 2d die II on piece. SG 254 etc. Cat £145.	\$100
2513	U	Fiji 1940 2d GVI die II on 4 diff pieces: 2d+1½d+1/-; 2d+ 2½d (ovpt); 2 x 2d+1d; 4 x 2d (block)+½d. All FU/VFU cds 41-42 or unreadable. SG 254 etc. Cat £110.	\$85
2514	C	Fiji 1968 2 attractive Joyce Green hand painted FDCs a) Fijii, b) Samoa for 40th anniv Kingsford Smith's transpacific flight. Scarce, as Joyce prepared no more than 6 for any NZ/Australia issue.	\$100
2515	C	Fiji 1969-73 4 attractive Joyce Green hand painted FDCs: Fiji (Solomons Campaign) & Niue (airport S Pacific Festival & Fish). Minor ageing. Scarce as Joyce did no more than 6 each.	\$100

LOT	TYPE	DESCRIPTION	ESTIMATE
2516	M	French Oceanic Settlements 1892 5c, 10c, 25c Tablet types. Paper hinges. SG 4,5,8. Cat £72. Mint.	\$40
2517	*	French Oceanic Settlements 1921 10c on 45c Kanakas red & orange. MUH (thick brownish gum). SG 44. Cat £50.	\$50
2518	*	French Oceanic Settlements 1921 5c on 2c "05-1921" Vahine grey & brown ovpt. MUH (scarce thus). SG 43. Cat £40.	\$40
2519	U	French Polynesia 1964 War Effort set of 2. SG 36-7. Cat £37. FU.	\$35
2520	*	French Polynesia 1976 100F Air: Concorde. SG 210. Cat £55. MUH.	\$50
2521	*	French Polynesia 1979 1Fr to 6Fr Landscapes ("Delreu" imprint) complete set in sheets of 25. SG 294-299. Cat £187+. MUH.	\$100
2522	*	French Polynesia 1979 1Fr Uru (native fruit), OFFICIAL, p13. SG O240a. Cat £15. MUH.	\$15
2523	*	French Polynesia 1979 2Fr Uru, native fruit Official, p13, full sheet of 25 with 22 October 1987 imprint. SG O241a. Cat £312+. MUH.	\$100
2524	*	French Polynesia 1981 18th Century Paintings set of 4. SG 356-9. Cat £20. MUH.	\$25
2525	*	French Polynesia 1984 Ausipex set of 2 x 120F setenant in strip with gutter label, & 200F m/s (this with light gum bends). Human sacrifice theme. SG 430-2. Cat £35. MUH.	\$30
2526	*	French Polynesia 1989 range from Post Office to Legends 1, also 1990 Tuare Flower set. SG 551-604 range. Cat £93+. MUH (22v).	\$75
2527	*	French Polynesia 1979 2Fr Uru, native fruit Official, p13, in full sheet, 30 Sept 1986 imprint. SG O241a. Cat £310+. MUH.	\$100
2528	U	German Samoa 1900 10pf rose-red vert pair on piece, Imperial Eagle, FU Apia 24 April 1900 cds.	\$100
2529	C	German Samoa 1901 3pf Yacht on small cover to Holten, Germany, ex Apia 2 Dec 1901, small stain lower left.	\$400
2530	C	German New Guinea 1904 printed "Astrolabe Club, Stephansort" cover, addressed to the club, franked 1900 3, 5, 10pf Yacht (no wmk), each canc fine Stephansort cds 24.2.04 (early type). Faint perf tone, otherwise very fine.	\$150
2531	U	Gilbert & Ellice Isl 1911 Pandanus Pine set of 4. SG 8-11. Cat £55.	\$50
2532	M	Gilbert & Ellice Isl 1935 1/- Silver Jubilee. SG 39. Cat £32. Mint	\$35
2533	U	Gilbert & Ellice Isl 1939 GVI Defins. SG 43-54. Cat £45. FU.	\$40
2534	U	Gilbert & Ellice Isl 1939 GVI Defins set. Faint toning some vals. SG 43-54. Cat £45. FU.	\$25
2535	M	Gilbert & Ellice Isl 1940 Postage Dues, set of 8. SG D1-8. Cat £180. Mint.	\$150
2536	C	Gilbert & Ellice Is 1948 £1 Silver Wedding on regd cover to Fiji. FU.	\$30
2537	U	Gilbert & Ellice Isl 1956 QEII Pictorials sets. SG 64-75. Cat £32. FU.	\$30
2538	U	Gilbert & Ellice Isl 1965, 1968 Defins. SG 89-103, 135-49. Cat £18. FU.	\$20
2539	U	Gilbert & Ellice Isl 1966 Decimal ovpts set to £2. SG 110-24. FU.	\$10
2540	C	Mariana Isl 1906 reply half of Bavaria 5pf reply-card, canc SAIPAN/MARIANEN cds 2.1.06. Message from Dr Franz Dwucet of German School in Saipan. To Munich (receipt cds 19.3.06). Nice cond. Rare item.	\$250
2541	C	Mariana Isl 1907 small regd cover to Germany, franked 1901 3MK Yacht, violet-black, FU, canc SAIPAN/MARIANEN cds 17.8.07. Receipt b/s 30.11.07. Small violet expertiser's h/s "G.H.". Fine SG 24, alone cat £180.	\$275
2542	C	Mariana Isl 1914 cover to captain of inter-island steamer, Truk Island, franked 1901 Yacht (no wmk) 3pf-30pf (6 values) & 2MK blue, all FU, canc Saipan cds 1.5.14 (just before WWI declared). Small mark from paper clip on 25pf. Stamps SG13-18, 23. Attractive cover.	\$275
2543	C	Marshall Isl 1900 inter-island cover to Ponape (Caroline Islands), franked diagonally bisected 1897 10pf overprint tied by JALUIT/MARSHALL INSELN cds 5.12.00, with m/s "Drucksache" (Printed Matter), receipt b/s 13/1/01. Genuine bisect covers used Feb-May 1900 are cat €35,000 by Michel. This is a philatelicly contrived cover several months later. Light vert fold.	\$125
2544	C	Marshall Isl 1901 5pf Yacht p/c to Switzerland with added pair 3pf Yacht adhesives canc fine JALUIT/MARSHALL INSELN cds 31.5.02, with Bern receipt cds 28.VII.02. Very fine.	\$75
2545	C	Marshall Isl 1902 p/c to Germany: 2pf blue-grey German p/c (valid to 1900 only), stamp crossed out & Marshall Isl 3pf Yacht adhesive added & canc Jaluit cds 21,5,02. Rated postage due, with boxed "T" & large m/s "5". Fine.	\$75
2546	*	Marshall Isl 1998-2000 Reef Life, Giant Pandas & Alphabet Language sheetlets. SG 1031-1323 range. Cat £39+. MUH.	\$40
2547	*	Micronesia 1993 Fish 14 diff incl \$3 & \$5 (alone cat £21). SG 279-99 range. Cat £31+. MUH.	\$25
2548	*	Micronesia 1993-6 Pioneers of Aviation series I to VIII complete. SG 267-521. Cat £70+. MUH.	\$60
2549	C	Nauru 1938 printed cover ex GB ("First Flight to Nauru at 1½d rate"), franked GB 1½d GVI canc London 27 July. Special cachet on back & fine "NAURU/CENTRAL PACIFIC" b/s 25 AU 38. Fine.	\$30

LOT	TYPE	DESCRIPTION	ESTIMATE
2550	M	New Caledonia 1891 10c framed ovpt on both types of 40c, both upright & invtd, some no gum. Hint of toning on SG 14a. SG 13, 13a, 14, 14a. Cat £114. Mint.	\$75
2551	M	New Caledonia 1892 diagonal ovpts: 5c unused no gum; 25c ochre mint but pulled corner perf & toning on perfs. SG 20, 24. Cat £98.	\$35
2552	U	New Caledonia 1892 30c & 50c. SG 39, 41. Cat £46. FU/VFU.	\$40
2553	M	New Caledonia 1892 10c on 30c. Ovpt upright (mint, good gum), invtd (unused no gum), & double (gum toning on perfs, straight edge at left, well clear of perfs). SG 15, 15a, 15b. Cat £112.	\$50
2554	M	New Caledonia 1901 15c on 1F "NCE" ovpt. SG 54. Cat £60. Mint.	\$60
2555	U	New Caledonia 1905 5Fr sailing ship, black on orange. SG 101. Cat £19. FU.	\$20
2556	C	New Caledonia 1910 PPC (Govt Gardens, Noumea) to Austria, franked (picture side) 4c, 1c Bird canc Noumea cds 6 MARS 10. On arrival, 1h Postage Due (imperf) applied & canc red boxed "T". Fine & scarce.	\$80
2557	*	New Caledonia 1959-64 Airs. One tone spot on 20f. SG 351-7. Cat £50. MUH.	\$50
2558	*	New Caledonia 1959 Stamp Cent m/s. SG 364a. MUH.	\$10
2559	/	New Caledonia 1963 50f Human Rights. SG 374. Cat £19. MUH& VFU.	\$20
2560	U	New Caledonia 1964-66 6 diff commems from period, all FU/VFU. SG 392-397. Cat £52.	\$50
2561	U	New Caledonia 1973 officials: 11, 15, 36, 42, 50r, 100f. SG cat £29. FU.	\$20
2562	C	New Guinea 1945 roughly opened RNZAF censored cover ex Los Negros (Admiralty Isl), RNZAF/25 JL 45/G/NZAPO cancel, in use December 1944 to 9 Nov 1945.	\$150
2563	M	New Hebrides (French) 1938 short set of 11 to 5f, mild toning on some values (not 5f). SG F53-63. Cat £175. Mint.	\$75
2564	M	New Hebrides (French) 1941 'France Libre' ovpt on 5c, 20c, 50c postage & 10c postage due. SG F65, 68, 72, FD78. Cat £60. Mint.	\$50
2565	C	New Hebrides 1944 censored NZ National Patriotic Fund Board/OPS cover to NZ - RNZAF/29 FE 44/B/NZAPO "J" class cancel (Army PO 361 in use 7 Sep 1943 - 10 Dec 1945) at Espiritu Santos.	\$100
2566	M	New Hebrides (French) 1957 Perfins set of 22 excl 15c which is British issue. SG F96-106 (excl F98). Cat £49. Mint.	\$35
2567	M	New Hebrides (French) 1966 Churchill set. Cat £13. Mint.	\$15
2568	*	New Hebrides (French) 1966 World Cup Football set of 2. Cat £10. MUH.	\$15
2569	U	New Hebrides (French) 1911 5c-1f, no 40c. 1f crease. SG F11-19 (excl F16). Cat £47. FU.	\$35
2570	M*	New Hebrides (French) 1925 - 1941 Group of defin, 7 x 1925 issue, 11 x 1938 issue (duplication), 3 x 1941 issue. SG Cat £70+. Mint/MUH	\$30
2571	M	Niue 1917 3d GV recess, plate block of 4 - No. 18, p14 x 13½. Hinged on top selvage only. NZ equivalent cat \$1500 (CP). Rare. SG 29 var.	\$350
2572	*	Niue 1917 3d GV 2 perf pairs in horiz block of 10 with selvage at RHS muh. Block distinctly shows different pitches between ovpts: NIUE-NIUE 6mm, 10mm, 6mm & 10mm & Tolu e Pene-Tolu e Pene 3mm, 7mm, 3mm & 7mm. Attractive block, 1 stamp small thin. SG 22c. Cat £900 as mint. Ex Burge.	\$700
2573	*	Niue 1918 3d GV worn plate 2 perf pair. SG 29b. Cat £22 (as mint). MUH.	\$25
2574	*	Niue 1931 2d on 1½d Captain Cook surcharge error "Joined CE of PENCE" (R5/10) in lower RH sheet corner block of 4 (only 384 sheets printed thus), with normal lower RH corner block of 4 for comparison. SG 50 var. MUH.	\$50
2575	C	Niue 1932 ½d, 2d, 2½d Pictorials on regd cover to England. FU.	\$100
2576	C	Niue 1932 1/- GV FU on regd cover to England, pmk 23 AU 32.	\$100
2577	U	Niue 1941-67 5/- Arms, mult wmk invt, neat cds. SG 84(w). Cat £17.	\$20
2578	U	Niue 1941-67 10/- Arms, mult wmk, roller canc. SG 85. Cat £130. FU.	\$100
2579	U	Niue 1955 2/-, 3/- Pictorials blocks of 4. SG 96-7. Cat £52. FU.	\$45
2580	C	Niue 1950 Pictorials on plain FDC, re addressed.	\$25
2581	C	Niue c1957 part parcel tag to McKenzies, Christchurch; 2/6d Arms, 1d & 4d pictorials fine used Niue Island roller cancel. Commercial mail thus most uncommon. SG 87 etc.	\$50
2582	*	Niue 1967 50c Arms, spectacular misperf (5.5mm) resulting in denomination at top & part of NZ flag etc appearing at base. MUH.	\$100
2583	*	Niue 1967 \$1 Arms, p14 line, block of 20 (R4/1-R7/5) with raised surcharges on rows 4, 5 & 6 4th & 5th stamps muh - a few R4 & R5 tones. Also p14 line R5/10 broken left leg 'N' of 'NIUE' flaw in muh block of 4, odd tone. Interesting vars nonetheless.	\$100
2584	*	Niue 1982 Princess Diana's 21st birthday set of 3 sheetlets & 1 m/s. SG 454-7. Cat £17.50. MUH.	\$15
2585	C	Norfolk 1947 ½d-2/- Ball Bay set on regd illustrated FDC to NZ.	\$30
2586	*	Norfolk 1960 Picts to 5/-. SG 24-35. Cat £15.25. MUH.	\$20

LOT	TYPE	DESCRIPTION	ESTIMATE
2587	*	Oceanic Settlements 1913 50c Kanakas black & brown, slight gum adhesions. SG 32. Cat £13. MUH.	\$15
2588	M	Oceanic Settlements 1921 O5/1921 surcharge on 2c grey & brown, tropicalised gum. SG 43. Cat £40. Mint.	\$20
2589		Oceanic Settlements 1921 10 & 1921 on 45c red & orange, tropicalised gum. SG 44. Cat £50. Mint	\$25
2590	*	Oceanic Settlements 1941 "Free France" set of 11. SG 136-46. Cat £210. MUH.	\$175
2591	*	Papua 1910 ½d Lakatoi corner blocks of 6, 4 showing 6 minor varieties. Stamps muh. SG 75.	\$75
2592	/	Papua 1910 1d Lakatoi x 6 mint, 3 fu, showing various plate flaws.	\$175
2593	/	Papua 1932 Pictorials to 1/- fu (1½d mint). SG 130-9. Cat £60.	\$60
2594	U	Papua 1932 Pictorials to 2/-. SG 130-41. Cat £115. FU.	\$100
2595	U	Papua 1932 2/- Delta Art. SG 141. Cat £24. FU.	\$25
2596	U	Papua 1932 2/6d Pottery. SG 142. Cat £38. FU.	\$40
2597	U	Papua 1934 Protectorate set. SG 146-9. Cat £27. FU.	\$30
2598	C	Papua 1938 printed cover ex GB ("First Flight to Papua at 1½d rate"), franked GB 1½d GVI canc London 27 July. Special cachet on back & b/s Townsville Qld 8 AU & (partial) Port Moresby 10 AU cds. Fine.	\$30
2599	U	Papua 1941 1/6d Air. SG 168. Cat £42. FU.	\$45
2600	C	Papua 1942 Australian Military Forces Passed by Censor 514 boxed cachet in red on small airmail cover to South Australia. Some tropicalisation.	\$40
2601	C	PNG 1952 Pictorials set of 15 to £1 on pictorial regd typed addressed FDC to Australia. Some cover edge toning.	\$100
2602	U	PNG 1952, 1958 Pictorials. Excl ovpts. SG 1-15, 18-24, Cat £34. FU.	\$30
2603	S	PNG 1953 £1 Fisherman, specimen ovpt. SG 15s. Cat approx £45. MUH.	\$40
2604	C	PNG 1957 4d surcharge on cover to Bougainville signed by M.V. St Joseph's Master, Brother Laurence, faint ? 8 November 1957 cds.	\$30
2605	C	PNG 1957 3½d airmail cover to Buin, endorsed 'per Kilinailau', oval MV KILINAILAU & flag ship's cancel, Rabaul 6 JE 57 transit cds.	\$40
2606	C	PNG c1958 MV KILINAILAU & FLAG cancel - maiden voyage Inus-Buin cover - on 4d surcharge, otherwise undated.	\$30
2607	M*	Penrhyn 1901 1d Universal carmine, p14, Basted Mills, irregular blk of 17 (R8/8-12, R9/7-R10/12) with arrow in lower selv & part very faint hand scratched single plate Number "3", 3 mint top row, 14 muh, light bend across lower row. Fresh. (CP G3b(1)). Cat \$5,000+ as ordy NZ plate block). Mint/MUH.	\$500
2608	*	Penrhyn 1903 6d Kiwi, complete sheet of 120, 1 vert sheet fold, small part selvedge missing at top, gum tone spots affect about 50%. Top row variety "imper at top". SG 15. Cat £1800. MUH.	\$1,350
2609	*	Penrhyn 1914 ½d EVII error - no stop after "ISLAND" in block of 4. SG 19a. Cat £25+. MUH.	\$30
2610	*	Penrhyn 1914 ½d EVII error: no stop after "ISLAND" in block of 4 with upper selvedge. SG 19a. Cat £25+. MUH.	\$30
2611	*	Penrhyn 1914 6d EVII, complete sheet of 120. 1 horiz sheet fold. Incl 2 plate dots on selv (cat CP \$3000 for equivalent NZ stamp). SG 22. Cat £2760+. MUH.	\$2,500
2612	*	Penrhyn 1914 1/- EVII complete sheet of 120, 1 vert sheet fold. Small selv tear at top. Incl 2 plate dots on selv (cat CP \$3000 for equivalent NZ stamp). Rare. SG 23. Cat £6000+. MUH.	\$3,500
2613	*	Penrhyn 1920 2½d GV complete sheet of 120, incl 12 x 2 perf pairs & no stop after "Island" flaw (R10/8). Horiz fold does not affect 2 perf pairs. Selv faults & small tone spots affect about 6 stamps. SG 24a/ab/b. Cat £910. MUH.	\$750
2614	*	Penrhyn 1981 \$6 HMS Resolution & Discovery (Cook's ships). Top value. SG 208. Cat £15. MUH.	\$20
2615	*	Penrhyn 1982 Princess Diana's 21st birthday set of 5 diff sheetlets & 1 m/s. SG 250-5. Cat £22. MUH.	\$20
2616	*	Penrhyn 1983 \$5.60 on \$6 HMS Resolution & Discovery (Cook's ships). Top value. SG 319. Cat £18. MUH.	\$25
2617	C	Pitcairn 1927 NZ 2d GV (surface) yellow - horiz pair on small clean, neat, tidy hand addressed cover to NZ, 13 SP 27, NZ postal agency cds. SG Z40. (Cat £50 for one, on piece).	\$300
2618	C	Pitcairn 1928 NZ 1d Dominion blk of 4 on small, neat, tidy, clean, hand addressed cover to NZ, 3 JA 28 NZ postal agency cds on R (#56) label. Stamps tied to cover by NZ slogan cancel. Levin 18 JA 28 b/s.	\$600
2619	C	Pitcairn 1928 NZ 1/- GV vermilion on small neat, clean, tidy hand addressed cover to NZ 3 JA 28 NZ postal agency cds on R (#50) label. Both label & stamp tied by part NZ slogan cancel. Levin 18 JA 28 b/s. SG Z14.	\$600

LOT	TYPE	DESCRIPTION	ESTIMATE
2620	U	Pitcairn 1940-51 GVI Pictorials set of 10. SG 5b,6a. Cat £30. FU.	\$30
2621	U	Pitcairn 1940-51 4d, 8d, 2/6d GVI definitives. SG 5b, 6a, 8. Cat £24. FU/VFU.	\$25
2622	C	Pitcairn 1940s-50s 3 diff commercially used covers (small size) to NZ: 1) 1½d; 2) 2½d both with GVI stamps & 3) 2½d QEII, all to same addressee, from A. Ross, Pitcairn Isl. Odd fault.	\$100
2623	*	Pitcairn 1940 2/6d GVI. SG 8. Cat £17. MUH.	\$20
2624	M	Pitcairn 1940-51 GVI Pictorials set of 10. SG 1-8, 5b, 6a. Cat £75. Mint.	\$50
2625	M	Pitcairn 1951 4d Bible. Cat £23. Mint.	\$20
2626	C	Pitcairn 1952 Bizarre small cover to NZ. Franked GVI 1'd + ½d but ½d stamp in on small cut out, apparently already canc & sellotaped to envelope where it has received a 2nd cancel (Pitcairn 14 FEB 52). Possible PO accepted erroneous use of ½d & allowed reuse.	\$50
2627	C	Pitcairn 1955 cover to NZ (1d & 1½d GVI pictorials) with attractively hand coloured HMS Bounty Sesqui Centenary 1790-1940 cachet.	\$60
2628	M	Pitcairn 1957-63 QEII definitives, complete inc ½d & 1d yellow olive shades. Set of 14. Cat £72. Mint.	\$45
2629	U	Pitcairn 1957 Pictorials set. SG 18-28, Cat £27. FU.	\$25
2630	U	Pitcairn 1983-85 Commonwealth Day to Ships I, sets (no m/s). SG 234-276. Cat £29+. Fu/cto.	\$30
2631	*	Pitcairn 1990 Bicenty 1st Settlement III, sheetlet. SG 356-61. Cat £9.50. MUH.	\$10
2632	M	Samoa 1879 1d Express ultramarine, 3rd state, p12½. Imperf at right. SG 10. Cat £300. Mint.	\$250
2633		Samoa c1880 1d to 5/- EXPRESS - reprints (3d small surface scuffs). MNG.	\$20
2634	P	Samoa 1892 2½d King Malietoa, rose imperf, die proof on thick card (21 x 27.5mm).	\$200
2635	*	Samoa 1892 2½d King Malietoa rose, p12½. SG 52. Cat £28. MUH.	\$25
2636	C	Samoa 1895 2d on 4d Palm Trees on Sellschopp (of San Francisco) cover (one of 28 mailed) to Wintersletter in Germany (one of three addressed thus according to Odenweller). Attractive colourul cover with Nurnberg 2 Feb 1895 arrival b/s.	\$500
2637	*	Samoa 1895-1900 Palm Trees set of 8 to 2/6d plus extra dull orange 2d. All but 1d & 1 x 2d MUH. SG 57-64. Cat c£80+.	\$80
2638	*	Samoa 1897 2½d on 1d blue-green Palm Trees. Spectacular horiz interpanneau block of 40 (8 x 5), lower half of sheet with misplaced "surcharged/2½d." 5mm upwards resulting in part of upper stamp with text at base. This is a proving piece (ie that the 2 halves of the sheet were overprinted separately) & is the pair shown by Odenweller, p160. Some toning. Scarce. MUH.	\$400
2639	/	Samoa 1899 2½d Palm Trees surcharges, page incl interpanneau blk of 4 (2½d on 1/-) showing 2 diff angles of fractions in bars, also 5d on 4d. Cat £173.	\$150
2640	M	Samoa 1899 1/- Provisional Govt horiz block of 6. Double perfs horizontally, but reinforced by sellotape replacing original patching. Some toning & gum discolouration. Not recorded by Odenweller. SG 96 var. Mint.	\$200
2641	M	Samoa 1900 1d Palm Trees, p11, deep green horiz block of 8, double perfs vertically & repatched (4 strips but not at RHS) with selvage at RHS clearly showing vert row of perfs. Gum remnants - otherwise fresh. Not catalogued thus by Odenweller. Ex Burge.	\$850
2642	C	Samoa 1901 PPC to Germany (Samoa rural scene, publ 1899 by F Schmitt in Luxembourg), franked 5pf Yacht canc Apia 1.12.01 (though message dated 20 Nov 01). Kiel receipt cds 3.1.02 (only 1 month transit!). Fine & scarce.	\$70
2643	C	Samoa 1907 PPC to USA (family in front of fale, publ A Tattersall, Apia), franked 10pf Yacht canc Apia 7.6.07. San Francisco receipt d/s 3 JUL 07. Good cond.	\$50
2644	CU	Samoa c1910-79 German Samoa stamp, 2 pieces, 2 OHMS covers & 1 of 2 known red cancelled 21 May 1979 (regd) covers ex MULIFANUA PO.	\$75
2645	C	Samoa 1914 ½d, 2d, 6d, 1/- EVII, 1d Dom & 2d Wakatipu on 1915 registered printed censored cover to USA. APIA MR 15 cds. "PASSED BY CENSOR" CACHET (no tape etc). B/s NEW YORK 16 APR.	\$150
2646	C	Samoa 1914 1d EVII postal stationery lettercard, 94mm inscription at foot with damaged "T" in "TO", minor tropicalisation. Mint.	\$125
2647	C	Samoa 1914 EVII set fu on cover, MALUA *6.4*/15 German type cds (in use 24 Apr 1909 -7 Mar 1922). Cover shows signs of being treated for foxing.	\$50
2648	C	Samoa c1914-80 seln of German, NZ & Australian type cancels on 13 covers & misc stamps etc, incl 7 OHMS & regd covers from SALAILUA PO, & incl 1 officially sealed OHMS regd cover.	\$200
2649	U	Samoa 1916-19 6d GV ovpt, 2-perf vert pair with dated cds. Nice. SG 141b. Cat £40. FU.	\$40
2650	U	Samoa 1919 1d EVII lettercard & 1½d GV adhesive used to Basle, Switzerland, ex Apia 4 March 1919. "Gruss Aus" message inside. Selv intact.	\$350
2651	C	Samoa 1919 1½d GV on local cover to Apia ex PALAULI 19 MY 19 cds.	\$100
2652	*	Samoa 1921 ½d Hut horiz blk of 24 (6 x 4), p14 x 14½. SG 149. Cat £156. MUH.	\$85

LOT	TYPE	DESCRIPTION	ESTIMATE
2653	*	Samoa 1921 ½d Hut horiz blks of 12 (4 x 3), both perfs. SGF 149, 153. Cat £135. MUH.	\$75
2654	*	Samoa 1921 ½d Hut horiz blk of 6, p14 x 14½. SG 149. Cat £39. MUH.	\$25
2655	CU	Samoa 1940-79 11 covers incl 5 regd & 3 pieces ex SAFATA PO, incl 1952 cover to Safata PO during 16 year closure period, endorsed in red "No Post Office at Safata".	\$175
2656	C	Samoa 1946-78 6 covers & 1 piece incl 3 regd (1 OHMS) ex SATAUA PO.	\$75
2657	C	Samoa c1950-90s seln of 12 covers from 11 local (ie. non Apia) post offices, incl 2 diff SATAUA types, & 1994 RELIEF.	\$200
2658	*	Samoa 1955 £20 on £20 Arms, WT mult invt wmk. A major Samoan rarity. MUH.	\$2,000
2659	C	Samoa 1970-8 5 covers (incl 2 regd) ex SAFUTU PO.	\$75
2660	CU	Samoa 1971-80 3 covers, 2 pieces & 6 regd covers (incl 4 OHMS) ex SALELOLOGA PO incl cover to England with rectangular POSB cancel.	\$135
2661	C	Samoa 1974-77 2 covers & 1 piece, ex SAMUSU PO, incl ROO1 regn label on piece.	\$20
2662	C	Samoa 1976 NZ OPS card Opt Samoa with Balboa and Samow receiving pmk. Also Apia receipt attached.	\$75
2663	CU	Samoa 1977-80 6 covers (4 regd & 2 official) & single used ex SATATOA PO.	\$75
2664	C	Samoa 1977-9 3 covers (incl 1 regd) & piece ex SIUMU PO.	\$35
2665	C	Samoa 1977-9 covers incl 1 regd & 2 letters rom TAGA PO.	\$35
2666	C	Samoa 1978-80 10 covers (7 regd, 2 of which are domestic OHMS) ex SALEIMOA PO. Some interesting oddities - regn labels stuck together & wrong dates !	\$125
2667	*	Samoa 1978 25th Anniv Coronation uncut sheet of 4 sheetlets. SG 508a x 4. MUH.	\$15
2668	C	Samoa 1981 illustrated FFC - Apia 22 Sept 1981 pict cancel on Tokelau Isl/definitive set, b/s 3 diff Island pict FFC cancels. Scarce.	\$100
2669	C	Samoa 1988 airmail (& also endorsed REGISTERED - but not) cover to NZ ex Mootootua Hospital Agency cancelled in m/s "Malaefonu Lesili/Mootootua Post Office", also cancelled APIA slogan 22 AUG 1988.	\$75
2670	C	Samoa 1988 regd air cover to NZ ex PESEGA PO with regn receipt - cancelled by POSB rectangular d/s & Apia transit b/s.	\$25
2671	C	Samoa 1990 65 x 44mm boxed somewhat indistinct MOOTOOTUA HOSPITAL AGENCY 22 JAN 1990 cancel on cover to NZ. Cancel stated to have been very short lived & only one example noted by owner.	\$125
2672	M	Solomon Isl 1907 2d Large Canoe. Minor surface scuffs. Unused no gum. SG 2. Cat £48.	\$20
2673	M	Solomon Isl 1939-42 ½d-10/- GVI Pictorials, short set of 12 (missing 4½d). SG 60-65, 67-72. Cat £85. LH mint.	\$65
2674	M	Solomon Isl 1939-51 GVI defin set complete, ex 1½d & 2½d. Both 3d perfs. SG 60-72, excl 62, 64. Cat £87.	\$50
2675	C	Solomon Isl 1945 OAS censored cover to NZ - RNZAF/18 JE 45/H/NZAPO "I" class cancel (Army PO 348 in use 10 Dec 1944 to 21 Sep 1945 at Green Island).	\$150
2676	C	Solomon Isl 1954 3d GVI M.V. Malaita s/l r/s cancel on air cover to NZ, also Yandina 18 October 1954 cds.	\$35
2677	U	Solomon Isl 1968 Defins to \$2. SG 166-80. Cat £15. FU.	\$15
2678	C	Solomon Isl 1968 Pictorials set on 2 FDC	\$25
2679	*	Solomon Isl 1987 The Encyclopaedia of the America's Cup in stamps - attractive album with 50 MUH stamps.	\$25
2680	C	Tokelau 1966 6d, 8d, 2/- Coat of Arms on 3 illust FDCs, each from diff island (Atafu, Fakaofu, Nukunonu). Minor perf tone on some.	\$100
2681	C	Tokelau 1966 set of 3 diff illustrated FDCs of 6d, 8d, 2/- Arms (one from each island).	\$100
2682	C	Tokelau 1967 Decimal Opts on cover pmk 4 sept 67, cacheted "first outgoing mail since issue of decimal currency stamps".	\$25
2683	U	Tokelau 1986 50s Stampex 86 exbn ovpt on 3 matching pictorials covers canc Atafu, Nukunonu, Fakaofu 20 OC (set of 3 atolls) & with green exbn cachet. Cto. Fine & scarce.	\$200
2684	*	Tokelau 2007 Pacific Golden Plover WWF set in sheetlet of 16. SG 382-5. Cat £44. MUH.	\$45
2685	*	Tokelau 2007 Marine Life sheetlet of 10. SG 386a. Cat £27. MUH.	\$25
2686	*	Tokelau 2011 Yellow-bellied Sea Snake WWF set in sheetlet of 16. SG 420-3. Cat £38. MUH.	\$40
2687	C	Tonga c1890s stampless small cover to GB with fine black "TONGA GOVERNMENT/FRANK" (wreathed crown in centre) & "NUKUALOFA/TONGA" cds 27 AP [year not shown] 10PM. Odd faint tone spots, otherwise fine. Scarce item.	\$300
2688	M	Tonga 1899 1d Tree Royal Wedding ovpt. Variety hyphen 3mm long. SG 54b. Cat £60. LH mint.	\$60
2689	C	Tonga 1982 Tin Can Mail Centenary. Warner Pacific Line cover franked GB "SG1191&" on rear Tonga SG 817. Various special canc.	\$35

LOT	TYPE	DESCRIPTION	ESTIMATE
2690	*	Tonga 1983 Aircraft, 1986 links with UK sets. SG 843-6, 941-3 Cat £11-35. MUH.	\$15
2691	*	Tonga 1983 Sea & Air Transport set of 4 in blocks of 10 setenant with 5 diff commem labels. Also 2P50s m/s. Themes incl Concorde aircraft, line "Canberra", Montgolfier balloon & Captain Cook. SG 834-8. Cat £171.	\$160
2692	C/	Tonga 1984 Navigators & Explorers (1st series) set of 4 with "SPECIMEN" ovpt. Also 1P50s Captain Cook (top value) cto single & cto FDC, & selvedge block of 6 setenant with 3 diff commem labels, muh.	\$55
2693	C/	Tonga 1986 Stamp Centenary set of 4 & m/s of 8, Niue 1979 Captain Cook Bicentenary set of 4 + m/s & 2 other sets 1983-4, & Norfolk Isl 1984 Ausipex m/s & 30c plate block of 4. All MUH. Also Norfolk 1978 Cook set FDC. All with Captain Cook theme. SG cat £40.	\$40
2694	*	Tonga 1993 Police & Fire set (6v). SG 1235-40. Cat £14+. MUH.	\$15
2695	*	Tonga 1995 Rugby World Cup m/s set of 2. SG 1298a-b. Cat £15. MUH.	\$15
2696	M	Wallis & Futuna 1924 3f on 5f & 10f on 5f. Gum somewhat dried out. SG 40-41. Cat £31. Mint.	\$20
2697	*	Wallis & Futuna 1941 40c 'France Libre' on 45c green & blue-green. One natural gum thin spot (1.5mm) not affecting appearance. SG 107a. Cat £110. MUH.	\$75
2698	*	Wallis & Futuna 1941 "France Libre" ovpts 1c to 5Fr (27v), odd one odd fault & not counted in cv: 3c, 45c, 60c, 1Fr 50 absent. SG cat £82+. MUH.	\$50
2699	U	Wallis & Futuna 1946 15f, 25f, 50f Airs, cto. SG 152, 154-5. Cat £34. FU.	\$20
2700	*	Wallis & Futuna 1976 250f Air: Concorde. SG 253. Cat £48. MUH.	\$50
2701	*	Wallis & Futuna 1977 Buildings set of 5. SG 271-5. Cat £18. MUH.	\$20
2702	/	Unsold lots from previous Auctions, estimated at over \$150. Mint/used.	\$75

GREAT BRITAIN

2703	C	1800s range of 16 entires/envelopes in folder. Interesting but nothing scarce.	\$250
2704	C	1828 entire from Mexico to UK with indistinct "FRANCO/EN/VERA CRUZ" unframed h/s in red. "FPO SE 27 1828" receiving cancel. M/s 9 - triple packet rate.	\$175
2705	C	1829-35 London receiving house markings (with "P.P." or T.P.") of Mile End, Limehouse, Hackney on pre-stamp wrappers or entires with red oval d/s. (3).	\$40
2706	U	1841 1d red (MG), 4 margins, neat black MC cancel. Also 1844 (CG) 4 margin example. SG 8l. Cat £92.	\$40
2707	U	1841 1d red-brown, imperf, 4 margins, canc heavy London district Maltese Cross with "2" in centre. SG 8 var. Cat £180.	\$45
2708	U	1841 1d red-brown, imperf, 2 margins, very blued paper (exceptionally clear "ivory head" on back). Canc fine London district Maltese Cross with "3" in centre. SG 8a var. Cat £225.	\$70
2709	U	1841 1d red-brown, imperf, 4 margins, canc fine London district Maltese Cross with "5" in centre. SG 8 var. Cat £180.	\$70
2710	U	1841 1d red-brown, imperf, 4 margins, canc fine London district Maltese Cross with "7" in centre. SG 8 var. Cat £160.	\$65
2711	U	1841 1d red-brown, imperf, 4 margins (huge at top with part of next stamp), canc strong London district Maltese Cross with "8" in centre. SG 8 var. Cat £160.	\$65
2712	U	1841 1d red-brown, imperf, 2½ margins, canc fine London district Maltese Cross with "9" in centre. SG 8 var. Cat £180.	\$60
2713	U	1841 1d red imperf 4 margins good on 3, close on 4th, MC No. 10 cancel in black (clear & virtually complete). SG cat £320. FU.	\$250
2714	U	1841 1d red-brown, imperf, paper more or less blued. Small "Handy Pocket Album" (13.5 x 10cm, with printed cover), specially designed for reconstructing a sheet of singles. Publ. Hadlow & Morley c1890s? Contains 240 used stamps with all possible corner letter combinations (AA to TL). Varied condition, but incl many FU with 3-4 margins. Noted 27 with Maltese Cross cancels. Album in fine condition & must be quite rare today. SG 8-10 range, cat minimum £8400 (incl MC cancel premium).	\$1,000
2715	M	1841 2d blue (white lines added) GE imperf, 4 close margins. SG 14. Cat £6,250. Mint, original gum extensively cracked.	\$2,000
2716	U	c1850 1d red-brown both 2 & 4 corner letters, bulk used (500v?) but all poor quality. OK for pmks/research etc.	\$40
2717	/	1855-1920s miscellany, dupln on dealer's stock pages. Noted 1883 3d on 3d QV cat £160, originally cat £95! Only 1 each item counted in cv, 80+ v. Variable condition. SG cat £1050+. Mint/Used.	\$100
2718	U	1856 6d pale lilac, no corner letters, wmk emblems. Corner crease & small tear in wing margin at left. SG 70. Cat £125. GU/FU.	\$50

LOT	TYPE	DESCRIPTION	ESTIMATE
2719	M	1857 1d red-brown, p14, wmk large Crown, die I. Trimmed perfs at top, light crease. Regummed. Mint. SG 29. Cat £240.	\$50
2720	C	1858 fancy embossed small cover to Germany, franked horiz pair 1857 4d rose-carmine (1 folded over to other), canc Bradford duplex pmk 3 FE & red cds "AUS ENGLAND PER AACHEN/FRANCO". Frankfurt receipt b/s. Flap tears. Single SG 66 cat £225 on cover.	\$75
2721	U	c1860s 2d blue, letters in 4 corners, p14, thick lines. Range of 33 used ex plate 8, on old album page. Mostly sound & many FU. SG 45. Cat £1385.	\$250
2722	C	1860 neat small cover to USA, franked 1856 1/- pale green (wing margin at left) canc London duplex 26 SP. With red "21 CENTS" h/s & Philadelphia cds OCT 9. Diagonal crease through stamp. SG 73 cat £425 on cover.	\$100
2723	C	1861 entire to Germany, franked 1856 6d pale lilac SG 70 vert pair with wing margins at left, FU, canc London duplex 16 AP. With fine blue oval ship broker's h/s. Vert fold. SG 70 single cat £240 on cover. Total cv £365.	\$125
2724	C	1862 wrapper to Milan, Italy, franked 1856 6d deep lilac horiz pair SG 69 (very deep shade) & damaged 1d red canc barred "12" obliterator. Also fine oval blue merchant's h/s on front. B/s very small blue cds "M J/LONDON" MR 28 62 & 2 Italian cds incl RTPO. Red line through both 6d. Clean. Single SG 69 cat approx £250 on cover. Total cv approx £425.	\$125
2725	C	1864 cover to Hanau, Germany, franked horiz pair 1862 3d pale carmine-rose plate 2, SG 77, GU, canc London duplex 18 JY. Also on front "AUS ENGLAND PER AACHEN/FRANCO" cds in magenta. B/s 3 transit receipt cds. Single SG 77 cat £600 on cover. Total cv £950.	\$150
2726	U	1865 6d lilac (with hypen) (MD) plates, error of wmk (3 roses & a thistle), W20b. SG 97d. Cat £210. GU.	\$50
2727	U	1865 1/- green, large uncoloured letters, horiz strip of 3, wmk emblems, plate 4. SG 101. Cat £825. FU.	\$200
2728	U	1870 6d mauve, large uncoloured letters on piece, SG 109 & 3 diff registered marks alongside obliterator. Dated 6 MY 70 Liverpool & 11 MY 70 London.	\$75
2729	U	1870 ½d rose, range of 72 used on old album page, various plates 3-6, 10-13. Mostly sound, varying quality of cancels. SG 48-49. Cat £1800+.	\$225
2730	C	1870 ½d rose-red, plate 5, FU canc Bristol duplex pmk OC 30 73 on neat wrapper to Newport (b/s). Contents: receipt with 1d Stamp Duty canc in m/s. Clean SG 48. Cat £75 on cover.	\$50
2731	U	1874 5/- pale rose, plate 2, Maltese Cross wmk, minor faults. SG 127. Cat £1500. GU/FU.	\$250
2732	U	1876-9 2½d rose-mauve, large coloured letters, wmk orb. Almost complete set of plate numbers, 3-16 (missing only 17). Mostly GU (plate 12 back thin). SG cat £1200+.	\$200
2733	U	1876 8d orange. Usual heavy pmk. SG 156. Cat £350-. GU.	\$75
2734	C	1879 entire to France, franked horiz pair 1879 2½d rosy mauve SG 141, GU, canc London duplex 5 DE. Also with blue merchant's h/s & Roubaix receipt b/s. Single SG 141 cat £125 on cover. Total cv £205. Good cond.	\$40
2735	U	1880 2d rose. Reasonable colour & canc. SG 168. Cat £120. GU.	\$30
2736	C	1883 6d green (CN) on small neat handwritten address cover addressed to NZ - Bath 8 October 1885-53 duplex cancel; Christchurch 7 December 1885 arrival b/s. A few edge tones/stain. SG 194. Cat £389 on cover,	\$75
2737	U	1883 2/6d lilac, white paper. Minor faults, rather heavy cds. SG 178. Cat £160. GU.	\$30
2738	U	1883 2/6d lilac, white paper. Rather heavy non parcel pmk. SG 178. Cat £160. GU.	\$50
2739	U	1883 5/-, wmk Anchor. W/c. Birmingham double ring cancel. SG 180. Cat £250. GU/FU.	\$100
2740	U	1884 6d dull green (JK) fu (London, hooded 12 Fe 85 cds) on large piece with purple boxed "DEFICIENT POSTAGE 6d/FINE 6d: 1/-" r/s Unusual. SG 194. Cat £380 on cover.	\$100
2741	U	1884 5/- crimson, white paper. GU (rather heavy London octagonal d/s). SG 181. Cat £250.	\$50
2742	U	1885 ½d "I.R. OFFICIAL, slate-blue. SG O5. Cat £35. FU.	\$25
2743	U	1885 ½d slate-blue, ovptd IR Official. Good colour. SG O5. Cat £35. GU/FU.	\$20
2744	M	1887 2d Jubilee. Cat £35. Mint.	\$30
2745	U	1887 6d "Govt Parcels", purple on rose-red. Reasonable parcel pmk. SG O66. Cat £75. GU.	\$30
2746	M	1887 10d Jubilee. SG cat £60. Mint.	\$50
2747	M	1887 ½d to 1/- Jubilee (14v) set (6d=muh), some faults but visually attractive. SG 197-214. Cat £650. Mint.	\$125
2748	M	1897 1/-, 2/6d QV Jubilee/Prince of Wales Hospital Fund, set of 2 engraved cinderellas (mother & children). Mint.	\$30
2749	U	1902 6d EVII "Army Official" ovpt. Very heavy pmk. SG O50. Cat £80. GU.	\$30
2750	U	1902 2/6d EVII, anchor wmk, small wrinkle (back only), clear firm 1909 cds. SG cat £150. GU/FU.	\$60
2751	U	1911 3d EVII blk of 4, purple on lemon, Harrison printing, p14. Light creasing lower pair. Fine regd 1912 oval pmks. SG Spec M21. Cat £1,000. VFU.	\$300

LOT	TYPE	DESCRIPTION	ESTIMATE
2752	U	1911 10d EVIII, block of 4. SG 311. Cat £240. FU.	\$125
2753	U	1911 1/- EVIII pale green & carmine, block of 4. SG 314. Cat £140. FU.	\$50
2754	U	1911 1/- EVIII dark green & scarlet block of 4, Somerset House printing. Rather heavy but reasonable cds. Odd blemish. SG 312. Cat £240. GU.	\$75
2755	M	1913 8d GV black on yellow. SG 390. Cat £32. Mint.	\$20
2756	/	1913-15 7d GV bronze-green fu, 1/- GV bistre mint. Royal Cypher wmk. SG 388, 395. Cat £45.	\$35
2757	C	1913-30s range of 18 GV postal stationery items (mostly diff), incl postcards x 5, letter-cards x 2, wrappers x 4, envelopes x 7. Good average cond.	\$60
2758	C	1913-38 fine range of 13 GV postal stationery registered envelopes, mostly FU to GB & abroad. Appear all diff when denominations/formats/shades taken into account. Denominations incl 3d, 3½d, 4d, 4½d, 5d. Only unused example is 4d grey-green, large size. Nice cond overall.	\$100
2759	C	1913-53 interesting range of 11 covers or PPCs canc various "LONDON PAQUEBOT" d/s (mostly machine d/s, all on GB stamps). Lines noted incl Orient & Canadian Pacific, ships incl Britannic, Orama, Orcades. PPCs views incl Madeira, Athens, Palermo, Stockholm. Good cond.	\$100
2760	U	1914 1d GV red horiz pair with right stamp showing strong compartment line along length of RH. Much more striking than illustrations in BS. 4 Sept 1914 pmk.	\$50
2761	U	1914-24 GV set of 22, single Crown wmk, + extra shade of 1914 ½d & 1d. Cat A\$200+. FU.	\$100
2762	C	1915 cover (worn edges & tear) to NZ franked GV 1d with "J & W" perfin, canc London 8 MAR & Jones & Willis embossed seal on flap. Enclosed NZ Parcel Insurance Certificate, canc Upper Hutt 7 JAN.	\$50
2763	C	1915-19 WWI cover/PPCs (3), naval mail, canc "Received from H.M. ship/No charge to be raised" or "dumb" obliterator. PPCs fine, cover with opening tears. Also similar 1922 cover, GB 1½d GV canc dumb barred obliterator & London b/s 26 JU 22. Fine. (4).	\$60
2764	U	c1915-1940s seln (131v) sorted by perfs, dupn, on 5 stockcards. Noted 12 x 2/- Cook fu. GU/FU.	\$40
2765	C	1916-18 WWI, range of 19 stampless OAS PPCs (mostly French town scenes, some with town name scored out by censor), all PU to GB canc various Army PO or Field PO cds. Nice cond.	\$80
2766	C	1918 OAS PPC featuring (# 3) A British Camp in France, ex Annabelle M Lord, 20th General Hospital, BR.Ex.F.France, triangular censor # 1283 h/s & Army Post Office/S.18/3 January 1918	\$30
2767	C	1918 WWI OAS stampless PPCs x 4 (incl Italian scenes) to GB, all canc London "Received from H.M ship/No charge to be raised" machine cancel. All same correspondence. Fine.	\$60
2768	C	c1922 4½d GV magenta registered envelopes (2 diff sizes) x 16 PU 1922-31 (incl 5 used to abroad). Several shades & at least 2 formats. Good cond.	\$65
2769	*	1924 1½d Empire Exbn. Cat £15+. MUH.	\$20
2770	M	1924, 1925 Empire Exbn sets, 1929 ½d, 2½d UPU. Cat £92. Mint.	\$75
2771	U	1925 1½d Empire Exbn. SG 433. Cat £70. FU.	\$45
2772	U	1926-28 GV set of 8, p14, multi A wmk FU, 1/4d is VFU. SG 85-93. Cat £170.	\$100
2773	C	1927 cover (edge wear) canc "PAQUEBOT/LIVERPOOL" cds 21 JY (flag logo on flap) & 1955 cover with similar cds (diff type) 4 JA. Also 1909 damaged PPC to USA canc fine "PAQUEBOT QUEENSTOWN" cds 7 AU (ship RMS Caronia).	\$40
2774	C	1927-66 paquebot covers/PPCs x 4, incl c1927 PPC (Mallorca view) canc part "London Paquebot" cds (message headed "S.S. Otranto"), 1928 PPC (Carthage view) canc London Paquebot machine d/s (& part RMS Transylvania h/s), 1939 cover ditto (large part RMS Almanzora h/s) & 1966 cover ex Harwich (ferry caket). All with GB stamps. Nice cond.	\$50
2775	C	1931-56 covers/PPCs x 5 to USA or GB, canc various "Plymouth Paquebot Posted At Sea" machine d/s on mostly GB stamps. Noted Madeira PPC 1931, MV "Dunvegan Castle" PPC 1937 (South African stamp), 1938 "Nieuw Amsterdam" h/s, 1949, 1956 C G T French Line logos.	\$75
2776	C	1934 PPC (Rapallo, Italy view) franked GB 1½d GV canc London "Received from HM Ships" machine d/s 22 AP (mssage mentions "the Duncan ship"). Fine. Also similar d/s 10 DEC 35 on GB 1½d GV on cover (flap tears) to GB with m/s "via Siberia". Naval mail.	\$40
2777	U	1934 2/6d Seahorses (re-engraved) on small scruffy pieces with 4 dif combinations of diff GV & GV/I stamps to make up 3/9d rate, 2 of each combo. 1938 postmarks.	\$70
2778	U	1934 2/6d Seahorses (re-engraved), chocolate-brown, crisp light cds, nice example. SG 450. Cat £40. FU.	\$30
2779	U	1935-42 Pictorials bulk stock, range of perfs, wmk. papers, in 2 envelopes. Variable quantity & cond: 1d (400v approx); 2d (100v approx); 3d 25 approx; 4d (200v approx); 6d (600v approx; 8d (15v) & 2/- (11v).	\$150
2780	C	1935-71 covers x 10 (incl 7 to USA) canc various "Southampton Paquebot" d/s (mostly machine d/s). Noted coloured PPCs of RMS Queen Mary (1938, damaged) & RMS Queen Elizabeth (1956). Noted 1962 Holland-America Line pictorial cover & enclosed notepaper. Generally fine.	\$100

LOT	TYPE	DESCRIPTION	ESTIMATE
2781	C	1936 EVIII FDCs (2). ½d, 1½d, 2½d (1 SP 1936) & 1d pair (14 SP 1936). Both plain covers, a little ageing.	\$30
2782	/	1936 ½d-2½d EVIII mint/muh/used seln of 103v on 5 pages incl varieties (eg 1½d brown "comb in hair" single A/36 control plate 2 (single alone cat £75) & a few wmk varieties/multiples.	\$75
2783	C	1936 1½d GV on small neat handwritten addressed cover to New York with 2 line red VIA R.M.S. "QUEEN MARY"/MAIDEN VOYAGE cachet, London 20 May 1936 wavy line cancel.	\$25
2784	C	1936 cover to "USA, GV 1½d canc London 23 MY, with fine lage red cachet "Via R.M.S. Queen Mary Maiden Voyage". H/s of American Express Co, London.	\$25
2785	CM	1937 1½d GVI brown & green "poached egg" on plain hand addressed 30 July 1937 FDC ex South Tottenham, also single green "poached egg" mint. SG FDC cat £45.	\$50
2786	C	1937 "3 reigns" cover (½d GV + ½d EVII ½d GVI) canc 10 MY 37 (1st day of ½d GVI). Light tone. Also 2 similar covers canc 2, 5 AU 37 (fine).	\$35
2787	C	1937-51 4 GVI plain FDCs: 10 May 1937 low values; 1948 Olympics; May 1951 Festival & new low value defins. Illustrated 1940 Stamp Centennial. Mixed cond.	\$20
2788	M*	1938 4d GVI grey-green scarce error: imperf horiz pair with left selvedge & PO Training School Bars original price (30/-) indicated in pencil on selv. 1 stamp mint, other muh. NB 4d GVI imperf pair cat £9,000.	\$250
2789	M	1938-40 ½d-2½d GVI sideways wmk set. SG 462a-466a. Cat £172. Mint.	\$85
2790	U	1939-48 2/6d -£1 GVI set, superb used. SG 476-478c. Cat £60.	\$50
2791	C	1939 Cover market "Air Mail", franked 10 x GVI 1½d, canc HM Ships London 1/- 27 DE 39. Colombo Naval Office censor h/s.	\$40
2792	C	1939-44 WWII OAS covers x 8 to GB (all diff Field PO cds nos.). Also 4 other covers, incl 1 to RAF in Malta (readdressed) & 1 Italy to GB May 1945 with fine h/s "Military Censorship/Civil Mails/0210". Variable cond. (12 covers).	\$80
2793	C	1939-55 range of 18 GVI postal stationery items, unused & used, incl p/c x 2, letter-cards x 3, envelopes x 3, registered envelopes x 7. Good variety in generally nice cond.	\$75
2794	C	c1939-45 WWII censored naval covers x 6 to GB or USA, with various cancels incl "Received from H.M. Ships", "Post Office/Maritime Mail" & 4 with "tombstone" censor markings. All franked GB GVI stamps. Good to fine cond.	\$80
2795	C	c1939-45 WWII naval OAS stampless covers x 6 to GB, with various cancels incl "Received from H.M. ships", "Post Office/Maritime Mail", & most with 'tombstone' censors. Nice cond for these.	\$75
2796	M	1939-42 10/- GVI, both light & dark blue. SG cat £305. Mint.	\$180
2797	C	1940 WWII printed army cover ex GB to soldier in BEF France, franked GVI 1d, ½d canc 6 June. With fine violet h/s on front "Addressee Reported/Prisoner of War" & "Undelivered for reason stated/Return to sender". B/s FPO 395 cds 12 AU 40 & dumb (violet) "Army Post Office". Some edge wear but good. Ex Startup, with his write-up.	\$100
2798	C	1940-43 WWII censored covers x 14 to same USA address, all with diff US censor resealing strips. Good condition.	\$50
2799	*	c1940s undenominated GVI Waterlow essay in lake brown, no wmk. MUH.	\$100
2800	C	1942-44 WWII Air mail letter cards (early aerogrammes) x 7 ex same correspondence to GB, censored, franked GB 3d GVI canc. Various FPO cds ("M.E.F." in address of sender). Many variants or type or paper stock (at least 5 diff). Good cond. Very useful lot.	\$100
2801	C	1947-54 covers x 7 (6 by air to USA, 1 to GB), all with Cunard Line logo on flap & all canc by "Southampton Paquebot Posted at Sea" machine d/s (3 diff types) on GB stamps. Mostly fine.	\$75
2802	C	c1948-52 covers x 3 to GB canc undated "Post Office/Maritime Mail" machine (in black or red, on GB GVI stamps). One is Forces aerogramme with 1948 message ex British Forces in Palestine, & 1 ex Union Castle Line's "Landovey Castle". Fine.	\$60
2803	C	1948 2/6d GVI green, neatly used on regd airmail cover to NZ. Cover commemorates 13th Philatelic Congress of GB May 1948. Tidy cover.	\$30
2804	U	1948 Silver Wedding set (£1 is on piece). SG 493-4. Cat £40+. FU.	\$40
2805	U	1948 £1 GVI brown upper right sheet corner block of 4, superb used/cto BAYSWATER/QUEENSWAY W2/1 OC 48 (1ST DAY!) cds. Single on FDC alone cat £325. SG 478c. (Ful gum).	\$200
2806	M	1948 £1 Silver Wedding. SG 494. Cat £40. Mint.	\$35
2807	C	1950s-c1980 range of 29 QEII postal stationery items, unused & used, incl letter-cards x 6, envelopes x 6, aerogrammes x 2, registered envelopes x 15. Generally good cond, with many fine. Good variety.	\$80
2808	C	1951 2/6d GVI "Victory" Festival commems on small plain FDC to Kenya.	\$25
2809	/	1951 Festival of Britain & new 2/6d-£1 GVI definitives set mint & used. (12v). SG 509-514. Cat £125+.	\$60

LOT	TYPE	DESCRIPTION	ESTIMATE
2810	C	1952-65 paquebot covers x 5 (all apparently to collectors) franked GB stamps, canc various paquebot h/s or d/s of La Coruna (Spain) 1965, Curacao (Dutch West Indies) 1954, Trondheim? (Norway) c1953, Gothenburg (Sweden) c1950 & Hook of Holland 1952. Four with ship's cachets, incl "S.S. Orion/Norway Cruising". Fine.	\$75
2811	C	1952-75 range of 11 covers (mostly pictorial) for various philatelic events, mostly exbns, incl attractive (registered) pictorial cover for Postal History Exbn, Bath, 22 May (special cds pmk).	\$60
2812	C	c1953-57 covers x 5 to GB (all franked GB QEII stamps) canc undated "Post Office/Maritime Mail" machine, incl 2 marked in m/s as ex Malta 1957, - 1 is ex R G Shelley on HMS Forth to Dr Gordon Ward. Also similar markings on 1964 cover ex Singapore & 1973 PPC ex Hong Kong. Fine. (7 covers).	\$75
2813	C	c1953-63 pictorial 1st or special flight covers x 9, incl BOAC 1952 London to Colombo, 1953 to Tokyo, 1959 to Singapore, 1963 to Auckland, BEA 1960 London to Istanbul, Oslo, Stockholm, & 2 others. Mostly fine (1 toned).	\$65
2814	C	1957 Scout Jamboree set x 2 on pict (Lord BP etc) typed addressed (same addressee FDCs, Sutton Coldfield slogan cancels - 1 AUG (FDI) & 3 AUG (Royal Visit Day, this cover with small ovpt indication this event).	\$40
2815		1958 3d regionals all 6 issues stuck on Harrison & Sons presentation card.	\$75
2816	C	1958 Commonwelath Gamdes set on pict (buildings, PTS produced) typed addressed FDC, Cardiff Brit Empire & Comm Games slogan pmk. Bradbury cat £85.	\$60
2817	C	1960s-70s range of 9 covers or PPCs (mostly non-philatelic) to GB with Field PO cds pmks, incl from Cyprus, Germany, Greece (Mt Olympus). Good cond.	\$75
2818	C	1961-63 paquebot covers x 3, all with fine ship's cachet "Posted on the high seas/R.M.S. Caronia", posted at Naples (Cunard Line logo on flap), Barcelona & Acapulco. All addressed to well-known collector R.M. Hosking. Fine.	\$50
2819	C	1961-66 paquebot covers x 4 (all apparently to collectors), with "PAQUEBOT" cds or machine d/s of Edinburgh, Greenock, Halifax & 1 with pencil m/s "Perth", dumb undated "PAQUEBOT" machine cancel on 2½d 1953 Coronation. Two with ship's markings (Carinthia & St Magnus). Fine.	\$60
2820	U	1962 1/3d NPY phosphor. SG 633p. Cat £22. FU.	\$20
2821	C	1963 2/- Wilding defin holiday book reprint. Special FDC, Stratford-on-Avon 6 SP 63 pmk. ½d + 2½d pane only	\$20
2822	U	1963 1/6d Cable, phosphor. SG 645p. Cat £16. FU.	\$20
2823	*	1963 1/6d Cable, phosphor. SG 645p. Cat £16. MUH.	\$20
2824	C	1964-75 covers x 5 with diff special commem pmks relating to police, incl congresses, rallies, anniversaries. Mostly pictorial covers. Fine.	\$40
2825	*	1967-69 Commems seln in bulk: Wildflowers x 37; Chichester x 120; Discoveries x 108; Bridges x 104; Paintings x 104; Ships x 6; Concorde x 44; Anniversaries x 48 & Xmas x 106, all MUH complete sets & fresh appearance. 2332v. SG cat £415+.	\$120
2826	C	1967 cover "Chawton Commemorates Jane Austen 1775-1967. 10d defin franked with Austen commemorative h/s, Chawton. Addressed to NZ.	\$40
2827	C	1967-76 regional issues, range of 31 pictorial FDCs incl many with specail FDI pmks. A little dupn but good variety. Most with typed or h/s addresses. Fine.	\$100
2828	*	1968-9 4d red & sepia & 5d Jersey & Guernsey regionals x 4 dozen each muh, also approx 100 x ½d GB Machins. SG cat £80.	\$25
2829	C	1968-70 commemoratives, 18 diff pictorial FDCs (from 14 diff issued), incl many PU to NZ. All with special FDI d/s. Nice cond. Bradbury cat £127.	\$50
2830	C	1969 Prince of Wales Investiture. Light "DYDD YR ARWISGO" & Caernarvon pmk on Caernarvon Castle FDC. Single 5d franking. Minor toning & creasing. Bradbury cat £275 (for set).	\$50
2831	C	1969 PO Technology set on pict (Mail Coach, Pub Stuart's) printed label FDC, special Philatelic Stand Ideal Homes h/s. Bradbury cat £250.	\$200
2832	C	1970 5d Declaration of Arbroath on illustrated (non GPO) FDC with pictorial Arbroath cancel. Bradbury cat £45.	\$35
2833	*	1970 50p Machin. Thinner uncoated paper. SG831Ea. Cat £60. MUH.	\$40
2834	C	c1970s decimal aerogrammes x 15 unused (each with 2 folds), incl 13 pictorial. Denominations 6p-12p. A little dupn (max 2 of any design).	\$40
2835	C	1970 Anniversaries set on pict (Florence Nightingale) printed label FDC - special Florence Nightingale Hospital boxed cancel. Bradbury cat £60.	\$50
2836	C	197140p Overseas Mail Decimal Day (Strike Post). FDC.	\$25
2837	C	1971 Range of 7 diff pictorial National Army Museum special covers for various British Forces Postal Service special event commem d/s. Series 1, Nos 2-4, 7-10. With detailed inserts. Fine.	\$45
2838	C	1971 Literary Annivs set on pict (Gray & Church etc) hand addressed FDC, also "Carried by Mail Coach" cachet. Special Stoke Poges h/s. Minor creasing on 3p stamp.	\$60

LOT	TYPE	DESCRIPTION	ESTIMATE
2839	C	1972 Wedgwood booklet pane typed addressed FDC incl ½p 1 side phosphor band.	\$30
2840	C	1975 Jane Austin set on pict (Jane Austin pub city of Bath) hand addressed FDC, Jane Austin Exbn Bath h/s's. Bradbury cat £35.	\$25
2841	C	1976 Roses set on pict (Mother's Union design) printed label addressed FDC, special Mother's Union h/s's. Light tone spot clear of stamps. Bradbury cat £100.	\$50
2842	*	1978-85 Christmas booklets, the first 8 issues. Fine. SG FX1-8. Cat £65. MUH.	\$50
2843	C	1980 Sports set on pict "Nearest & Dearest" images (produced by Grand Theatre) small label hand addressed FDC, special "Nearest & Dearest Blackpool" h/s. Bradbury cat £45.	\$40
2844	*	1987-89 Royal Mail "Special Stamps" albums, containing all commem etc stamps issued. Stamps cat £95 (3).	\$100
2845	C*	1988-92 Castle defins: 1988 £1, £1.50 & £2 in corner blocks of 4 + £2 single; 1992 £1 to £5 (no £2). Extra 1992 £5 MUH. Also 1992 FDC. Face £35.	\$70
2846	U	1988-92 £1-£5 Castles sets of 4 - engraved & silhouette heads. SG 1410-3, 1611-4. Cat £16. FU.	\$15
2847	*	1988 £1-£5 Castles set of 4 (recess heads). SG 1410-3. Cat £35. MUH.	\$35
2848	*	1992-6 Greetings booklets: smiles (1st); memories; cartoons; clowns. All complete. SG KX3, 4, 7, 8. MUH.	\$60
2849	*	1992 £1-£5 Castles original set of 4, silhouette head, Harrison printing. SG 1611-4. Cat £35. MUH.	\$35
2850	U	1993 £10 Britannia. FU.	\$15
2851	C	1999 Inventors Tale set on Benham silk cover (English Heritage images), special Stonehenge h/s's. Cat £20.	\$20
2852	*	2000 Stamp Show Smilers sheet. SG LS1. MUH.	\$30
2853	*	2003 Rugby m/s, also Classic Locomotives set + m/s. SG 2416-23. Cat £47. MUH.	\$45
2854	*	2004 Wild Animals, Crimea War, Farmyard Animals sets & Scottish Parliament m/s. SG cat £47. MUH.	\$45
2855	*	2008-2010 Smiles commem sheets MUH: 2010 Battle of Britain; 2010 Keep Smiling x 2 diff; 2008 Lest we Forget x 2 diff x 10. SG T2112 or 2113, 2010 sheet commem PhilStamp covers issues. 10 x Happy Birthday 1st. Face £57. MUH	\$100
2856	*	2015 Europhilex Limited Ed m/s in pack - only 7500 produced. Scarce. MUH.	\$60
2857	C	Channel Isl 1948 3rd Anniversary of Liberation set on small plain FDC ex Guernsey 10 May 1948. SG C1-C2. Cat £35.	\$30
2858		GB 1933 Mount Everest Expedition, approx 20 newspaper cuttings (ex Daily Telegraph etc), some very extensive, re the expdn, many aerial photos.	\$100
2859	C	Guernsey 1941 2d Stamp Centenary orange of GB bisect on addressed cover, 2 x 1d rouletted 1d Arms of Guernsey. Neat dated (21 FE 41). Guernsey cds. SG B57. Cat £44.	\$40
2860	C	Guernsey 1941 2d GVI orange of GB bisect on a clean plain P/c, neatly cancelled with "Guernsey, Channel Isl, 25 JA 41" cds. SG B515. Cat £50. Fine.	\$50
2861	C	Guernsey 1948 FDC of 3rd Anniversary of Liberation, both values. Pictorial cover depicting English Channel. SG cat £75.	\$75
2862	C	Guernsey 1948 FDCs x 2 each with 1 val of 3rd Anniversary Liberation set. Cover depicts the English Channel in colour. Odd blemish. SG cat £75.	\$25
2863	*	Guernsey c1948-70s colln of c550 MUH in Postzegels s/b. Most sets represented. Noted 1967-70, 1971 & 1974 defins all to £1 muh, 1969-1977 production due sets muh & misc Hern Isl, revenues (used) & Channel Isl cinderellas. SG cat £150-200.	\$100
2864	C	Guernsey 1971-78 special flight covers x 6 diff, all pictorial with special cachets. Noted 2 signed by pilot. Fine.	\$45
2865	C	Jersey 1903-22 PPCs x 8 canc various Jersey postmarks, incl Alderney 1908 (very scarce), Millbrook 1918, St Martins x 2 (incl 1903 creased).	\$65
2866	C	Jersey 1941 ½d GVI green postal stationery envelope to local St Brelade address, with pair of 1941 1d Arms added (both damaged) & canc Jersey machine d/s 1 April (1st day of issue of occupation adhesives). Most unusual to see GVI on a German occupation cover (a form of anti-German protest?). Good cond.	\$60
2867	C	Jersey 1942 ½d Arms bright green, horiz pair canc Jersey C.I. cds 29 JA (1st day of issue) on fine PPC (Elizabeth Castle, Jersey), typed local address. SG 1.	\$45
2868	C	Jersey 1942-76 range of 10 covers, incl 1942 fine view PPC franked pair 1942 ½d Arms (perf tone) canc 29 Jan (1st day of issue), to Guernsey. Also 1948 Pictorials set on regd FDC & 4 special commem prnks 1971-76. Fine.	\$65
2869	C	Jersey 1943 1½d & 2d Occupation scenes on local FDC (plain).	\$25
2870	*	Locals: St Martin's; St Mary's; Davaar; Gairsay & Gugh Isl, c1995 Coronation Street TV stars featuring Hilda Ogden, Ena Sharples, Alf Roberts etc. 34v. MUH.	\$25

LOT	TYPE	DESCRIPTION	ESTIMATE
2871	*	Lundy 1936-7 proofs mostly in pairs of 1936 ACAS (all vals) & 1937 LACAL issues, mostly in pairs; plus "no value" reprints. Mostly in pairs MUH, 29 stps cat by Puffin Stamps £1300+.	\$500
2872	M*	Lundy 1953 ½ puffin-12 puffin Coronation set muh, also similar (but no ½ puffin), no ovpts mint & descriptive sheet ex US dealer. (13v).	\$45
2873	C	Sark Isl (Guernsey, Channel Islands), range of 7 diff scenic PPCs 1930s-50s, incl 1 with partial 1953 Sark pmk & 2 with Guernsey pmks. Also c1920s small "Snapshots of Sark" folder with set of 12 8.5 x 6.5cm sepia RP views, incl close-up of lighthouse. Also 2 1950s view PPCs of Herm Isl (1 unused, 1 PU Guernsey 1952). Nice cond.	\$80
2874	/	Unsold lot from previous auctions estimated at over \$500+. Mint/used.	\$225
2875	/	Unsold lot from previous auctions, estimated at over \$150. Mint/used.	\$75

BRITISH COMMONWEALTH

2876	M	Aden 1939 1r-10r GVI definitives, top 4 values. SG 24-27. Cat £105. Mint.	\$85
2877	M	Ascension 1922 ½d, 1/-, Opts SG1, 9. Cat £35. Mint	\$30
2878	M	Ascension 1924 Defins short set to 5d excl 4d (6 vals) Cat £67. Mint.	\$60
2879	M	Ascension 1924 8d. GV SG 17. Cat £20. Mint.	\$20
2880	M	Ascension 1934 Pictorials set to 5/-, SG21-30. Cat £120. Mint	\$120
2881	M	Ascension 1935 5d Silver Jubilee. Cat £23. Mint.	\$25
2882	M	Ascension 1938 1d black & green. SG 39. Cat £45. Mint.	\$40
2883	M	Ascension 1938 1d black & orange, 3d black & grey, 4d p13½. SG39a, 42a, 42c. Cat £51. Mint.	\$40
2884	M	Ascension 1938 6d, 1/-, 2/6 GVI p13½. SG 43-5. Cat £76. Mint.	\$65
2885	*	Ascension 1971 Space Travel set. SG 135-148. Cat £36+. MUH.	\$35
2886	M	Barbados 1953-59 QEII Defins set of 13, wmk CA, plus additional shade of 4c. SG 312-19. Cat £75. Mint.	\$60
2887	M	Basutoland, Bechuanaland 1935 Silver Jubilee sets. Cat £26. Mint.	\$30
2888	M	Bahawalpur 1948 Defins set to 10/- (8a 1 toned perf) SG 19-32 Cat £75. Mint.	\$50
2889	*	Bermuda 1936 ½d to 1/6d GV Pictorials (no 1½d). SG 98-106. Cat £30+. MUH (8v).	\$30
2890	M	Bermuda 1938 £1 GVI deep reddish purple. SG 121c. Cat £60. Mint. Ex Lord Vestey.	\$60
2891	M*	Bermuda 1953 QEII Pictorials original issue short set of 16 to 5/-, MUH to 1/-, higher vals mint.	\$50
2892	U	British Honduras 1932 1c+1c to 5c+5c GV Belize Relief Fund set. SG 138-142. Cat £100.	\$100
2893	U	British Honduras 1935 Silver Jubilee set. SG 143-6. Cat £20. FU.	\$20
2894	U	British Honduras 1938 GVI set to \$5. SG 150-61. Cat £100. FU.	\$100
2895	U	British Post Office in China c1920, 10c GV HK indicium ovpts CHINA, fu part oval Registered (Shanghai?) canc & also part (S(YDN)EY receiving canc.	\$20
2896	U	British Post Offices in China, 1866 Hong Kong 18c lilac, no wmk, part "S1" oblit in blue & London red receiving cancel. SG Z768. Cat £130. Used.	\$100
2897	U	British Post Offices in China 1916-27 seln of 16v 1c to \$1 GV (2 damaged & not counted in cv). SG cat £56+. GU/FU.	\$50
2898	M	British Levant 1896 4pi on 10d QV (GB) ovpt Turkish Currency. SG 6. Cat £45. Mint.	\$50
2899	U	British Levant 1903 12pi on 2/6d EVII (GB) lilac. SG 11. Cat £38. FU.	\$40
2900	U	British Levant 1921 45pi on 2/6d GB Seahorses, chocolate-brown shade. SG 48. Cat £45. FU.	\$50
2901	*	Brunei 1947 8c-\$1 Definitives, 7 values, 50c p14. SG 84-90. Cat £30. MUH.	\$30
2902	M	Brunei 1947 Brunei River, short set of 10 to \$1, no 3c or 6c. Also 1949 Silver Jubilee set. SG cat £33. Mint.	\$30
2903	U	Brunei 1950 5c, p14½ x 13½; VFU (part "Kuala" cds). SG 82b. Cat £22.	\$20
2904	*	Brunei 1950 \$1 black & scarlet, script wmk. SG 90. Cat £16./ MUH.	\$20
2905	*	Brunei 1952 10c-\$5, 8 vals. SG 106-113. Cat £65. MUH.	\$60
2906	M	Burma 1937 3p-2a Burma ovpts on GV India short set of 5. SG O1-O5. Cat £58. Mint.	\$50
2907	M	Burma 1937 2R Burma ovpt on India. Tone spot on each of 2 corner perms. SG 14. Cat £40. Mint.	\$25
2908	M	Burma 1946 2R, 5R, 10R GVI. SG 61-3. Cat £47. Mint.	\$40
2909	U	Burma 1946 Definitives set of 15. Cto. SG 51-63. Cat £120. FU.	\$75
2910	*	Burma 1946 1R-10R Official 'Service' ovpts top 4 values. Muh but some toning. SG O37-40. Cat £56.	\$20
2911	U	Burma 1946 5R green & brown, block of 4. Cto. SG 62. Cat £128. VFU.	\$125
2912	U	Burma 1947 2a6p Intermin Govt Service ovpt. SG O47. Cat £24. VFU.	\$25

LOT	TYPE	DESCRIPTION	ESTIMATE
2913	*	Burma 1947 1R-10R Interim Government ovpts top 4 values. Minor toning. SG 79-82. Cat £41. MUH.	\$20
2914	U	Canada 1868-71 1c QV red-brown, thin rather transparent paper. SG 47. Cat £85. GU.	\$60
2915	C	Canada 1882 ½c QV black, horiz strip of 6 on neat cover to USA, canc light (cork?) obliterator, with good Frederickton N.S. cds OC 23 86. Very attractive. Scarce franking. Fine. SG 101. Cat £100+ on cover.	\$100
2916	M	Canada 1889 10c salmon pink, Ottawa printing, block of 4. SG 109. Cat £1300. Mint.	\$1,100
2917	M	Canada 1890 10c carmine-pink, small Queen. Unused no gum. SG 110. Cat £275.	\$75
2918	U	Canada 1893 20c QV vermilion. SG 115. Cat £65. FU.	\$60
2919	U	Canada 1893 20c QV vermilion SG 115. Cat £65. GU.	\$40
2920	U	Canada 1893 50c QV blue. SG 116. Cat £45. GU.	\$30
2921	U	Canada 1897 6c QV & 4 maple leaves, brown. SG 147. Cat £35. FU.	\$35
2922	U	Canada 1898 20c QV & numerals, olive-green. SG 165. Cat £50. GU.	\$45
2923	C	Canada 1899 "2c" on 3c QV red envelopes, x 14 used, ex same correspondence (little variation in postmarks).	\$40
2924	*	Canada 1903 2c EVII, 1 natural gum mark & 1 tiny tone spot. SG 176. Cat £20. MUH.	\$20
2925	U	Canada 1903 1c to 50c EVII set. Cat £180. GU/FU.	\$120
2926	M	Canada 1906 1c, 2c, 5c Postage Due, dull violet (2c, 5c straight edge at top) & 1928 4c violet. SG D1, 3, 5, 6. Cat £135. Mint.	\$120
2927	U	Canada 1908 20c Quebec dull brown, creased. Cat £130. GU.	\$50
2928	U	Canada 1908 20c Quebec, vert pair. Lower stamp small closed tear. SG cat £260. GU.	\$150
2929	M	Canada 1908 Quebec set of 8, unused no gum (3c, 10c mint). Short cnr on 15c, horiz crease on 20c. Nice frontal appearance. SG 188-195. Cat £550.	\$250
2930	U	Canada 1909 2c EVII pale rose carmine, error imperf blk of 4 with left selvage, oval "Registered/17/Ottawa Ont" purple h/s. Full gum on reverse. SG 177a. Cat £90. FU	\$100
2931	U	Canada 1911/43 1c deep yellow green, 2c deep rose red (GV); 3c purple & 4c carmine lake (GVI) booklet panes, all except 3c (=4+2 labels) are panes of 6v. SG 199a, 201a, 378a, 380a, Cat £59+. GU/FU.	\$50
2932	U	Canada 1914 1c GV blue-green, coil stamp, p12 x imperf. SG 217. Cat £28. FU.	\$30
2933	U	Canada 1914 2c GV deep rose-red coil stamp, p12 x imperf. SG 218. Cat £36. FU.	\$35
2934	U	Canada 1916 1c War Tax GV 2c red (diel); 2c brown (diel,II) & coils imperf x perf 8, also 2c red (die I) coil join single (4v). 234, 241, 243. Cat £41+. GU/FU.	\$35
2935	M	Canada 1918 1c GV blue green Toronto vending machine trial coil. p12½ x imperf plus two large (3½mm diameter) at top & bottom for sprocket feeding single. SG217a. Cat £80 pair.	\$50
2936	M	Canada 1923 \$1 GV brown-orange. Slightly o/c. SG 255. Cat £55. Mint.	\$40
2937	M	Canada 1924 2c red-violet postage due, thin paper, imperf outer edges from lower left sheet corner. SG D 4a. Cat £32. Mint	\$30
2938	U	Canada 1928/9 1c to \$1 GV & Pictorials set. SG 275-285. Cat £200. GU/FU.	\$150
2939	U	Canada 1929 20c Harvesting GU/FU & 50c Bluenose FU. SG 283-4. Cat £75.	\$50
2940	M	Canada 1930 10c Parliamentary Library. SG 299. Cat £23. Mint.	\$20
2941	*	Canada 1932 5c Prince of Wales. SG 316. Cat £14+. MUH.	\$20
2942	*	Canada 1932 13c Allegory. SG 317. Cat £13. MUH.	\$20
2943	C	Canada 1932-35 FDCs for 5c Ottawa '32; 3c Cartier '34; & defins 1c+2c+3c+10c. Toning.	\$20
2944	U	Canada 1932 Ottawa Conference set. SG 315/318. Cat £32. FU	\$30
2945	*	Canada 1933 5c Trans-Atlantic Steamboat Crossing. SG 331. Cat £20+. MUH.	\$25
2946	U	Canada 1938-8 \$1 Monument, \$1 Chateau. SG 351, 367, Cat £27. FU.	\$25
2947	U	Canada 1935 \$1 Monument x 6. Reasonable S/L parcel cancels. SG 351. Cat £66. GU.	\$25
2948	U	Canada 1937 1c to \$1 GVI & Pictorials set (\$1 vfu, but thinned & not counted in cat value). SG 357-367. Cat £24. VF.	\$20
2949	U	Canada 1938 13c Halifax Harbour, blue, Official, with "OHMS" perfin. Crease visible on back. SG O104. Cat £55. FU.	\$25
2950	U	Canada 1938 13c Halifax Harbour, blue, Official, with "OHMS" perfin. SG O104. Cat £55. FU.	\$50
2951	U	Canada 1938 13c Halifax Harbour, blue, Official, with "OHMS" perfin. Tiny cnr crease. SG O104. Cat £55. Used.	\$40
2952	C	Canada 1939 4 x Royal Visit covers: a) illustrated FDC (Hamilton); b) illustrated cover (Toronto 22 May); c) illustrated (Stratford 6 June) & d) illustrated cover.	\$50
2953	M	Canada 1942 20c Boat Launch. SG 386. Cat £22. Mint.	\$20

LOT	TYPE	DESCRIPTION	ESTIMATE
2954	M	Canada 1942 50s Munitions Factory. SG 387. Cat £26. Mint.	\$25
2955	*	Canada 1942 16c Air Special Delivery Express. SG S13. Cat £6. MUH.	\$10
2956	*	Canada 1942-48 1c-\$1 (excl 10c) War definitives set of 13. Plus 6c & 7c Airs. SG 375-88 excl 383, 399-400. Cat £150. MUH.	\$150
2957	M	Canada 1943 6c Printed Postage Meter, Pitney Bowes type EA1, mint. Label & printed postmark Ottawa Sep 25 '43.	\$25
2958	M	Canada 1943 14c Tank. SG 385. Cat £29. Mint.	\$25
2959	M	Canada 1946 Peace definitives set plus 7c Air. SG 401-7. Cat £55. Mint.	\$35
2960	C	Canada 1948 50c Forestry neatly cancelled Kitchener NO 16 48 on commercial cover to Southern Rhodesia.	\$20
2961	U	Cape of Good Hope 1855 4d triangular, blue, 3 margins. SG 6a. Cat £90. VFU.	\$75
2962	U	Cape of Good Hope 1863 1/- emerald-green, 2 margins. SG 21. Cat £700. GU.	\$225
2963	U	Cape of Good Hope 1864 1d triangular, brownish red, 2 margins, just touching on 3rd. SG 18c. Cat £325. FU.	\$140
2964	U	Cape of Good Hope 1864 1d triangular, brownish red, 1 good margin, 2nd close to frame, 3rd just into design. On piece. SG 18c. Cat £325. GU.	\$125
2965	U	Cape of Good Hope 1864 4d triangular, blue, 3 excellent margins. SG 19a. Cat £140. VFU.	\$100
2966	M	Cayman Isl 1935 GV Pictorials set of 12. SG 96-107. Cat £200. Mint.	\$200
2967	M	Ceylon 1938 GVI Pictorials to \$2 (both). Cat £70. Mint.	\$50
2968	M	Ceylon 1938-49 GVI definitives, part set to 2R various perf wmk, incl 3 x 50c, 1R, both 2R. No 2c or 30c. Plus 3c ovpts. 22 stamps. SG cat £125. Mint.	\$70
2969	*	Ceylon 1938 5R GVI SG 397. Cat £42. MUH.	\$45
2970	M	Cyprus 1938 18pi, 45pi GVI Pictorials. SG 160-61. Cat £71. Mint.	\$60
2971	M	Cyprus 1938-51 GVI Pictorials set, except 1½pi carmine. SG 151-163 excl 155. Cat £245. Mint.	\$200
2972	M	Cyprus 1955 QEII Pictorials short set of 11 to 50m. SG 173-183. Cat £32. Mint.	\$25
2973	M	Falkland Isl 1935 4d Silver Jubilee. SG cat £24. Mint.	\$25
2974	*	Falkland Isl 1952 GVI definitives, set of 14. SG 172-85. Cat £180. MUH	\$200
2975	M	Gibraltar 1935 2d, 3d, 6d, Silver Jubilee short set. Cat £19. Mint.	\$20
2976	M	Gibraltar 1938-49 1d GVI & Rock. 4 of the 5 wmk perf variations, missing only p13½ wmk upright. SG 122 etc. Cat £42. Mint.	\$30
2977	M*	Gibraltar 1938-49 1d GVI & Rock: p14, p13½, p13½ (sideways wmk), p13 both shades (sideways wmk), & p13. Also ½d. SG 121-122d. Cat £73+. Mint/MUH.	\$40
2978	M	Gibraltar 1938-43 1½d GVI & The Rock carmine, p14 & p13½, also slate-violet p13. SG 123-123b. Cat £310+. Mint.	\$200
2979	M	Gibraltar 1938-44 2d GVI & The Rock (Northside) grey p14, p13½ & p13 wmk sideways, also carmine p13 wmk sideways. (4v). SG 124-124c. Cat £45+. Mint.	\$25
2980	M	Gibraltar 1938-51 3d GVI & Europa Point: p13½, p14 brownish gum, p13 light blue & also greenish blue (4v) also 5d (5v). SG 125-125c. Cat £180+. Mint.	\$125
2981	M	Gibraltar 1938-42 1/- GVI & Southport Gate: p14, p13½ & p13, latter small thin & not counted in cv. SG 127-127b. Cat £120. Mint.	\$80
2982	M	Gibraltar 1938-42 2/- GVI & Elliott Memorial: p14, p13½ & p13. SG 128-128b. (3v). Cat £207. Mint.	\$150
2983	M*	Gibraltar 1953-59 ½d-£1 QEII Pictorials incl all SG listed (+ a few more) shades except for 2/- orange & reddish-violet. Top vals muh. (23v). SG 145-158. Cat £300+. Mint/MUH.	\$250
2984	M*	Gibraltar 1953 QEII Pictorials short set to 1/- incl extra shades of 6d & 1/-. HH mint (1 x 6d & 1/- MUH).	\$30
2985	*	Gibraltar 1974 UPU self adhesive booklet. SG SB1. MUH.	\$10
2986	U	Gold Coast 1879-82 2d QV green tri-quadrised used on piece (#556 oval oblit), some toning. Possible used alongside a 1d stamps (since removed, as part of 2½d rate from Accra, Addah, Quiltah). SG 6a., Cat £425 on piece.	\$150
2987	U	Hong Kong 1862 2c, 12c & 18c, but faults. SG 1, 3, 4. Cat £235. GU/FU.	\$45
2988	U	Hong Kong 1863-1880 2c QV brown & pink, both crown CC wmk, former with "S1" oblit. SG Z772 & 28a. Cat £52. GU/FU.	\$50
2989	U	Hong Kong 1864-71 12c wmk CC, cancelled "B63" pmk. Presumably an error for the cancel 'B62' cancelled. B63 only recorded for Blaydon, Durham, UK 1874-1906.	\$150
2990	U	Hong Kong 1865 48c QV pale rose (blunt cnr) & carmine vermilion crown CC wmk, both with B62 oblits. SG 17, 17a. Cat £100+. GU/FU.	\$45
2991	U	Hong Kong 1880 10c on 24c QV green, fine B62 obliterator. SG 27. Cat £100.	\$100

LOT	TYPE	DESCRIPTION	ESTIMATE
2992	U	Hong Kong 1880 10c on 12c pale blue. SG 25. Cat £55. GU/FU.	\$50
2993	U	Hong Kong 1880 10c on 12c QV blue B62 oblitt. SG 25a. Cat £110. GU/FU.	\$100
2994	U	Hong Kong 1904-7 2c-50c EVII (no 15c), mult crown CA wmk, also 2c & 4c x 2 extra. (13v). SG cat £79. GU/FU.	\$60
2995	U	Hong Kong 1907/11 1c-10c & 50c EVII Mult Crowns CA wmk. SG 91/6, 98. Cat £79. GU/FU.	\$60
2996	U	Hong Kong 1912-14 1c-\$1 range GV, mult crown CA wmk, with additional shades & odd dupn. (23v). SG cat £60+. GU/FU.	\$50
2997	U	Hong Kong 1921-33 1c-\$2 GVI range of shades with odd dupn. Mult crowns CA wmk. (25v). SG cat £58+. GU/FU.	\$50
2998	U	Hong Kong 1938-52 GVI range to \$5 green & violet + odd shade/dupn. (40v). SG 143 etc. Cat £72+. Used	\$60
2999	*	Hong Kong 1941 Centenary, 2c, 4c, 5c. SG 163-5. Cat £21. MUH.	\$25
3000	U	Hong Kong 1954 5c-\$10 QEII set, + misc dups/shades. (26v). SG 178-191. Cat £62+. GU/FU.	\$50
3001	U	Hong Kong 1962 \$20 QEII. SG 210. Cat £26. VFU.	\$25
3002	R	Hong Kong 1972 \$30 on \$40 QEII "Contract Note" ovpt revenue (Stapleton type "a"). Barefoot 415. Cat £10.	\$15
3003	U	India 1854 ½A, Die II, 1 good margin. Others touching or slightly cut into design. SG 6. Cat £130. FU.	\$20
3004	U	India 1854 4A blue & pale red, head & frame both die I, imperf, cut to shape (but good margins all round). SG 18. Cat £900 as cut square. GU.	\$125
3005	M	India 1868 8a, Die II. Unused no gum. Slight yellowing. SG 74. Cat £70.	\$25
3006	U	India 1869 8 anna & 1 rupee telegraph stamp halves, various town-date cancels, bulk stock ex L Franks x 100 each. SG T5, T7. Cat £200. Used.	\$45
3007	U	India 1913 1R-25R GV set of 5, single star wmk. SG 185-91. Cat £132. FU.	\$110
3008	U	India 1928 15R GV, mult star wmk invtd. SG 218W. Cat £32. GU/FU.	\$25
3009	U	India 1931 1R New Delhi. Stars point to left wmk. SG 231w. Cat £45. VFU.	\$40
3010	C	India 1935 air cover to Austria, franked GV 6A x 4 (2 damaged), 4A, 1½A canc. Ballygunge/Calcutta cds 15 APR. B/s Athens, Vienna, Graz (23.IV.35). Wax seal. Good condition.	\$35
3011	M	India 1935 Silver Jubilee set of 7. SG 240-6. Cat £30. Mint.	\$35
3012	*	India 1937 GVI Pictorial short set of 13 to 1R, in special folder. SG 247-59. Cat £110. MUH.	\$125
3013	C	India 1945 Boxed (61 x 19mm) SERVICE SUSPENDED/RETURNED TO SENDER purple cachet on stained cover es Karachi to Manchuria/China x 5 diff (3 Dec 45-16 Dec 45) Karachi b/s. Date of posting indistinct.	\$225
3014	M	India 1947-51 from Independence to Asian Games excl Gandhi. 15 stamps. SG cat £102. Mint.	\$75
3015	M	India 1948 Gandhi, 3 low values. SG 305-7. Cat £51. Mint.	\$40
3016	M	India 1948 Gandhi set of 4, with tissue paper covering gum. SG 305-8. Cat £425. Mint.	\$175
3017	M	India 1948 10R Gandhi. W/c. SG 308. Cat £400. Mint.	\$300
3018	M	India 1949 10r Qutb Minar, purple-brown & deep blue. SG 323. Cat £160. VLH Mint.	\$175
3019	M	India 1949 1R Victory Tower. SG 320. Cat £45. Mint.	\$35
3020	M	India 1949 5R Taj Mahal. SG 322. Cat £70. VVLH mint.	\$70
3021	*	India 1949 10R Qutb Minar, light natural gum bend. SG 323. Cat £160. MUH.	\$100
3022	U	India 1949 25T Satrunjaya Temple. SG 324. Cat £28. FU.	\$20
3023	M	India 1952 Saints set mint & FU, excl 4A. SG 337-42. Cat £38. Mint.	\$30
3024	M	India 1955 Five Year Plan defins, star wmk. SG 354-71. Cat £100. Mint.	\$60
3025	C	India 1956 unusual but tatty regd cover. India 6A regd letter with regn label, h/s "Indian Embassy Nepal". Additionally franked with 1R x 2 x 14A+ 2 x 12A+ 2 x 24 Indian stamps. Addressed to Christchurch. Canc Indian Embassy 2 May 56 & 5 June received in NZ, but 'Notice Left'.	\$75
3026	*	India 1974 Masks m/s. SG 711. Cat £20. MUH.	\$20
3027	*	Ireland 1907 Irish International Exbn, Dublin cinderella (woman & tower, green). Creases. MUH.	\$25
3028	U	Ireland 1922 1½d GV red-brown, Thom ovpt 1¾ x 16mm. SG 49. Cat £14.	\$15
3029	C	Ireland c1936 cover to USA (creases, tear at left), Cunard Line logo on flap, franked FB 1½d EVIII canc good/fine "PAQUEBOT COBH" cds 28 MY ?? (no year visible). Also 1957 p/c (fine) with GB 2d QEII canc. light Dublin "PAQUEBOT" cds 16.X.57.	\$40
3030	U	Jamaica 1860 2d QV deep rose, pineapple wmk, p14. A few short perfs & corner crease. SG 2a. Cat £55. FU.	\$35
3031	M	Jamaica 1897 2/- QV Venetian red (red-brown), wmk crown CA, p.14. SG 25. Cat £32. Mint	\$35
3032	U	Jamaica 1905 5/- Arms, grey-brown & bright violet, wmk mult. crown. CA. SG45. Cat £55. GU/FU.	\$45

LOT	TYPE	DESCRIPTION	ESTIMATE
3033	U	Jamaica 1920 2/- Memorial, light blue & brown, wmk mult. crown CA. SG 86. Cat £32. FU	\$35
3034	M	Jamaica 1923 5/- "Isle of Wood & Water" (rural scene), blue & yellow-brown, wmk mult. script CA. Attractive stamp. SG 105. Cat £30. Mint.	\$30
3035	M	Jamaica 1938 2/- GVI Bamboo Walk, blue & chocolate. SG 131. Cat £35. VLH Mint	\$35
3036	C	Jamaica 1946 Airmail cover to England , franked GVI 6d canc Kingston AP 30 48 & "Your Vacation in Summerland". H/s "By Air to New York Onward by Sea".	\$30
3037	C	Jamaica etc 1957-9 covers x 4 (all to same collector's address in USA) franked Jamaican stamps & with diff ship pmks, incl fine large "SHIP MAIL/NASSAU" (Bahamas) 17 Jun 57, "NEW YORK/PAQUEBOT" 18 Mar 58 & 2 Central American (worn d/s, hard to read). Three with ship's details. Fine.	\$50
3038	M	Kenya & Uganda 1922-7 GV short set of 16 to 1/- (no 2s50), plus extra shades of 1, 5, 12, 20c (ie 20 stamps). SG 75-92. Cat £160. Mint.	\$135
3039	C	KUT 1937 well travelled & crinkled to Auckland. Kisuma regn label & cancels, plus back cancels from Singapore, Sydney GPO & TPO 2 South NSW. Franked 7 x 30c.	\$40
3040	M	KUT 1938-54 GVI defins, part set to 1/-: 4 x 1c (shades, perfs), 2 x 5d (red-orange, perfs), 2 x 10c, 2 x 15c, 2 x 30c, 40c, 2 x 50c (perfs), 2 x 1/- (perfs). 17 stamps. SG cat £100+. Mint.	\$75
3041	M	KUT 1938 15c Mount Kilimanjaro, black & rose-red, p13¼. SG 137. Cat £32. Mint.	\$25
3042	M	KUT 1938 20c GVI defins, p13¼. W/c. SG 13a. Cat £42. Mint.	\$30
3043	M	KUT 1938 £1 Lion, p11¼ x 13. Several hinge remnants, small thin but fine appearance. SG 150. Cat £500. HH mint.	\$150
3044	*	KUT 1960 5/- Official ovpt. SG O20. Cat £22. MUH.	\$20
3045	M	Kuwait 1951 2R, 5R & 10R ovpts. Unused no gum. SG 90-92. Cat £112.	\$40
3046	M	Malaya 1900 10c Tiger, grey & purple. SG 20c. Cat £85. Mint.	\$75
3047	C	Malaya 1939-40 colln of 15 covers Malaya to NZ, all censored, range of cancels, some opened & resealed. Perak & Malaya GVI stamps.	\$250
3048	*	Malaya 1945 6c GVI BMA/MALAYA, chalky paper. SG 6. Cat £30. MUH.	\$30
3049	M	Malaya 1948 15c GVI BMA/MALAYA, chalky paper. SG 12. Cat £50 as muh. Mint.	\$25
3050	*	Malaysia 1965 \$1 Zebra Dove error: imperf block of 4 with RH selvedge. Malaysian 23e. cat (Tan) approx NZ\$475. MUH.	\$250
3051	*	Malaysia 1965 \$1 Zebra Dove imperf block of 4 error: green colour omitted. Malaysian 23f. cat (Tan) approx NZ\$550.	\$275
3052	M	Malaya-BMA 1945 1c & 2c GVI, chalky paper. SG 1,2. Cat £16. Mint.	\$20
3053	M	Malaya-BMA 1947 3c blue-green, chalk surfaced paper. SG 4b. Cat £26. Mint.	\$20
3054	/	Malaya States c1900 Perak ovpt SG 19 used (£40); Straits Settlements SG 126 mint (£50), SG 234a mint (£12) & SG 240A used (£42). Variable cond. SG cat £144.	\$45
3055	U	Malaya-Federated States 1900 defins (excl 4 shades?) SG15-22 Cat £75+ (occasional faults). GU/FU.	\$40
3056	M	Malaya-Federated States 1900 Opts to 10c. SG1-5 Cat £125. Odd fault. Mint.	\$50
3057	U	Malaya - Malacca 1949 defins to \$5. SG 3-17. Cat £160. FU.	\$130
3058	U	Malaya - Malacca 1954 QE defins to \$5. excl 35c. SG23-38. Cat £130. GU/FU.	\$75
3059	M	Malaya - Negri Sembilan 1935 \$5 SG39. Cat £42. Mint.	\$40
3060	U	Malaya - Negri Sembilan 1949 defins to \$5, excl 30c. SG42-62. Cat £150. FU.	\$125
3061	U	Malaya - Pahang 1891 1c-5c Tiger. SG11-13. Cat £50. GU/FU.	\$30
3062	U	Malaya - Pahang 1895 3c-5c Tiger. SG14-16. Cat £42. FU.	\$40
3063	U	Malaya - Pahang 1935 8c red. SG 36. Cat £80. FU.	\$75
3064	M	Malaya - Pahang 1935 3c green. SG31a. Cat £29. Mint.	\$30
3065	*	Malaya - Pahang 1935 \$5. SG 46. Cat £16. MUH.	\$20
3066	U	Malaya - Pahang 1950 defins to \$5. SG53-73. Cat £140. (\$5 blunt corner). FU.	\$75
3067	M	Malaya - Penang 1948 Silver Wedding, 1949 UPU, 1953 Coronation sets. Cat £45. Mint.	\$35
3068	U	Malaya - Penang 1949 GVI defins to \$5. SG3-22. Cat £55. FU	\$50
3069	M	Malaya-Perak 1880 large Perak opt h/h. SG5. Cat £50. Mint.	\$40
3070	/	Malaya-Perak 1882-91 opts x 20. Worth sorting. M/Used.	\$40
3071	M	Malaya-Perak 1882 2c brown, 2c rose opts. h/h. SG10,11. Cat £76. Mint.	\$60
3072	M	Malaya-Perak 1887 1c opt in blue. h/h SG 30 Cat £75. Mint.	\$50
3073	M	Malaya-Perak 1900 opts set excl 3c on 50c. SG81-4,6,7. Cat £110. (3c on \$1 small thin). Mint.	\$60
3074	U	Malaya-Perak 1935 defins to \$5. SG 88-102. Cat £55. FU.	\$45

LOT	TYPE	DESCRIPTION	ESTIMATE
3075	*	Malaya-Perak 1938 8c grey, 10c & 40c Full Face Sultan selvage singles. SG 110, 123, 117. Cat £130. MUH.	\$125
3076	U	Malaya-Perak 1938 \$1 defin. SG119. Cat £35. FU	\$30
3077	U	Malaya-Perak 1938 \$2 defin. SG120. Cat £80. FU	\$70
3078	U	Malaya - Perak 1954 QR defins to \$5. SG 28-43. Cat £20. FU	\$20
3079	M	Malaya-Perlis 1948 Silver Wedding, 1949, UPU 1953 Coronation. Cat £37. Mint.	\$30
3080	M	Malaya-Perlis 1951 defins set to \$5. SG 7-21. Cat £160. Mint.	\$125
3081	U	Malaya-Straits Settlements c1870-c1940 seln in packets priced for sale, dupn - up to 20 each, but only 1 each counted in cv. SG 12a-297 range. Cat £98+. GU/FU.	\$100
3082	M	Malaya-Straits Settlements 1923 \$5 GV green & red on emerald back, Die II. SG 212d. Cat £130. L/H mint.	\$125
3083	U	Maldives 1933 Defins set to 1R. SG 11-20. Cat £100. FU.	\$100
3084	M	Malta 1902 'ONE PENNY' ovpt pair showing variety 'PNNY'. SG 36, 36b. Cat £33-50.	\$30
3085	U	Malta 1903 EVII set to 1/-. SG 38-44. Cat £35. FU.	\$30
3086	U	Malta 1914 Defins to 1/- excl 4d. Incl extra shades ¼d, ½d, 1d, 2d, 6d x 2, 1/- x 4 incl emerald back. 3d is mint. Odd fault lower values. SG 69-81. Cat £320.	\$200
3087	M	Malta 1919 2/6d Figure of Malta, wmk crown CA. SG 87. Cat £75. Mint.	\$75
3088	M	Malta 1922 Self Govt ovpts short set to 6d. SG 106-9. Cat £30. Mint.	\$30
3089	U	Malta 1922 2/- Self Govt ovpt. SG 120. Cat £95. FU.	\$90
3090	U	Malta 1926 Postage ovpts short set to 1/-. SG 143-52. Cat £80. FU.	\$75
3091	U	Malta 1926 5/- Postage ovpt. SG 155. Cat £50. FU.	\$50
3092	U	Malta 1926 10/- Postage ovpt. SG 156. Cat £22. FU.	\$20
3093	M*	Malta 1926 Postage definitives short set of 13 to 2/-. 6d minor toning. SG 157-168. Cat £53. Mint/MUH.	\$45
3094	U	Malta 1948 10/- Self Government ovpt. SG 248. Cat £26. VFU.	\$30
3095	*	Malta 1948 10/- Self Government ovpt. SG 248. Cat £30. MUH.	\$35
3096	M	Malta 1948 Self Government ovpts original set of 15. SG 234-48 excl 236a, 237b etc. Cat £90. LH mint.	\$80
3097	U	Mauritius 1878 13c ovpt. SG 86. Cat £50. GU.	\$35
3098	U	Mauritius 1883 50c orange. SG 111. Cat £20. FU.	\$20
3099	U	Mauritius 1898 36c Jubilee. SG 133. Cat £27. FU.	\$25
3100	U	Mauritius 1900 5c purple, faint creasing. SG 144. Cat £100. FU.	\$50
3101	U	Mauritius 1900 1R. SG 153. Cat £55. FU.	\$50
3102	U	Mauritius 1921 R2.50 GV. SG 239. Cat £18. FU.	\$20
3103	U	Mauritius 1938 R2.50 GVI. SG 261a. Cat £28. FU.	\$30
3104	U	Mauritius 1938 10R GVI. SG 263a. Cat £48. FU.	\$50
3105	U	Mauritius 1950 GVI picts to 10R. SG 276-90. Cat £85. GU/FU.	\$50
3106	U	Mauritius 1953 QEII Picts to 10R incl both shades 5R. SG 293-306. Cat £37.	\$35
3107	C*	Mauritius 1985 WWF Pink Pigeon set of 4 MUH & cto on special unaddressed FDCs, with descriptive text, on 8 pages. SG 708-711. Cat £52.	\$45
3108	*	Montserrat 1876 1d red. Faint gum toning. SG 1. Cat £27. MUH.	\$25
3109	M	Montserrat 1876 1d red, faint gum toning. SG 1. Cat £27. Mint.	\$20
3110	M	Montserrat 1916 2d, 2½d, 3d, 4d, 6d, 1/-, 2/- GV. SG 51-7. Cat £43. Mint.	\$45
3111	M	Montserrat 1938 10/- GVI. SG 111. Cat £23. Mint.	\$20
3112	U	Morocco Agencies 1951 GVI 2/6d & 5/- vfu (UK cds) in blocks of 4. SG 99-100. Cat £88 for UK cancels.	\$75
3113	U	Morocco Agencies 1951 5/- GVI vfu selv block of 4, very light London cds. SG 100. Cat £46 as used in UK.	\$40
3114	*	Natal 1874 1d QV dull rose, p14, Crown CC wmk. SG 66. Cat £60 as mint.	\$75
3115	*	Natal 1874 1d QV dull rose, p14, wmk Crown CC, with wing margin. SG 66. Cat £60. MUH.	\$50
3116	*	Natal 1880 ½d QV blue-green horiz block of 15, wmk Crown CC. SG 96. Cat £420. MUH.	\$250
3117	M	New Brunswick 1860 1c Locomotive brown purple. SG 7. Cat £85. Mint.	\$85
3118	M*	New Brunswick 1860 QV & Pictorials: 1c train, 2c QV x 2 shades, 5c QV x 2 shades, 10c QV, 12½c paddle steamers, Odd fault (7v). SG 8 etc. Cat £335. Mint/mng.	\$70
3119	U	Newfoundland 1865 10c black & 12c red brown. Both minor faults. SG 27,28. Cat £260. GU/FU.	\$60
3120	U	Newfoundland 1865 13c Schooner orange & yellow. SG 29. Cat £140. GU.	\$100

LOT	TYPE	DESCRIPTION	ESTIMATE
3121	U	Newfoundland 1865 24c QV blue. SG 30. Cat £38. G/FU.	\$30
3122	U	Newfoundland 1868 1c Prince of Wales, Type I dull purple. Cancel off face. SG 34. Cat £ 60. G/FU.	\$60
3123	U	Newfoundland 1870 6c QV dull rose. SG 39. Cat £30. GU.	\$25
3124	U	Newfoundland 1887 ½c to 10c pictorials. SG 49/54. Cat £95. G/FU.	\$70
3125	U	Newfoundland 1896 3c QV a) deep blue & b) chocolate brown, former thinned & not counted in cat value. CP 65,65a. Cat £95. Both GU.	\$90
3126	U	Newfoundland 1924 20c Placentia, chestnut, line p14. SG 161. Cat £20. GU.	\$15
3127	U	Newfoundland 1931 10c War Memorial, St John's, violet, wmk. SG 205. Cat £42. FU.	\$40
3128	U	Newfoundland 1935 Silver Jubilee set. SG 250-3. Cat £38. VFU.	\$40
3129	U	Newfoundland 1937 Coronation. SG 254-267. Cat £60. Both sets FU.	\$60
3130	U	Newfoundland 1941 24c Loading iron ore, blue. SG 287. Cat £25. FU.	\$25
3131	U	Newfoundland 1941 25c, Sealing Fleet, slate. SG 288. Cat £20. VFU.	\$20
3132	M	Newfoundland 1931 20c Parliament House, s/ws wmk. SG 207. Cat £60. Unused no gum.	\$30
3133	C	Niger Coast 1899 (22 APR) cover addressed to UK with GB QV ¼d vermilion x 3 & 2½d tied by violet boxed "THE ROYAL NIGER COMPANY/CHARTERED LIMITED/POST OFFICE/BURUTU" h/s. Paid official 23? AP h/s in red. Indistinct AP 26? cds b/s. Roughly opened & crumpled. Scarce.	\$400
3134	M	North Borneo 1887 3c Palm Tree. SG 96. Cat £75. Mint.	\$75
3135	M	Northern Rhodesia 1925 GV Defins to 3/- excl 10d, 2/-. SG1-8,10,12-13, Cat £115.	\$120
3136	U	Northern Rhodesia 1925 GV defins short set to 5/-. SG 1-14. Cat £211. FU.	\$200
3137	U	Northern Rhodesia 1925 10/- GV. SG 16. Cat £100. FU.	\$100
3138	M	Northern Rhodesia 1935 Silver Jubilee, 1937 Coronation 1946 Victory, 1949 UPU, 1953 Rhodes sets. Cat £25. Mint	\$20
3139	M	Northern Rhodesia 1938 2d GVI yellow-brown. SG31. Cat £50. Mint.	\$40
3140	M	Northern Rhodesia 1938 GVI 1/-, 2/6, 3/-. SG40-2. Cat £45. Mint.	\$40
3141	M	Northern Rhodesia 1938 1½d GVI red. SG29. Cat £50. Mint.	\$40
3142	U	Northern Rhodesia 1953 QEII defins to 20/-. SG 61-74. Cat £100. FU.	\$100
3143	U	Northern Rhodesia 1953 Rhodes Centenary set. SG 54-8. Cat £12.50. FU.	\$15
3144	M	Northern Rhodesia 1935 Silver Jubilee set. SG catr £19. Mint.	\$20
3145	/	Nova Scotia & PEI 1860-1872 (NZ x 5, PEI x 6) on page, mixed condition, also 8 misc Canada incl 13c Old Citadel (SG 325, £85) mint, stuck on page. SG Cat £205+.	\$65
3146	U	Nyasaland 1921 GV to 10/- (2/6d, 10/- are Revenue pmks). Excludes 4/-. SG 100-13. Cat £275. GU/FU.	\$125
3147	M	Nyasaland 1934 GV defins to 1/-. SG 114-22. Cat £42. Mint.	\$40
3148	M	Nyasaland 1938 5/- GVI. SG 141. Cat £55. Mint.	\$45
3149	/	Pakistan-Bahawalpur 1945 First officials: ½A mint 7 used, 8A mint, 1R used, Amir Portrait 3P mint. SG cat £93.	\$70
3150	*	Pakistan-Bahawalpur 1945 2a-1R Pictorial officials part set of 4. Gum rather yellow. SG O3-O6. Cat £103. MUH.	\$60
3151	*	Pakistan-Bahawalpur 1945 1R Pattan Temple. Gum rather yellow. SG O6. Cat £42. MUH.	\$25
3152	U	Pakistan 1947 ovpts on India: ovpt SG type O1 on 1a 3p issued Karachi (see not SG), plus handstamped ovpt on 14As postage & ½A & 4A (toning) Service. Used.	\$25
3153	*	Pakistan 1947 1R, 2R, 5R ovpts on India 'Service' GVI. SG O10-12. Cat £48. MUH.	\$50
3154	*	Pakistan 1947 1R-10R set of 4 ovpts on India. SG cat £29. MUH.	\$30
3155	M	Pakistan 1947 15R ovpt on India. Several minor tone spots. SG 18. Cat £85. Mint.	\$25
3156	M	Pakistan 1947 25R ovpt on India. Several tone spots. SG 19. Cat £90. Mint.	\$25
3157	*	Pakistan 1947 10R ovpt on India Service. SG O13. Cat £90. MUH.	\$100
3158	*	Pakistan 1947 10R ovpt on India Service. Very minor tone spots. SG O13. Cat £90. MUH.	\$30
3159	M	Pakistan-Bahawalpur 1948 Pictorials short set of 9 to 8a. SG 19-27. Cat £33. Mint.	\$20
3160	*	Pakistan-Bahawalpur 1948 original colour set to 10R, excl 3P, 9P, 2A. 11 values. SG 20, 22-3, 25-32. Cat £170. MUH.	\$175
3161	M	Pakistan 1948 Khyber Pass, 10R p13 & 25R p12. SG 41, 43a. Cat £64. VLH mint.	\$40
3162	M	Pakistan 1954 2R Karachi Airport defin, p13½. Also 10A, p14. SG 36, 39a. Cat £33. Mint.	\$25
3163	M	Pakistan 1955 1½a, 12a UN: "UNITED NATIONS" shifted 1mm to left. SG 77a, 78a. Cat £29. Mint.	\$20
3164	C	Palestine 1944 censored cover from Polish soldier sent to NZ, GB 10d GVI tied by "POCTZA (?) 115" cds. Polish & GB censor marks (Polish tape). Inscribed "WRITTING IN ENGLISH" & "ON ACTIVE SERVICE". B/s Field Post Office 29 AU 44 233. Rather worn as to be expected.	\$100

LOT	TYPE	DESCRIPTION	ESTIMATE
3165	U	Prince Edward Isl 1870 4½d (3d STG) yellow-brown, indistinct cancel incl apparent (18)66 m/s cancel, straight edge at right. SG 32. Cat £85. Used.	\$30
3166	U	Rhodesia 1896 6d ovpt. SG 63. Cat £80. FU.	\$75
3167	U	Rhodesia 1892 1d-2/6d (both shades 6d). SG 1-7. Cat £147. GU/FU.	\$100
3168	R	Rhodesia 1892 5/-, 10/- fiscal use (5/- perfin, 10/- m/s cancel). SG 8-9. (Cat £160 postally used).	\$30
3169	M	Rhodesia 1892 3/- Arms. SG 25. Cat £190. Mint.	\$200
3170	U	Rhodesia 1892 4/- Arms. A few short perfs at foot. SG 26. Cat £55. FU.	\$35
3171	R	Rhodesia 1892 £10 Arms, cleaned fiscal, perfin. SG 13. Cat £70 as fiscally used.	\$50
3172	U	Rhodesia 1892 £1 Arms. 2 short perfs. SG 10,. Cat £170. FU.	\$100
3173	R	Rhodesia 1892 £2 Arms x 2 cleaned fiscals, perfined. SG 11. Cat £40 as fiscally used.	\$30
3174	R	Rhodesia 1892 £2, £5 Arms, fiscal cancels, perfined. (£2 one toned perf)). SG 11-12. Cat £70 fiscally used.	\$50
3175	U	Rhodesia 1896 ½d - 2d, 4d, ovpts. SG 58-60. Cat £91. GU/FU.	\$70
3176	M	Rhodesia 1896 3d ovpt. SG 61. Cat £55. Mint.	\$50
3177	U	Rhodesia 1896 1/- ovpt GU. (Also another GU with crayon line, further ovpt - forgery?). SG 64. Cat £150.	\$100
3178	U	Rhodesia 1896 defins Die II (body of lion shaded all over) set to 10/- excl 2d. SG 41-2, 44-50. Cat £160. FU.	\$125
3179	U	Rhodesia 1896 Arms Die I (body of lion partly shaded) set to 4/- excl 6. (3/- 1 toned perf). SG 29-32, 34-7. Cat £87. GU/FU.	\$70
3180	U	Rhodesia 1897 Arms set to £1. SG 66-73. Cat £225. FU.	\$200
3181	U	Rhodesia 1898 Arms set to £2. SG 75-91. Cat £206. FU.	\$200
3182	U	Rhodesia 1898 £1 Arms, p15. SG 90. Cat £170. GU.	\$100
3183	U	Rhodesia 1909 ½d ovpts. No stop variety. SG 100a. Cat £48. FU.	\$50
3184	R	Rhodesia 1909 10/-, £1, £2, ovpt fiscally used. SG 112-3c.	\$50
3185	M	Rhodesia 1909 7/6d ovpt, thin. SG 111. Cat £110. Mint.	\$30
3186	U	Rhodesia 1909 ovpts to 3/-. SG 100-9. Cat £64. FU.	\$60
3187	R	Rhodesia 1909 £5 ovpt fiscally used, perfined. SG 113e (cat £100 as fiscal).	\$100
3188	U	Rhodesia 1910 2/- Double Heads black-blue x 3 shades, perf tone. SG 153-4. Cat £225+. FU.	\$125
3189	U	Rhodesia 1910 £1 Double Head, lake-red & grey-black, p15. FU but top right cnr missing. Good 'second'. SG 179. Cat £3,250.	\$350
3190	M	Rhodesia 1910-13 £1 Double Head, red & grey-black, p15. Unused no gum. Faults (4mm tear at top & creasing). A good gap-filler. Rare. SG 179. Cat £18,000	\$1,000
3191	U	Rhodesia 1913 4d Admiral, Die I, p15. SG 216. Cat £30. GU.	\$20
3192	R	Rhodesia-North & South 1930s. Northern Rhodesia GV defins fiscally used: 2/6d (2), 3/-, 5/- (2), 10s. Plus GVI Southern Rhodesia £2 revenue used. Neat cancels.	\$25
3193	M	Sierra Leone 1956 £1 QEII, Government House. SG 222. Cat £27. Mint.	\$25
3194	*	Sierra Leone 1994 Chinese New Year - Year of the Dog set + 2 m/s. SG 2106-2114. Cat £16+.	\$15
3195	*	Sierra Leone 1998 Birds of Prey, European Mushrooms, Minerals & Horses m/s of 6 (latter = 5). Prepared for use but unissued due to inflation. MUH.	\$20
3196	C	South Africa 1900 (Aug) Boer War front ex Orange Free State (VRI 1d ovpt stamp), addressed to Green Point Camp near Capetown), fine circ "CENSOR/PRISONERS OF WAR" h/s. Edge tone.	\$40
3197	C	South Africa 1901 (March) cover posted Ladybrand O.R.C. (fine cds & "17" obliterator), fine large oval "PASSED CENSOR LADYBRAND" h/s (violet). Addressed to Boer prisoner of war at Diyatalawa POW Camp, Ceylon. Ageing, adhesions on back. Written up on page with camp photo.	\$100
3198	*	South Africa 1928 4d Kraal, recess, p14, bilingual horiz pair with lower selv. SG 35b. Cat £32. MUH.	\$30
3199	C	South Africa 1941 cover with horiz pair 3d War Effort, pmk 11.VIII.41, Pretoria to GB (re-addressed). Slight surface crease on one stamp. SG 91. Cat £50.	\$20
3200	C	South Africa 1948 East London Centenary Philatelic Exbn, set of 2 matching pictorial covers (2 ships) canc special commem exbn oval d/s. 15, 17.1.48 (1st & last days?). Very fine.	\$40
3201	/	SW Africa 1927-28 SWA ovpt set, ½d-1/- horiz bilingual pairs, mint. plus 1d FU block of 4 in SWA ovpt displaced downward so it is over perfs. SG 58-64, 59 var. Cat £56.	\$40
3202	U	SW Africa 1931 1/--1/3d horiz bilingual pairs. 1/- vfu with 1931 pmk, 1/3d with smudgy pmk. SG 80-81. Cat £29. Used.	\$25
3203	C	SW Africa 1954 set of 12 to 10/- on plain regd airmail FDC to NZ. 6 diff canc on reverse indicate route, Windhoek, Perth, Sydney, Bulls. Slight age yellowing. Stamps cat £21.	\$30

LOT	TYPE	DESCRIPTION	ESTIMATE
3204	*	SW Africa 1961 5c Birds, Flamingo. Arms wmk. Red misplaced to left giving flamingo additional pair of legs. SG 178 var. MUH.	\$30
3205	*	SW Africa 1961-63 Defins set, Arms wmk. SG 1271-185. Cat £48. MUH.	\$45
3206	*	SW Africa 1962-63 3c Flamingos 2 top selvedge blocks of 4 showing (relatively) clear wmk of '1st print' & blurred wmk of '2nd print'. SG 176 var. Cat £48. MUH.	\$40
3207	*	SW Africa 1962-66 Defins no wmk set of 5 (no 2½c), with selvedges. SG 186-8, 190-1. Cat £21. MUH.	\$20
3208	C	SW Africa bilingual pairs on 2 FDCs: 1939 ovpt set of 3, & vals 3d, 4d, 6d of War Effort set. Covers to NZ but some tone. Good source bilingual pairs, nonetheless. Stamps cat c£107.	\$50
3209	M	Southern Rhodesia 1935 6d Silver Jubilee. SG 34. Cat £11. Mint.	\$10
3210	M	Southern Rhodesia 1924 GV defins to 8d. SG1-8. Cat £54. Mint.	\$50
3211	M	Southern Rhodesia 1931 2d,3d, Falls SG17-18. Cat £21. Mint.	\$20
3212	M	Southern Rhodesia 1931 GV defins perf 1 1½ x 1 1½ excl 1/-, 1/6d. Cat £130. Mint.	\$120
3213	M	Southern Rhodesia 1931 GV defins to 1/6 excl 1½, 10d, Cat £77. Mint	\$70
3214	M	Southern Rhodesia 1932 Falls SG29-30. Also 1935. 2d Falls. SG35. Cat £35. Mint.	\$35
3215	M	Southern Rhodesia 1935 Silver Jubilee set. SG31-4. Cat £28. Mint.	\$30
3216	M	Southern Rhodesia 1937 GVI set. SG40-52. Cat £85. Mint.	\$65
3217	M	Southern Rhodesia 1937 Coronation, 1940 Jubilee 1947 Royal Visit. Victory 1953 Rhoses sets. Cat £22.60. Mint.	\$20
3218	C	Southern Rhodesia 1940 British South Africa Co's Golden Jubilee set of 8 on FDC (3 JUN 40) to NZ. Intriguing 8 cds's on reverse detailing circuitous route taken. Light buckling.	\$30
3219	C*	Sri Lanka 1986 WWF Asian Elephants set of 4 MUH in setenant strip & cto on special unaddressed FDCs, with descriptive text, on 8 pages. SG 951-4. Stamps Cat £76.	\$60
3220	M	St Vincent 1875 6d pale green, perf about 15, exceptional colour. SG 26. Cat £1600. Brandon cert (1978). Mint.	\$1,000
3221	*	St Vincent 1988 International Cricketers set muh, also similar set from St Vincent Grenadines muh. SG 1144-51 & 573-80. Cat £15+.	\$15
3222	*	St Vincent 1992 \$4 Baseball Hall of Fame (self adhesive) x 12 diff in presentation box. Scott 1693-1704. Cat US\$36. MUH.	\$20
3223	*	Togo 1915 "TOGO ANGLO-FRENCH OCCUPATION" local ovpt on Gold Coast ½d GV green. Vert pair, incl upper stamp with unlisted variety "TOGO" doubly printed (but not rest of ovpt). Light vert crease. SG H34 var. MUH.	\$75
3224	M	Togo 1915 "TOGO ANGLO-FRENCH OCCUPATION" local ovpt on Gold Coast 5/- GV green & red on yellow. Variety small "F" in "FRENCH". SG H44a. Cat £65. Mint.	\$65
3225	M	Togo 1915 "TOGO ANGLO FRENCH OCCUPATION" local ovpt on Gold Coast 2½d GV bright blue. Variety no hyphen after "ANGLO". SG H37c. Cat £170. Mint.	\$160
3226	M	Togo 1915 "TOGO ANGLO-FRENCH OCCUPATION" local ovpt on Gold Coast 10/- green & red on green. Variety small "F" in "FRENCH". SG H45a. Cat £120/. Mint.	\$120
3227	*	Tristan da Cunha 1981 36p Map m/s - wmk error: crown to right of CA. SG 307w. Cat £95. MUH.	\$100
3228	M	Trinidad & Tobago 1934 1c-72c Pictorials, line p12, set of 9. SG 230-238. Cat £70. Mint.	\$70
3229	M	Tristan da Cunha 1952 GVI Pictorials (St Helena) ovpts set of 12. SG 1-12. Cat £140. Mint.	\$120
3230	M	Tristan da Cunha 1952 ½d-10/- ovpts on St Helena GVI. Set of 12. SG 1-12. Cat £140. LH mint.	\$120
3231	M	Turks & Caicos Isl 1944 5/- GVI Salt Industry, deep green. SG 204a. Cat £55. LH mint.	\$50
3232	*	Zambia 1964 1/3d Tobacco Worker. Variety black colour significantly displaced (1½mm) to left (into margin). SG 102 var. MUH.	\$35
3233	M	Zanzibar 1936 5c-10/- Sultan Kalif (& pictorial high values), mult script wmk. Set of 13. SG 310-322. Cat £110. LH mint.	\$110
3234	C	Zimbabwe 1988 scruffy cover from shortage of postage stamps period. Label with faint R GWELD & \$00.59. Canc Gweld & Salisbury. Addressed to England.	\$20
3235	/	Unsold lots from previous auctions estimated at over \$500+. Mint/used.	\$225
3236	/	Unsold lots from previous auctions, estimated at over \$150. Mint/Used.	\$75

FOREIGN

3237	U	Algeria 1953 500F Air. 1958 cds. SF 293. Cat £46. FU.	\$40
3238	U	Andorra (Spanish) 1948 10P Map purple-brown. Odd short perfs. Top value. SG 53. Cat £34. FU.	\$25
3239	U	Andorra 1955 200F Air. 1959 cds. SG F164. Cat £23. VFU.	\$25
3240	*	Andorra (French) 1988 2.20Fr Rugby, complete sheet (25v). SG F408. Cat £35. MUH.	\$35

LOT	TYPE	DESCRIPTION	ESTIMATE
3241	R	Argentina 1901 5c blue Mineral Water revenue stamp, imperf vert strip of 12 ex lower RH sheet cnr, minor ageing. Attractive. MNG.	\$25
3242	*	Argentina 1985 Flowers Set to \$1 excl ½c, 8c. SG1931-41. Cat £9.45. MUH.	\$10
3243	*	Argentina 2003 Bicycle setenant block of 4. SG 2988-91. Cat £9. MUH.	\$15
3244	U	Austria 1859 Newspaper stamp (Franz Josef facing left), dull purple, embossed head, imperf, 3 margins (cut to frame on 4th side). FU. Still with full gum. SG N29. Cat £550.	\$300
3245	M	Austria 1945 Barred ovpt 5pf (SG 861), 30 pf, 42 pf, plus 3 others. Touch of toning on 30 & 42 pf. SG 861, 66, 67. Cat £50. Mint.	\$20
3246	M	Austria 1945 3MK Hitler Head of Germany, brown-red, p12½, with vert 16.25mm "Osterreich" ovpt (3 bars each side). SG 855. Cat £60. LH mint.	\$50
3247	M	Austria 1951 Airs set exc 3s. SG 1215-7, 1219-21. Cat £358. Mint.	\$200
3248	U	Austria 1850 2K Arms, black, type 1, imperf, cut to frame all round. SG 2. Cat £150. GU/FU.	\$40
3249	/	Austria 1863 Newspaper stamp (Arms) lilac, imperf, 4 margins, embossed, mint (cat £90). Also FU, 4 margins, small back fault (cat £28). SG N44. Cat £118.	\$50
3250	M	Austria-Hungary 1867 10k pale blue, p9½, Type I. MNG. SG AH54. Cat £475.	\$150
3251	M	Austria 1896 2G Franz Josef pale green, granite paper, p10½. SG 106. Cat £41. VLH mint.	\$40
3252	U	Austria 1899 50h Franz Josef, dull blue & black, p13 x 12½, no varnish bars. MUH (light crease). SG 117. Cat £35. MUH.	\$60
3253	*	Austria 1899 50h Franz Josef, dull blue & black, p13 x 12½, no varnish bars. MUH (light crease). SG 117. Cat £35.	\$30
3254	*	Austria 1899 25h Franz Josef, blue & black, p13 x 12½, no varnish bars. SG 114. Cat £110. MUH.	\$110
3255	*	Austria 1899 60h Franz Josef, pale brown & black, p13 x 12½, no varnish bars. SG 118. Cat £80. MUH.	\$80
3256	*	Austria 1904 20h Franz Josef, brown & black, p13 x 12½, with varnish bars. SG 161. Cat £45. MUH.	\$45
3257	M	Austria 1904 5h Franz Josef, purple & black, p13 x 13½, with varnish bars. SG 163b. Cat £70. VLH mint.	\$70
3258	*	Austria 1904 35h Franz Josef, bright green, p13 x 13½, with varnish bars. SG 164b. Cat £45. MUH.	\$45
3259	M	Austria 1904 40h Franz Josef, deep violet, p13 x 13½, with varnish bars. SG 165b. VLH mint.	\$45
3260	M	Austria 1904 50h Franz Josef, grey-blue, p13 x 12½, with varnish bars. SG 166. Cat £45. Mint.	\$45
3261	M	Austria 1904 60h Franz Josef, yellow-brown, p13 x 12½, with varnish bars. SG 167. Cat £65. Mint.	\$65
3262	M	Austria 1905-6 20h Franz Josef, brown & black, p13 x 12½, no varnish bars. SG 175. Cat £75. VLH mint.	\$75
3263	M	1905-6 25h Franz Josef, blue & black, presentation p9 x 12½, no varnish bars. SG 176 var. Cat £65+. VLH mint.	\$75
3264	M	Austria 1905-6 30h Franz Josef, purple & black, p13 x 13½, no varnish bars. Scarce value. VLH mint. SG 177. Cat £90.	\$90
3265	M	Austria 1908 5Kr 60th Anniversary of Emperor's Accession, purple & olive-brown (Hofburg Palace). VLH mint. Art Nouveau design. SG 205. Cat £65.	\$65
3266	U	Austria 1932 Painters Fund, set of 6. SG 693-8. Cat £475. FU.	\$400
3267	M	Austria 1945 1-80pf Hitler Head of Germany with vert "Osterreich" ovpt (3 bars each side), short set of 19. Issued at Graz. SG 830-845. Cat £166. LH mint.	\$140
3268	M	Austria 1945 "Osterreich" diagonal ovpts (in multiple vert bars) on 1-5 MK Hitler Head of Germany (1, 2 MK p12½, 3, 5 MK p14). Prepared for use but not issued. Michel cat €180. Mint.	\$125
3269	M	Austria 1945 1MK, 2MK Hitler Head of Germany, p12½ with vert "Osterreich" ovpt (3 bars each side). 1MK "Osterreich" 16.25mm, 2MK 18.5mm. SG 853, 850. Mint.	\$50
3270	M	Austria 1945 5MK Hitler Head of Germany, blue, p12½, with vert 16.25mm "Osterreich" ovpt (3 bars each side). Top value. Two faint tone patches on gum. SG 856. Cat £425. Mint.	\$200
3271	*	Austria 1946 Renner set of 4 imperf m/s of 8 + Arms. SG MS976. Cat £3250. MUH.	\$1,500
3272	M	Austro-Hungarian POs in Turkish Empire 1875 10 soldi Franz Josef, blue, p10½, 1 short perf. SG 11a. Cat £275. Mint.	\$150
3273	U	Belgium 1865 1F King Leopold, lilac, p14½ x 14. Top value. SG 33. Cat £200. FU.	\$175
3274	M	Belgium 1866 2c Arms. Gum shows some crackling & toning as do perf tips on one side. SG 44. Cat £700. Mint.	\$120
3275	U	Belgium 1866 5c Lion brown, p12. O/c to right. Upper left corner crease. SG 45. Cat £120. FU.	\$50
3276	U	Belgium 1893-1900 50c yellow brown & 2Fr mauve flesh Leopold I each with Sunday delivery label. SG 87, 91. Cat £120. FU.	\$100

LOT	TYPE	DESCRIPTION	ESTIMATE
3277	M	Belgium 1893-1900 20c olive green, 50c grey, 1Fr carmine green Leopold I with Sunday delivery labels. SG 84, 88, 89. Cat £235. Mint.	\$200
3278	U	Belgium 1931 2f10 Railway Parcels ovpt for Newspaper use "Journaux Dagbladen". SG N516. Cat £13. FU.	\$10
3279	U	Belgium 1954 Beguinage of Bruges Restoration Fund, set of 6. SG 1534-9. Cat £106. FU.	\$100
3280	U	Brazil 1850 600 reis black, imperf horiz pair - both with 4 good-large margins. SG 241. Cat £200. FU.	\$200
3281	U	Brazil 1881 10 reis black. SG 71. Cat £32. GU/FU.	\$30
3282	U	Brazil 1884 700 reis lilac. SG 86. Cat £150. GU/FU.	\$150
3283	U	Brazil 1884 1000 reis Entrance to Rio de Janeiro, blue. SG 87. Cat £150. GU/FU.	\$150
3284	M	Brazil 1890 200 reis & 300 reis blue, both mint, og, former 1 perf tone & not counted in cv. SG 91, 92. Cat £120+.	\$100
3285	M	Brunswick 1865 ½g black, mng. Cat \$44.	\$30
3286	*	Burma 1971 1st Burmese Socialist Programme Party Congress m/s muh. SG 234. Cat £25.	\$25
3287	U	Burundi 1983 60F WWF Eland. SG 1406. Cat £95. VFU.	\$90
3288	U	Burundi 1983 70F WWF Cheetah. SG 1408. Cat £130. FU.	\$125
3289	/	Cameroons 1946 1F mint & 3F FU defins, p12½ x 12. SG 238a, 242a. Cat £20.	\$20
3290	C*	Cape Verde 1986 WWF Lizards set of 4 MUH & cto on special unaddressed FDCs, with descriptive text, on 8 pages. Note: cat just £2.50p in 2007! SG 566-9. Cat £54.	\$50
3291	U	Chad 1989 100Fr World Post Day. FU. SG listed (# 85) but unpriced. Michel 1182. Cat €40.	\$25
3292	*	Chile 1967 50th Anniversay Lions International m/s - not listed by SG. MUH.	\$20
3293	U	China-German Post Offices 1898 20pf. SG 4. Cat £16. GU/FU.	\$15
3294	M	China-German Post Offices 1898 5pf & 50pf. SG 8, 12. Cat £28+. Mint.	\$25
3295	M	China-Russian Post Offices 1899-1920 mint range to \$1, incl 2c on 2 Kop two line surcharge. (27v). SG 1-59 range. Cat £70+.M	\$70
3296	M	China 1913 20c Reaper, lake. SG 325. Cat £16. Mint.	\$15
3297	C	China c1936 cover to Mrs Everall in England, endorsed "Via Siberia" 1½d GB GV & 28 Jan 1937/received from H.M. Ship cancel. With article explanation.	\$150
3298	C	China 1949 cover (Shell (o) from Communist Tsingtao to Hong Kong, then to NZ. Rear features NC288 & NC33A x 2 cancel Tientsin. Front franked HK stamps to \$1 & cancel HK 19 De 49.	\$80
3299	C	China 1960s Inwards cover to NZ ex Chinese Ambassador, Manila, Philippines, year in d/s unclear.	\$30
3300	*	China 1963 Butterflies part set (Nos. 1-9 & 13). SG cat £190. Unused no gum as issued.	\$150
3301	*	China 1963 Marx set of 3. Unused no gum as issued. Some minor discolouration on back of stamps, possibly due to low quality paper used. SG 2089-91. Cat £60.	\$40
3302	M	China 1971 8f x 3, 22f. 50th Anniv orf Communist Party. Part set of 4 (nos. 14-17). SG 2448-51. Cat £85. Mint.	\$75
3303	*	China 1972 8f Ball Games - 10th Anniversary of Mao Tse-tung's Edict on Physical Education. SG 2480. Cat £40. MUH.	\$35
3304	M	China 1972 Merchant Shipping set of 4. SG 2485-88. Cat £250. Mint.	\$200
3305	*	China 1972 10th Anniversary of Mao Tse Tung's Edict on Physical Culture - ballgames. SG 2480. Cat £32. MUH.	\$30
3306	C	China 1973 Children's Day setenant strip fine used on hotel stationery to Hong Kong, Peking (China) 27 September 1973 cancel. SG 2507a.	\$100
3307	*	China 1979 4th National Games set & m/s. SG 2875-9. Cat £130+. MUH.	\$120
3308	C*	China 1981 Table Tennis Trophies, set muh, also 2 diff sheeets (8f x 4 each & 20f x 8 each & decorative gutter) with pictorial LH selv & pr FDCs. SG 3077-83. Cat £28+.	\$20
3309	C	China 1980 Lotus paintings set & m/s on 2 illustrated FDCs. SG 2998-3002. Cat £130+.	\$120
3310	C*	China 1980 Guilin Landscapes set muh & FDC. SG 3003-10. Cat £58+.	\$50
3311	C*	China 1980 Kites set & FDC. SG 1985-8. Cat £55. MUH.	\$50
3312	C*	China 1980 Liu Yuan, Suzhou set muh, also FDC. SG cat £98+.	\$90
3313	C*	China 1980 range of sets muh & FDCs from Fairy Tale Scenes to Olympic Committee return. SG 2989-3029 range. Cat £95+.	\$75
3314	C*	China 1980 White Flag Dolphin set on illustrated FDC, also booklet (#2) muh. SG 3030-1 & SB11. Cat £108+.	\$90
3315	M	China 1980 Scientists of Ancient China set. SG 3021-4. Cat £70. Mint.	\$50
3316	C	China 1981 Year of the Cock booklet pane & Zodiac wheel fu on regd air cover, ex Shanghai to NZ. SG 3032a. Cat £350 as mint.	\$200

LOT	TYPE	DESCRIPTION	ESTIMATE
3317	C*	China 1981 Edible Mushrooms, Quality Month, sets muh & FDCs. Also Stone Forest set. SG 3092-3129 range. Cat £32+.	\$25
3318	C*	China 1981 Marking the Gunwale, Bonzai Trees & Cizhou Ceramics sets muh & FDCs. SG cat £57.	\$50
3319	C*	China 1981 seln of sets muh & FDCs: Cattle to Lustian Mountains. SG 3064-3091 range. Cat £73+.	\$60
3320	C*	China 1981 Sino-Japanese Stamp Exbn booklet (#5) & set on illustrated FDC. SG 3062-3 & SB14. Cat £58+.	\$45
3321	C*	China 1981 Xiushuang Banna Scenes & Palace Lanterns sets muh & FDCs. SG 3033-44. Cat £90+.	\$70
3322	*	China 1981 Year of the Cock single muh also stamp booklet (#3) muh, latter stamps imperf outer edges & includes Zodiac calendar. SG 3032, 3032a. Cat £375+.	\$300
3323	*	China 1983 2y Scenes from The Western Chamber m/s, selvedge mounted, stamp MUH. SG MS3241. Cat £130.	\$110
3324	*	China 1983 Terracotta Warriors booklet. SG SB18. Cat £225. MUH.	\$200
3325	*	China 1983 Stringed Musical Instruments set of 5. SG 3230-34. Cat £43. MUH.	\$45
3326	*	China 2003 1st successful manned space flight Prestige stamp booklet with 3 panes each with pair of stamps ex China, Hong Kong & Macao. Mentioned but not priced by SG. MUH.	\$25
3327	*	China-North East 1950 \$5000 1st Anniversary People's Republic, reprint. SG NE286. MUH.	\$10
3328	*	China 1972 8f Red Detachment of Women - 30th Anniversary of Publication of Yanan Forum's Discussion on Literature & Art. SG 2479. Cat £50. MUH.	\$40
3329	M	China-Taiwan 1961 50th National Day imperf m/s. SG 415a. Cat £15. Mint.	\$15
3330	*	China-Taiwan 1962 10th Anniversary Chinese 4-H Clubs imperf m/s, Mint used no gum as issued. SG 460a. Cat £23.	\$25
3331	*	China-Taiwan 1978 Stamp Centenary m/s. SG MS1191. Cat £16. MUH.	\$15
3332	*	China-Taiwan c1982 various commem & def issues with PO Specimen bar cancels. Noted \$500 plum blossom (SG 1257c), £35 if ordinary). SG Cat £175+ as ordy. MUH.	\$50
3333	*	Cretre - Revolutionary Assembly 1905, complete set p11½ mng also additional 2dr King George variety green (frame) colour offset (7v). SG V6-V11. Cat £22+. MUH.	\$20
3334	M	Cuba 1866 66 ovpt on ¼r black & buff. Imperf, 4 large margins. Dealerts authentication on reverse. MNG. SG 23. Cat £90.	\$50
3335	C	Curacao 1944 small neat commercial air cover to St Maarten, Dutch Censor (ARUBA) label & # 41 purple censor h/s, Aruba 28 July & Saba 1 August b/s.	\$40
3336	M	Czechoslovakia 1919 3f "Turul" type of Hungary ovpt. Most attractive. SG 131. Cat £65. MVLH.	\$60
3337	M	Czechoslovakia 1925 Praque Intl Olympic Congress set, odd light perf tone. Cat £121+. Mint.	\$75
3338	/	Czechoslovakia 1962 Praga 1962 Stamp Exbn (V) perf m/s mint & cto, selv faults but stamps (muh & vfu) ok. SG 1315a. Cat £135.	\$75
3339	U	Danish West Indies 1873 3c, 5c & also 1907 50b. SG 19, 32, 67. Cat £76. GU/FU.	\$75
3340	M	Danzig 1924 25PF red & slate. SG 183. Cat £38. Mint.	\$25
3341	U	Denmark 1903 50 öre p12½, normal (thin) frame. SG 86. Cat £23. FU.	\$20
3342	U	Djibouti c1980, 18 complete sets. Stated cat Scott \$21.75 2004. Used.	\$15
3343	U	Egypt 1933 International Railway Congress, set of 4. SG 189-192. Cat £71. FU.	\$70
3344	*	Equatorial Guinea 1974 World Cup m/s in gold, imperf. MUH.	\$20
3345	M	Eritrea 1893 25c King Umberto blue, with curved "COLONIA ERITREA" ovpt. Unused no gum. SG 6. Cat £1200.	\$300
3346	*	France 1877 3c ochre on yellow, block of 4 with left selvedge. SG 249. Cat £1400. MUH.	\$1,000
3347	*	France 1877 5F lilac, plate 9, block of 4. SG 277. Cat £3000. MUH.	\$3,000
3348	M	France 1881 40c Peace & Commerce pale red/cream. 1 short perf, small paper hinge. SG 269. Cat £170. Mint.	\$75
3349	M	France 1900 5F Merson. Minor gum faults. SG 308. Cat £120. Mint.	\$60
3350	M	France 1902 25c Mouchon redrawn. SG 312. Cat £120. Unused no gum.	\$40
3351	*	France 1914 10c + 5c Red Cross. SG 352. Cat £46. MUH.	\$60
3352	M	France 1921 50c Sower, blue. SSG 383. Cat £35. Mint.	\$30
3353	M*	France 1922 Colonial Exbn, Marseille cinderellas: setenant block of 12 diff multicoloured (colonial people) MUH or LH mint (1 damaged).	\$45
3354	M	France 1927 3F Merson. Mauve & carmine. SG 430. Cat £70. H/H Mint.	\$40
3355	C	France & Algeria 1936-39 7 diff covers & PPCs addressed to NZ with good scatter of contemporary commems & defins, plus 2 similar covers from Algeria.	\$50

LOT	TYPE	DESCRIPTION	ESTIMATE
3356	C	France/GB 1936-63 paquebot covers x 4 to GB (all franked GB stamps), canc various French paquebot markings incl Toulon (on S.S. Oronsay PPC 1938), Le Havre 1951, Marseille 1936, & Cherbourg 1963. Good average condition.	\$60
3357	*	France 1944 Chateau de Malmaison x 3 diff imperf vignettes, in green, orange & deep blue, featuring Napoleon IV as a child, with info re these & 1944 philatelic exbn at the Chateau. MUH.	\$30
3358	U	France 1952 National Relief Fund set of 6. 1sf & 18f touch of toning. SG 1151-56. Cat £70. FU.	\$40
3359	M	France 1957 35F & 70F Scenic definitives. SG 1268a, b. Cat £35. Mint.	\$20
3360	M	France 2016 10th Anniversary of Statue of Liberty self adhesive m/s of 4. Believed sold only at NY Stamp Show. Only 3000 printed.	\$50
3361	C	France 2016 Statue of Liberty 130th Anniversary set of 2 self adhesives FU on FD card, French Post. Believed only 200 issued.	\$50
3362	*	French Colonies 1945 10c-2f, 5f Postage Dues short set of 8 in blocks of 4. SG D90-6, D98. Cat £120. MUH.	\$75
3363	/	French Colonies - Martinique 1908 pictorials, first issue: 1c - 50c mint (20c is used), plus 2F & 10c + 5c Red Cross ovpt. SG 62-74, 77-83. Cat £34.	\$30
3364	M	French Colonies - Madagascar 1922-28 Definitives set of 19. SG 90-100. Cat £37. Mint.	\$35
3365	U	French Colonies - Alaouites 1925 1P 1925 SG 179 of Syria handstamped diagonally in violet "alaouites" (no caps, no Arabic) under contemporary but largely illegible cds. Slight thin. Used.	\$50
3366	*	Free French Forces in the Levant 1942 m/s: a) perf & b) imperf. SG 16a, 16b. Cat £55. MUH.	\$60
3367	M	French Colonies - Reunion 1943 5F "France Libre" ovpt on 1907 type sepia & rose. Tropicalized. SG 197. Cat £50. Mint.	\$30
3368	U	French Colonies - Madagascar 1948 100F Terre Adelie ovpt pmk not identifiable or dateable. SG 319. Cat £60. FU.	\$35
3369	*	French Colonies - St Pierre et Miquelon 1972 100F De Gaulle commem. SG 506. Cat £20. MUH.	\$25
3370	*	French Colonies - Comores 1973-75 3 high value air stamps. SG 136, 140, 162. Cat £49. MUH.	\$40
3371	*	French Colonies - St Pierre et Miquelon 1974 2F Air. Arms & Map. SG 528. Cat £24. MUH.	\$25
3372	M	French Morocco 1928 Flood Relief short set of 9 to 3F. SG 149-157. Cat £35. Mint.	\$25
3373	*	Germany 1923 100MK Income Tax revenue, grey-green & yellow, with quatrefoil wmk. Complete sheet of 50 (5 x 10). Minor selvage defects, stamps fine. MUH.	\$100
3374	M	Germany 1933 20 + 10pf Welfare Fund (Wagner's opera "Tristan & Isolde"). SG 519a. Cat £160. Mint.	\$150
3375	M	Germany 1933 40pf Welfare Fund, magenta (Wagner's Parsifal). LH mint. Top value. SG 521, Cat £180 (as mint).	\$135
3376	*	Germany 1940 President Hindenburg tete beche partial booklet pane (8pf x 3 + 12pf x 4 with postal label on 1 half, plus 3pf x 3 + 12 pf on other half). Block of 3 + label missing. MUH. Michel MHB52. Cat €450 (NZ \$270) if complete.	\$60
3377	*	Germany-East 1950 Death Bicentenary J S Bach set. SG E15-E18. Cat £57+. MUH.	\$50
3378	U	Germany 1910s-1930s 10 x diff perfins. Used.	\$20
3379	U	Germany 1916 3M vertical strip of 3, cds 30.10.20 each with a small 3m punch hole. Unusual. SG 9 SB. Cat £23. Used.	\$20
3380	U	Germany 1921-23 c200 inflation era stamps. Varied. Used.	\$40
3381	U	Germany 1922 Munich Exbn. Crown used "1922" set of 6. SG 198-203. Cat £31.	\$25
3382	U	Germany 1927-33 Officials, 3pf to 60pf incl colour varieties, set of 18. SG O421-441. Cat £90. FU.	\$50
3383	C	Germany 1940-44 WWII stampless soldiers' mail (Feldpost), 7 items: 2/ p/cs, 1 letter-sheet & 4 covers, incl 1 with added Field Air Post stamp SG M804. Location details added in pencil on 4. Fine.	\$100
3384	C	Germany/GB c.1940 WWII printed Prisoner of War p/card announcing capture ex Limburg am der Lahn POW camp, Germany. Printed "To be forwarded immediately to England". Vert fold & a few small faults. Unused. Scarce item. Ex Startup.	\$45
3385	/	Germany-Allied Zones 1948 2-84pf posthorn horiz band ovpts on 1947 Occupations, short set of 16 LH mint (no 60pf red). Also 2013pf, 24-60p red-brown, FU. SG A36-49, A51-52.. Cat £49.	\$40
3386	U	Germany 1950 2 & 5 DM Pieck definitives. Pair 5 DM commercially used with correct date, plus single 2 DM comm used. Michel 254, 55. Cat €108.	\$60
3387	*	Germany-Allied Occup-French Zone 1945-46 1M, 2M, 3M Goethe etc. SG F11-13. Cat £17. MUH.	\$20
3388	U	Germany-West 1949 30pf+15pf Refugee Fund. SG 1042. Cat £150. FU.	\$110
3389	M	Germany-West 1949 30pf UPU, bright blue (von Stephan). SG 1038. Cat £80. Mint.	\$55
3390	M	Germany-West 1949 30pf UPU, dull blue (von Stephan). SG 1038. Cat £80. Mint.	\$55
3391	M*	Germany-West 1949 German Stamp Cent, set of 3. Mint (10+2pf MUH). SG 1035-7. Cat £118.	\$85
3392	M*	Germany-West 1949 Refugee Relief Fund, set of 4. Mint (20+10pf MUH). SG 1039-42.	\$120

LOT	TYPE	DESCRIPTION	ESTIMATE
3393	M	Germany-West 1950 10 + 2pf Bicent Death of Bach myrtle-green. SG 1043. Cat £75. LH mint.	\$50
3394	M	Germany-West 1950 20pf Bicent Death of Bach claret. MNG. SG 1044. Cat £90.	\$40
3395	M	Germany-West 1950 J S Bach (composer) Bicentenary, set of 2. VLH mint (small gum inclusion on 20+3pf). SG 1043-44. Cat £170.	\$120
3396	M	Germany-West 1951 30pf Rontgen. SG 1073. Cat £95. Mint.	\$40
3397	U	Germany-West 1951 30+10pf Relief Fund, blue (Pestaluzzi). Top value. SG 1072. Cat £140. GU/FU.	\$110
3398	M	Germany-West 1951 National Philatelic Exbn, set of 2. SG 1067-68. Cat £115. Mint.	\$75
3399	*	Germany-West 1952 30pf Telephone Service (Philipp Reis). SG 1087. Cat £60. MUH.	\$60
3400	U	Germany-West 1952 Youth Hostels Fund, set of 2. SG 1080-81. Cat £48. FU.	\$45
3401	*	Germany-West 1952 Relief Fund, set of 4. SG 1082-85. Cat £125. MUH.	\$125
3402	M	Germany-West 1953 10+5pf Science Museum. SG 1089. Cat £33. Mint.	\$25
3403	M	Germany-West 1953 30pf Liebig (chemist). SG 1092. Cat £60. LH mint.	\$40
3404	*	Germany-West 1953 30pf Liebig (chemist). SG 1092. Cat £60. MUH.	\$60
3405	M	Germany-West 1953 "IFRABA" Philatelic Exbn, set of 2. SG 1097-98. Cat £58. VLH mint.	\$45
3406	M	Germany-West 1953 Relief Fund, set of 4. SG cat £95. Mint.	\$65
3407	*	Germany-West 1953 Transport Exbn, set of 4 (30pf, gum slightly disturbed). SG 1093-96. Cat £95. MUH.	\$70
3408	*	Germany-West 1953 Transport Exbn, set of 4. SG 1093-96. Cat £95. MUH.	\$90
3409	M	Germany-West 1954 Relief Fund, set of 4. SG 1126-29. Cat £55. Mint.	\$40
3410	M	Germany-West 1955 Relief Fund, set of 4. SG 1148-51. Cat £50. Mint.	\$35
3411	/	Germany-West 1959-64 Beethoven m/s, muh. Few little black spots appear to be under gum. 64 Hitler assassination M cds. Slightly crinkled. SG MS1233a, 1343. Cat £41.	\$20
3412	*	Germany-West 1980-82 2 diff (10.70 & 17.40 Dm) sets Klüssendorf vending machine stamps. MUH.	\$20
3413	*	Germany-West Berlin 1949 24pf UPU, red-orange. SG B56. Cat £46. MUH.	\$45
3414	*	Germany-West Berlin 1949 12pf UPU, slate-blue. SG B54. Cat £39. MUH.	\$40
3415	*	Germany-West Berlin 1949 16pf UPU, blue-green. SG B55. Cat £60. MUH.	\$60
3416	*	Germany-West Berlin 1949 50pf UPU, brown-olive. SG B57. Cat £250. MUH.	\$250
3417	*	Germany-West Berlin 1949 60pf UPU, lake-brown. SG B58. MUH.	\$275
3418	U	Germany-West Berlin 1951 Freedom Bell, clapper at left. Set of 5. SG B75-79. Cat £200. FU.	\$200
3419	U	Germany-West Berlin 1951 10pf Bell, clapper to left. SG B76. Cat £34. FU.	\$25
3420	U	Germany-West Berlin 1951-2 Freedom Bell, clapper at right. Short set of 4 (less 10pf). SG B82, 84-86. FU.	\$100
3421	*	Germany-West Berlin 1957 Spandau, Congress, Parliament, Stamp Day, Torch, Mothers, 1958 Catholics, Otto Shur, 1959 Heuss, Airlift Communities, Schiller. 1960 och, Schreiber, Holiday Fund. SG cat £47. MUH.	\$40
3422	M	Germany-East 1950 250th Anniv Academy Science part set 1-10, 16 & 50pf. SG E20-24, 26-29. Cat £175. Mint.	\$100
3423	M	Germany-East 1951 12pf Mao green, mng. SG E43. Cat £120.	\$50
3424	C	Greece 1849 pre-stamp entire to Athens canc fair/good "MAYPAIOS" cds 10 June 1849. Blue Athens receipt b/s next day. Fine.	\$60
3425	C	Greece 1870 entire, franked superb 20L Hermes blue, imperf 4 large margins, canc fine "III" obliterator, with fine Zante cds 3 June 70 at side. To Athens (partial receipt b/s). Horiz fold, otherwise neat & clean.	\$75
3426	C	Greece 1879 wrapper, franked 20L Hermes deep blue on cream, imperf, 4 margins, canc Patras cds 22 Dec 79 (year unclear). With oval blue merchant's h/s. To Pyrgos but no receipt b/s. Clean.	\$50
3427	C	Greece 1916 10 lepton postal stationery postcard ex Athens 7 October 1916 to London - bearing (message in English) "PART OF A MAIL CAPTURED/BY GERMANS AND DELAYED" 2 line h/s in back with accompanying article. Some obvious wear. Estimated 20-35 known.	\$250
3428	C	Greece 1920 Greek PPC (stereo views of the Parthenon in Athens), posted Brindisi, Italy 28.7.20 & addressed to c/o French PO at Smyrna. Receipt cds "TRESOR ET POSTES/528" (TRESOR illegible) of French military PO at Smyrna. Good cond. Scarce use under temporary Greek mandate at Smyrna (1919-22).	\$45
3429	*	Greenland 1995 50th Anniversary Liberation set of 3 m/s in special folder. SG MS 284. Cat £26. MUH.	\$25
3430	/	Hungary-Romanian Occup 1919 Debrecen. Postage Dues KOZTARSASAG, 10f mint & used, 40f mint. SG D79, D81. Cat £63.	\$40

LOT	TYPE	DESCRIPTION	ESTIMATE
3431	M*	Hungary 1938 3 diff m/s: 900th Anniv St Stephen (2 diff) & Eucharistic Congress, all mint. Stamps are all muh, despite odd selv blemish. SG 614a, 619a, 621a. Cat £195.	\$100
3432	*	Hungary 1947 Roosevelt Imperf sets of 4 - ordinary and airs. Each with large RH selvedge. Kessler cert marks, hint of gum tone. Scott B198A-D vars CB1-1c. Cat US\$475.	\$250
3433	/	Hungary 1955 5FT Metal Industries, aluminium surfaced paper. MUH (some natural gum toning). Plus example used on FDC (folded), some discolouration & crackling of aluminium. SG 1437. Cat £77.	\$40
3434	M*	Hungary 1955 State Printing Works Centy m/s, mounted on selv, stamp is muh. SG 1411a. Cat £70.	\$35
3435	*	Hungary 1974-76 Mars 7 set & m/s, Apollo-Sojuz set & m/s, Viking 1 set & m/s, all imperf & muh. SG 2867-3068. Cat £36+.	\$35
3436	U	Hungary 1979 Railway Cent perms m/s muh & fu (train pict cancel) also imperf m/s muh. Michel Block 139A-B. Cat €52.	\$25
3437	U	Hungary 1979 seln, mostly each set both muh & cto in 17 glassines. SG 3248-3293 range. Cat £73+.	\$35
3438	U	Hungary 1979 Winter Olympics Games set & m/s muh & vfu/cto. SG 3280-6. Cat £33+.	\$30
3439	U	Hungary c1980 15 complete topical sets x 10 each (not made up). Cat US\$325+. Fu/cto.	\$50
3440	*	Hungary 1980 European Nature, Birds sets & m/s. SG 3340-6. Cat £15+. MUH.	\$15
3441	*	Hungary 1981 seln of perf & imperf sets & m/s from Bees to Ferenc Erdei. Perf sets etc. SG £104+. Michel 3405-3467 range. €234+. MUH.	\$100
3442	*	Hungary 1981 seln sets & m/s' perf & imperf from animals (Kittenberger) to Picasso. SG (only perms) Cat £133+. Michel 3470-Block154B range. Cat €490+. MUH.	\$150
3443	*	Hungary 1982 seln sets & m/s perf & imperf from Military to Vatican Chapel. SG (perms only) Cat £115+. Michel 3532A-3592B range. Cat €400+. MUH.	\$135
3444	*	Hungary 1983 5th Inter-Parliamentary Conference m/s & Jenö Hamburger (doctor) set & m/s both perf & imperf. Michel 3611A-B & Block 163A-B. Cat €53+. MUH.	\$45
3445	*	Hungary 1983 Tembal 83 - Thematic Exbn, Basle set & sheetlet perf & imperf. Michel 3609A-B. Cat €30. muh.	\$25
3446	*	Hungary 1984 4FI Ausipex '84 (Kangaroo stamp on stamp) single + logo tab, also similar but imperf & imperf sheetlet. Michel 3671A-B, Block 171B. MUH.	\$20
3447	*	Hungary 1984 seln sets & m/s both perf & imperf from Sarajevo Olympics to Owls. SG (perms only) cat £101+. Michel Block 169B-3731B. Cat €396+. MUH.	\$125
3448	*	Hungary 1985 seln of perf & imperf sets & m/s' from Olympic Committee to Expo '85. SG (perms only) £42+. Michel Block 175B-3759B. Cat €187. MUH.	\$60
3449	M	Iceland 1907 5A 2 Kings, wmk Crown. O/c. SG 84. Cat £90. Mint.	\$40
3450	M	Iceland 1948 Mt Hekla commems set of 7. SG 280-86. Cat £85. Mint.	\$60
3451	M	Indonesia 1948-9 25g Queen Wilhelmina orange ovptd with "Indonesia" & 2 bars in black. SG 540. Cat £225. LH mint.	\$175
3452	M	Indonesia 1949 10R Temple, grey, p12½. Minor gum tone. SG 570A. Cat £130. VLH Mint.	\$60
3453	M	Indonesia 1949-50 New Currency set of 24, simplified, 1s,25r. SG 548-571. Cat c£400. VLH mint.	\$300
3454	M	Indonesia 1949-55 New Currency set of 24, simplified 1s-25r, 2s purple scarce p11½. SG 548-571, Cat c£450. Mint.	\$300
3455	M	Indonesia 1949 3R Definitive. SG 568A. Cat £160. Mint.	\$125
3456	M	Indonesia 1949-50 3r Toradja House purple, p12½. SG 568a. Cat £160. LH mint.	\$150
3457	M	Indonesia 1949-50 Toradja House chocolate, p12½. SG 569A. Cat £110. Mint.	\$100
3458	M	Indonesia 1949-50 10r Toradja House grey-black, p12½. SG 570A. Cat £130. Mint.	\$120
3459	M	Indonesia 1950 2r grey-green, "RIS" ovptd vertically, p12½. SG 597. Cat £600. Mint.	\$350
3460	M	Indonesia 1950 3r House, purple, with "RIS" ovpt. SG 598. Cat £200. LH Mint.	\$160
3461	M*	Indonesia 1954 "Riau" ovptd stamps on Indonesia, set of 10 (30s-90s). Expertised mark AVPS on reverse. SG 7-16. Cat £775. VLH mint.	\$500
3462	M	Indonesia 1954 "Riau" ovptd stamps on Indonesia, set of 65 (5s-25s). Expertised mark on reverse (AVPI). SG 1-6. Cat £350. Mint.	\$200
3463	C*	Indonesia 1989 WWF Orangutan set of 4 MUH & cto on special unaddressed FDCs, with descriptive text, on 8 pages. SG 1920-3. Stamps Cat £55.	\$40
3464	M	Iran 1949 Shah pictorials set. Mild tone spots on gum side. SG 914-929. Cat £500. Mint.	\$200
3465	M	Iran 1953 Qum Oil set. Tone spots on gum side. SG 999-1006. Cat £120. Mint.	\$35
3466	U	Italy-Papal States 1852 3b black on pale brown, imperf, 4 margins (framelines 2 sides). Tiny edge thin on back. SG 15. Cat £80. GU/FU.	\$40

LOT	TYPE	DESCRIPTION	ESTIMATE
3467	U	Italy-Papal States 1852 4b black on buff, imperf, 4 margins, (i.e. design complete, but frame lines only present on parts of 3 sides). SG 17. Cat £95. FU.	\$30
3468	U	Italy-Papal States 1852 8b black on white, imperf, 4 margins, part frame lines all 4 sides. SG 26. Cat £55. GU/FU.	\$45
3469	U	Italy-Papal States 1868 10c black on vermilion, p13 (straight edge at top), FU. Also black on orange-vermilion, p13, GU/FU. (2). SG 46, 47. Cat £45.	\$35
3470	C	Italy 1874 15c brown reply-card (reply half), 1st issue, canc Mazara Del Vallo cds 21 OCT 78, to Trapani. Fine appearance (gum marks on back).	\$40
3471	M	Italy 1878 2c on 20c Official, claret. SG 25. Cat £900. Mint.	\$600
3472	M	Italy 1890 20c on 1c Postage Due, magenta & orange. O/c. SG D48. Cat £600. Mint.	\$275
3473	M	Italy 1917 Victor Emanuel III 15c, 20c, 55c, 60cv (blue), 85c & 2 line. SG 104-111 range. Cat £77+. Mint.	\$50
3474	C	Italy-Fiume 1919 local cover, franked 10c vermilion Clock Tower (SG 56, cat £32), FU, canc 7 GIU 19. Charged postage due, with strip of 4 x 5c Due, SG D92, on back. Opening tear, otherwise fine. Scarce cover.	\$100
3475	M	Italy 1920 1400th Anniv Monte Cassino Abbey set. SG 269-266. Cat £44+. Mint.	\$45
3476	M	Italy 1923 1st Anniv Fascist March on Rome set. SG 146-151. Cat £62+. Mint.	\$60
3477	*	Italian Somalia 1926 10L Parcel Post optv horiz setenant pair. Cat £140. MUH.	\$100
3478	M	Italy 1934 World Football Cup set (small faults on 1L 25 & not counted in cv). SG 413-21. Cat £257+. Mint.	\$200
3479	M	Italy 1937 Bimillenary of Birth of Augustus the Great, postage set (1L75+1L small adhesion to gum). SG 506-515. Cat £135+. Mint.	\$130
3480	M	Italy 1938 2nd Anniv Proclamation of Italian Empire, airmail set. SG 544-9. Cat £35+. Mint.	\$35
3481	M	Italy 1945 30c Peace. SG 667. Cat £600. Mint.	\$450
3482	M	Italy 1945 100L Peace. SG 669. Cat £550. Mint.	\$400
3483	M	Italy 1945 5L to 60L Express set. SG E679-685. Cat £181+. Mint.	\$150
3484	M	Italy 1945 Peace, Work & Justice set to 25L. SG 647-666. Cat £135+. Mint.	\$100
3485	M	Italy 1948 Centenary of 1848 Revolution set. SG 706-717. Cat £590+. Mint.	\$450
3486	U	Italy 1949 100L Centy Roman Republic. S 726. Cat £160. FU.	\$150
3487	M	Italy 1950 55L 5th UNESCO Conference, Florence. SG 745. Cat £120. VLH Mint.	\$75
3488	M	Italy 1950 Provincial Occupations set. SG 760-778. Cat £240+. Mint.	\$250
3489	C	Italy/GB 1953-72 paquebot covers x 3 to GB (pll franked GB stamps), all canc Naples d/s & "PAQUEBOT" h/s (2 diff). Fine.	\$45
3490	M	Italy 1957 500L St George. MNG. SGF 944a. Cat £190.	\$40
3491	U	Japan 1923 4s green, imperf (but rouletted across top, 4 generous margins). Clean & crisp cds. SG 219. Cat £34. FU.	\$40
3492	C	Japan 1937 Aerodrome Fund set on colourful, unaddressed Japan Air Transport Co card, CTO 12.6.14. Light staining at base of card. SG 336-8.	\$25
3493	U	Japan 1945 14 diff wartime defins on piece postmarked Tokyo 2.9.45 - VJ day. Some toning. Used.	\$40
3494	M	Japan 1949 8¥ Moon & Brent Geese. SG 556. Cat £140. Mint.	\$100
3495	U	Japan 1950 34 ¥ & 59¥ Pheasant Airs. SG 576-71. Cat £41. VFU.	\$40
3496	M	Japan 1952 10Y Tokyo University. SG 687. Cat £21. Mint.	\$20
3497	M	Japan 1952 UPU set of 2. SG 649-50. Cat £27. Mint.	\$20
3498	M	Japan 1960 US visit of Akihito m/s. SG MS835. Cat £29. Mint.	\$20
3499	M	Jordan 1947 Obligatory Tax set, novopt 1m to £P1, set of 12. SG T264-75. Cat £325. Mint.	\$250
3500	M	Korea-South 1951 Korean War issue. Set of 21 (ex Italy with Crown), blue background. Mint but some toning & odd closed tear. SG B158-179 excl B168. Cat £375.	\$125
3501	M	Korea-South 1961 100 & 200W Airs. SG 418-9. Cat £77. Mint.	\$60
3502	*	Korea-South 1974 Musical Instruments (II) set & m/s. SG 1098-1100. Cat £12.50. MUH.	\$15
3503	*	Korea-North 1972 60th Birthday Kim II Sung set. SG N1057-1071. Cat £14+. MUH.	\$15
3504	*	Kyrgyzstan 2000 Pokémon set of 8 diff sheetlets of six. MUH.	\$20
3505	M	Laos 1954 King's Golden Jubilee set of 3. SG 40-2. Cat £435. VLH mint.	\$400
3506	M	Laos 1956 Buddhist Era Anniversary set of 5. SG 49-52. Cat £110. VLH mint.	\$110
3507	*	Laos 1962 Philatelic Exbn set of 4 MUH m/s (2 perf, 2 imperf) in presentation booklet. SG MS127a,b. Cat £700 sheets only.	\$750
3508	*	Laos 1983 Explorers & Their Ships (incl Magellan, Columbus, Cook), set of 6 in sheet corner blocks of 4. SG 674-9. Cat £36. MUH.	\$35

LOT	TYPE	DESCRIPTION	ESTIMATE
3509	*	Latvia 1993 Traditional Costumes m/s (6 diff vals). SG 376. Cat £43. MUH.	\$40
3510	U	Lombardy & Venetia 1858-62 10s Franz Josef (facing left), pale brown, type 1 head, embossed, p15, GU (small back thin). Also type 2 head. SG 20A, 20B. Cat £155. FU.	\$50
3511	U	Lombardy & Venetia 1861 5s Franz Josef (facing right), dull red, embossed, p14, FU. Also 1862 10s brown, FU (faintly soiled). Set of 2. SG 25-26. Cat £73.	\$40
3512	CM	Macao 1903 1½ avo King Carlos postal stationery postcard. Mint.	\$50
3513	U	Macao 1905 10Avos on 12a purple. SG 184. Cat £23. FU.	\$20
3514	U	Macao 1924 1P Ceres orange. SG 326. Cat £70. GU.	\$40
3515	M	Macao 1953 Flower set. SG 458-467. Cat £110. Mint.	\$80
3516	C	Macao c1980 1.29 patacas postal stationery aerogramme - Ruins of Sao Paulo Church, used to NZ.	\$15
3517	*	Macao 1998 Annual Pack, sets & m/s muh. Incls original (error date) Vasco de Gama set + m/s but not reprint. SG 1021-1080. Cat £103+.	\$100
3518	*	Malagasy 1990 thematics x 10 sets. Stated to cat Scott US\$64. MUH.	\$30
3519	M	Monaco 1949-54 25f, 40f, 50f Definitives. SG 397, 401-2. Cat £90. Mint.	\$70
3520	U	Mozambique 2001 Football - Euro 2000 2 m/s. SG 1573-74. Fu/cto.	\$10
3521	U	Mozambique 2001 Chess Players x 4 diff m/s. SG 1581-3. Cat £13+. Fu/cto.	\$10
3522	U	Mozambique 2001 Olympic Games, Sydney 2000 11 diff m/s. SG 1575-1580. Cat £43+.	\$40
3523	U	Mozambique 2001 Winter Olympic Games, Salt Lake City 2002 x 6 diff m/s. SG 1584-7. Cat £29+. Fu/cto.	\$30
3524	U	Nepal 1898 1A blurred impression. Imperf 4 good margins. Barred pmk. SG 13. Cat £60. GU.	\$40
3525	U	Netherlands 1852 15c King William pale orange, imperf 4 margins. Top right corner slightly weak. SG 3b. Cat £190. FU.	\$85
3526	U	Netherlands 1867 25c King William purple, die II, p12½ x 12. SG 21. Cat £170. GU/FU.	\$125
3527	M	Netherlands 1881-89 25c Postage Due pale blue & black, p12½ x 12, type 3. SG D162c. Cat £350. Mint.	\$275
3528	M	Netherlands 1888-94 20c Postage Due, pale blue & black, p12½, type 1. SG D171. Cat £55. HH mint.	\$40
3529	M	Netherlands 1888-94 1G Postage Due, pale blue & black, p12½, type 3. SG D173b. Cat £120. VLH mint.	\$120
3530	M*	Netherlands 1895-1910 ½c-25c Postage Due, deep blue & black, set of 14 mint (all type 1). The 3c HH but many others are LH mint or MUH (incl scarce 6½c). SG D174-187. Cat £225.	\$200
3531	M	Netherlands 1898 1G Queen Wilhelmina Coronation blue-green, p11 x 11½, Type A. Mint (large part original gum). SG 166. Cat £275.	\$225
3532	M	Netherlands 1899 7½c Queen Wilhelmina deep brown. Block of 4 containing 2 vert tete-beche pairs. Mint (2 stamps MUH). SG 178a. Cat £200.	\$200
3533	M	Netherlands 1899 7½c Queen Wilhelmina deep brown. Interpanneau tete-beche vert pair (with unprinted stamp-sized label between). Label LH mint, stamps MUH. Light mark on the label. SG 178a var. Cat £100+.	\$100
3534	M	Netherlands 1902 5G Queen Wilhelmina lake, p11. SG 196a. Cat £300. Mint.	\$300
3535	M	Netherlands 1906-10 Postage Due ovpts 3c on 1G, type 3 (1 short perf), 4c on 6½c, 6½c on 20c. SG D213b, D215-6. Cat £50. Mint.	\$40
3536	M	Netherlands 1906-10 50c on 1 Postage Due, type 3. SG D214b. Cat £180. VLH mint.	\$175
3537	M	Netherlands 1906 Anti-TB Fund, set of 3. Mint (5c + 5c corner crease). SG 208-210. Cat £110. Mint.	\$80
3538	M	Netherlands 1907 1G Postage Due ovpt on ½c blue De Ruyter. Top value. SG D229A. Cat £90. Mint.	\$90
3539	M	Netherlands 1909 2½G Queen Wilhelmina, dull lilac, p11½. SG 195b. Cat £130. Mint.	\$130
3540	M	Netherlands 1910 1G Queen Wilhelmina blue-green, Type B, p11 x 11½. SG 194c. Cat £80. Mint.	\$80
3541	M	Netherlands 1913 10c Queen Wilhelmina grey, "ARMENWET" (Social Welfare) ovpt. Top value. SG O220. Cat £50. Mint.	\$50
3542	M	Netherlands 1913 50c Centenary Queen Wilhelmina, pale yellow-green. SG 221. Cat £45. Mint.	\$45
3543	M	Netherlands 1913 1G Centenary King William I, claret. SG 222. Cat £40. Mint.	\$90
3544	M	Netherlands 1913 2½G Centenary King William II, deep lilac. SG 223. Cat £170. Mint.	\$175
3545	M	Netherlands 1913 2½c-25c Centenary short set of 7. SG 214-220. Cat £55. Mint.	\$50
3546	M	Netherlands 1917 25c Postage Due grey-blue, p12½. Scarce value. SG D245. Cat £100. VLH mint.	\$100
3547	M	Netherlands 1923 1G 25th Anniversary of Queen's Accession scarlet. SG 267. Cat £35. Mint.	\$35
3548	M	Netherlands 1923 1G on 17½c Official ovpt, p11½. SG 271b. Cat £140. VLH mint.	\$140

LOT	TYPE	DESCRIPTION	ESTIMATE
3549	M	Netherlands 1923 1G on 17½c Official ovpt, p12½. SG 271. Cat £100. Mint.	\$100
3550	M	Netherlands 1923 2½g 25th Anniversary of Queen's accession, black-brown. Mint. Unevenly gummed, creating vertical pre-issue crease in paper. SG 268. Cat £325.	\$175
3551	M	Netherlands 1923 5G 25th Anniversary of Queen's Accession indigo. Top value. SG 269. Cat £300. Mint.	\$300
3552	M	Netherlands 1923 Culture Fund, set of 2. SG 272-3. Cat £52. Mint.	\$50
3553	M	Netherlands 1924 mInternational Philatelic Exbn 10c, 15c, 35c, Queen Wilhelmina in new colours. Set of 3. SG 290-2. Cat £170. Mint.	\$175
3554	M	Netherlands 1928 12½c Queen Wilhelmina rose-carmine, p12½. Scarce 1st colour. SG 318A. Cat £70. Mint.	\$70
3555	M	Netherlands 1930 2½G Queen Wilhelmina carmine, p12½. SG 302a. Cat £150. VLH mint.	\$150
3556	M	Netherlands 1930 5G Queen Wilhelmina black, p12½. Top value. SG 303a. Cat £300. LH mint.	\$300
3557	U	Netherlands 1946 2½g, 5g, 10g Wilhelmina high vals. SG 617-619. Cat £123. VFU.	\$100
3558	M	Netherlands 1947-8 Queen Wilhelmina set of 143 plus 3 recess prints, lightly hinged on page (with 4x 1946 lowers vals 2-4c). SG 640-655. Cat £200.	\$100
3559	M	Netherlands 1950 Bombed Churches Restoration set of 5. SG 720-4. Cat £120. LH mint.	\$100
3560	M	Netherlands 1950-1 Leydin Univ (1950) & Child Welfare (1951 sets. Nice cond. SG 725-6, 732-6. Cat £46. Mint.	\$40
3561	U	Poland 1948 100z President Pulaski. SG 645b. Cat £46. FU.	\$45
3562	U	Portugal 1856 100r King Pedro, lilac, imperf, 4 margins. Almost complete "48" barred numeral cancel. SG 15. Cat £150. GU.	\$100
3563	M	Portugal 1862 5r King Luis, brown, type 1, imperf, 4 margins. Mint (2mm cut in corner). SG 24. Cat £200.	\$150
3564	M	Portugal 1862 5r King Luis, deep brown, type 2, imperf, 4 wide margins. Light tone. SG 26. Cat £250. Mint.	\$100
3565	M	Portugal 1863 10r King Luis, orange-yellow, imperf, 4 wide margins. Faintest tone patch. SG 29. Cat £225. Mint.	\$160
3566	M	Portugal 1866 5r King Luis black, curved value panels, imperf, 4 margins. Mint (2 light gum tone patches).	\$75
3567	M	Portugal 1866 10r King Luis yellow, curved value panels, imperf, 4 wide margins. Very fine. SG 3b. Cat £250. LH mint.	\$300
3568	M	Portugal 1866 20r King Luis bistre, curved value panels, imperf, 4 wide margins. Unused no gum. SG 38. Cat £275.	\$140
3569	M	Portugal 1866 80r King Luis orange, curved value panels, imperf, 4 wide margins. SG 41. Cat £375. VLH mint.	\$350
3570	M	Portugal 1867 100r King Luis dull purple, curved value panels, imperf 4 wide margins. SG 45. Cat £450. LH mint.	\$400
3571	M	Portugal 1867 25r King Luis rose, curved value panels, imperf, 4 wide margins. SG 40. Cat £350. Mint.	\$300
3572	M	Portugal 1867 50r King Luis pale green, curved value panels, imperf, 4 margins. Mint (light gum tone). SG 41. Cat £375.	\$175
3573	M	Portugal 1868 50r King Luis pale green, curved value panels, p12½. Mint (tiny gum tone spot). SG 59. Cat £375.	\$250
3574	M	Portugal 1869 20r King Luis bistre, curved value panels, p12½. Small gum tone patch. SG 56. Cat £450. VLH mint.	\$200
3575	M	Portugal 1871 120r King Luis bright blue, straight value panels, p12½, unsurfaced paper. SG 94. Cat £425. LH mint.	\$300
3576	M	Portugal 1871 50r King Luis green, straight value panels, p12½, unsurfaced paper. SG 84. Cat £225. Mint.	\$200
3577	M	Portugal 1871 80r King Luis orange-vermillion, straight value panels, type 2, p12½, unsurfaced paper. SG 91. Cat £275. Mint.	\$250
3578	M	Portugal 1876 150r King Luis pale blue, straight value panels, p12½, unsurfaced paper. SG 95. Cat £500. LH mint.	\$450
3579	M	Portugal 1879 50r King Luis blue, straight value panels, p12½, unsurfaced paper. Small gum tone spot. SG 87. Cat £475. Mint.	\$350
3580	M	Portugal 1881 50r King Luis blue, p12½. SG 184. Cat £475. Mint.	\$400
3581	M	Portugal 1882 20r King Luis rosine, straight value panels (type 1), p12½, chalky paper. SG 144. Cat £500. Mint.	\$450

LOT	TYPE	DESCRIPTION	ESTIMATE
3582	M	Portugal 1882 80r King Luis yellow, straight value panels (:type 2), p12½, chalky paper. Mint (slightly disturbed gum). SG 147. Cat £200.	\$150
3583	M	Portugal 1882 King Luis mauve-pink, straight value panels, p12½, chalky paper. SG 153. Cat £100. H/H mint..	\$70
3584	M	Portugal 887 500r King Luis magenta, p12½, chalky paper. SG 217. Cat 400. Mint.	\$350
3585	M	Portugal 1892-94 50r King Carlos pale blue, p11½, chalky paper. O/c. SG 277. Cat £80. Mint.	\$65
3586	M	Portugal 1926 2c-6c surcharges on 1st Independence Commemoration set. Set of 10. SG 692-701. Cat £60. Mint.	\$60
3587	CU	Portugal 1974 UPU m/s muh, also set on illustrated FDC. SG 1536-42	\$15
3588	*	Portugal 1977 Europa set & M/s. SG 1653-5. Cat £60+. MUH.	\$60
3589	*	Ras Al Khaima 1970's Napoleon Bonaparte in gold print on card. MUH.	\$10
3590	U	Romania 1865 2p Prince Alexander, orange, imperf, 4 excellent margins, white vert laid paper. Oblique grill pmk. SG 49a. Cat £325. GU/FU.	\$150
3591	M	Romania 1867 5c black on thin bright blue paper. Imperf. Good to huge margins. SG 61a. Cat £130. Mint.	\$100
3592	/	Romania 1931-32 Scouting sets, 1931 mint, 1932 fu. SG 1221-9, 1256-61. Cat £49.	\$50
3593	M*	Romania 1943 2nd year of war, imperf m/s mounted on selv o/wise. SG 1571. Cat £24. MNG.	\$20
3594	U	Romania 1964-71 5 m/s. Few trivial marks cto (SG 3228, 3842, 4031, 4070, 4296). Cat £35.	\$20
3595	U	Russia 1858 10K blue & brown, imperf (4 good margins), 2 back thins in top ¼ of stamp. Light cancel. SG 1. Cat £1300. FU.	\$400
3596	U	Russian Post Offices in the Turkish Empire 1868-79, 1 Kop-10 Kop seln of 18v incl 3K. Dupn. SG 11-35. Cat £160+. GU/FU.	\$60
3597	*	Russia 1977 "Arktika" atomic ice breaker voyage to North Pole m/s. SG 4683. Cat £19. MUH.	\$20
3598	*	Russia 1977 Moscow Olympics series I Tourism set. SG 4728-33. Cat £27. MUH.	\$25
3599	*	Russia 1977-80 Moscow Olympics, Tourism series I to VIII complete. SG 4728 etc. Cat £123. MUH.	\$110
3600	*	Russia 1978 Moscow Olympics series II & III Tourism sets. SG 4828-31, 4850-3. Cat £32. MUH.	\$30
3601	*	Russia 1979 Moscow Olympics series IV & V Tourism sets. SG 4914-7, 4928-9. Cat £24. MUH.	\$25
3602	*	Russia 1980 complete year set. SG 4955-5082. Cat £113+. MUH.	\$100
3603	*	Russia 1980 Moscow Olympics, series VI, VII & VIII Tourism sets. SG 4968-9, 4981-2, 4990-5. Cat £40. MUH.	\$40
3604	*	Russia 2003 complete year set. SG 7150-7228. Cat £76+. MUH.	\$70
3605	U	Saar 1948 25f + 25f Air, sepia, superb. SG Cat £375. FU.	\$375
3606	M	Saar 1948 25f + 25f Air (inscribed "Luftpost"). Not hinged but signs of adhesion. SG 256a. Cat £750. Mint.	\$500
3607	*	Saar 1948 Flood Disaster Relief m/s, all 4 stamps imperf. SG 255a. Cat £1300. MUH.	\$1,250
3608	U	Saar 1949 National Relief Fund (paintings) set of 5, light cds'. SG 281-5. Cat £750. FU.	\$750
3609	M	San Marino 1925 5L, 10L Postage Dues. SG D124-5. Cat 79. Mint.	\$75
3610	*	San Marino 1945 Postage Dues set to 50L. SG D309-34. Cat £55. MUH.	\$60
3611	*	San Marino 1949 20L Landscape. SG 383a. Cat £39. MUH.	\$40
3612	*	San Marino 1949 55L Landscape. SG 385a. Cat £130. MUH.	\$125
3613	*	San Marino 1949 Landscapes set to 200L. SG 374-87. Cat £495. MUH.	\$475
3614	U	Saudi Arabia 1916 ½P scarlet, p12. Djedda pmk. SG 2. Cat £50. FU.	\$30
3615	U	Saudi Arabia 1916-17 1Pi p10 & 2Pi roul 13. SG 6, 16. Cat £36. FU.	\$25
3616	U	Saudi Arabia 1917 2Pi blk of 4, rouletted 13. Some separation. 1 stamp with minor creasing & tone spots. Djedda pmk. SG 16. Cat £64. FU.	\$30
3617	M	Saudi Arabia 1973 Scouting: 5th Rover Moot set. SG 1064-6. Cat £30. Mint.	\$20
3618	U	Somalia 1950 30c-10S Air set of 11 (plane over river). SG 244-254. Cat £166. FU.	\$150
3619	U	Spain 1870 2 escudos blue-clipped perfs at top, remainder cancel (3 bars). Scott 171. Cat US\$27.50. Used.	\$20
3620	M	Spain 1874 1P Justice green. O/c, no gum. SG 224. Cat £110. Mint.	\$25
3621	S	Spain 1901 2c to 4 ptas range (12v) all with SPECIMEN (000,000) blue control numbers on rear. Nearly all minor toning. SG 292-305 range. Cat £1035+. Mint.	\$400
3622	*	St Thomas & Prince 1996 Wild Animals, Greenpeace 25th Anniv set & m/s. Scott 1237-41. Cat US\$26. MUH.	\$20
3623	M	Sweden 1925 120ö Crown & Posthorn, black. Imperf x p10. SG 116A. Cat £70. LH mint.	\$60
3624	*	Sweden 2001 booklets, complete range of 12 diff. SG cat £173. MUH.	\$125

LOT	TYPE	DESCRIPTION	ESTIMATE
3625	*	Sweden 2002 booklets, complete range of 12 diff. SG cat £250. MUH.	\$175
3626	*	Sweden 2004 booklets, range of 10 diff. SG cat £216. MUH.	\$150
3627	*	Sweden 2005 booklets, range of 9 diff. SG cat £179. MUH.	\$125
3628	U	Switzerland 1850 5, 10 & 15r, but some faults. SG 10, 13, 24. Cat £510. FU.	\$100
3629	U	Switzerland 1854 2r seated Helvetia, grey, Geneva 13 March 1860 cds, but scruffy example with thins. SG 46. Cat £650. FU.	\$60
3630	U	Switzerland 1862 1f Gold, p11½, w/c, 1 short perf otherwise fine. SG 60a. Cat £810. FU.	\$300
3631	U	Switzerland 1862 Defins to 1Fr purple excl 3c, 15c (both). Cat £123. GU/FU.	\$60
3632	U	Switzerland 1862-4 3c black, p11½, 2 corner perms missing. SG 53. Cat £170. FU.	\$40
3633	U	Switzerland 1862 40c seated Helvetia, green. SG 58. Cat £85. FU.	\$80
3634	U	Switzerland 1862 60c seated Helvetia, bronze. SG 59. Cat £225. GU/FU.	\$150
3635	U	Switzerland 1862 1Fr gold, cds "VIII 81". SG 60. Cat £500. FU.	\$250
3636	U	Switzerland 1863 1F Gold '3.xi.81' but thin short perf & minor toning. SG 60a. Cat £600. FU.	\$100
3637	M	Switzerland 1863 20c Orange-yellow shade. Clipped perms at top. W/c. Gum remnants. SG 56. Cat £425. Mint.	\$150
3638	/	Switzerland 1868-81 Telegraph stamps x 18) ranging from 5c to 20Fr. Mix mint & used (some nice cancels), some have faults.	\$40
3639	U	Switzerland 1875 15c lemon-yellow, p11½, clear "Beru 28 IX x 80" cds. W/c. Fine. SG 63. Cat £67.50.	\$50
3640	M	Switzerland 1881 50c seated Helvetia, purple, (with silk fibres). SG 67. Cat £60. Mint.	\$60
3641	U	Switzerland 1881 3Fr, standing Helvetia, brown. SG 154B. Cat £42. GU/FU.	\$40
3642	U	Switzerland 1882-1904 40c standing Helvetia, numeral types I & II. SG 209 etc. Cat £50. GU/FU.	\$40
3643	U	Switzerland 1898 3F Helvetia, p11½ x 11. SG W8a. SG 154B. Cat £42. FU.	\$30
3644	U	Switzerland 1900 10c UPU. Re-engraved, o/c. SG 192. Cat £65. FU.	\$40
3645	U	Switzerland 1900 25th Anniv UPU set, top value 1 pulled perf. SG 189-191. Cat £71+. GU/FU.	\$35
3646	U	Switzerland 1908 70c orange yellow & chocolate. SG 242. Cat £29. FU.	\$20
3647	U	Switzerland 1915-17 Pro Juventute: 1915 5c clear XII.15 date stamp, 1916 3c, 1917 3c & 5c. SG cat £179. FU.	\$100
3648	M	Switzerland 1915 10c Pro Juventute, thinned, scarce stamp. SG J2. Cat £160. Mint.	\$50
3649	M	Switzerland 1916 10c Pro Juventute 'Vaud'. SG J5. Catr £85. HH mint.	\$35
3650	M	Switzerland 1916 Pro Juventute set. SG J3-5. Cat £114. Mint.	\$110
3651	M	Switzerland 1917 Pro Juventute set. SG J6-8. Cat £48+. Mint.	\$45
3652	U	Switzerland 1918 3c Brown Official, small "Industrielle Kriegs-Wirtschaft" ovpt (SG type 029). SGO299. Cat £400. FU.	\$300
3653	M	Switzerland 1918 Official set (thick sans serif ovpt) (no 20c) & also 1938 3c Landscape ovptd with Geneva Cross, (share dealer's h/s of authenticity on rear). SG O308-381A range. Cat £98+. Mint.	\$90
3654	M	Switzerland 1919 30c Air ovpt. SG 303. Cat £60. Mint.	\$40
3655	U	Switzerland 1923-29 25c blue & 40c green Airs on granite ord paper on small piece neatly cancelled "VIII.35". SG 318, 322. Cat £166. Used.	\$150
3656	U	Switzerland 1923 50c Air. Ord granite paper, no grill. SG 324. Cat £29. VFU.	\$20
3657	M	Switzerland 1923 40c Airs, Pilot. SG 319, 321. Cat £40. Mint.	\$30
3658	U	Switzerland 1931 10FR green "The Jungfrau". SG 337. Cat £65. FU.	\$65
3659	U	Switzerland 1939 30c National Exbn, Swiss Culture German & Italian inscriptions. Crossbow, French inscription, contemporary cds. SG 393G, 393I, 397F. Cat £46. VFU.	\$35
3660	U	Switzerland 1940 20c + 5c National Fete & Red Cross. Redrawn design. SG 403a. Cat £50. FU.	\$40
3661	U	Switzerland 1945 5Fr Peace, brownish red. SG 458. Cat £450. FU.	\$400
3662	U	Switzerland 1945 Peace 5c to 60c & also 5c Red Cross. SG cat £83+. FU.	\$60
3663	M	Switzerland 1948 30c, 40c Scenery defins, changed colours. SG 493-4. Cat £67. Mint.	\$50
3664	M*	Switzerland 1958-63 Pro Juventute sets of 5 (mostly flower designs). Mostly muh, a few with small cnr hinge traces (30). SG J172-201. Cat £40.	\$30
3665	M	Syria - French Occup 1920 5p on 15c ovpt "Poste par Acion". SG 58. Cat £325. Mint.	\$300
3666	C	Thailand 1939 King Vajiravudh set of 3 with Red Cross ovpts on FDC commemorating 75th Anniv of Red Cross Society (6th Apr). Stamps alone cat £95. Nice cond. SG 271-79.	\$200
3667	M	Tunisia 1918 Prisoners-of-War Fund: 6 diff Red Cross & 15c Surcharges incl 1Fr & 2Fr. SG 67 etc. Cat £120+.	\$100
3668	*	Turkmenistan 1992 History & Culture set & m/s, also Barcelona Olympic Games set & m/s. SG 4-10, 12, 16-21. Cat £31+. MUH.	\$30

LOT	TYPE	DESCRIPTION	ESTIMATE
3669	U	Umm al Qiwain 1964-5 Animals, fish & buildings, postage & airmail sets. SG 1-18, 34-47. Cat £22+. VFU/CTO.	\$20
3670	U	United Nations, Geneva HQ 1969 10sFr x 3 on piece. SG G15. Cat £26+. Used.	\$20
3671	*	United Nations 1980-1 Flags first 2 sets. Scott 325-40, 350-65 in quantity muh. Total face value US\$750+.	\$375
3672	F	Uruguay (1864) 6c bright vermilion, Sperati forgery. Imperf, large margins. Ex Baille. "Used".	\$60
3673	*	Uruguay 1947-9 Air set of 4. SG 941-4. Cat £20. MUH.	\$25
3674	M	USA 1861 1c Franklin blue & bright blue. O/c. Unused no gum. SG 60a, b. Cat £600.	\$150
3675	U	USA 1869 1c Franklin brown, minor closed tear at base. SG 114. Cat £160. GU/FU.	\$50
3676	M	USA 1870 3c Washington pale green. NBNC printing. Reasonable gum but grubby. Pulled cnr perf. O/c. SG 149. Cat £250. Mint.	\$65
3677	U	USA 1870 12c Clay purple. SG 153. Cat £225. GU/FU.	\$100
3678	U	USA 1870 30c Hamilton black. SG 192. Cat £100. GU.	\$50
3679	U	USA 1870 90c Perry red x 3 diff shades. Faults. SG 193. Cat £1125. GU/FU.	\$250
3680	M	USA 1873 3c State official stamp. SG O237a. Cat £225. H/H Mint.	\$150
3681	M	USA 1873 3c War Dept CBNC print on thin, hard paper. O/c. One gum thin on perfs. SG O263. Cat £250. Mint.	\$75
3682	M	USA 1873 6c Post Office official. SG O228. Cat £30. H/H (incl brown paper hinge). Mint.	\$20
3683	M	USA 1873 6c State official stamp. O/c. Regummed SG O238a. Cat £225. Mint.	\$75
3684	M	USA 1873 6c War Dept. CBNC print on thin, hard paper. Above average centering pale rose shade. Hinge thin at centre (not visible from front). SG O264. Cat £650. H/H Mint.	\$125
3685	M	USA 1873 7c Stanton. CBNC printing. Fresh orange-vermillion colour. Straight edge at left, clear of design. Small ink? marks in lower left cnr. Good gum. SG 162a. Cat £1300. Mint.	\$250
3686	U	USA 1873 15c Webster. CBNC print. Tiny crease one corner. Heavy pmk. SG 165a. Cat £160.	\$40
3687	M	USA 1873 10c State official stamp. O/c. SG O240. Cat £225. Mint.	\$125
3688	M	USA 1873 10c War Dept CBNC print on thin, hard paper. O/c. SG O266. Cat £140. Mint.	\$100
3689	M	USA 1873 12c Post Office official. Several tone spots on gum. SG O230. Cat £120. H/H Mint.	\$40
3690	M	USA 1873 12c War Dept CBNC print on thin hard paper. O/c. SG O267. Cat £275. H/H Mint.	\$200
3691	M	USA 1873 15c War Dept. O/c. SG O268. Cat £85. Gum remnants. Mint.	\$40
3692	M	USA 1873 24c War Dept. CBNC print on thin hard paper. Gum adhesions. SG O270. Cat £130. H/H Mint.	\$60
3693	M	USA 1873 24c War Dept. O/c. Some gum adhesions. SG O269. Cat £85. H/H Mint.	\$50
3694	M	USA 1873 15c Post Office official. O/c. Gum adhesions. SG O231. Cat £140. H/H Mint.	\$50
3695	U	USA 1874-9 3c black Post Office Department Official envelope cut square, diagonally laid paper with part large wmk with part letters "P.O." wmk. GU/FU with quartered cross obliterator. Scott UO8. Cat US\$1200 as cut square.	\$650
3696	U	USA 1888 30c Hamilton, chestnut. SG 222. Cat £120. GU/FU.	\$75
3697	M	USA 1890 90c Perry. Fine fresh colour, o/c. Straight edge at right, well clear of design. A minor thin & 1mm tear into perfs at base (clear of design). SG 234. Cat £550. Unused no gum.	\$60
3698	U	USA 1893 2c Columbian Expo variety: 'split hat' flaw, with normal for comparison. GU/FU.	\$15
3699	M	USA 1893 2c Columbian Expo. SG 236. Cat £23. Mint.	\$20
3700	M	USA 1893 5c Columbian Expo, mint part og. SG 239. Cat £75.	\$30
3701	M	USA 1894 3c Jackson violet with corner triangles. SG 271. Cat £43. Mint.	\$40
3702	U	USA 1898 10c Omaha Exbn. SG 296. Cat £39. GU/FU.	\$30
3703	M	USA 1898 10c Trans-Mississippi. Reasonable centering but a few perfs fractionally short. Mint, gum remnants. Slight back thin. SG 296. Cat £190.	\$40
3704	U	USA 1901 10c "Saint Paul" Buffalo Expo. SG 305. Cat £30. GU/FU.	\$25
3705	M	USA 1901 Pan-American Exposition, set of 6 mint (8c, 10c light gum adhesions, 5c light crease). Attractive frontal appearance. SG 300-5. Cat £450.	\$275
3706	M	USA 1902 5c Lincoln. SG 310. Cat £75. Mint.	\$75
3707	M	USA 1904 10c Louisiana Purchase, RHS straight edge, some adhesions. SG 334. Cat £160. Mint.	\$45
3708	U	USA 1911 10c registered letter stamp. SG R404. Cat £17. GU/FU.	\$15
3709	U	USA 1912-13 Parcel Post red 20c to 75c used, 50c is perfin (ACC). Plus 2c 1912 green Parcel Post Due. Mixed cond (straight edge on 25c & 50c & 2c Due). SG P430-433, PD 424. Cat £163.	\$60
3710	C	USA 1915-44 4 covers (3 censored) to a company in Basinghall Street, London, & another censored cover to Bishop of Auckland, NZ, 1943.	\$50

LOT	TYPE	DESCRIPTION	ESTIMATE
3711	C	USA/China 1926-31 USS Beaver (US Asiatic Fleet) stampless official covers x 5 (& with 1 private stamp) to USA from China canc ship's rubber duplex pmk, with at right "Chefoo", "Tsingtao" (2), "Hong Kong", "Shanghai", or "Taku Bar" China. Nice cond. Long covers. Fine lot. (6).	\$175
3712	C	USA/China 1926-33 USS Canopus (US Asiatic Fleet) stampless official covers x 11 to USA from China, canc ship's rubber pmk, mostly duplex type with station at right, incl "Chefoo/China" (1926), "Asiatic Station" (1929), "Hong Kong/China" (1930), "Tsingtao/China" (1930, 1931, 1932, 1933), "Taku Bar/China" (1930), "Shanghai/China" (1931, 1933). Long covers. Fine lot in generally nice cond.	\$275
3713	C	USA/China 1927 USS Elcano (US Asiatic Fleet) fine stampless long official cover to USA from China, canc fine ship's rubber duplex pmk with at right "HANKOW/CHINA" AUG 2. Also with green r/s cachet "U.S.S. Elcano, Yangtze Patrol Force, Asiatic Station". Pencilled endorsement on back "Rare".	\$125
3714	C	USA/China 1927-30 USS Bulmer (US Asiatic Fleet) stampless official covers x 6 to USA from China, canc ship's rubber duplex pmks with at right "China" (1927), "Chefoo/China" (1928), "Chingkiang/China" (1930), "Chefoo/China" (1930), "Shanghai/China" (1930), or "Amoy/China" (19??). Long covers. Small faults but overall nice cond.	\$160
3715	C	USA/China 1927-31 USS Edsalk (US Asiatic Fleet) stampless official covers x 8 to USA from China, canc ship's rubber duplex pmks with at right "Swatow/China" (1927), "Hankow/China" (1927), "Chefoo/China" (1928, 1930, 1931), "Asiatic/Station" (1929), "Nanking/China" (1930), or "Shanghai/China" (1931). Long covers. Generally fine cond. Scarce lot.	\$200
3716	C	USA/China 1928 USS Cincinnati (US Asiatic Fleet) long cover to USA from China, franked US 2c canc ship's rubber duplex pmk with "Tsingtao/China" at right, MAR 9. Edge tear & crease otherwise fine. Scarce.	\$50
3717	C	USA/China 1929 USS Bittern (US Asiatic Fleet) stampless official covers x 2 to USA from China: 1 canc ship's rubber duplex pmk MAY 26 with "Tsingtao" at right, 1 ditto but with "Chefoo/China" at right JUL ?? (no day inserted). One with front torn, otherwise fine. Long covers.	\$75
3718	C	USA/China 1929-32 USS Barker (US Asiatic Fleet) stampless official covers x 3 to USA from China, canc 3 diff ship's rubber pmks, incl 1 with "Amoy/China" at right. Another d/s (1931) is only partial. Long covers, nice cond. Also piece 1931 canc ship's duplex with "Chanwingtao/China" at right. Scarce. (4 items).	\$100
3719	C	USA/China 1930-31 USS Borie (US Asiatic Fleet) stampless official covers x 2 to USA from China canc ship's rubber duplex pmk with at right "Amoy/China" (DEC 1 1930) or "Shanghai/China" (JUL 18? 1931). Also piece MAY 7 1930 with "SWATOW/CHINA". Long covers (creases, edge wear). Scarce. (3 items).	\$75
3720	C	USA/China 1932 USS Chaumont (US Asiatic Fleet) stampless long official cover to USA from China, canc ship's rubber duplex with "SHANGHAICHINA" at right MAR 2. Vert fold & tear across front, but scarce item.	\$50
3721	C	USA/China 1932-33 USS Asheville (US Asiatic Fleet) stampless official covers x 3 to USA from China, incl ship's rubber duplex pmks with "Hsu Po/China", "Chefoo/China" or "Amoy/China". Also 1936 cover with ship's steel duplex. Long covers (odd faults). Scarce lot. (4).	\$100
3722	C	USA/China 1935-40 USS Augusta (flagship of US Asiatic Fleet), stampless official covers x 2 to Philippines (1935) or USA (1940) from China, canc 2 diff ship's rubber duplex pmks with "Tsingtau/China". Long covers (1935 with 3 vert folds). Scarce.	\$75
3723	C	USA 1942 censored jusqu'a air cover to NZ, endorsed "AIR MAIL TO WEST COAST" s/l r/s in purple & 8c US meter label affixed.	\$50
3724	C	USA 1944 Special Delivery set 13c & 17c on separate FDCs each accompanied by 3c commem & canc Washington Oct 30 cds. Scott E17-18. Cat US\$35.	\$30
3725	*	USA 1952 Centennial of Covered Bridge, Philippi, W. Va, 8 diff photographic pictorials (B&W). Cinderellas. MUH.	\$25
3726	*	USA 1966-7 \$1 & \$5 Famous Americans plate number blocks of 4. Scott cat US\$40. MUH.	\$30
3727	*	USA 1976 Bi-Centennial set of 4 diff m/s. SG 1666a-d. Cat £37+. MUH.	\$40
3728	*	USA 1979 50c & \$5 Americana, plate blocks of 4. MUH.	\$40
3729	*	USA 1983-85 Officials 1c to letter rate "D" NVI (11v). SG cat £44+. MUH.	\$40
3730	*	USA 1985 "Postal Card Rate D" official mail plate (#2) block of 4. Scott O138. Cat US\$37.50. MUH.	\$25
3731	*	USA 1985 \$10.75 Eagle & Moon. SG 2185. Cat £40. MUH.	\$40
3732	C	USA 1993 7 diff Rock 'n Roll Heroes - Elvis Presley, Buddy Holly etc on plain FDCs with special pmks.	\$15
3733	*	USA 1995 Civil War sheetlet of 20. Scott 297. Cat US\$32.50. MUH.	\$30
3734	*	USA 2000 \$11.75 Landing on the Moon hologram m/s. Scott 3413. Cat US\$40. MUH.	\$35
3735	*	USA 2000 \$11.75 Space Achievement circular hologram m/s. Scott 3412. Cat US\$40. MUH.	\$35

LOT	TYPE	DESCRIPTION	ESTIMATE
3736	*	USA 2002 Greetings from America sheet of 50 (1 fold). Scott 3610a. Cat US\$35. MUH.	\$30
3737	M	Vatican 1948 250L black, 500L blue Airs. SG 137-8. Cat £1070. Mint.	\$500
3738	U	Vatican 1949 1L-100L Basilicas, set less 13L. Also Express set of 2 (40L, 80L). SG 139A-142A, 144A-148A. E149-150. Cat £93. (11). FU.	\$90
3739	*	Vietnam-North 1955 0.100k on 2d brown Ho Chi Minh officials blk of 42 (complete sheet except missing 8 stamps bottom row) incl 2 with invt ovpts (R1/1 & R1/2). SG NO 33 var. 0.100k on 5d red official in full sheet of 50. SG NO34 var. Condition good for such primitive issues. Unused no gum as issued. Remarkable items, possibly unique. SG cat £23,000. Scott cat US\$18,400. MUH.	\$20,000
3740	/	Vietnam 1967-87 Flowers 1978 Chrysanthemum, 82 Dahlias & 87 Lillies & Roses (incl m/s). muh, 1967 Roses fu. SG cat £40.	\$35
3741	*	Yugoslavia-Croatia 1942 Youth Fund. M/S perf & imperf. Slight cnr creases & spotting on gum side. SG MS73a-b. Cat £60. MUH.	\$25
3742	*	Yugoslavia 1945-47 Defins set of 16 to 20D. 5D blue shows slight toning. SG 502-17. Cat £26. MUH.	\$20
3743	*	Yugoslavia 1949 Liberation of Macedonia, set of 6. SG 607-610a. Cat £32. MUH.	\$30
3744	C	Yugoslavia 1961 7th European Athletics Champs, Belgrade m/s on illustrated FDC. SG 1063a. Cat £17.	\$20
3745	*	Yugoslavia 1987-92 Protected animals, endangered fish & molluscs, 4 sets. SG Cat £24+. MUH.	\$25
3746		Yugoslavia 1989 400D on 30D, p13½. Surcharge inverted. 1 sheet recorded. Recently listed Michel 2363K. Cert mark. Normal for comparison. Michel 2363K. MUH.	\$100
3747	*	Yugoslavia 1989-91 Birds & 3 sets. SG 2511-4, 2637-40, 2679-82. Cat £21+. MUH.	\$20
3748	*	Yugoslavia 1989-91 Flowers sets. SG 2516-9, 2683-6. Cat £14. MUH.	\$10
3749	*	Zaire 1980 Tropical Fish & Salvation Army set & m/s. SG 1002-1010, 1017-25. Cat £15+. MUH.	\$15
3750	/	Unsold lots from previous auctions estimated at over \$500+. Mint/used.	\$225
3751	/	Unsold lots from previous auctions, estimated at over \$150.	\$75

COLLECTABLES

3752	C	Autograph NZ 1981 IYDP numbered souvenir cover signed by 5 people incl Basil Brush.	\$20
3753	C	Autograph 1985 Child & Youth Development Trust Telethon souvenir cover signed by James Sikking from "Hill Street Blues" + insert.	\$20
3754	C	NZ 1982 Armistice Day (11 Nov) souvenir cover, signed by NZ Victoria Cross winners incl Charles Upham (VC & Bar).	\$200
3755	C	Postcard: 1908 Welcoming the Great White Fleet to Australia depicting in colour, flags, Uncle Sam/Kangaroo & Navy Ship. Two ½d green Victoria stamps canc Melbourne on reverse. Nice cond.	\$30
3756	C	Postcards: 1904-31 x 5. To NZ: Seychelles (via Zanzibar & Aden 1905), Yokohma (1905), Penang (1904), & Russia (Odessa 1905). To GB: Penang (1931).	\$100
3757		Postal ephemera - steel plate 218mm x 160mm x 3mm, possibly for impressing a watermark in paper intended for NZPO stationery. Design in relief features framed crown over double-lined "G.P.O./N.Z.". Also with die-stamped "20 x 14", "B2291" & inverted "126", & m/s details on old wrapping paper. Museum-quality item. Rare!	\$750



985



995



999



1003



1023



1042



1110



1188



1382



1286



1433



1436



1695



ex 1694



1607



1617



1736



1696



1455



1767



1717



1731



1014



1712



1773



1739



2073



1864



1871



1828



1835



1920



1924



1933



1938



2017



1891



1900



2085



2079



2021



1926



1948



1995



2118



1987



2127



2181



2279



2296



2207



ex 2983



3017



2298



2315



2318



2330



2343



2465

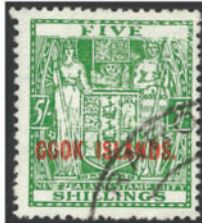

2477

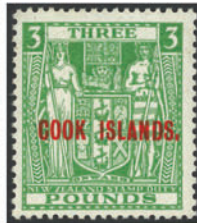

2480



2496



2658



2578



2632



2991



3120



2731



3018



2715



2713



2962



2965



3004



3043



3137



3157



3190



3169



3220



3225



3226



3250



3273



3182



3283



ex 3304



3388



3417



3451



3459



3482



3471



3244



3481



3529



3551



3570



3652



3685