

POSTAL STAMP AUCTION

TUESDAY 15 JANUARY 2019

507

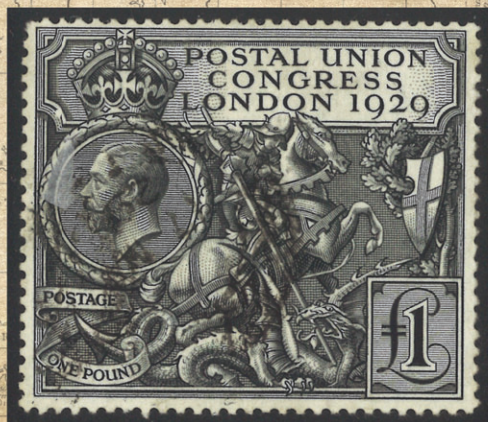

2555



2543



505



506



508



509



511



512



513



514



515



156



517



519



520



521



523



524



529



530



532



533



534



535



536



537



538



539



540



541

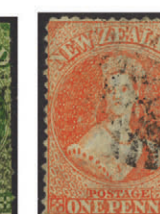

542



544



547



548



549



550



551



552



553



555



558



559



560



561



562



563



564



565



573



575



576



586



588

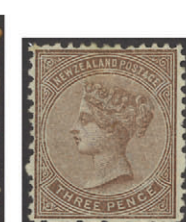

595



882



900



902



905



Ex 908



608



610



611



612



625



Ex 626



629



634



639



641



648



659



690



691



759



779



689



704



720



721



723



741



747



763



751



769



790



797



801



813



817



818



824



833



865



991



992



898



1072



1101



1151

POSTAL AUCTION 507

Closes: Tuesday 15th January 2019

INDEX OF LOTS

1 - 275	Collections & Accumulations	
276 - 286	Collectables	
287 - 366	Thematics	
367 - 387	Accessories	
388 - 397	Catalogues	
398 - 411	Literature	
412 - 455	New Zealand	- <i>Postal History</i>
456 - 504		- <i>Postal Stationery</i>
505 - 1118		- <i>Definitives</i>
1119 - 1142		- <i>Airmail</i>
1143 - 1329		- <i>Commemoratives</i>
1330 - 1437		- <i>Health</i>
1438 - 1560		- <i>Officials</i>
1561 - 1599		- <i>Life Insurance</i>
1600 - 1670		- <i>Postal Fiscals</i>
1671 - 1689		- <i>Booklets</i>
1690 - 1739		- <i>Other</i>
1740 - 1820		- <i>Revenues</i>
1821 - 1860		- <i>Cinderellas</i>
1861 - 1920	Polar	
1921 - 1977	Flight Covers	
1978 - 2151	Australia	
2152 - 2438	Pacific Islands	
2439 - 2645	Great Britain	
2646 - 2973	British Commonwealth	
2974 - 3614	Foreign	

IMPORTANT INFORMATION:

- You can bid by mail, phone, fax, email or via our website - see contact details below.
- For enquiries on any lots, contact our office as above.
- Lots are listed on a simplified basis unless otherwise stated.
- Stamps illustrated in colour may not be exactly true to shade.
- Bids under 2/3rds of estimate are generally not considered.
- NZ Bidders: GST of 15% will be added to successful bids.

EXCHANGE RATES at time of printing (subject to change) NZ Dollar equals UK 53p, USA 69c, Australia 94c, Canada 91c, Euro 60c, Japan ¥78, Hong Kong \$5.35, Singapore 94c.



MOWBRAY COLLECTABLES

Private Bag 63000, Wellington 6140, New Zealand

Phone +64 6 364 8270, Fax +64 6 364 8252

Email auctions@mowbrays.co.nz, website www.mowbrays.co.nz

CONDITIONS OF SALE

1. We shall accept bids offered by mail, e-mail, telephone or facsimile.
2. The highest bidder shall be the purchaser (subject to reserve, which is normally 65%-80% of estimate). If two bids are received for identical amounts on any lot, the first bid received shall be awarded the lot.
3. **Bids** shall advance in the following increments:

Up to \$100	\$5 increments
Over \$100	10% increments, or at our discretion.

 Bids shall be accepted only in these advances; odd amounts if offered will be reduced to the nearest acceptable increments.
4. **Bids** will be used to their maximum value only as competitive bids require. Where two or more identical lots are listed, we reserve the right to transfer a bid from one lot to another if this is in the bidder's interests.
5. We reserve the right to refuse any bid.
6. "Buy" bids will not be accepted (in the event of two such bids on a single lot, an impossible situation would exist).
7. We will accept alternative bids for one of several lots if the bidder's intention is made clear.
8. We reserve the right to sell more than one lot where multiple lots, identical to the description, are available. This shall not apply to an illustrated lot.
9. By placing bids in the auction, the bidder is entering into a binding contract to purchase all lots he is awarded.
10. **Maximum purchase value** may be nominated by bidders. This figure must be noted in the bid form - when the limit has been reached all further bids will be cancelled.
11. **Payment:** Bidders will receive an invoice after the auction. Payment should be forwarded within 7 days of receipt of invoice, and may be made as follows: by credit card as detailed on the bid sheet; or: within NZ - personal or bank cheque, deposit into our bank account; Australia - personal or bank cheque; USA - personal or bank cheque/cash to NZ\$ equivalent in US currency; Canada - bank cheque or draft/cash to NZ\$ equivalent in Canadian Currency; GB - personal or bank cheque/cash to NZ\$ equivalent in stg; rest of world - bankdraft in NZ\$ or US\$.
12. **Buyers from outside New Zealand** undertake that neither they nor an associated person will cause the purchased goods to be re-imported into New Zealand in substantially the same condition in which they were exported. This means that GST will not be charged on their purchases.
13. **Delivery** shall be made to bidders upon receipt of payment. Postage and packing is at purchaser's expense and unless otherwise requested, dispatches will be mailed: Inland (NZ) by ordinary mail; overseas by airmail; all dispatches valued over \$1,000 by registered mail or courier.
14. **Lots** are listed on a simplified basis, unless otherwise stated.
15. **Guarantee:** Each lot is guaranteed to be genuine and as described. Descriptions of condition are opinion, and we recognise that opinions vary and that errors occur. Should purchasers suspect a lot is not as described, they should notify the Auctioneer within 7 days of receipt of the item. A replacement, refund or credit will be arranged. The following lots are not returnable:
 - (a) Items which were illustrated in the catalogue are not returnable for matters of centering, postmarks, perf defects (ie. visible faults).
 - (b) Stamps which have been immersed in water, or subjected to any chemical process subsequent to the sale. If necessary the opinion of a mutually acceptable authority shall be sought, and such opinion shall be final.
16. **Viewing lots:** lots may be viewed by appointment at the offices of Mowbray Collectables in Otaki. Alternatively arrangements may be made for single items to be photocopied or scanned.
17. **Placing a bid** in this Auction shall constitute acceptance of the foregoing conditions.
18. **Prices Realised** are sent to all bidders after each sale and is available to view on our website after the sale.

ABBREVIATIONS USED IN THIS CATALOGUE:

* - MUH (mint, not hinged)	H/H - heavy hinged	pmk - postmark
/ - mint & used	h/s - handstamp	PPC - picture postcard
ACS - Auckland City Stamps (NZ)	LH - light hinged	PU - postally used
b/s - backstamp	LJ - Len Jury	R - revenue
BW - Brusden White	M - mint, previously hinged	r/s - rubber stamp
C - cover/entire/postcard	MNG - mint no gum	S - specimen
cds - circular date stamp	m/s - miniature sheet	seln - selection
CP - Campbell Paterson (NZ)	or manuscript postmark	SG - Stanley Gibbons (UK)
CTO - cancelled to order	o/c - off centre	s/l - straight line
FDC - first day cover	OG - original gum	<i>"GU" and "FU" refer to the postmark</i>
FU - fine used (light pmk)	P - proof/reprint	
GU - good used	p/c - postcard	

COLLECTIONS and ACCUMULATIONS

1	U	AAT 1957-99 colln of c140 mainly used in a near new 64 side L/H s/b arranged chronologically. Far from complete, early years better represented. Good cond, some dupn.	\$75
2	C	Aerogrammes c1970s-80s x 30 diff, all mint.	\$30
3	/	Africa 1880s-1980s 2 album colln, British Comm & non Comm, mainly used, good range & variety, minimal dupn. c2500 stamps.	\$250
4	C/	Aitutaki 1903-c1990 mint/MUH/used seln, odd dupn, in album. Noted Birds to \$9.60 amongst 357v, 43 m/s etc & 2 FDCs. High cv.	\$275
5	/	Arab countries plus Iran 1900s-1970s clean colln in Warwick album. No giant thematics etc.	\$50
6	U	Australia 1913-36 GV head stamps (½d-5d) used. c400+, off paper in envelope. Unchecked by us for perfs, wmkcs, cancels or shades.	\$40
7	U	Australia 1913-80s used colln on Tasman pages - Roos (scruffy) to 5/-, Victoria Centenary 1/-, Macarthur 9d, Jubilee 2/-, AIF 6d, Arms to £2, \$4 Navigators etc.	\$150
8	/	Australia c1913-52 colln of c175 mint & used sets/part sets on album pages. Seln inclc Roos (14 to 2/-) GV (23 to 5d), 1934 Victoria & Macarthur (mint) Silver Jubilee (1d-3d blocks of 4), 1937 NSW (mint) plus some used States (WA 23) etc. Light toning noted.	\$75
9	/	Australia c1913-2000s off paper accum in choc box - several thousands, nearly all used (no decimal mint).	\$75
10	/	Australia 1914-30 GV Heads specialised colln on pages, wide range shades, few plate flaws, wmk invt, some OS. c40 mint & 300+ used, incl 6 x 1/4d single wmk used, 4½d single wmk mint, 1½d no wmk mint, 10 x 1½d red-brown multi A wmk used, 2 x 4½d p1¾ x 1½ used, 2 x 1/4d ditto, 5d ovpt MUH. No C of A wmk stamps.	\$300
11	U	Australia 1914-95 A reasonably complete colln GU/FU in two Seven Seas hingeless albums with dust boxes, but no Roos or GV Heads. Noted 5/- Bridge vfu but thinned, Robes absent, inclc both white & cream papers of 10/- & £1 Navigators, & only a few postage dues. Predecimals cat £965+ & decimals £1,020+. SG cat £1,985+.	\$750
12	U	Australia 1927-90 untidy collection in pre-printed album. Appears reasonably complete from 1935. Excl high value Defins. Approx 2000v, mainly used.	\$225
13	*	Australia 1927-56 colln of c750 MUH on c400 stockcards labelled by year. Stockcards are new (cost c\$100) & each contains 1-2 stamps. Much dupn. No high cat val defins noticed & no perf, paper, wmkcs etc detailed on labels. Weight approx 3kg.	\$250
14	/	Australia 1927-36 well laid out colln of GV Commems, incl 12 plate singles x high values mint and/or used. No 5/- Bridge. BW cat approx A\$700.	\$185
15	*	Australia c1928-66 colln of c500 MUH in large black s/b. Scattered representation, noted: 1928 Kookaburra blue, 1931 Airs 2d, 6d (2), 1932-7 3d blue (x 6, incl 1932 OS), 1950 2/6d Aborigine (x 9), seln 1959-64 Animals/Flowers to 3/-, seln 1963-4 Birds/Navigators (5/- x 3, 7/6d x 2), 1966 Defins to 75c (x 3) etc. Some dupn.	\$175
16	/	Australia 1937-52 specialised GVI colln incl imprint blocks, plate flaws etc. 1937 & 1948 to 10/- mint. Over 240 stamps. SG cat approx £350.	\$125
17	U	Australia c1940-2000s used accum of many thousands (c500g) in clip top plastic container. Many better items noticed with face values up to \$10. Good cond used.	\$75
18	*	Australia 1952-76 MUH colln in 22-ring 'One Country Collecta' album with Hawid mounts for each stamp. Not complete, notably no high val 1963-5 Navigators, but 1966 defins complete to \$4, as are 1974 high vals.	\$150
19	/	Australia 1953-72 neatly presented colln of most issues mint/MUH/used. No mint Navigators. Several hundred stamps.	\$75
20	/	Australia 1955-65 colln of 100+ mint & used in tidy 64-side L/H s/b. Much dupn. Arranged in sets annotated with Renniks cat nos. Vals to 10/- (Navigators). Tidy.	\$150
21	*	Australia 1956-75 colln of c1500 MUH on c800 stockcards labelled by year. Stock cards are new & each contain c1-10 stamp. Much dupn. No high vals defins noticed & no perf, paper, wmkcs etc detailed on labels. Stockcards alone cost c\$200 new. Weight 6 kg.	\$250
22	/	Australia 1966-1995 Decimal colln of mainly used in very full (200+ pages) Seven Seas album plus pages lacking stamps. All stamps in mounts. Not complete but comprehensive with no dupn. Includes m/s & strips, decimal defins set (u) 1971 Xmas (m), Paintings (1974-9) set u etc. Cond good. Weight 2.3kg.	\$200
23	/	Australia 1966-73 colln of c1000 mint & used in tidy L/H s/b. Widespread dupn. Appears good coverage, eg Navigators 7/6d x 8, 1 x 215, 2 x 12, 4 x 4. Good cond.	\$150
24	*	Australia c1967-90 reasonably complete MUH colln in 2 quality Lindner 18-ring albums with pre-printed pages & plastic overlays for stamps. Incl 1974 high vals. They are present only in 1966-82 album. The 1982-90 album has pages but no stamps. Cond average to good. Weight 3.5kg.	\$125

LOT	TYPE	DESCRIPTION	ESTIMATE
25	/	Australia 1968-74 very specialised colln on annotated pages MUH & used with many blocks, gutter pairs & c100 BW listed plate varieties etc. Over 750 stamps.	\$300
26	C	Australia 1970, 80s x 100 diff FDC/postal stationery.	\$60
27	U	Australia 1974-9 colln of c400 used in 64 side L/H s/b (good cond). A comprehensive accum, extensive dupn. Incl a few m/s & high vals such as 1997 \$10 Painting (x 9) & 1979 \$5 Painting (x 7). Good cond.	\$125
28	U	Australia 1984-6 colln of c450 used in a near new 64 slide L/H s/b. Comprehensive but much dupn. Noted m/s (Ausipex 1984 x 2, Navigators 1984 x 2) & strips of 5 x 15 1985 & 86 stamps.	\$75
29	U	Australia 1987-9 colln of c400 used in near new 64 side L/H s/b arranged chronologically. Not complete, some dupn. Noted 4 x \$10 Adelaide Garden & 10/ \$5 Mawarra Gardens (both 1989).	\$90
30	U	Australia 1990-92 used colln of c130 in near new 64 side L/H s/b. Scattered representation, but incl 1990 \$20 x 5 used & 1990 & 1990 Australia/Russia m/s x 2 used	\$75
31	U	Australia 1993-4 small colln of c100 used in near new 64 side L/H s/b. Good cond.	\$60
32	U	Australia 1995-6 colln of c100 used in near new 64 side L/H s/b. Sparse coverage. Noted 1995 m/s (Melbourne Stamp & Coin Fair) & 1996 Mountain Ash/Fern x 5 used).	\$60
33	U	Australia 1997-8 colln of c110 used in a near new 64 side L/H s/b arranged chronologically. Not complete, some dupn.	\$60
34	U	Australia 1999 scattered colln of 46 Commems plus 18 Postage Dues in near new 64 side L/H s/b. Postage Dues (1909-53) incl 1 x 5/- FU (1953).	\$50
35	/	Australian States colln of c600 mainly used in State labelled envelopes. Content: Queensland (c100 ½d-6d), SA (c80 ½d-6d), Tasmania (c80, ½d-1/-) Victoria (c200, ½d-5/- perfin), WA (c80, ½d-6d). Dupn but variety of shades, cancels wmkcs etc. Nice cond.	\$100
36	/	Australian States 1850s-1912 rather muddled colln. Noted NSW x 2 diff 5/-, various earlies, useful coverage but also dupn. Mainly used, around 400v. Some toning.	\$15
37	/	Austria, Bavaria (a few) & Belgium, approx 975 diff to c1970 arranged chronologically in 50 pg booklet. Mostly used, some mint.	\$75
38	*	Booklets c1980-1990s 18 diff (no NZ/GB/Aust) featuring Birds, Royalty, Sports etc. Nice lot. All muh.	\$90
39	/	British Commonwealth Coronation 1937 omnibus range of sets on 14 pages. Approx 70 sets, incl complete sets. Cat £230+. Mint/used.	\$125
40	/	British Commonwealth, 3 old approval books with dupn of Australia (used, 1 book), Burma, Cayman Isl, Ceylon, South Africa, SW Africa & Southern Rhodesia to 1980s. Originally priced to \$35 but a few stamps removed. Ex Stirling.	\$80
41	M	British Commonwealth 1935 Silver Jubilee colln of 125 diff (3 complete sets, rest mostly 3 lower vals), 1937 GVI Coronation x 165 diff (complete sets), & 1946 Victory x 112 diff, mint. A few obviously toned items not incl in cv. On 50+ old album pages (some tone on pages but stamps generally unaffected). Total 390 stamps. SG cat £500 approx.	\$200
42	M	British Commonwealth 1937 Coronation Omnibus complete set mint in blue SG album (202v). SG £200.	\$150
43	*	British Commonwealth 1980 Queen Mother's 80th Birthday, omnibus seln of sets & m/s, previously priced for sale at \$135+. MUH.	\$60
44	*	British Commonwealth 1982 Princess Diana 21st Birthday (Crown Agents) omnibus set of 68. MUH.	\$75
45	*	British Commonwealth 1985 The Life & Times of the Queen Mother, omnibus seln of sets & m/s, previously priced for sale at \$500.	\$200
46	*	British Commonwealth 1991 QEII's 65th Birthday omnibus seln of sets & m/s, previously priced for sale @ \$310+. MUH.	\$120
47	U	Canada c1870-2002 colln c1750 used in 2 x 22-ring albums. Patchy coverage to c1940 (incls c45 QV), pre-1940 cat value c£800. Extensive thereon but coverage incomplete. Little if any dupn. Values to \$8.	\$250
48	/	Canada 1880 Colln of c 170 mainly u (26 are QV) in a "Favourite" spring back album. Individual items/sets cat up to £40. No dupn. Generally good cond. SG cat c £700.	\$225
49	/	Canada 1890s-1990s accum in s/b. Much dupn but eg 7 x Jubilee 2c, 5 x Leaves 8c, 4 x Numerals 7 to 10c, 4 x EVII 10c-20c, 5 x 1930 50c, 2 x 1930 \$1, 5 x 1935 \$1 etc. c1000 stamps mainly used. High cv.	\$250
50	/	Canada 1932-35 GV colln of 35 diff on 5 pages, incl 1932 Ottawa Conference set mint (13c NG) & used, 1932 1c-13c set FU, all 1933-34 commems. Mint & used, 1935 GV Jubilee set mint (1c, 3c, NG) & used. SG cat £209.	\$100
51	/	Canada 1937-58 colln of 308 mostly MUH (a few mint) on 5 Hagners, incl many MUH blks of 4. Noted SG 375-8, 380-1, 414-8. 424-8, 436-9, all in blks of 4 MUH, 383, 392-3 Mint. SG cat £265.	\$125
52	/	Central/South America 1870s-1970s wide ranging colln on pages, mainly used. 600+ stamps.	\$60

LOT	TYPE	DESCRIPTION	ESTIMATE
53	/	Channel Isl & Guernsey 1941-c2003, dealer's stock book & a half, mint, MUH & used range of sets/singles, dupn & incl a few postage due also, but no m/s seen, variable quantities of each but MUH set strength, c1973-1988, & annotated as per SG.	\$250
54	/	China c1900s-70s colln in Warwick Album covering most periods with a little dupn. Rather mixed up with some Taiwan. c500 stamps. Mint & Used.	\$100
55	/	Cinderellas c1970s-2000 mostly from "states" (eg Nagaland, Iso, Dhufar) rather than organisations, seln mint/used with dupn. Previously priced for sale at \$200+ (counting only 1 each per packet). Ex Stirling & Co.	\$75
56	/	Cook Isl c1892-c1950s remarkable mint/used colln incl Niue, Penrhyn & Aitutaki of George H Davis (Postmaster Cook Isl 1931-35) in 2 large (joined) peg albums. About 350 stamps, cat well over £2000, very mixed cond & picked over. The main interest is in the approx 30 hand sketches (& associated occasional delightful comment), + 5 photos.	\$750
57	/	Cook Isl 1892-c1967 seln in 16 pg (32 sides) s/b mint/MUH/used dupn, some multiples with spaces for key items. Several hundred stamps but no m/s.	\$125
58	/	Cook Isl 1892-1949 mint/MNG/MUH/Used seln on Hagners. 1st 2 (Queen Makea etc), 33v priced for sale @ \$238 + 11 others; 3rd & 4th: 1933-49 pictos to 1/- incl mults, MUH. Some variable cond [146v].	\$50
59	/	Cook Isl c1900-1979 mint/MUH/used, dupn seln of 461v, 55 m/s etc & 2 FDCs. Good value at estimate.	\$300
60	/	Cook Isl 1920-46 dupl range of 98 mint & FU on 4 pages. Mostly 1932-46 Pictorials (all 3 paper/wmk vars), but also some 1920-27 series. Noted items cat to £25 each, eg 2½d SG 102a mint, 4d SG 103 mint. Good cond. STC £353.	\$125
61	/	Czechoslovakia 1945-72 approx 950 diff arranged chronologically in 50 pg booklet. Almost all cto (a few mint). Many colourful thematics.	\$80
62	/	Egypt, Finland, France (mostly) & some Germany (to 1920s) approx 1000 diff to c1970 arranged chronologically in 50 pg booklet. Mostly used, some mint.	\$80
63	/	Europe 1840s-1980s tidy colln, useful France, Ireland etc. c1000 stamps, used, few mint.	\$75
64	/	Europe unsold sets from previous auctions. Pre 1960. Originally estimated at \$700+.	\$225
65	*	Faroe Isl 1975-91 Attractive & complete in annual packs. SG 6-223. Cat £540+. MUH.	\$400
66	/	Fiji 1903-35 EVIII/GV colln of 83 almost all diff. Mint/MUH of FU on 3 Hagner pages. Noted EVII to 4d mint, (incl SG 115, 119), 6d FU, GV to 1/- mint or MUH, ditto FU (noted SG 130c-d, 131d, 228), 1935 Jubilee set MUH (3d mint) & FU. Nice cond overall. SG cat £473.	\$300
67	/	Fiji 1930s-90s. Box stuffed with misc Fijian modern stamps in packets etc (mainly MUH) with many sets. Also some used in packets & many FDCs. Weight 3kg.	\$250
68	M*	Fiji 1937-55 comprehensive GVI colln of 64 MUH (mainly) or LH mint on 2 Hagner pages. Incl ½d-\$1 definitive set, almost all MUH (5d SG258 mint), with all Die I variants (1½d, 2d, 6d) & most perf or shade variants (noted 6d violet-black SG 261a MUH). Also all comem sets (some blks of 4). Fine cond. SG cat £350.	\$300
69	M*	Fiji 1953-68 QEII pre-decimal, virtually complete colln mint/MUH of 200+ on 6 Hagner pages, incl all defin sets (4) to £1 & all comem sets. Some dupn, especially of commems. SG cat £335.	\$200
70	U	Finland c1900s-1990 colln of 700+ diff in Warwick LL album. Good range of modern commems. Requires complete reorganisation. Used.	\$80
71	U	Finland 1900s-1960s accum of many hundreds used in ancient LL s/b. Appears mainly commoner materly but may be some surprises.	\$50
72	U	Finland c1970-85 duplicated accum of several hundreds in old LL s/b. Mostly commems. Used.	\$40
73	U	Foreign range of 25+ stamps mostly 1980s. All diff commercially used, mostly high values. Austria, Bahrain, Kuwait, UAE, Switzerland. Scott cat US\$160+.	\$40
74	/	Foreign countries - 7 old approval books with duplicated range of Belgium, Czechoslovakia, Germany, Russia (USSR), Rwanda to Sweden & USA. Only a few stamps removed. Originally priced to \$290, many cto, Ex Stirling. Mint & used.	\$100
75	/	France 1852-70. 2nd Empire, group of 18 incl 1853 imperf used 5c 3 margins & 80c; 1862 perf 1c mint (crease) & 80c used; 1863 perf 4c mint (perfs trimmed), & 40c, 80c used. Scan/photocopy available. Cat £400 (excl faulty stamps).	\$200
76	/	France 1997-99 "Philex France 99" International Stamp Exbn deluxe souvenir folder, incl 7 diff related issues MUH (3 m/s incl SG 3576, cat £50) & individual folders for 9 diff issues cto (incl SG 3576 cat £55 x 2). Attractive production. SG cat £246.	\$200
77	/	Fujeira to India, approx 1000 diff to c1970 arranged chronologically in 50 pg booklet. Mint & used.	\$80
78	/	GB 1858-1970s colln of approx 500v, noted 1948 Silver Wedding mint set, some dupn but no early comem phosphors seen. Mint & used.	\$125
79	/	GB 1902 EVII colln c350 mainly used (½d-2/6d) in Chinese s/b. Contains 10-c60 of all vals except 2/6d (3). Incl a wide range of shades, cancels & issues. Cat £3000+.	\$175

LOT	TYPE	DESCRIPTION	ESTIMATE
80	U	GB c1910s-1970, old approval book with dupn range of several hundreds. Noted GV Seahorses 2/6d x 6, 5/- x 5 (reasonable cancels). Originally priced to \$890 but a few later stamps removed, ex Stirling.	\$225
81	M*	GB 1924-76 mint/MUH colln in Tasman album. Noted 1924 Wembley set, GVI 1937-51 range to £1 (31v), 1952-70 complete mint (no early phosphors).	\$120
82	/	GB 1936-65 mint & used colln on 55 pages. Cat £380+.	\$100
83	U	GB & Ireland c1940s on accum of c1500 used stamps in old s/book. Noted vals to £1. Incl blks of QEII high vals, some Regionals & Ireland (c300). Much dupn.	\$75
84	/	GB c1940s-1990s commems, in small box, many hundreds. Good range. Incl many highest values. Nearly all used.	\$75
85	U	GB 1952-87 QEII used colln of c1000 in 2-peg SG Exeter album. Defins & commems appear near complete 1955 (type) Castles to £1 (x 3), various Machin sets to £1 & 1977 to £5. Some Machins & a few later commems missing.	\$125
86	U	GB c1967-2000s QEII machins off paper accum in choc box, several thousands. All appear used, good range incl high values. Used.	\$60
87	*	GB-Channel Isl/Isle of Man 1974-80 presentation packs x 43 diff (less plastic covers): Guernsey x 19, Jersey x 13, Isle of Man x 11 (incl 1978 ½p-£1 defins). Attractive designs.	\$55
88	/	GB 1999-2003 mostly used colln also incl GB regionals 1958 + & 1984 Framas - complete & button set mint (346v). Noted Millenium series 1999-2001 complete (100v).	\$100
89	M	GB range of 240 diff QEII mint in 4 old approval books (small) incl 147 regionals 1958-73 & 82 commems & special issues 1968-73.	\$50
90	/	Germany c1870-2000 seln in sales packets, previously priced for sale at \$715+, also several misc but only cat a few pounds. Includes East, West, Berlin, provinces & occupations. Some mixed condition. Mint/muh/used.	\$250
91	U	Germany 1890-1980s accum essentially sorted into envelopes, eg "Heads". Much pre-inflation, also later large commems. 2000+ stamps. Used.	\$100
92	U	Germany approx 1000 diff to c1970 arranged chronologically in 50 pg booklet. Mostly used.	\$80
93	/	Germany-West mainly 1940s, accum of c2000 mint & used oss paper in envelope. Noted 1947-8 Dove of Peace up to 5m, & 3m FU. Some dupn but all in very good cond. Many items MUH. A nice seln which could reward specialist study.	\$50
94	U	Germany-West 1950-4 Commems 32 diff. Noted 1951 Lubeck 20+5pf; Humanitarians 30+10pf. Cat approx £1000. FU/VFU.	\$400
95	/	Germany-East & Greece, approx 1000 diff to c1970 arranged chronologically in 50 pg booklet. Mostly used.	\$80
96	M	Gibraltar-Guinea Bissau c1930s-2005, seln of (mostly) Orchids on stock pages (44v & 50 m/s). MUH (mostly). A handsome accum also marking Diana's Death, Pope John Paul II etc, 8c inclcs SG unlisted/appendix issues. A cheap buy at estimate.	\$200
97	/	Gibraltar 1946-98 mint/muh colln - no 1953-59 QEII pictorials otherwise appears complete. A few earlies mint, rest muh. SG cat £885+.	\$700
98	*	Grenada & Grenadines seln of Orchids etc (44v & 14 m/s) on stock pages. SG cat £120+. MUH.	\$100
99	*	Guernsey 1958-89 virtually complete muh colln in "Warwick" LL album. Colourful & attractive. SG cat £270.	\$200
100	*	Guyana 1971 Flowering Plants set, also official & postal fiscal types & various surcharges on stock pages (60v + Boy Scouts/International Youth Year sheet of 25). Noted several cat £30+, eg SG 1512 (£48). SG cat £370+. MUH.	\$200
101	*	Haiti-India c1960-2005 seln of Orchids (56v & 8 m/s) on stock page. SG cat £128+. MUH.	\$120
102	/	Hungary c1900-70s colln on pages, 400+ stamps. Mix old & modern colourful thematics. Mostly used.	\$100
103	U	Hungary (& a few Iceland, Israel), approx 1000 diff to c1970 arranged chronologically in 50 pg booklet, mostly cto. Used.	\$80
104	/	India 1860s-1970s colln in Warwick multiring album, incl few French etc Indies. c650 stamps. Mint & Used.	\$60
105	U	India-States 1900s-1940s small box full of Indian Feudal & few Convention State stamps. Several hundreds, mainly used & quite varied.	\$100
106	/	Indonesia 1949-2003 Davo standard album - useful range in dustbox. Album alone worth the estimates. SG cat £330. Mint & used.	\$125
107	M*	Indonesia 1949-99 seln in Davo standard album (with dustbox). Note SG 568, 569 mint (tone spot), useful range thereafter but no m/s. Ample scope for completion. SG £800+. Mint & used.	\$320
108	/	Indonesia 1950-c2000 mint/used accum of 258v on 14 pages.	\$25

LOT	TYPE	DESCRIPTION	ESTIMATE
109	*	Iran-Japan c1975-2005 seln of orchids etc on 3 stock pages (6v & 11 m/s). Incl some Ivory Coast unlisted by SG. MUH.	\$100
110	/	Japanese Occupation of Netherland Indies, 1940s, 43v on 2 Hagners. Noted (Java) 1943 10c Savings MNG (£64). Some mixed cond. SG cat £310+. MNG & used.	\$120
111	/	Japan 1900s-1980s varied colln with useful modern commems & m/s, little or no dupn. Nearly 500 stamps. Mint & Used.	\$100
112	/	Jersey 1941-c1995 used colln (cat £280) on SG & Warwick 55 multiring pgs. Also 3 Hagners misc mint/MUH, singles/sets/dupn.	\$125
113	*	Jersey 1958-89 apparently complete muh colln in "Warwick" LL album. Very colourful & attractive. SG cat £308.	\$225
114	*	Kampuchea-Korea (North) c1980s-2005, seln of Orchids on stock pages (43v & 7 m/s) muh. Also incl 6 m/s from Komi & other "Russian" republics, muh, these not listed by SG. SG cat £103+.	\$90
115	U	Lesotho 1985-2002 Orchid colln 18v & 14 m/s/sheetlets. SG 666 etc. Cat £112+. MUH.	\$100
116	*	Liberia 1990s-c2055 Flora (23v+ 27 sheetlets/m/s). SG Appendix listed. MUH.	\$75
117	C	Malaya 1939-40 colln of 15 covers Malaya to NZ, all censored, range of cancels, some opened & resealed. Perak & Malaya GVI stamps.	\$250
118	/	Malaya States, Singapore, North Borneo 1890s-1950s mainly used colln. Wide ranging, minimal dupn. 400+ stamps.	\$80
119	*	Miniature sheets - Islands c1980 x 20 diff. MUH.	\$90
120	*	Miniature sheets c1960s-2000 seln of 35 diff MUH - interesting range of topics (Christmas, flags, birds etc).	\$125
121	U	Miniature sheets 1970s-1990s x 35 used/cto - approx half are Arabian Peninsula.	\$35
122	*	Miniature sheets (mostly British Commonwealth) c1970-1990s x 50 diff. MUH.	\$60
123	M*	Miniature sheets 1970s-c2000 x 50 diff (no NZ/GB/Australia) mostly Br Commonwealth, some selv hinged, mostly muh.	\$200
124	U	Miniature sheets c1970-1990s x 40 diff (no NZ/Canada/USA) range of topics, Birds, Royalty, Nature, etc. VFU/CTO.	\$45
125	*	Miniature sheets, Africa c1980 x 20 diff, some selv hinged. All MUH.	\$60
126	*	Miniature sheets, Europe c1980 x 9 diff. MUH.	\$45
127	*	Nepal 1979 Rio de Janeiro UPU presentation book, muh seln of 20 stamps. SG cat £15+.	\$15
128	/	Newfoundland-Canada c1890s-1950s colln of c 275 in small Chinese s/b. Incl some unusual Canadian revenues & War Tax (to \$10). Some dupn.	\$40
129		NZ, packet 800 diff unmounted - all appear used.	\$100
130	/	NZ Pre Decimal mint & used collection on pages. Cat \$200+.	\$50
131	U	NZ Pre Decimal used collection on pages. Cat \$200+.	\$40
132	U	NZ accumulation of used on pages. Cat \$200+.	\$40
133	/	NZ 1850s-1970 Rather untidy colln but cond reasonable. Few earlies, then mult examples of diff values of 1898 Picts, incl 30+ ½d green & 1d Universal. Useful thereafter incl 1913 Exbn set mint (gum toning), 1/- Victory VFU, 1925 Dunedin Exbn mint & used etc.	\$500
134	U	NZ 1860-1913 colln of c900 mainly used in as new L/H s/b (64 side). Noted: 5 perfed FFQs (1d-1/-, Newspaper (33), FSF (13 to 6d) SSF (½d-1/-, c140 incl 7 x 8d), 1898-07 Pictorials + Officials (c285, 1898s to 2/-, 1907 incl 5 x 1/-), 1d Universal (c185), EVIII (c220 to 1/- incl officials & 1d), Exbns 2 x 1d Christchurch, 1 x ½d Auckland.	\$250
135	/	NZ 1860s colln neatly written up, in album: 6 x FFQ incl 4d yellow (faults). SSF 5d used, 1898 2/- FU, ½d & 1d Christchurch Exbn used (+ labels), GV 8d blue used, 3/- Admiral used, Victory set used, 4d Dunedin Exbn mint no gum, etc. c400 stamps.	\$200
136	/	NZ c1862-1966 pre-decimal colln of mix mint & used in clean Davoi (I) album. Noted 7 FFQs (to 6d), FSF to 1/-, SSF set (used), 1907 6d reduced (mint), Victory set (mixed), some 1931 Airs, Healths (1929, 33, 34 + m/s), 1935 Silver Jubilee, 1940 (mint), 1953 Queen on Horseback (4) MUH,) seln of Officials, good Postage Dues etc. Good value at estimate.	\$250
137	U	NZ 1870s-1910s FSF-EVII range of 62 used (mostly FU) in partially filled (uncirculated) circuit book. Better items noted incl 1898 pictorials 4d rose x 5, 5d x 8, 6d green, 1/- x 4, 1/- reduced x 4, 2/- x 4, EVII ½d-1/- set FU, 4d orange x 7, 1/- x 8. Priced to \$615.	\$200
138	/	NZ 1874-1920 colln on old pages, some mint, mostly used, various perms, dupn present. Key items absent. Includes few officials, postage dues & NZ Railways newspaper stamps at end. No Christchurch/Auckland Exbns but Victory set mint & 2 used present (286v). Variable cond. Jury Simpl \$3200+.	\$350
139	/	NZ c1880s - 1974 seln of remaindered approval books, ex Laurie Franks, priced for sale in early 1980s, some dupn & originally price for individual sale at \$1500+. Mint & Used.	\$150

LOT	TYPE	DESCRIPTION	ESTIMATE
140	U	NZ 1880s-1960s colln of used defins in s/b. Much dupn. Noted SSF 3d x 3, 5d, 1/- x 2; 6d green Kiwi; 1898 9d x 2, 2/-; EVII 4d orange; GV 4½d, 7½d & 8d blue, 9d Official, 2/- Admiral; 1935 9d green & black Officials. Over 1000 stamps. Huge cv.	\$250
141	/	NZ/Australia/GB c1880s-1980s accum of c1400 mint & used in near new L/H s/b. Predominantly NZ with many pre-decimal mint blocks, QV (c200) early pictorials (c100), commems & health (1995-? c150, GV ½d-1/-, c500), Australia (mainly states, c120), GB & Commonwealth (c150), other NZ (c100+). Much dupn esp GV.	\$125
142	/	NZ 1882-1990s colln in 64 page Davo s/b: SSF to 1/- excl 8d, 1898 Pictorials to 2/- excl 6d green & useful later incl 1/- Victory (fault), GV 8d blue used, Christchurch Exbn ½d, 1d, 6d used (fault); 2/- & 3/- Admirals 1931-35 Airs. Strong on QEII Commems used. c1000 stamps. Mint & Used.	\$250
143	U	NZ c1882-2000s 1 kg mix of stamps off paper. Used.	\$150
144	/	NZ c1882-1980s colln of c750 mint & used on c20 Hagner sheets, incl definitives, commems, health G/L & Xmas. Some earlies are fiscal (incl pr Hygeia, 3/- Admiral). Good range of GV, 1935 picts (used), Silver Jubilee (mint), 1940 Centennial (mint & used, Health (1935 on, mint & used, some blocks). Some dupn.	\$75
145	U	NZ c1882-1930 SSFs - GV heads, off paper accum in envelopes, 1000+ stamps. Nearly all used, cond rather mixed.	\$60
146	U	NZ 1886-97 ½d, 1d, 2d, SSF specialised but picked over colln on pgs. Most perf variations. Disproportionate (30%+) of p12 x 11½. Plate varieties. Annotated but untidy. 500+ stamps.	\$300
147	/	NZ c1890s-1990s off paper accum in box, manybe 10000 stamps, nearly all used. Nett 600g (gross 720g).	\$100
148	/	NZ C1890s-1980s range of used, some mint, on pages. Cat at least \$1000.	\$200
149	/	NZ C1890s-1980s accum on pages, maybe 750 stamps, mint & used. Very untidy.	\$50
150	/	NZ c1890-1974 mint/used colln (no m/s) & mostly defins & commems. Noted 1925 Dunedin Exbn set mint; 1931-4 Airs used; 1960, 67, 68 mint & used & both \$2 Geysers.	\$200
151	U	NZ c1900-1990 GU & cto in 3 Tasman deluxe binders + 1 other. Noted 1931 Blue Boy. Strength mostly in QEII - decimals. High cv.	\$425
152	M	NZ c1900s-70s accum on pages. Cat \$500+. Mint	\$100
153	/	NZ c1900-1970s mint/used accum of several collns in springback album - key items absent. Some multiples/dupn. Noted various Health m/s from 1958. Some variable cond. (85 pages).	\$100
154	/	NZ 1907-1930s Officials 330+v, dupn/shades/wmks/perfs etc, key items absent, mostly GV. Also a few ordinary. Untidy. Mint/used.	\$200
155	U	NZ 1909-10 2d-1/- EVII, packet of c90 incl 4d yellow x 8, 4d orange x 2, 8d Official. Mixed cond.	\$75
156	M*	NZ c1910-1960 mint/MUH accum, dupn, multiples & singles on 17 stock pages, No BOB.	\$125
157	M*	NZ 1915-27 1½d to 1/- GV (recess only) seln in old remaindered approval book with perfs, shades and wmks laid out, also similar but officials some dupn. Still tidy. Ex J. Bishop. 121 v on 21 pgs, generally fine cond. CP Cat \$2300. Good lot.	\$500
158	/	NZ 1915-35 colln of c700 mint & used in tidy 64 side L/H s/b. Coverage: GV + Officials (recess c65, surface c160); Victory c50, 3 x 6d, q x 1/-; Map Exbn, Admirals/Field Marshal, Airs (c125), Silver Jubilee (22 incl 2 x 6d); 1935 Picts (c215 all vals) & officials (c50 all vals). Good range of vals in all categories.	\$225
159	M*	NZ 1920-1950 complete mint excl 3/- Admiral, 2/- Admiral Official: 2/- Admiral blunt cnr; 1935 9d green ovpt official creased, 1960 9d, 1/- official creased. Otherwise fine & many muh but not counted in total. Jury cat value of \$1777. Mint.	\$600
160	/	NZ 1929-91 Health colln c600 mint & used in large LH s/b (good cond). Complete apart from 1931. Noted 1929 (3 used), 1930 (2 mint), 1932 (3 mint), 1933 (2 mint, 1 used), 1934 (1 mint, 2 used) 1939 (3 mint, 2 used, 1940 (5 mint) etc plus used m/s from 1976. Not dominated by recent issues. Good cond. Jury cat \$1000+.	\$175
161	M*	NZ Health 1929-80 complete mint/MUH: 1930 MNG, 1931 pair MUH - gum discolouration; 1934 MNG. Incl m/s 1957-80 [119v & 41 m/s]. Majority MUH & some mixed cond. Jury cat \$2000+.	\$450
162	U	NZ 1929-2010 Health & Xmas. Health nearly complete to 2009 (no 1931 or 1990) & Xmas 1960 to 2011 (no 2010), presented chronologically in 32pg Lighthouse s/b.	\$100
163	/	NZ 1930's range on 8 pages. Noted 1934 Health mint blk of 4. 3 FFQs. Worth estimate. Mostly mint/used.	\$225
164	C	NZ c1931-60 FD & commem covers (c125) in album. Incl flight covers (8 earlies toned) health, Xmas, many commems (bridges, buildings, exbns, royals rail etc). Good range of illustrated covers & cancels. No dupn. Incls a few Australian & Pacific covers.	\$90
165	/	NZ 1932-95 GU/FU colln in two Seven Seas albums (+ dust boxes) in Hawid strips. Majority of defs, commems & healths are complete, though some health m/s are muh. Noted 1932-4 Healths, QEII defs complete including 2d Stars ovpt error. Predecimals cat \$1,300+ & decimals \$1,880+. No Dues, Life Ins etc. 1855 to 1931 pages are present.	\$750

LOT	TYPE	DESCRIPTION	ESTIMATE
166	*	NZ 1935-66 pre-decimal colln of 106 diff muh on pages. Patchy but incl sets of 1935 Air, 1936 Commerce, 1940 Cent 1960 ½d - £1 defins with both 1/9d, 3/-. Fine. ACS cat \$495.	\$275
167	/	NZ 1937-69 mint & used colln incl GVI, & EVII defins mint & most used, mint officials, some blocks etc. Appears near complete. No healths.	\$200
168	U	NZ 1940s-50s confectionery box full of NZ stamps on pieces, 1935, '38 GVI defins etc. Varied pmks, 1000+ items.	\$60
169	/	NZ 1953-60 colln of c1000+ mint & used in near new 64 side L/H s/b. Contains defins (QEII, officials, 1960 pict's & all commems. Noted QEII 2/6d-10/-, 33 incl 5 x 10/- used), QEII ofical 3/- (12 mint), 1960 pict's (10/- x 14 mint/used, £1 x 5 used). Comprehensive representation, much dupn. Good cond.	\$250
170	/	NZ 1960-99 Xmas colln c500 mainly used in near new 64 side L/H s/b. Appears complete apart from odd value in 1990s. Incls blocks, some booklets & a m/s (1994). Much dupn. Good cond.	\$125
171	/	NZ 1960-95 Christmas, fairly complete colln of 154 muh & 80 fu on pages. Some dupn muh from 1979. ACS cat \$250.	\$75
172	/	NZ 1960-66 Pictorials ultra specialised colln 5/- to £1, incl plate flaws, shades, 6 x 10/-, 8 x £1 (incl Plate block with small tear). Mint/MUH, some used. c70 stamps.	\$200
173	*	NZ 1960-67 colln of c63 blocks of ½c to 7c, & ½d to 3d, showing variety of flaws/variants, many supplied & described by CP, in near new 32 side L/H s/b. Incl Chambon perfs, paper vars, plate scratches, plate codes & no.s, numerous minor flaws annotated. MUH.	\$75
174	M*	NZ Miniature sheet selection, all diff, nearly all Health. Cat \$300+. Mint/MUH.	\$75
175	C/	NZ 1960-66 Pictorials ultra specialised colln on well annotated pages - 5d-3/- (both), plate blocks, plate flaws, varieties etc. c700 stamps mint/MUH & 6 covers.	\$275
176	/	NZ 1960s seln of plate/imprint blocks mint/MUH, dupn, etc. Also Tasman deluxe NZ album - sparse used - pages to c1982.	\$100
177	/	NZ 1962-70 colln of c400 mint & used in 64 side L/H s/b (good cond). Commems & defins only. Essentially complete & incl multiples of most. Noted: 1967 pictorials (\$1 10 used, \$2 5 used), 1968 (\$2 multi 4 used), 1969 Cook (3+ sets mint, used, 2 m/s used) etc. Jury cat c\$600.	\$200
178	*	NZ 1963-9 Xmas stamps in sheets, complete apart from 1964 (6 sheets). 1966 is missing LH top corner stamp. Odd age spot. CP cat c\$200. MUH.	\$75
179	*	NZ 1967-79 decimal colln of c300 muh in Warwick LL album, incl most commems & defins. No Health or Christmas. A little dupn. ACS cat \$325.	\$125
180	*	NZ 1967-85 colln near complete to 1979, patchy thereafter but Health m/s complete to 1983 + other m/s (eg Cook) all MUH. In Davo hingeless album.	\$150
181	U	NZ Miniature Sheet seln, all diff. Cat \$300+. FU.	\$75
182	U	NZ 1969-2000 very tidy, FU/VFU coll in 3 Warwick multiring albums, incl m/s, some FDCs & odd memorabilia. Probably near complete. High cv. Weight 4kg.	\$350
183	C	NZ Decimal m/s on FDCs. Cat \$300+.	\$75
184	*	NZ 1970s-80s colln of c175 items displaying flaws/variants in L/H s/b, all well annotated & many with CP descriptions, cost prices & sheet positionns. Many unlisted, but part CP invoices attached. Most are in large MUH blocks. Some toning noted.	\$175
185	*	NZ 1970 Pictorials, flaws/variants/plate blocks etc on 6 pages of 32 page German L/H s/b. Values from ½c-8c. Approx 750 MUH stamps all in blocks, variants annotated. Incl extensive seln of 4c ovpt value block variants, colour shifts, flaws etc. High cv. MUH.	\$100
186	U	NZ 1971-87 colln of 1000+ used in 2 x 64 page L/H s/b (both good cond). Neatly set out in years & incl defins, & commems. Virtually complete, multiples of most values plus m/s. Good cond. Weight 4kg.	\$175
187	U	NZ 1974-89 comprehensive mostly FU colln of 460 diff + 23 m/s on Hagner pages. ACS cat \$700.	\$200
188	U	NZ 1980-91 used colln on printed album pages. Fairly complete, most m/s absent.	\$50
189	U	NZ 1981-94 used colln in Premier album. Near complete, lacking some m/s.	\$100
190	U	NZ 1988-92 colln of c400 used in near new 64 side L/H s/b. Neatly arranged in sets & years. Incl m/s. Odd value missing much dupn.	\$150
191	U	NZ 1993-96 colln c300 + m/s all used in a near new 64 side L/H s/b. Nearly complete, incl duplicates. Noted 1994 \$20 (2 used), 1995 \$10 m/s (2 used), 1996 \$4 booklet (used) plus a good range of m/s. Nice cond.	\$200
192	U	NZ 1996-99 colln of c300 plus m/s (c24) in near new 60 side L/h s/b. Value in m/s & a couple booklets (1997, Wackiest, Crawlies; 1998 Stay in Touch). M/s alone cat \$4-500.	\$250
193	U	NZ to Ras Al Khaimah, approx 1000 diff (various countries) to c1970 arranged chronologically in 50 pg booklet. Mostly used.	\$75
194	/	NZ Dependencies 1903-46 x 37 mint/muh/used on Hagner. Incls 2/- QVLT RAROTONGA (DLR) vfu, otherwise mostly mint. Some variable cond. SG cat £240+.	\$80

LOT	TYPE	DESCRIPTION	ESTIMATE
195	/	Norfolk 1947-95 virtually complete simplified colln MUH (a few earlier items mint) in 32 page L/H s/b. Appears to be missing only 1990 Ships definitives. SG cat £693.	\$400
196	U	Norway 1856-1988 colln of approx 500 diff in "Warwick" LL album. Noted some better earlies; eg: SG 7, 11 (crease), 16, 22, 28, 32, 40, 44 (small nick) 46, (tiny back thin), 51, 55, 63, 81. First 3 pgs along cat £496. Used (mostly FU).	\$250
197	U	Norway c1890s-1955 heavy dupn (mostly defins) arranged by SG no's in fine 64 pg European s/b. Also quantity of used on Hagner & loose pgs. Probably 1000-1500 stamps. Used.	\$90
198	C	Norway 1940s-60s bundle of 90+ FDCs etc.	\$50
199	U	Norway 1958-1987 duplicated stock arranged by SG no's in fine 64 pg European s/b. Probably c1000 stamps. Used.	\$80
200	C/	Norfolk Isl 1960s-80s small mainly mint/MUH colln, vals to \$5. 200+ stamps + 21 FDCs/postal Stationery.	\$60
201	/	Pacific Islands, Cooks, New Caledonia, Niue, Samoa, Tonga 1900s-1970s mixed accum in album. Over 1000 stamps/.	\$100
202	M*	Pacific 1970s-1990s seln of m/s etc, MUH (mostly), previously priced at \$310+, in sales packets.	\$120
203	C	PNG 1950s-80s, over 50 diff FDCs.	\$75
204	*	Pitcairn 1940-1980 MUH, mostly low denomination stamps (but some sets) in sheets/part sheets, dupn. Approx 2000v.	\$225
205	C	Postal Stationery 1930s-90s seln of 40+ diff (no NZ & mostly 1970s-90s) incl FDCs & commercial mail.	\$30
206	C	Postal Stationery mostly c1950s-1980s NZ & world x 25 diff mint and/or used.	\$20
207	C	Postal Stationery 1970s-1990s seln (no NZ) 29 diff MUH.	\$30
208	M	Rhodesia & Nyasaland 1954-63 complete LH mint colln of 62 in mounts on 4 pages (incl ½d, 1d coil stamps, 6d SG 7a). Also Rhodesia 1966 1d-£1 Pictorials set of 14. Fine cond. SG cat £320.	\$250
209	/	Romania c1890-2000 accum of 1450+v in part album/scrappy pages. Expect dupn & SG annotated at no's. Mint & used.	\$100
210	/	Romania 1930-57 useful range of 100 diff mint, muh & fu on 3 Hagners, & 19 diff Space issues 1957-67. Noted mint SG 1299-1300, 1348-51, 1362-4, 1366, 1377-84, 1424-7, 1568-70, & 2003 muh (with 2 labels in strip), 2162 fu (cat £23). SG cat £234.	\$100
211	C	Royalty 1980s etc - seln of 15 diff unaddressed, illustrated FDCs.	\$30
212	/	Russia c1900-1990s 3 volume colln mint/used/cto, dupn, somewhat remaindered but hundreds of stamps require a new home!	\$250
213	*	Russia 1960s-90s 12 diff sets. Attractive topicals, Space, Plants, Fish, Paintings. SG 3251-6241 range. Cat £40+. MUH.	\$30
214	*	Russia 1965-91 various diff complete sets including Football, Olympics, Submarines, etc. SG 3199-6263 range. Cat £40+.	\$30
215	/	Rwanda 1960s-80s scrappy range on 42 pgs (614v), some dupn possible. Mint & used.	\$50
216	/	Samoa c1890-1980s mint/MUH/used seln, multiples, dupn & some variable cond in T701a Chinese s/b. Approx 2200v.	\$400
217	M*	Samoa c1900-1983 mint/muh range of approx 750 & 53 m/s, dupn & short def sets. Minor tone on a few earlies. Colourful lot on 28 s/pages.	\$150
218	/	Samoa, San Marino & Sierra Leone c1900-1980s accums, mint/used of 92v, 194v & 218v respectively on 39 pages.	\$50
219	/	Samoa c1900-1980s accum of approx 1500v & 12 m/s, mint/MUH/used. Dupn & mostly mint. Some variable cond.	\$125
220	/	Samoa c1900-1967 mint/MUH/used seln (approx 700v), dupn, multiples & some mixed cond on 9 stock pgs.	\$300
221	C	Samoa c1920-80 x 9 stamps/pieces & 15 covers (incl regd & OHMS) ex TUASIVI PO.	\$225
222	/	Samoa 1920-70s mint/used (over) priced for sale @ \$530+ colln mint/used, singles, multiples, dupn in FG album (625v).	\$90
223	*	Samoa 1946-1980s MUH, mainly low denominations stamps in sheets/part sheets, dupn, & incl attractive shells, birds, Xmas etc. Approx 2400v.	\$160
224	/	Samoa 1952-80 colln of 234 (+ 8 m/s) mint & Used on pages. A little dupn. Mostly complete sets. SG cat £97.	\$65
225	/	Samoa 1962-96 colln on 147 Seven Seas pages, mostly late 1970s-1994 (330v & 35 m/s), also 4 Hagners (90v) priced for sale @ \$120+. Mostly MUH.	\$175
226	/	Samoa c1968-1993 seln of sets MUH/FU etc, priced for sale on 10 stock pgs. Dupn but no m/s.	\$50
227	/	Sarawak 1871-1955 mint/used range of 89v on 10 pages, dupn & some mixed cond but these not counted in cv. SG cat £290+.	\$150

LOT	TYPE	DESCRIPTION	ESTIMATE
228	U	Singapore to Umm Al Qiwain, approx 1000 diff (various countries) to c1970 arranged chronologically in 50 pg booklet. Mostly used.	\$80
229	/	South Africa 1910-1945 Residual colln of c. 130 m & u on album pages set out chronologically. Noted: good set of GV to 10/- (28), 16 bilingual prs etc.	\$75
230	/	South Africa 1910-c2000 mint/used colln in 3 albums - incl a few FDCs, bilingual pairs of c1940 issues & dupn of earlies. In general each stamp is present mint & used from c1953, though m/s are mint. Some mixed cond especially earlies. Cat £1450+.	\$450
231	U	South Africa 1913-81 colln of c600 mainly used in 2-peg SG Exeter album. Value in earlies and particularly in used bilingual pairs. Cond varies, toning evident especially later issues. SG cat £900+.	\$150
232	/	South Africa 1988-93 Succulents (5th) defin series, colln incl (matched) coil numbers set MUH & used; set mint & used & Readers Digest coil strip, 86v on 7 pages.	\$35
233	/	South Africa 1993-2000 Endangered Wildlife (6th) defin series, colln comprising mint/MUH/used singles/booklets/date imprint blks of 4 etc, annotated on 34 pages. All stamps/blks cat in simplified basis.	\$150
234	/	Southern Africa c1900-1980s mint/used accum, 625v on 39 pgs etc, some dupn.	\$30
235	/	Spain c1900-2000 mint/MUH/used colln, scrappy nature, some dupn & many with annotated SG numbers. Also incl several telegraph, revenues & Colonies. 718v on 54 pgs.	\$120
236	/	Spain c1900-1970s mint/used accum on 283v on 30 pgs.	\$25
237	U	Sweden 1855-1945 picked over, used collection on 47 pages. Includes some cover items. Cat £1200+. Worth checking.	\$400
238	U	Sweden 1890s-1970s duplicated accum of 500+, mostly defins, in very old s/b. Also colln of 240 1870s-1980s on album pgs & 300+ 1960s-90s commems on Hagner pgs. Total 1000+. Used.	\$80
239	U	Sweden 1961-71 used specialised collection incl perf varieties on 60+ pages. Cat £700+ worth checking.	\$300
240	U	Sweden 1986-89 FU colln incl booklet panes, on 35 pages. Cat £500+ (as single stamps).	\$300
241	U	Sweden 1990-92 FU colln on 33 pages. Cat £500+ as single stamps (incl booklet panes).	\$300
242	U	Sweden 1992-4 FU colln incl booklet panes, on 24 pages. Cat £250+ as single stamps.	\$225
243	U	Sweden - stock of several hundreds in old 16 pg s/b. Mostly modern commems (to c1990) & older defins.	\$60
244	/	Sweden, Switzerland & Turkey, approx 1000 diff to c1970, mostly used, arranged chronologically in 50 pg booklet.	\$75
245	/	Switzerland c1880-1960s colln of 1000-1500 used, mint, muh in 2 envelopes. All very fine cond & incl Pro Patria & Pro Juventute froms 1950s (a few earlier). A little dupn and although there are some 1960s-90s stamps, these do not dominate. Cond excellent.	\$100
246	/	Switzerland c1950s. Mint & mostly used range incl Pro Patria & Pro Juventute (67v) on 6 pages. SG £314.	\$175
247	*	Tanzania 1990s x 17 diff m/s featuring animals, birds, reptiles, transport, etc. MUH.	\$35
248	*	Tanzania c1992-4 20 MUH topical sets & m/s, birds, sports, animals etc. SG 1353-1991 range. Cat £110+. MUH.	\$100
249	U	Tanzania 1993-4 x 10 diff sets. Cat £67.60. FU.	\$30
250	C	Tokelau, Niue 1969-84 colln of FDCs: Tokelau (x 38, 1971-90) & Niue (x 31, 1969-75), in cover album pages & envelope. Odd duplicate.	\$50
251	*	Tokelau 1970-90 colln of c250 MUH in near new 18 page L/H s/b. Noted sets/blocks from 1970, 1983-89, 1990, vals to \$2. MUH.	\$75
252	*	United Nations 1980-86 36 diff Flags of Member Nations (incl NZ). SG 334 etc. MUH.	\$15
253	/	United Nations 1950s-90s mint/MUH/used, dupn, singles/multiples colln in 2 albums, folder & plastic box of oddments etc. Weighs 3.3kg.	\$250
254	C	United Nations-New York 1954-68 x 191 assorted FDCs - plain/airmail/illustrated, mostly addressed.	\$120
255	/	USA 1857-1970s mint/muh/used, dupn, in large s/b & 3 stock pages, ex Laurie Franks, mixed cond esp with earlies eg 2 x 90c red Perry gu - 1 thinned, other trimmed perfs.	\$500
256	U	USA 1870s-1970s Extensive used colln. Weak earlies but some useful groups of 80 pre-cancels. Around 1750 stamps.	\$200
257	/	USA c1900s-80s great range of approx 1750 mostly diff in 64 page L/H s/b. Mostly used & mostly low cv material but great variety.	\$175
258	/	USA c1924-c1990 mint/muh/used, dupn - seln in 6 s/bs - ex Stirling, arranged as per Scott nos, many many duplicates & probably at least US\$500 mint fv.	\$750
259	M*	USA Cinderellas 1930s-1960s including 5 diff topics: Chicago Heart Assn, Osteopathic Foundation Research; Danish Homes for the Aged; Jesuits of Patna & Swedish Home (Staten Isl), various multiples etc 650+v. Ex Laurie Franks & previously estimated at \$330. Mint/MUH.	\$120

LOT	TYPE	DESCRIPTION	ESTIMATE
260	/	USA mint/muh/& mostly used, ex Laurie Franks, dupn & voids, very little back of book seen, on 102 stock pages, variable cond, esp earlyies, Columbians to 8c. Key items absent. Huge lot, weighs 5kg.	\$750
261	U	USA (used) & Yemen (cto used), approx 1000 diff to c1970 arranged chronologically in 50 pg booklet.	\$75
262	/	World accum of c2000 mint & used sorted into packets labelled according to country.	\$50
263	U	World (c800 used) in New Wyndham album. Good range of countries incl British Empire. All common.	\$45
264	/	World off paper accum in choc box, wide range of countries & eras, several thousands. Mostly non Commonwealth countries. Mint & Used.	\$75
265	/	World 1840s-1960s very varied colln in Triumph album, wide coverage with some unusual. Over 3000 stamps. Mint & Used.	\$200
266	/	World c1850s-1990s bulging Strand album (damaged) with mix of old & more recent, wide ranging countries, about 3500 stamps.	\$185
267	/	World c1870-1990 colln of thousands mint & used sorted into c160 envelopes labelled by country. All fine cond, little dupn. Light on British Commonwealth with no Canada or Australasia. Incl France, GB, Germany/States, China, USA etc. Weight 3.5 kg.	\$150
268	/	World c1900s thousands of stamps off-paper (c600g) in shoebox. Mainly foreign, light on British Commonwealth. Some dupn. Not dominated by more recent issues. Fine cond.	\$150
269	/	Worldwide colln c1940s-c1990 (?) in sealed packet of 5000 diff muh/used/cto.	\$200
270	/	World range of approx 950 diff in 13 old circuit books. Appears mostly 1970s-80s cto thematic sets or short sets plus some mint sets. Originally priced to \$450+.	\$150
271	/	World accum of duplicates in envelopes in shoebox. Probably c3000+, appears nothing after 1980s. Mint & used.	\$50
272	/	World off paper accum in choc box, wide range of countries & eras, mostly non Commonwealth. Mint & used.	\$75
273	U	World on paper accum in box, virtually all NZ, range of ears. Weight 700g (gross 820g). Usedc.	\$75
274	/	Unsold lots from previous auctions, all World, estimated at \$500+.	\$225
275	/	Unsold lots from previous auctions, all World, over \$225 value.	\$100

COLLECTABLES

276	C	Autograph 1985 Child & Youth Development Trust Telethon souvenir cover signed by James Sikking from "Hill Street Blues" + insert.	\$20
277		Cigarette cards: Around the Mediterranean, set of 50 in special album (some ageing cards & album). Murray cat £75.	\$40
278		Cigarette cards: 1923 Motor cars (NZ series) set of 48. Some rather toned. Cat £160.	\$50
279		Cigarette Cards: 1926 Who's Who in World Sport (real photos) - part set of 44. Murray £96.80.	\$50
280		Cigarette cards: 1926 Motor Cycles (NZ series) set of 50, Wills. Murray cat £160.	\$175
281		Cigarette Cards: 1927 New Zealand Footballers, real photos (rugby) - part set of 38. Several a little creased. Cat £60.	\$40
282		NZ Treasury of the Years Sanitarium cards in album. (Issued 1952).	\$40
283	C	NZ 1982 Armistice Day (11 Nov) souvenir cover, signed by NZ Victoria Cross winners incl Charles Upham (VC & Bar).	\$200
284		NZ Treasury Of the Years Sanitarium cards in album - 5th series (issued 1949).	\$40
285		Sir Edmund Hillary signed B&W photo (250 x 300mm).	\$250
286		Social History-1951 "Electricity Rationing" record form (foolscap size) of Timaru City Council M.E.D. Consumer's allocation was 14 units per week! Who remembers this?	\$30

THEMATICS

287	/	Aircraft seln on 5 stock pgs, noted Greece 1933 Airs range to 10Dr & 1996 Marshall Isl Legendary Biplanes sheet (25v). [196v & 1 m/s], some variable condition, mint/MUH/used.	\$50
288	*	Animals c1970s-2000 seln of sets & m/s, previously priced to sell at \$310. MUH.	\$135
289	P	Animals 1975-6 x 5 diff imperf colour proof sets ex Equatorial Guinea. MUH.	\$25
290	C	Animals 1980s - 6 diff WWF sets, muh & on individual FDCs.	\$75
291	*	Art: seln of 64v & 2 m/s, c1970-80s ex Andorra, Italy, Portugal, Romania etc. SG £65+. MUH.	\$50
292	*	Birds: Hungary 1952 triangular set. SG 1224-1234. Cat £19. MUH.	\$20
293	P	Birds & Flowers 1976-7x 5 imperf colour proof sets ex Equatorial Guinea. MUH.	\$25
294	U	Birds, Netherland Antilles 1997 Bird set of 8 (no 85c or 1101) in blocks of 4, CTO. SG 1215 etc. FU.	\$30

LOT	TYPE	DESCRIPTION	ESTIMATE
295	C*	British Royalty - Royal Visits, Prince Williams 21st Birthday etc, slen of m/s etc, previously priced for sale @ \$310+.	\$120
296	*	British Royalty 1977-82 60 diff m/sheets & sheetlets from Silver Jubilee to Royal birth. All muh.	\$240
297	/	Butterflies (& Beetles) of the world, colln of c500 (butterflies & c75 beetles/insects), mint & used in L/H s/b, album pages & packets. Untidy.	\$50
298	*	Captain Cook 1932-43 1d Cook Isl x 3 diff: a) p13 no wmk, b) p14 s/ws wmk & c) p14 s/ws invtd wmk. SG 100, 138, 138x. Cat £20. All muh.	\$15
299	/	Cartoons c1980-2000 mostly Disney characters, also Bugs Bunny etc. A seln of sets, m/s & booklets etc, mostly muh & previously priced for sale at \$475+.	\$175
300	U	Cats NZ 1983 Health m/s, pmk first day of issue FU.	\$10
301	*	Cats 1992 Yugoslavia set. SG 2797-2800. Cat £10. MUH.	\$10
302	/	Christmas etc, seln of 1970s paintings (incl others) traditional, churches etc, sets & m/s mint/muh/cto & previously priced for sale at \$415+.	\$165
303	*	Coronation omnibus 1978 25th Anniversary x 20 diff sets. MUH.	\$60
304	/	Costumes, uniforms, masks & medals, seln of sets, m/s etc muh & fu/cto & previously priced for sale at \$315+.	\$120
305	*	Disney Characters at Work 1996 x 12 diff sheetlets (4 of 7 & 8 of 8) from Guyana & St Vincent & Grenadines. MUH. (92 stamps).	\$30
306	/	Dogs c1970-2000 seln of sets & m/s etc, mostly muh, previously priced for sale at \$415+.	\$180
307	*	Elvis Presley & Michael Jackson 1985 x 4 sheetlets & 8 stamps of each, ex St Vincent. SG 919-27 & 940-8. Cat £23+. MUH.	\$25
308	/	Famous People c1980-1990s bulk stock - 6 sets or m/s, MUH or cto incl Kennedy, Royalty, film stars etc - most x 8 each.	\$45
309	C/	Flowers accum of 5-700 mint & used on Hagners, album pages in envelopes + covers. Incls many sets. Generally sorted by countries. Great resource.	\$60
310	/	Flowers 1953-91 Bulgaria, sets/part sets (28) mint & used. c140 stamps on album pages.	\$30
311	/	Flowers 1961-74 Albania, 15 sets/part sets, mint & used. c75 stamps on album pages.	\$25
312	/	Flowers c1970-2000 seln of sets & m/s etc, muh (mostly) & previously priced for sale at \$410+.	\$160
313	C	Flowers of the world 1979 colln of c100 FDCs featuring worldwide stamps cancelled in their country of origin. Compiled by the Royal Horticultural Society as a boxed set with a certificat of authenticity. Weight 1.5kg.	\$50
314	*	Flowers c1980s-2000, mostly Guyanese orchids, muh (36v & 33 sheetlets/m/s); with gold & silver foil issues for Genova '92 & X-Ray Centenary etc.	\$120
315	C	Flowers x 7 diff colourful postal stationery envelopes, mint ex 1981 Australia.	\$10
316	/	Flowers from countries Afghanistan-Burundi arranged alphabetically by country in a 3-ring album. Total of c500 mint & used. Incl ovpt m/s & covers.	\$80
317	/	Flowers, c900 mint & used arranged by country Cambodia to Dubai, generally featuring local flowers. Incls Canada, China, Columbia, Cook Isl (vals to \$8), Cuba, Czechoslovakia etc.	\$100
318	/	Flowers colln of c600 mint & used in 3-ring album, sorted according to country Ecuador to Grenadines of St Vincent). Major countries: Germanies, GB. Incls m/s, few covers, many sets/part sets. No flower annotations.	\$80
319	/	Flowers colln of c900 mint & used in 3-ring Classic album, arranged according to country Guinea to Korea. Well represented: Hungary, Indonesia, Israel, Japan & Korea. Many sets/part sets/mini sheets. No flower annotations.	\$100
320	/	Flowers colln of 1000+ mint & used in 3-ring Classic album arranged alphabetically by country Laos to Pitcairn. Mostly in sets & incl m/s. Incls Monaco, Mongolia, Netherland, NZ, Nicaragua, Niue (to \$10), Papua etc.	\$120
321	/	Flowers, from countries Poland to Somalia. A colln of c1000 mint & used in 3-ring Premier album. Arranged by country in sets, but no flower annotations. Incls Poland, Rhodesia, Romania, Russia, Rusanda, Singapore etc.	\$100
322	/	Flowers, colln of 800-1000 mint & used in Premier 3-ring album, arranged by country in sets/part sets with dates but no flower-type annotations. Incls South Africa, Switzerland (many Pro Juventute sets), Sweden, many African + Middle East.	\$100
323	/	Folk Dances, extensive colln of 200+ diff items (incl a few covers) in multi-ring album, mostly 1960s-90s period. Noted many MUH sets, incl French Polynesia SG 644-6 (cat £23). Colourful.	\$150
324	U	Horses, Netherland Antilles 1996 Horse set in blocks of 4. CTO. SG 1197-1200. FU.	\$40
325	C	International Year of the Child 1979 4 diff IYC FDCs, Faroes, Hungary, Pitcairn & Tristan da Cunha, also illust Italian pict pmk cover (5 covers).	\$20
326	U	Military Stamps 1930s-90s, small colln on pages. 300+ stamps, mainly used.	\$40

LOT	TYPE	DESCRIPTION	ESTIMATE
327	/	Music & Dance, wide assortment to 1980s on Hagner pages & FG album pages, incl 415 diff stamps, 20 m/s & 14 covers. Noted some higher cv items eg Italy 1950 20L Guido d'Arezzo SG 752 mint (cat £44) & same Trieste ovpt. Partly organised by musical theme. Very useful lot.	\$300
328	/	Musical Instruments extensive colln of 330+ diff items in multiring album, mostly 1960s-90s period. Many MUH sets. Fine cond.	\$200
329	*	Music, etc 1999 Elvis, the Beatles, the Monkees, etc also various film, sports stars & monarchs, etc, muh, ex Millennium series of 8 sheetlets of 9 from Rwanda (72v). MUH.	\$30
330	P	Olympic Games 1972-76 x 6 diff imperf colour proof sets (of winter & summer games) ex Equatorial Guinea. MUH.	\$30
331	*	Orchids seln of 19v & 2 sheetlets MUH ex South Korea 1991-2007. SG cat £37+. MUH.	\$30
332	/	Orchids c1980-2000 seln of sets & m/s etc, mostly muh & previously priced for sale at \$240+.	\$100
333	*	Pacific & Arctic Wildlife 2011 m/s with Seal, Dugong etc x 4 diff issued for Australia, AAT, Christmas Isl & Cocos Isl. World Wide Fund for Nature. MUH.	\$20
334	P	Paintings 1973-6 x 5 diff imperf colour proof sets ex Equatorial Guinea. MUH.	\$25
335	U	Paintings & Artists: approx 90 pages, mostly cto, probably 500-600v.	\$50
336	/	Planes: a mostly MUH seln of Manned Flight 200th Anniv & RAF 75th Anniv sets etc in plush green s/b. Approx 400v.	\$50
337	/	Polar c1970s-2000 seln of mostly Antarctic related sets & m/s, mostly muh & previously priced for sale at \$240+.	\$100
338	U	Prehistoric reptiles/dinosaurs Rwanda 2001, 8 diff sheetlets of 16v vu/cto (128v).	\$30
339	*	Princess Diana 21st Birthday 1982 omnibus x 15 diff sets. MUH.	\$45
340	/	Railways c1970s-2000 a seln of sets & m/s etc mostly muh & few cto & previously priced for sale at \$425+.	\$180
341	/	Roses c1975-2000 seln of sets & m/s, mostly muh & previously priced for sale at \$160+.	\$65
342	/	Royalty, Sports, Aircraft etc colln approx 150 m/s & 160 non m/s stamps MUH/cto in good 60 page L/H type s/b. Mostly Africa & South America.	\$400
343	*	Royal Wedding 1981 omnibus x 9 diff sets & 9 sheetlets/minisheets. All MUH.	\$45
344	/	Scouts & Guides c1970-2000 seln of sets & m/s etc muh mostly & previously priced for sale at \$915+.	\$320
345	/	Sealife: accum of 550v on 32 stock pages, mostly used/cto, minor dupn.	\$50
346	/	Shells colln of c400 mint & used in L/H s/b. Arranged by country, Aitutaki to Wallis & Futuna.	\$40
347	/	Shipping, assorted issues, mainly used on pages. Over 300 stamps incl 2 m/s.	\$50
348	*	Space 1981 Central African Republic, Mali Space Shuttle m/s, Roumania 1981 Cosmonaut m/s. Cat £15+. MUH.	\$20
349	/	Sport c1970-90 bulk stock, 7 diff sets MUH or CTO - most x 8 each.	\$30
350	/	Stamps on stamps mint/MUH/used colln, minor dupn, approx 1000v & 18 m/s.	\$125
351	/	Thematics, worldwide colln of 1000+ diff to 1970s in L/L album. Themes incl Sport, Ships, Animals, Flowers, Paintings, Red Cross, Aviation, etc. Colourful.	\$125
352	*	Transport (water) c1970s-90s, seln m/s etc MUH, on sales cards. Previously priced for sale at \$235+.	\$90
353	*	Transport (surface) c1970s-90s, seln m/s etc on sales cards. Previously priced for sale at \$170+. MUH.	\$70
354	*	Transport (air & space) c1970s-2000 seln m/s etc MUH, on sales cards. Previously priced for sale at \$400+.	\$240
355	P	Transport 1972-3 x 5 diff imperf colour proof sets ex Equatorial Guinea. MUH.	\$25
356	C	Transport: "City of New York" (sailing ship) x 3 diff on 2 illustrated FDCs. Also Centenary world's 1st powered flight FDC with pictorial cancel, all NZ Black Sheep stamp issues 2002-2003 (3 covers).	\$10
357	/	Trains: a) large 2 d-ring binder 150+ (remaindered) pages & b) Chinese s/b (10 pgs - 20 sides), seln mint/MUH/used/cto & odd cover.	\$100
358	*	Turkey 1987, 1988 Moths & Butterflies incl 1988 m/s, 1989 Silkworm sets. SG 2956-9, 3014-8, 3034-5. Cat £102.35. MUH.	\$75
359	*	USA Bicentennial 1975-6 x 4 diff imperf colour proof sets from Equatorial Guinea. MUH.	\$20
360	*	Whaler 1977 Tonga set of 13. SG 628-37, O160-2. Cat £60. MUH.	\$50
361	C*	Wild Life 1980s - 10 diff WWF sets, muh & on individual FDCs.	\$125
362	P	World Football Cup 1974 x 4 diff imperf colour proof sets from Equatorial Guinea. MUH.	\$20
363	*	World Communications Year colln 1983 in fancy padded album & slipcase. Complete (132 countries).	\$350

LOT	TYPE	DESCRIPTION	ESTIMATE
364	C/	WWI 1914-80s small colln on Hagner sheets. Rather miscellaneous + press clipping, charity labels, George R Buckingham Palace printed signature letter (toned), Belgian occupation issues, NZ Victory set to 1/- (GU to FU) modern commems etc.	\$150
365	C	WWI 1915 Dramatic, colour p/c of German battery at defeat of French at Soissons, Jan 1915. Message on back dated 10.15. H/s Landsf Infantry Battalion Passau South.	\$40
366	C/	WWII 2 vol colln in Hagner albums, c800 stamps & labels, contemporary material, 6 Guernsey occupation covers, 2 NZ FPO Egypt covers, c60 m/s, some FDCs, modern commems etc. Weighs 3.6kg	\$300

ACCESSORIES

367		Album: SG - overlarge 244 x 330mm (#3920) unfaced quadrille pages in pockets (good for sheets). Brand new.	\$50
368		Album: Davo (III), pages 1985-1999. As new, with very few stamps.	\$125
369		Album: Davo V, pages (apart from Ross Dep) are unlabelled but with pockets for m/s & stamps. Contains a few modern stamps (used).	\$75
370		Album: Emperor 3 peg album, good cond, with 60 new pages.	\$30
371		Album: Empire (3 peg), good cond, with 75 new pages.	\$45
372		Album: Empress (3 peg), good cond, with 75 new pages.	\$45
373		Album: NZ 1953-80, 18-ring, preprinted pages & pouches for all stamps, m/s & covers. Contains some stamps, m/s muh & cat c\$200). A quality German produced album in good cond.	\$60
374		Album: Premier with pages for 64 standard & 8 large covers. Good cond.	\$35
375		Album: Premier with pages for 72 standard covers. Good cond.	\$35
376		Album: Premier with pages for 72 standard covers. Good cond.	\$35
377		Album: Premier with new pages for 72 standard covers.	\$35
378		Album: Premier with new pages for 64 standard & 8 large covers.	\$35
379		Album pages: "Warwick" 22-hole pages (22.5 x 28m), quadrillé ruled x 50. Difficult to source today.	\$30
380		Album: Warwick multi-ring, good cond with 50 new pages.	\$35
381		Album pages: "Wiljef" 22-hole "No 55" pages (21.8 x 28 cm), quadrillé ruled x 100 new. Old stock.	\$60
382		Album: Wiljef multi-ring, good cond, with 50 new pages.	\$35
383		Binder: Hagner with 50 Hagner/Hagner type pages, various sizes 1-8. Good cond.	\$50
384		Stockbook: Davo 64 pages (32 leaves), used but virtually as new condition.	\$40
385		Stockbook: Davo 48 pgs (24 leaves), blue cover. Used but virtually as new condition.	\$35
386		Stockbook: Lighthouse 64 pgs (32 leaves), blue cover. Used but virtually as new condition.	\$40
387		Stockbook: Lighthouse 32 black pages (16 leaves) + 100+ MUH pre-decimal stamps in blocks (NZ). As new.	\$30

CATALOGUES

388		Australia Specialised Postal stationery incl Territories - Brusden White, in large loose leaf binder. 1st Ed (2013). As new. Weight 2.8kg	\$150
389		NZ Simplified Jury 2018 ed. Brand new.	\$10
390		NZ Airmail Catalogue, by J Stapleton (3rd edition, 2009). Edited by Mike Shand.	\$35
391		Scott World Stamps, Vol 4 J-M, 2016 Ed. Good cond.	\$65
392		Scott World Stamps, Vol 6, SAN-Z. 2016 Ed. Good cond.	\$655
393		SG Commonwealth & British Empire Stamps 1840-1970 specialised. As new condition.	\$150
394		SG Hong Kong Specialised, 5th ed (2015). As new.	\$35
395		SG NZ Specialised, 4th ed (2010). Brand new.	\$30
396		Trading cards in New Zealand & Tasman Catalogue. 1st (and only) ed (1999) 109pp. Publ by Stirling. As new.	\$25
397		Zeppelin und Flugpost Spezial (Airmail Specialized) catalogue - Michel 1995 Ed.	\$30

LITERATURE

398		1974 "Birds of the World on Stamps" by W F Stanley, B S Ridgley & G E Eglajs. Two sections: ordered by classification & ordered by country. 102 pages.	\$10
399		All the Stamps of New Zealand, by L J G Franks, a very useful general book about NZ stamps. Revised 1981 edition - as new.	\$15

LOT	TYPE	DESCRIPTION	ESTIMATE
400		"Antarctic Posts", JH Harvey Pirie, c1948 (72pp) card cover (toning on this). Also "The Postal History of the Antarctic 1904-49", RV Bagshaw & J Goldup, 1951 (79pp), soft cover (fine). 2 items.	\$75
401		The 1913 1d Kangaroo by H Dormer Legge. 1980 46 pgs with illustrations of plate varieties & pmks. Softbound cover a bit scruffy.	\$20
402		"The Cancellations of NZ", RJG Collins, 1926. Rebound with hard cover (plain), without illustrations at end, 62pp. Also (similar binding) Notes on the Early Cancellations of NZ, KJL Scott, undated (c1950?), 20pp.	\$75
403		"Captain COQK's Log - 75th Anniversary Christchurch Philatelic Society (1986), signed by David Smitham (editor).	\$30
404		"New Zealand and the Universal Postal Union to 1907" by Capill. 133pp RPSNZ Monograph (1993).	\$40
405		"Sell More Stamps, Applying Psychology to Philatelic Dealing" by Robert J Gregory, Calder pub, 167pp (1999). Brand new.	\$20
406		Sotheby's Baillie British Commonwealth Auction Catalogues 2005-7 - 11 vol. 15kg weight. Excellent reference.	\$750
407		"South of the Old Coach Road (2004)", by J R Slattery, #71-120, 170 A4 pp.	\$35
408		"Tanganyika - Mafia Island" The "Tatiana" Collection, Feldman Auction Catalogue Dec 8 2017 (Geneva).	\$25
409		"The 1893 New Zealand Advertisement Stamps", by J A Robb (2006), 147 A4 pp & profusely illustrated in colour.	\$60
410		"The New Zealand Orchid Grower" by ID James (signed by author), 160pp profusely illustrated throughout in colour, with dust jacket & library-type protective cover.	\$25
411		The Sub-Antarctic Islands of NZ, Vol I, 1909 (ed Chas Chilton), published by Philosophical Institute of Canterbury, Copy No. 14, 31p, stapled in folder. Interesting history.	\$40

NEW ZEALAND - Postal History

412	U	Crail Bay (BM 1903-46), almost complete strike of J cds (CRAIL B- clear, -AY traces only) & 2 other part strikes 25 AU 42 on 5 stamps (totalling 1/7d) on part telephone toll card. Very scarce.	\$60
413	U	Crail Bay (BM 1903-46), good-fine complete J-type cds 28 AU 42 (with 2 other part strikes) on 5 x 1d GVI stamps on part telephone toll cards. Very scarce.	\$60
414	U	Elmslie's Bay (NN 1878-1904) good "A" class cancel on 1d Universal. Wooders "5".	\$20
415	U	Evesham-Delta Air Force (BM July 1944-Jan 1945), near complete J-type cds (EVESHAM-DELTA AIR clear, only traces of FORCE) 9? AU 44 on 2d Whare on neat piece. Short life. Very scarce.	\$75
416	U	Hundalee Railway (CH 1942-58), complete J-class strike (AP 48) on 2d GVI on neat piece.	\$25
417	U	Koraki (NA T.O 1918-65), fine complete "TELEPHONE OFFICE / KORAKI / NZ" cds 31 AU 42 on 6d 1935 Harvesting on toll card cutout. Very scarce. Used.	\$50
418	U	Lake Pukaki Hydro (TU 1936-52), full J-class strike (AP 49) on GVI 2d on neat piece.	\$40
419	U	Mangatapu (HN 1912-35), large part C-class cancel 15 JA 26 on horiz pair 2d GV.	\$25
420	U	Moanariri (DN T.O 1909-53), fine almost complete 25mm J-type cds 20 AU 42 on 2d Whare & 1d GVI on toll card cutout. Very scarce. Used.	\$50
421	U	Motukarara (CH 1900-47), fine complete H cds 23 NO 22 on 2d GV on piece & good strike 20 JL? 41 on 2d Centennial. Also fine complete Canterbury Jamborette/Motukarara J-type cds 6 JA 54 (temporary PO). (3 items).	\$40
422	U	Onamalutu (BM 1889-1971) part A cds, fair complete strike 25 AU 08 on PPC (stamps removed) & 2 fine J cds AP 60, MY 71 (cut round).	\$25
423	U	Pokeno Valley (AK 1879-1926), near complete A-class cancel (15 OC 00) on 2d purple Pembroke. Crisp. Wooders 5.	\$40
424	U	Red Hill (WR 1890-1937), substantial portion of F-class cancel (.. JU 05) with full name, on 2½d "Wakatipu" pictorial, p11, no wmk, imperf at top. Wooders 8.	\$90
425	U	Riversdale (IN 1880-1988). Part 12 JA 04 H type pmk on 1d Universal (short corner).	\$20
426	C	Rockville (NN 1897-1968) light but clear complete A-type cds 11 JL 05 on 1d Universal on spiked "Tatts" cover to Tasmania. B/s to c, incl Collingwood H-type, Nelson F-type. Clean.	\$35
427	U	Rongotai Air Force (WN 1940-45), complete J-class strike JE 44 on GVI 1d on neat piece.	\$25
428	U	Tapuwae (HN 1922-29), complete 1 FE 26 J type centred on blk of 4 GV (1 stamp damaged). VF example.	\$60
429	U	Tauwhare (HN 1902-81), near complete 2.JL.07 A-type on 1d Universal.	\$25
430	U	Trafalgar (IN 1939-48) full J-class canc (14 MY 45) on neat piece with stationery cut out.	\$30
431		Winchester (TU 1874-1988), fine octagonal rubber M.O. & S.B. d/s (in red) 2 FEB 1950 on "Income Tax Demand" receipt.	\$30

LOT	TYPE	DESCRIPTION	ESTIMATE
432	C	1915 WWI ½d EVII & 1d Dominion on folded cover. 'OAS', sent to soldier c/- 1st Australia Division Egypt. Pmk Gisborne. "Returned Unclaimed From Egypt" & "Present Address Unknown" cachets. "Dead Letter Office" pmks Melbourne & Wellington on reverse.	\$125
433	C	c1915-16 WWI "Passed By Censor/Indian Expeditionary Force" large circular h/s: (a) No. 88 in pink on stampless OAS cover ex NZ soldier in Egypt, to NZ, with cds Ismailia 5.1.16 & b/s "F.P.O. No. 29" 4 JA 16 (d/s used at Serapeum, Egypt), good cond; (b) No. 91 in violet on similar (very ragged) cover to NZ; (c) 3 pieces (2 x No. 113, 1 unclear number). Unusual. Ex Startup.	\$60
434	C	1915 WWI "NEW ZEALAND/ADVANCED BASE/ARMY POST OFFICE" cds, complete stampless OAS Egyptian PPC (date farm), to NZ. Readdressed, Wellington cds 19 OC 15. Several creases in 1 corner.	\$40
435	C	1915 WWI "NEW ZEALAND/NO.1/STATIONARY A.P.O." cds, good strike 6-DE-15 on fine stampless OAS PPC to NZ, also with fine h/s (red) "Franked by J. Jenkins, Capt.". D/s used at Zeitoun Camp late Nov 1915-March 1916.	\$50
436	C	1915 WWI "MOUNTED BRIGADE/FIELD/POST OFFICE/N.Z. DIVISION" cds, fair-good strike 1-FE-15 on Egypt 5m Sphinx on Egyptian PPC (embossed) to NZ. Minor faults. D/s used at Zeitoun Camp, Egypt Dec. 19154-May 1915.	\$40
437	C	1915 WWI "MOUNTED BRIGADE/FIELD/POST OFFICE/N.Z. DIVISION" cds, fine strike 1-FE-15 on Egypt 5m Sphinx x 2 on parcel label to NZ. D/s used at Zeitoun Camp, Egypt Dec 1914-May 1915.	\$60
438	C	1915 WWI "NEW ZEALAND/NO.1/STATIONARY A.P.O." cds, good complete (part light) strike 16-DE-15 on stampless OAS Egyptian PPC (Cairo mosque) to NZ. Sender's name crossed out. D/s used at Zeitoun Camp, Egypt late Nov 1915-March 1916. Fine.	\$50
439	C	1915 WWI "INFANTRY BRIGADE/FIELD/POST OFFICE/N.Z. DIVISION" cds, fine strikes 5-OC-15 & 6-OC-15 on 2 matching PPCs to same NZ address (forming together panoramic view of possibly Lemnos Island). Sent stampless OAS, with square red censor h/s. D/s used at Sarpi Rest Camp, Lemnos Isl, Greece 15 SP-8 NO 1915 (for soldiers evacuated from Gallipoli). Minor edge faults, incl water stains.	\$90
440	C	1915 WWI "INFANTRY BRIGADE/FIELD/POST OFFICE/N.Z. DIVISION" cds, good complete strike 5 AP 15 on Egypt 5m on cover (worn at left), to NZ. Readdressed twice. Flap missing. D/s used at Zeitoun Camp, Egypt 26 FE-c5 AP 15 (when moved to Mudros & then Gallipoli).	\$45
441	C	1915 WWI Egyptian PPC (worn edges) Egypt to NZ, franked 2 x India ½A GV with "I.E.F." ovpt (Indian Expeditionary Force), canc NZ military PO cds "INFANTRY BRIGADE/FIELD.POST OFFICE/N.Z. DIVISION" (last line almost illegible) 20-FE-15 (used at Ismailia, Egypt 26-FE-c5 AP 1915). With large I.E.F. censor No. 79 h/s & "C Mackie Begg, Lt Col." censor h/s (both in red). Ex Startup, with his write-up. Unusual item.	\$75
442	C	1916-17 WWI NZ Divisional Headquarters Field PO in France: fine strikes of 3 diff FPO cds on 4 stampless OAS formula P/Cs to NZ: "DZ" 21 SP 16 (at Fricourt), "D.B." cds 23 AU 15 on piece for comparison. Fine. Ex Startup, with his write-up. (5 items).	\$60
443	C	1916 WWI "NEW ZEALAND/NO.1/ STATIONARY A.P.O." cds, good strike 22-MA-16 on stampless OAS cover to NZ, with printed "The New Zealand Expeditionary Force/Presbyterian Church of N.Z.". With m/s signature censor. D/s used at Gizira, Cairo, Egypt March-May 1916. Good cond.	\$50
444	C	1916 WWI "NEW ZEALAND/NO.1/STATIONARY A.P.O." cds, fine strike 11-MA-16 on stampless OAS Egyptian PPC (Francis Joseph St, Port Said), to NZ. With m/s signature censor. Vert crease at right (not unsightly). D/s used at Gizira, Cairo March-May 1916.	\$75
445	C	1916 WWI "NEW ZEALAND/NO.1/STATIONARY A.P.O." cds, good strike (part unclear) 29-FE-16 on fine stampless OAS Egyptian PPC (De Lesseps monument), to NZ. M/s censor signature of Capt O W Williams (sender) D/s used at Zeitoun Camp late Nov 1915-March 1916.	\$50
446	C	1916 WWI "NEW ZEALAND/NO.1/STATIONARY A.P.O." cds, fine strike 17 MA-16 on stampless OAS cover to NZ, also with fine triangular censor No. 3908 (red). Flap missing, otherwise fine. Used at Gizira, Cairo Egypt MR-MY 1916.	\$75
447	C	1916 WWI "NEW ZEALAND/2ND INF/BRIGADE/FIELD POST OFFICE" cds, good partial strike ("BRIGADE FIELD POST" has not struck) 7-AP-16 on stampless OAS PPC (Sphinx) Egypt to NZ (Ponui Island), with also partial triangular censor h/s (red). D/s used at Moascar, Egypt 1 March-8 April 1916) (before move to France). Fine & scarce.	\$75
448	C	1916 WWI "HEADQUARTERS/FIELD/POST OFFICE/N.Z. DIVISION" cds, fine strike (though "N.Z." illegible), 2-AP-16 on stampless OAS cover Egypt to NZ. With m/s signature & triangular censor h/s (red). Flap missing. Late date (d/s known used till 5 AP 16, at Moascar, Egypt, then moved to France).	\$60
449	C	1916 WWI "NEW ZEALAND/NO.1/STATIONARY A.P.O." cds, good/fine complete strike 26-FE-16 on stampless OAS Egyptian PPC (Cairo view), to NZ. Readdressed, with Westport arrival cds 13 AP 16. D/s used at Gizira, Cairo March-May 1916. Scarce. Fine cond.	\$75
450	C	1942-44 censored WWII covers x 3 incl 1942 franked 5d Swordfish to NZEF soldier (wear & a few tone spots), 1943 to India & 1944 to USA. All with NZ censor resealing strips & all ex Timaru.	\$50

LOT	TYPE	DESCRIPTION	ESTIMATE
451	C	1935-84 range of 8 covers & cards posted or received at Timaru & all charged postage due. Various markings, up to 1/6d (1959).	\$80
452	C	1938 Regd cover to USA with 5d Swordfish (damaged) & 3d Wahine canc Timaru 29 SP. With US h/s "Passed Free of US Customs Duty..." & "Letter Package Collect Ten Cents" (same on back, with US Postage Dues 1c, 3c x 3 & 4 b/s). Fine.	\$50
453	C	1957-88 Pictorial commercial advertising covers x 10 diff posted Timaru & 1 ex Pleasant Point. Also pictorial covers 1985 for visit of liner "Europa" to Timaru & 1990 for motorbike rally. All small size covers. Fine. (13).	\$75
454	C	1958 FRANKOPOST U.545 meter frank SPECIMEN dated 24 XI 58 on clean unaddressed cover.	\$20
455	C	1996 40c Mitre Peak & Takahe in (left & right) selv on souvenir cover with 3 diff daily SOUTHPEX 96 pictorial cancels (6 covers).	\$12

NEW ZEALAND - Postal Stationery

456	C	c1890-1990 colln of 43 diff mint & used, NZ Post/NZPO/PTPO, some uprated with adhesives & range of items - envelopes, p/cs etc.	\$30
457	C	1895 1½d QV violet, Group "E" lettercard, lettercard p10 with comma after CARD. Samuel BA5d. Cat \$40. Unused.	\$20
458	C	1897 1d QV p/card, brown on cream, with coloured scenes on reverse (ptd Waterlow, London). NZ's 1st picture p/c. Unused. Samuel #AA7a.	\$30
459	C	1901 1d on 1½d QV lettercard, type 2 panels, lower case text on back. Type A (wide ONE ovpt). Samuel BA17a. Cat \$35 (2001).	\$20
460	C	1901 1d on 1½d QV violet lettercard, Group "I" lettercard perf 10, variety (unlisted by Samuel) damaged frame & lower most trident in left vert column, on bluish stock, unused. Samuel BA18a (var).	\$40
461	C	1d on 1½d QV violet lettercard Group "I", lettercard 10 perf, on bluish stock, variety no comma after CARD. Samuel BA18a(var). Unused.	\$20
462	C	1901 1½d QV violet, Group "G" lettercards, lettercard perf 10 x 3 diff: grey, bluish green & bluish green granite stock, all unused & minor toning. Samuel BA7a(var). Cat \$105.	\$45
463	C	1903 1d EVIII lettercard (original issue with decorative scenes), brown-red. Unused. No gum on borders. Very faint tone traces. Samuel BB1a. Cat \$50 (2001).	\$35
464	C	1921 1d on 2d GV yellow on blue lettercard. Fine unused. Samuel BC10a. Cat \$45. (2001).	\$25
465	C	1924 1d Map & defaced GV 2d yellow lettercard. Fine unused. Very scarce. Samuel BC13a. Cat \$120 (2001).	\$75
466	C	1929 4d GV light brown regd envelope, die 2 size G (env no 66 on back)Used. 2 GV added pmk 1931. Good condition Samuel EC9a	\$25
467	C	1932 One Penny ovpt in red on GV 2d yellow & blue. Advert 'Holiday Makers' on back. Fine unused. Samuel BC 26b. Cat \$49 (2001).	\$20
468	C	1932 'Fourence' h/s (blue) on 6d GV regd envelope. Fine unused. Samuel EC16a.	\$25
469	C	1940s-70s newspaper wrappers, GVI (9) & QEII (10) unused & used. Nearly all diff. Samuel approx \$100.	\$50
470	C	1944 6d on 1/- WWII "Prisoner of War Post" blue aerogramme to POW in Germany, canc Auckland machine d/s 20 NO 44, with fine NZ censor "DDA/9" & "Stalag 383" censor. Light vert fold, otherwise fine. Samuel GA7a. Ex Startup.	\$225
471	C	1951 Unstamped, formula air letter form in light blue on white paper, folded, fine & unused. PSNZ Vol IX, p338, No 9.	\$30
472	C	1953 Unstamped, formula air letter form in blue on blue paper, fine, folded & unused. PSNZ Vol IX, p338, No 10.	\$30
473	C	1954 2d GVI orange Education Department postcard (CARD with 1 serif) mint. Samuel AX14b. Cat \$35.	\$15
474	C	1956 Unstamped, formula aerogramme, boxed "AFFIX STAMP HERE" & "If anything ..." under "AEROGRAMME", file, folded & unused. PSNZ Vol IX, p339, No 12.	\$15
475	C	1957-61 2d QEII Education Department postcard on buff stock mint & used, also similar but uprated to 2½d via ½d meter (#606), mint (not catalogued by Samuel). 3v. Samuel AX17a.	\$15
476	C	1957 Unstamped, formula aerogramme featuring NZ Lamb & World Trade routes, fine, folded & unused. Not often seen thus.	\$12
477	/	1961 2½d on 2d QEII Education Department postcard unused & also used. Samuel AX18b. Cat \$30.	\$15
478	C	1961 1/3d on 1/- QEII, 1962 1/3d QEII regd envelopes. Unused.	\$25
479	C	1961 1/3d on 1/- QEII, 1962 1/3d QEII regd envelopes. FU.	\$15

LOT	TYPE	DESCRIPTION	ESTIMATE
480	C	1962 Unstamped, formula aerogramme, "AFFIX STAMP HERE" unboxed, angular corner flaps, fine, folded & unused. PSNZ Vol IX p33, No 14.	\$12
481	C	1965 Unstamped formula aerogramme "... OVERSEAS ADDRESSES" rubricon rear - variety "POSIING" instead of "POSTING" due to stereo damage, with normal for comparison. Both fine, folded unused. PSNZ Vol IX p341, no 17, 17a.	\$45
482	C	c1966 3d QEII Education Department postcard, buff stock unused. Also similar but cream stock unused & used. (3v). Samuel AX 22b, 22c. Cat \$28.	\$15
483	C	1967 4d National Stamp Exbn, Whakatane envelope. Unused. Samuel CW35a.	\$15
484	C	1968-70 Christmas Aerogrammes (3) unused.	\$25
485	C	c1969 Croxley NZ aerogrammes set of 8 diff NZ scenes with upper case text on LH panels. Unused & unfolded.	\$20
486	C	c1971 Croxley aerogrammes, set of 8 diff with NZ Scenes, upper & lower case text on LH panels, unused & unfolded.	\$20
487	C	1972 Christmas unstamped aerogramme featuring angel & holly in RH panel, mint, folded once. Despite a 286,000 print run (see PSNZ Vol IX) very few remain unused.	\$10
488	C	1973 Christmas unstamped aerogramme featuring Xmas tree in RH panel, mint, folded once. Despite a 370,000 print run (see PSNZ Vol IX) very few remain unused.	\$10
489	C	1975 Christmas unstamped aerogramme featuring Santa Clause on top panel, mint.	\$10
490	C	1978-9 Private aerogrammes produced by Stirling & Co - QEII 25th Coronation anniv, IYC, unused. Samuel GW1b,h.	\$20
491	C	1978-9 Private aerogrammes produced by Stirling & Co - QEII 25th Coronation anniv, IYC. Each with FDI cancel. Samuel GW1b,h.	\$20
492	C	1979 12c QEII airmail P.T.P.O. envelope marking Bicentenary of Death of Captain Cook, with 50c 1990 Endeavour adhesive, canc GISBORNE 7 MARCH 1990 1st day cancel, with card insert. Samuel DW2a.	\$15
493	C	1980 17c Private aerogramme, 50th anniv Sterling & Co, specimen ovpt. Samuel GW6b var.	\$10
494	C	1986 30c QEII Lettercard, also 25c+5c additional postage QEII envelope, 30c QEII envelope each with 1 MAY 1986 CHRISTCHURCH 1sd day special cancel, also 40c QEII envelope Christchurch 2 February 1987 (1st day) cds. (4 items). Samuel cat BF28a, CF42a, CF43a & CF44a.	\$30
495	C	1988 SpeedieGRAM - the friendly telegram, featuring cartoon style Paradise Shelduck, FDC (Christchurch 12 October cds).	\$12
496	C	1988 40c, 60c Birds sets of 2 envelopes - Christchurch 1988, Palmerston North 1988, Christchurch Philatelic 1988, Airmail Exbn 1988 & North Shore 1988 ovpts. Unused. Samuel CW61c-g. Cat \$75.	\$35
497	C	1995 Polar Explorers prepaid p/c set of 6 unused.	\$20
498	C	1996 45c Mt Cook Lily Southpex '96 Stamp Show envelope x 3, each with diff daily pictorial cancel.	\$15
499	C	2002 LOTR - The Two Towers set of 6 diff postcards (not maximum cards), mint each with \$1.50 Frodo Captured indicium, scarce.	\$50
500	C	2003 LOTR - Return of the King set of 6 diff postal stationery postcards, mint each with \$1.50 Gandalf the White indicium, scarce.	\$50
501	C	2003 LOTR Return of the King set of 6 diff postcards (not maximum cards), mint each with \$1.50 Gandalf the White indicium, scarce.	\$50
502	C	2003 \$1.50 All Blacks (Rugby jersey) postcard FDC (Christchurch 10 October 2003 cds).	\$15
503	C	c1967 Croxley x 4 diff Xmas aerogrammes, mint, folded once.	\$10
504	C	Unsold QEII postal stationery lots from previous auctions, previously estimated at over \$150.	\$65

NEW ZEALAND - Definitives

505	U	FFQ 1855 2d dull blue on blued paper, London print, imperf 2 margins. Fine barred "9" cancel (New Plymouth). 2 expertiser marks just discoloured through to front. SG 2. Cat £650. VFU.	\$350
506	U	FFQ 2d blue on blue paper, imperf 3 margins, no wmk. SG 5. Cat £300. FU.	\$175
507	U	FFQ 2d blue on blue paper, imperf 3 margins, creasing at right & minor faults. SG 5. Cat £300. FU.	\$50
508	U	FFQ 2d blue on blue paper, imperf 4 margins, 1 close. Barred "16" pmk (Kaiapoi). SG 5. Cat £300. GU nearly FU.	\$200
509	U	FFQ 1d orange, imperf 3 margins, no wmk, small back thin. Fine barred "10" pmk (Wellington). SG 8. Cat £750. GU nearly FU.	\$200
510	U	FFQ 2d blue, imperf 4 good margins, no wmk, small back thin. SG 10. Cat £180. FU.	\$75
511	U	FFQ 2d blue imperf, 3 margins, no wmk. FU '10' pmk. SG 10. Cat £180.	\$135
512	U	FFQ 2d blue imperf, 3 big margins incl part of next stamp, no wmk. FU '16' pmk. SG 10. Cat £180.	\$150
513	U	FFQ 6d pale brown, imperf 4 good margins, no wmk, smudges pmk. SG 14. Cat £300.	\$125

LOT	TYPE	DESCRIPTION	ESTIMATE
514	U	FFQ 1/- dull emerald-green, imperf 3 margins except touches lower right corner, close on 4th at top, no wmk. Barred "10" cancel. CP A6c, SG 16. Cat £1800. Odenweller (2013) cert. GU/FU.	\$600
515	U	FFQ 1/- blue-green, imperf 1+ margins, no wmk, usual small back thins & stained area at base. Fine barred "1" (Auckland) cancel. SG 17. Cat £1800. FU.	\$250
516	M	FFQ 1d vermilion, imperf 4 margins close at left, star wmk. SG 34. Cat £750. Regummed mint.	\$600
517	M	FFQ 1d vermilion, imperf 4 margins except just touches at right, star wmk. SG 34. Cat £750. Regummed mint.	\$600
518	U	FFQ 2d bright blue, imperf 4 good margins, star wmk. Small marks on back. CP A2d4. Cat \$250. GU/FU.	\$75
519	U	FFQ 2d deep blue, imperf 4 good margins, star wmk, barred "14" cancel pmk (Nelson). SG 36. Cat £95. VFU.	\$100
520	U	FFQ 2d ultramarine, imperf 4 margins, star wmk. Firm barred "15" cancel (Nelson). Ex Tizard. CP A2d5. Cat \$400-\$2000. GU.	\$600
521	U	FFQ 2d pale blue (plate 1 worn), horiz pair, imperf full margins, star wmk. SG 38. Cat £180. FU.	\$175
522	U	FFQ 2d blue (plate 1 very worn), imperf 4 good margins, light indistinct pmk. SG 39. Cat £90. FU.	\$75
523	U	FFQ 3d brown-lilac, imperf 4 margins, star wmk. SG 40. Cat £160. GU/FU.	\$100
524	U	FFQ 6d black-brown, imperf 4 margins, star wmk. SG 41. Cat £130. FU.	\$135
525	U	FFQ 6d black-brown, imperf 1 close margin, close on others, star wmk. Small back thin, light evidence pmk. SG 41. Cat 130. Used.	\$40
526	U	FFQ 6d brown, imperf 4 margins very close at left, star wmk. Very light corner crease. SG 42. Cat £130. FU.	\$60
527	U	FFQ 6d brown, imperf 4 margins, star wmk. Very small back thin. SG 42. Cat £130. FU.	\$75
528	U	FFQ 6d red-brown, imperf 4 margins, star wmk, small light back thin. SG 43. Cat £110. GU/FU.	\$50
529	U	FFQ 1/- green, imperf 4 margins close at base, star wmk. SG 44. Cat £325. GU/FU.	\$200
530	U	FFQ 1/- yellow-green, imperf 4 margins, star wmk. SG 45. Cat £350. FU.	\$325
531	U	FFQ 1/- yellow-green, imperf, 4 margins (1 close & at 1 corner), star wmk. Back thin. SG 45. Cat £350. FU.	\$75
532	U	FFQ 1/- yellow-green, imperf 3 margins & slightly short to RH corner, star wmk. Very fine barred "15" cancel. SG 45. Cat £350. FU.	\$250
533	U	FFQ 1/- yellow-green, imperf 4 good margins, star wmk, light barred cancel over face. SG 45. Cat £350. GU/FU.	\$325
534	U	FFQ 2d pale blue, rouletted 7, barely discernable all 4 sides, star wmk. SG 51. Cat £600. GU.	\$150
535	U	FFQ 6d black-brown, rouletted 7 clearly on 2 sides, star wmk. SG 53. Cat £475. GU.	\$200
536	U	FFQ 6d black-brown, rouletted 7, discernable 3 sides, star wmk. Very minor toning at sides. SG 53. Cat £475.	\$200
537	U	FFQ 6d black-brown, rouletted 7, clearly discernable at base, discernable left & top, star wmk. Small tear at top, light cancel. Odenweller cert (1987). SG 53. Cat £475. FU.	\$250
538	U	FFQ 6d red-brown, rouletted 7, clearly on 2 sides, partial on 3rd, star wmk. SG 55. Cat £475. VFU.	\$300
539	U	FFQ 6d red-brown, rouletted 7, discernable 3 sides, star wmk. SG 55. Cat £475. FU.	\$350
540	U	FFQ 1/- green, rouletted 7, discernable at right & partially at left, star wmk. Small corner back thin. Barred 1 cancel (Auckland). GU nearly FU. SG 56. Cat £900.	\$300
541	U	FFQ 1/- yellow-green, rouletted 7, clearly discernable on 2 sides, discernable on 3rd, star wmk. Corner crease & associated small tear. SG 57. Cat £900. GU.	\$300
542	U	FFQ 1d orange-vermilion, p13, star wmk, light back thins. SG 68. Cat £350. GU.	\$100
543	U	FFQ 2d blue, p13, star wmk, several short perfs, o/c. SG 73. Cat £80. FU.	\$35
544	U	FFQ 3d brown-lilac, p13, star wmk. SG 74. Cat £500. GU.	\$200
545	U	FFQ 6d black-brown, p13, star wmk, a couple short/pulled perfs & large back thin. SG 75. Cat £225. FU.	\$60
546	U	FFQ 6d red-brown, p13, star wmk. Imperf at base & minor faults. SG 77. Cat £120. FU.	\$35
547	U	FFQ 6d red-brown, p13, star wmk. SG 77. Cat £120. FU.	\$110
548	U	FFQ 1/- deep green, p13 at Dunedin, star wmk. Light "DUNEDIN" obliterator cancel. SG 79. Cat £400. FU.	\$400
549	U	FFQ 1/- deep green, p13 at Dunedin, star wmk. O/c. Light obliterator cancel (Otago type). SG 79. Cat £400. FU.	\$300
550	U	FFQ 6d black-brown, imperf 4 margins (close top & base), Pelure paper. SG 85. Cat £250. FU.	\$200
551	U	FFQ 1/- deep green, imperf 3 margins, just touches on 4th at base, Pelure paper. Very tiny back thin. SG 86. Cat £1100. FU.	\$400

LOT	TYPE	DESCRIPTION	ESTIMATE
552	U	FFQ 2d dull deep blue (slight plate wear), p13, thick paper, no wmk. Minor faults incl rounded corner perf. SG 96a. Cat £475. GU.	\$150
553	U	FFQ 2d dull deep blue (slight plate wear), imperf 4 margins, thick paper, no wmk. Heavy messy pmk but nearly clear of face. SG 96. Cat £800. GU.	\$350
554	U	FFQ 1864 1d carmine-vermilion, 2½ + margins, NZ wmk, cancel just off face, thinned. SG 97. Cat £350. FU.	\$75
555	U	FFQ 1/- green, imperf, 3 margins (with part of adjacent stamp at top) NZ wmk. SG 100. Cat £275. GU.	\$175
556	U	FFQ 2d pale blue (plate I worn), NZ wmk, light vert crease, o/c, heavy cancel. SG 105. Cat £190. GU.	\$35
557	U	FFQ 6d red-brown, p12d, NZ wmk, several short perfs. SG 108. Cat £60. GU/FU.	\$25
558	M	FFQ 1d carmine-vermilion, p12½, star wmk. SG 110. Cat £250. Unused no gum.	\$200
559	U	FFQ 3d lilac accidental imperf 4 good margins, star wmk. Ironed out horiz crease. CP A3dt. Cat \$1250. GU/FU.	\$200
560	U	FFQ 3d mauve accidental imperf 4 margins incl 3 huge (small part stamp at left), star wmk. Part Auckland duplex (post 1805). CP A3dt. Cat \$1250. GU.	\$500
561	U	FFQ 4d rose, p12½, star wmk, fine crisp dated MR 15 66. Centred to right. Superb. SG 119. Cat £250. FU.	\$300
562	U	FFQ 4d rose, p12½, star wmk. SG 119. Cat £250. GU.	\$250
563	U	FFQ 4d rose, p12½, star wmk. Blunt corner. SG 119. Cat £250. GU/FU.	\$150
564	M	FFQ 4d yellow, p12½, star wmk. Unused no gum. SG 120. Cat £250.	\$250
565	M	FFQ 4d yellow, p12½, star wmk. Unused no gum. SG 120. Cat £250.	\$250
566	U	FFQ 6d brown, p12½, star wmk. SG 122a. Cat £42. FU.	\$40
567	U	FFQ 6d red-brown, p12½, star wmk. SG 122. Cat £28. GU/FU.	\$20
568	U	FFQ 6d brown, p12½, star wmk. SG 122a. Cat £42. GU/FU.	\$25
569	U	FFQs 6d brown/red-brown, range of 6 shades, p12½, star wmk. Mostly FU. SG 122/a. Cat approx £210.	\$135
570	U	FFQ 1d brown horiz pair, p12½, star wmk. SG 125. Cat £110. FU.	\$100
571	U	FFQ 1/- yellow-green, p12½, star wmk. GU nearly FU. SG 125. Cat £120.	\$75
572	U	FFQ 1/- yellow-green, p12½, star wmk. SG 125. Cat £120. GU/FU.	\$75
573	M	FFQ 1d reddish-brown, p10 x 12½, star wmk. CP A1p1. Cat \$850. Regummed. Mint.	\$275
574	U	FFQ 1d brown (worn plate), p12½, star wmk. SG 132a. Cat £42. GU.	\$25
575	M	FFQ 1d brown (worn plates) nice horiz pair, p12½, star wmk. Patchy gum. SG 132a. Cat £450. Mint.	\$600
576	U	FFQ 1d brown (worn plate), p12½ double perfs at top, star wmk. CP A1qz. Cat \$275. GU/FU.	\$100
577	U	FFQ 2d orange, p12½, star wmk. SG 133. Cat £29. GU nearly FU.	\$20
578	U	FFQ 2d orange retouched (R16/1), p12½, star wmk. SG 133a. Cat £50. GU.	\$30
579	U	FFQ 2d vermilion, p12½, star wmk, w/c, cancel touches face. SG 134. Cat £32. FU.	\$30
580	U	FFQ 2d vermilion, p12½, star wmk. SG 134. Cat £32. GU/FU.	\$20
581	U	FFQ 2d vermilion retouched (R19/6), p12½, star wmk. SG 134a. Cat £60. FU.	\$40
582	U	FFQ 6d blue, p12½, star wmk. SG 135. Cat £65. FU.	\$40
583	U	FFQ 6d pale blue, p12½, star wmk. SG 136. Cat £55. FU.	\$40
584	U	FFQ 2d vermilion, p12½, no wmk. Barred "9" cancel (New Plymouth). SG 138. Cat £55. FU.	\$40
585	U	FFQ 2d vermilion, p12½, no wmk. Clear H1 in diamond barred cancel (Napier). Rounded corner. SG 138. Cat £55. GU/FU.	\$25
586	M	FFQ 4d yellow, p12½, no wmk (except apparent very small part letter wmk). SG 139. Cat £200. OG. Mint.	\$200
587	U	FFQs 1d to 1/- perf simplified set (11v). Jury cat \$1200. GU/FU.	\$600
588	M	FFQ 1d red perf. Jury cat \$500. Mint.	\$300
589	U	FFQ 2d orange perf. Jury cat \$75. GU.	\$25
590	U	FFQ 6d red-brown perf. Jury cat \$60. GU.	\$20
591	U	FFQ 1/- green perf. Jury cat \$200. GU.	\$75
592		FFQ Hausburg reprints set of 7 (incl 2d Die I & II) in blocks of 4.	\$500
593		FFQ 2d Hausburg reprints (plate II) block of 4 in black on thin card, from undamaged portion of plate.	\$25
594	M	1873 ½d Newspaper, p12½, "W" letter wmk, HM paper 1 toned perf. CP B1by. Cat approx \$325. H/H Mint.	\$75

LOT	TYPE	DESCRIPTION	ESTIMATE
595	M	1874 3d FSF, p12½. CP C3a. Cat \$400. H/H mint.	\$150
596	U	1874 4d FSF pale Indian red p12½ light part "A" obliterator. CP C4a. Cat \$200. GU/FU.	\$100
597	M	1874 4d FSF Indian red, p12½, o/c to upper left. Unused no gum. CP C4a. (Cat \$725 mint).	\$175
598	U	1874 5/- FSF, duplex cancel across face, corner thin. Jury cat \$900. GU.	\$200
599	U	1874 FSF short set of 6 to 1/- . Jury cat c\$390. GU.	\$100
600	M	1875-92 ½d Newspaper Stamp x 30+ mint, nearly all 1892 issue, all with faults, mostly minor. SG 151 etc, Mint/Unused no gum.	\$60
601	U	1878 4d FSF, p12 x 11½. CP C4d. Cat \$160. FU.	\$75
602	M	1878 4d FSF, p12 x 11½, minor thin. CP C4d. Cat \$550. Mint.	\$75
603	U	1878 1/- FSF, p12 x 11½. CP C6c. Cat \$140. FU.	\$75
604	M	1878 1/- FSF, p12 x 11½, o/c to lower right. CP C6c. Cat \$750. Mint.	\$300
605	U	1878 2/- FSF claret. Dunedin A-type cds 1881. CP C7a. Cat \$850. FU.	\$475
606	U	1878 2/- FSF claret, a few clipped perfs. Cat \$850. GU/FU.	\$250
607	U	1878 2/- FSF pale claret. CP C7a(1). Cat \$500. GU.	\$250
608	M	1878 2/- FSF claret, o/c to lower right, some light toning. Jury cat \$1100. Mint.	\$300
609	R	1878 2/- FSF claret, cleaned fiscal subsequently cto'd.	\$100
610	U	1878 5/- FSF grey, w/c, folded corner perf. W/c, indistinct cancel. Jury cat \$900. FU.	\$350
611	U	1878 5/- FSF grey, thinned. CP C8a(1). Cat \$600. GU.	\$125
612	R	1878 5/- FSF grey, cleaned fiscal, subsequently cto'd.	\$100
613	P	c1880 3d FSF, imperf plate proof in mauve on unwmkd glazed paper with black sans serif "CANCELLED" ovpt (ex DLR & Co). Blk of 4 with wide selv at base. See RPSNZ Vol 6 p353.	\$180
614	U	1882 8d SSF, p11, w/c, very light cancel. A nice example. Jury cat \$120. FU.	\$80
615	U	1882 8d SSF, a little o/c, light cancel. Jury cat \$120. FU.	\$70
616	U	1882 SSF set of 10, w/c (for this set), light cancels. Very fine set. Jury cat \$225. FU.	\$125
617	U	1888-97 4d SSF: p12 x 11½ x 1; p10 x 6; p11 x 7. Range of shades. All above average. CP D5c,d,h. Cat \$360+. GU/FU.	\$125
618	U	1888 8d SSF, p12 x 11½. CP D9b. Cat \$125. GU.	\$35
619	U	1891 5d SSF, p12 x 11½. CP D7a. Cat \$70. FU.	\$35
620	U	1893 1d SSF, p10, variety reversed wmk, brown-red advert "Truebridge, Miller & Reich...". A few short perfs. CP DA2j(W). Cat \$360. FU.	\$150
621	U	1893 1d SSF, p10, variety reversed wmk, red-brown advert "Ask For Patent Odourless Waterproofs". CP DA2j(w). Cat \$360. GU.	\$150
622	U	1893 1d SSF 2 x green adverts "Beechams invigorate" & "Dogshun's". Minor faults. CP DA2j(5). Cat \$130. GU/FU.	\$50
623	U	1893 1d SSF, blue advt "Don't let another wash day", p14, GU/FU plus faint example sun "Sunlight". CP DA2j(6). Cat \$110 (one). GU.	\$50
624	U	1893 1d SSF advts: 1 x purple, horiz pair & single (latter = fiscal) in red also 2d advt in red (5v). Used.	\$20
625	M	1893 2½d SSF, p10, brown-purple advert "Flag Brand Sauce". VLH mint (very faint perf gum tone traces). CP DA4e(1). Cat \$500.	\$200
626	U	1893 2½d SSF, p10, Bonnington's Irish Moss adverts x 10 diff in purple-red. Sound used. Difficult to assemble. CP DA4e(1). Cat \$350.	\$200
627	U	1893 2½d SSF, p10, adverts in purple-red "Truebridge, Miller & Reich...", "Ask For Patent Odourless Waterproofs..." & "Lattey, Livermore...". Sound used. (3). CP DA4e(1). Cat \$105.	\$55
628	U	1893 2½d SSF adverts x 12. Some dupn, mixed cond. SG 220c,e. Cat £192. GU/FU.	\$75
629	M	1893 3d SSF, p10, brown-purple advert "Use Kaitangata Coal, Cheapest & Cleanest". CP DA5d(4). Cat \$350. HH mint.	\$150
630	M	1893 3d SSF, p10, brown-purple advert "Stop That Cough, Use Bonnington's Irish Moss". Small gum adhesion. CP DA5d(4). Cat \$350. Mint.	\$150
631	M	1893 3d SSF, p10, red advert "Poneke Beef Extract The Best & Cheapest". CP DA5d(3). Cat \$350. Mint.	\$150
632	U	1893 4d SSF, p10, x 3 diff adverts in brown: "Use Kaitangata Coal...", "Ask For Patent Odourless Waterproofs..." & "This Space is Reserved For Cadbury Bros.". CP DA6e(1). Cat \$96. GU/FU.	\$50
633	*	1893 4d SSF, p10, brown-purple advert "If You Use Sunlight Soap, You're Right!". CP DA6e. Cat \$425. MUH.	\$225
634	M	1893 5d SSF, p10, brown-purple advert "No Chapped Hands with Sunlight Soap". CP DA7d. Cat \$550. HH mint.	\$225

LOT	TYPE	DESCRIPTION	ESTIMATE
635	R	1893 6d SSF (x9) red to brown adverts. No dupn. Fiscally used. Odd blemish. CP cat \$450.	\$200
636	U	1893 6d SSF, 5 diff advts, p10. CP DA8h. Cat \$250. GU/FU.	\$125
637	R	1893 6d, 1/- SSF adverts. Comprises 6d (x17), 1/- (x13). Full range of colours. All with faults & fiscally used. (CP cat \$3000+ fiscally used).	\$250
638	M	1893 8d SSF "Fry's Cocoa" advert. Mint, some gum. CP DA9c. Cat \$400.	\$125
639	M	1893 8d SSF, p10, purple advert "Sunlight Soap Saves Golden Hours". CP DA9c. Cat \$400. LH mint..	\$175
640	M	1893 8d SSF, p10, purple advert "Stop That Cough, Use Bonnington's Irish Moss". CP DA9c. Cat \$400. Mint.	\$175
641	M	1893 8d SSF "Beechams Pills" advert. CP cat \$400. Mint.	\$225
642	M	1893 8d SSF, p10, purple advert "Ask For Patent Odourless Waterproofs". CP DA9c. Cat \$400. VLH mint.	\$200
643	R	1893 1/- SSF, advt brown-red, "Beechams ... Worth A Guinea PO", p10, fiscal cancel. CP DA10e(3). Cat \$175.	\$40
644	U	1893 1/- SSF, advt "Sunlight", advt sepia, p12 x 11½. As such unlisted by CP. Slight creasing. CP DA10c(1). FU.	\$75
645	U	1893 1/- SSF advt "Space reserved for Cadburys", brown, p10. Also "Gold Miners ... Sunlight" but with small closed tear. CP DA10e(1). Cat \$175 (one). GU/FU.	\$80
646	U	1893 1/- SSF advt, (mauve) "Patent" odourless, p10. CP DA10(e)(4). Cat \$175. GU/FU.	\$80
647	U	1893 1/- SSF, p10 advert in red "Lattey, Livermore & Co ...". CP DA10e(3). Cat \$175. FU.	\$90
648	U	1893 1/- SSF advt (brown), misplaced. Top half "Kaitangata", bottom half "Stewarts". Bottom left pane R1/2, R2/2. CP DA10e(1) var. Cat \$175. GU.	\$100
649	U	1893 1/- SSF, advt (mauve) "Poneke Beef", p10. CP DA10e(4). Cat \$175. GU.	\$70
650	R	1893 1/- SSF (x8) advts in black, sepia, red-brown & mauve. Stamps fiscally used. CP cat \$1400. Some faults.	\$425
651	R	1893 1/- SSF adverts (x4), black, sepia, red-brown & mauve. Fiscally used. CP cat \$700. Odd blemish.	\$225
652	*	1898 ½d Mt Cook, London print, p14. CP E1a. Cat \$30. MUH.	\$15
653	*	1898 ½d Mt Cook, London print, p14. Block of 4. CP E1a. Cat \$120. MUH.	\$60
654	U	1898 1d Taupo chocolate-brown shade & unusual deep bright blue & yellow-brown shade. CP E2a & E2 (var). FU.	\$25
655	U	1898 1d Taupo, re-entry R3/2. CP EV2f. Cat \$65. FU.	\$30
656	*	1898 1d Taupo top selvage block of 6 (3 x 2) showing CP listed re-entries R1/7, R2/6 & R2/8. Minor toning around some perms on gum side. CP E2a etc. Cat \$270. MUH.	\$120
657	*	1898 1d Taupo blue & yellow-brown, p14, block of 4. CP E2a(1). Cat \$100. MUH.	\$50
658	*	1898 1d Taupo blue & yellow-brown, p14. CP E2a(1). MUH.	\$15
659	U	1898 2d Pembroke brown-lake, major re-entry R10/12. CP EV5d. (Cat \$600 MUH). FU.	\$150
660	M	1898 2d Pembroke (London), w/c. Jury cat \$160. Mint.	\$100
661		1898 2d Pembroke lake colour. ACS cat \$150. H/H mint.	\$60
662	M	1898 2½d Waka & Waki. ACS cat \$90. Mint.	\$45
663	M	1898 2½d Wakatipu, London print. CP E8a. Cat \$125. Mint.	\$60
664	*	1898 2½d Wakitipu, CP E7a. Cat \$70. MUH.	\$35
665	M	1898 3d Huias, London print. CP E9a. Cat \$100. Mint.	\$50
666	M	1898-06 3d Huias each of the 4 printings, London, p11 with/without wmk, p14. Nice centring, fine. CP E9a-d. Cat \$350. Mint.	\$225
667	U	1898 4d Terraces x 3 diff shades. Jury cat \$120. GU/FU.	\$50
668	U	1898 4d Terraces R8/8 re-entry. CP EV11e. Cat \$275 as muh. GU/FU.	\$60
669	U	1898 4d Terraces, R1/10 re-entry. CP EV11a. Cat \$240 as muh. GU/FU.	\$60
670	U	1898 4d Terraces, 3 diff re-entries as per PSNZ, Vol I, p158-60. CP E11a (var). GU/FU.	\$50
671	M	1898 4d Terraces. CP E11a. Cat \$50. Mint.	\$25
672	M	1898 5d Otira (x 2), London print, sepia & red-chocolate (o/c). CP E13a. Cat \$550. Mint.	\$175
673	M	1898 5d Otira, London print. The rare deep sepia shade. Mint but damaged at top. Spacefiller. CP E13(5). Cat \$400.	\$30
674	M	1898 5d Otira. Jury cat \$95. Mint.	\$50
675	U	1898 6d green Kiwi, p15. CP E14a(2). Cat \$50. GU/FU.	\$25
676	U	1898 6d Kiwi green, London print. Contemporary cds pmk. CP E14a. Cat \$100. FU.	\$40
677	M	1898 6d Kiwi green (London) x 2. Two distinctly diff greens. W/c. CP E14a. Cat \$400. Mint.	\$150

LOT	TYPE	DESCRIPTION	ESTIMATE
678	M	1898 6d Kiwi green, London print. Small gum blemish. CP E14a. Cat \$200. Mint.	\$75
679	M	1898 6d Kiwi green, London print. CP E14a. Cat \$200. Mint.	\$100
680	M	1898-1907 8d Canoe (x4) one of each printing. CP Cat \$750. Mint.	\$275
681	M	1898 8d Canoe, London print. CP E16a. Cat \$200. Mint.	\$75
682	M	1898 9d Terrace, faint crease. Jury cat \$120. Mint.	\$35
683	M	1898 9d Terraces, London print. CP E17a. Cat \$300. Mint.	\$150
684	M	1898 9d Terraces, unused no gum. Jury (cat mint \$120).	\$20
685		1898 ½d-2/- Pictorials seln mint/muh, various printings, dupn, mixed cond (45v) & incl 4 x 6d green Kiwis. Jury cat simpl \$2800+ all as mint.	\$500
686	M	1898 1/- Kaka, London print. CP E18a. Cat \$225. Mint.	\$100
687	M	1898 1/- Kaka. Unused no gum. (Jury cat \$175 mint).	\$30
688	M	1898 1/- Kaka, London print. Faint bend visible on reverse. CP E18a. Cat \$225. Mint.	\$50
689	M	1898 2/- Milford, London print, w/c. CP E20a. Cat \$675. Mint.	\$250
690	M	1898 5/- Mt Cook, London print. CP E21a. Cat \$800. Mint.	\$375
691	M	1898 5/- Mt Cook. Jury cat \$800. Mint.	\$320
692	U	1899 4d Taupo, p11, no wmk x 3 diff shades. CP E12a. Cat \$60. GU/FU.	\$25
693	U	1899 4d Taupo, p11 major re-entry R1/3. W/c. CP EV12a. (Cat \$200 MUH). GU/FU.	\$100
694	U	1899 5d Otira, p11, no wmk, re-entry R7/12 used (NB CP incorrectly states variety applies to London not local print. PSNZ makes clear is local print). CP EVBd. Cat \$425.	\$100
695	M	1899 5d Otira, p11, no wmk. O/c. CP E13b. Cat \$100. Mint.	\$35
696	M	1899 5d Otira, no wmk, p11. The two listed shades. O/c. Fine mint. CP E13b(1) & (2). Cat \$200.	\$100
697	M	1899 5d Otira, p11, no wmk. CP E13b. Cat \$100. Mint.	\$50
698	M	1899 6d Kiwi green, p11. R1/1 listed re-entry. O/c. Crease. CP EV14b. Cat \$875 (as MUH). Mint.	\$100
699	M	1899 8d Canoe, p11, no wmk (x 2), both listed shades deep blue, Prussian blue. CP E16b 1,2. Cat \$300. Mint.	\$200
700	U	1899 9d Terraces, local print, p11, no wmk, showing Kiss print to lower right of stamp. FU clear of doubling. CP E17b var.	\$50
701	M	1899 9d Terraces, p11, no wmk. CP E17b. Cat \$250. Mint.	\$125
702	M	1899 9d Terraces, p11, no wmk (x 3) comprising 3 diff shades from deep purple to rosy purple. Nice cond. CP cat \$750. Mint.	\$350
703	U	1899-1906 2/- Milford (x 6): p11 no wmk fu (x 3) p11, wmkd (x 2) gu/fu, p14, variety of shades, fu CP E20b-c. Cat c\$550.	\$225
704	M	1899 2/- Milford, p11, no wmk. CP E20b. Cat \$450. Mint.	\$250
705	M	1900 ½d Mt Cook pale yellow-green, superbly centred, p11, Pirie paper, RH side selvage. CP F1a(1). Cat \$45. Mint.	\$20
706	U	1900 1½d Boer War x 70+ - ex Laurie Franks - all with faults, some only minor. GU/FU.	\$125
707	/	1900-1920s ½d Mt Cook green, 4 mint, c120 used, roughly sorted by CP nos. 1d Universal 8 mint, c300+ used ditto, 1d Dom c20 mint, c50 used ditto.	\$150
708		c1900 1d (Die I), 2d (Die II), 3d, 6d (Die II), 8d, 1/- SSF imperf official reproductions in black on cream unwmk paper, all in blocks of 4, all with selvages on 1 or 2 (2d) sides.	\$300
709		c1900 1d-1/- SSF set of 7 imperf official reproductions in black on unwmk cream paper, produced by WR Bock. Also 1d die II.	\$100
710	U	1900 1d Terraces bulk stock, ex L Franks x approx 1000v in 2 envelopes, pmks checked but not wmk etc. Jury cat \$2000. GU/FU.	\$50
711	U	1900 1d Terraces x 50. GU/FU.	\$15
712	M	1900 1d Terraces, horiz pair, double perf between. Mint, touch of toning. LH stamp repaired tear. CP E3az. Cat \$400.	\$125
713	P	1900 1d Universal, Waterlow proof colour trial, brown imperf, no gum.	\$25
714	U	1900 1½d Boer War x 4 shades, p11. CP E41. Cat \$220. FU.	\$75
715	M	1900 1½d Boer War x 4 shades, p11. Some gum disturbance. CP E4a. Cat \$200. Mint.	\$70
716	M	1900 1½d Boer War. Jury cat \$50. Mint.	\$30
717	*	1900 1½d Boer War, faint crease. Jury cat \$110. MUH.	\$40
718	U	1900 6d Kiwi red, p11, no wmk, retouch R9/5, minor fault. CP EV14c. Cat \$350. FU.	\$35
719	U	1900 6d Kiwi, red, p11 no wmk x 3 diff shades. CP E14c (1, 2, 3). Cat \$275. GU/FU.	\$125
720	U	1900 6d Kiwi red, p11, no wmk, re-entry R1/1. CP EV14b. Cat \$350. GU/FU.	\$150
721	*	1900 6d Kiwi p11, no wmk. CO E14c. Cat \$250. MUH.	\$150

LOT	TYPE	DESCRIPTION	ESTIMATE
722	U	1900 1/- Kaka, p11 no wmk x 4 diff shades. CP E18b. Cat approx \$85. GU/FU.	\$50
723	M	1900 1/- Kaka, p11, no wmk, w/c. CP E18b. cat \$200. Mint.	\$120
724	U	1901 ½d Mt Cook, green, Basted Mills paper, reverse wmk, p11 x 14. CP F2d(1). Cat \$95. FU.	\$50
725	C	1901 1d Universal plain FDC with pair of stamps folded over wrapper so 1 each side. Neatly canc Dunedin JA 1 01	\$100
726	U	1901 1d Universal, London print. Strong re-entry R9/3. CP G1a var. FU.	\$25
727	U	1901 1d Universal, Pirie paper, p14. CP G2b. Cat \$40. FU.	\$20
728	U	1901-6 1d Universal, seln of all (incl G10f) printings used, on annotated album pages as per CP plus 2 extra worn plates (total 13 stamps). Not all checked. 2 stamps minor perf tone. CP cat c\$150. FU.	\$50
729	U	1901 1d Universal, Pirie, double perfs (p11) down RHS. Dated "JL 01" cds. Centred left. CP G2a(z). Cat \$50. FU.	\$30
730	U	1901 1d Universal, Pirie, double perfs (p11) at top. Clear "Napier 21 MY 01" cds. O/c to right. CP G2a(z). Cat \$50. FU.	\$30
731	U	1901 1d Universal, London print. R10/1 re-entry. CP G1a var. GU.	\$20
732	M*	1901-2 1d Universal 3 x blks of 4: Pirie paper, Cowan paper, no wmk, Cowan wmk 3 paper (tips of some top perfs toned). 2 MUH in each. CP G2a, 4a, 5a. Cat \$250. Mint/MUH.	\$75
733	M	1901 1d Universal (Basted Mills) seln of perfs: p14, p14 x 11 (2), p11 x 14 (pr) & mixed (p11 on one side, p14 other 3). CP G3a-3e. Cat \$260. Mint.	\$100
734	M	1901 1d Universal (Pirie) carmine, p14, light gum toning some perfs. CP G2b. Cat \$150. Mint.	\$30
735	M	1901 1d Universal (Pirie), p11, seln of 4 distinct shades incl carmine-lake (deep?). CP G2a. Cat \$95+. Mint.	\$50
736	M	1901-8 1d Universal, seln of all (but Pirie) printings, on annotated album pages as per CP plus 2 extra worn examples (13 stamps). Not all checked. Odd tone noticed. CP G1-11. Cat \$590. Mint.	\$125
737	U	1902 1d Universal, p14, Cowan unwmk varieties: a) dot above Z of "ZE", b) value panel lines, c) rosettes & bottom frame double. Ex L Franks. CP G4a var. GU/FU.	\$25
738	M	1902 1d Universal block of 4, Dot plates, p14. CP G8a. Cat \$30. Mint.	\$20
739	M	1902 1d Universal, Cowan wmkd, 2 horiz pairs, p14 displaying normal & extreme plate wear. CP G5a. Cat \$40. Mint.	\$25
740	M*	1902 1d Universal ("Cowan" wmkd), mixed perfs (p14 horiz patched & reperfed 11) in block of 4. Lower 2 MUH. CP G5e. Cat c\$240. Mint/MUH.	\$125
741	M	1902 1d Universal (Basted Mills) no wmk, p14 x 11 (rough at base). CP G4c. Cat \$225, Mint.	\$100
742	M	1902 1d Universal deep carmine, p14, Reserve plate. CP G6a(1). Cat \$40. Mint.	\$20
743	*	1902 1d Universal, Cowan wmkd, 2 horiz pairs, p14, displaying normal & extreme plate wear. Couple small gum tone spots. CP G5a. Cat \$120. MUH.	\$30
744	*	1902 2d Pembroke purple, p14. CP E6b. Cat \$50. MUH.	\$25
745	U	1902 3d Huia Cowan p11, letters wmk x 11 examples, various shades. Mixed cond. CP E9c. Cat \$80+. GU/FU.	\$30
746	*	1902 4d Taupo, p11, wmk paper. CP E21b. Cat \$40. MUH.	\$25
747	U	1902 6d Kiwi red, p11, Lisbon superfine paper, part PEEL (FORES)T ?? 02 "A" cds. CP E14d. Cat \$350. GU/FU.	\$150
748	M	1902 6d Kiwi, p11, no wmk, Lisbon superfine paper. CP E14d. Cat \$150. Mint.	\$75
749	M	1902 6d Kiwi, red, p11 s/w wmk (x 5), all distinctively diff shades. Attractive. CP E14c. Mint.	\$250
750	M	1902 1/- Kaka, p11, sideways wmk. CP E18d. Cat \$190. VLH mint.	\$100
751	M	1902 2/- Milford, p11, laid paper. O/c. CP E20c. Cat \$1000. Mint.	\$300
752	*	1902 ½d Mt Cook deep green blk of 4, Cowan wmk paper, p14. CP F4b(2). Cat \$120	\$50
753	U	1903 4d Taupo, p14, wmk reversed. Oamaru squared circle cancel. CP E12c(W). Cat \$375. GU/FU.	\$175
754	M	1903 5d Otira red-brown, p11, sideways wmk. CP E13c1. Cat \$100. VLH mint.	\$60
755	M	1903 8d Canoe, p11, wmk paper. No hinge but finger marks on gum. CP E16c. Cat \$150. Mint.	\$85
756	M	1903 9d Terraces, p11, wmk, w/c. CP E17a. Cat \$200. Mint.	\$100
757	U	1903 2/- Milford, p11, Cowan, superb used (part 26 May 1904 "A" cds). CP E20d(2). Cat \$100. VFU.	\$50
758	U	1903 5/- Mt Cook, p11, sideways wmk, horiz crease. CP E21c. Cat \$750. GU/FU.	\$100
759	M	1903 5/- Mt Cook, p14, sideways wmk. W/c. Nice appearance. CP E21c. Cat \$800. Mint.	\$375
760	R	1903 5/- Mt Cook, p11, cleaned fiscal, CTO.	\$30
761	U	1904 1d Universal, dot plate, p11 x 14. Dated (20 AU 04) Greymouth cds. CP G8b. Cat \$300. FU.	\$125

LOT	TYPE	DESCRIPTION	ESTIMATE
762	M	1904 1d Universal, Dot plate, p11 x 14. Tone spots. CP G8b. Cat \$500. Mint.	\$50
763	U	1905 1d Universal, dot plate, pink (worn plate), ex Dickie slot machine, imperf top & bottom, roulette 7 at sides & 2 large circular holes at right. Contemporary machine cancel. CP GS1a. Cat \$400. FU.	\$275
764	U	1906 1d Universal, p14 x 14½. O/c. CP G10f. Cat \$75. FU.	\$25
765	U	1906 1d Universal, p14 x 14½. CP G10f. Cat \$75. W/c. FU.	\$35
766	M	1906 1d Universal, p14 x 14½, centred high. CP G10f. Cat \$250. Mint.	\$100
767	M	1906 1d Universal "Waterlow" trial plates, p14, w/c. CP G9a. Cat \$65. Mint.	\$40
768	M	1906 1d Universal ex new "Dickie" slot machine. CP GS3a. Cat \$325. Regummed, mint.	\$100
769	M	1906 1d Universal ex new "Dickie" slot machine (2 holes each side). CP GS3a. Cat \$325. Mint.	\$150
770	M	1906 1d Universal, p14, Waterlow plate. CP G9a. Cat \$65. Mint.	\$35
771	M	1906 1d Universal, Royle, p14 x 14½. CP G10f. Cat \$250. FU.	\$125
772	*	1906 3d Huias p14, sideways wmk incl part letter wmk, o/c. CP E9d. Cat \$150. MUH.	\$60
773	M	1906 5d Otira brown & sepia shades, p14. CP E13d(1,2). Cat \$300. Mint.	\$100
774	*	1906 9d Terrace, p11, wmk paper, slightly o/c. CP E17d. Cat \$250. MUH.	\$100
775	M	1906 1/- Kaka orange-red, p14, w/c. CP E18e2. Cat \$150. Mint.	\$100
776	M	1906 1/- Kaka orange-brown, p14, w/c. CP E18e1. Cat \$150. Mint.	\$100
777	U	1906 2/- Milford blue-green, p14, wmk. CP E20e(3). Cat \$75. FU.	\$40
778	U	1906 2/- Milford, p14, wmk. O/c. CP E20e. Cat \$75. FU.	\$35
779	M	1906 5/- Mt Cook vermilion, p14, w/c, slightly browned gum. CP E21e. Cat \$800. Mint.	\$250
780	U	1907 ½d Mt Cook, p14 x 13. Three shades. CP F5b. Cat \$38. FU.	\$20
781	*	1907 ½d Mt Cook, new plate, p14, deep yellow-green. CP F5a(2). Cat \$100. MUH.	\$50
782	*	1907 ½d Mt Cook, new plates, p14 x 13. CP F5b. Cat \$30. MUH.	\$20
783	M	1907 1d Universal redrawn. Jury cat \$70. Mint.	\$35
784	U	1907 3d Huias reduced, p14. CP E10a. Cat \$100. GU/FU.	\$30
785	M	1907 3d Huias reduced. ACS cat \$100. Mint.	\$50
786	M	1907 6d Kiwi reduced x 2, carmine-pink & red, p14 (rough), CP E15a. Cat \$200. Mint.	\$120
787	M	1907 6d Kiwi reduced. Jury cat \$120. Mint.	\$60
788	*	1907 6d Kiwi reduced, p14, slightly o/c. CP E15a. Cat \$300. MUH.	\$125
789	U	1907 8d Canoe, p14, re-entry R10/9, o/c. CP EV16b. Cat \$350. FU.	\$100
790	M	1908 1/- Kaka reduced, p14 x 13, w/c. CP E19a. Cat \$450. Mint.	\$275
791	M	1907 1/- Kaka, reduced. ACS cat \$450. Mint.	\$220
792	*	1907 1/- Kaka reduced, p14 x 13, 1 slightly short perf & o/c. CP E19a. Cat \$1000. MUH.	\$250
793	U	1907 1d-1/- Pictorials reduced set of 4. Jury cat \$100. FU.	\$60
794	M	1907 1d-1/- Pictorials reduced set of 4. Jury cat \$650. Mint.	\$350
795	*	1908 1d Universal redrawn. Jury cat \$200. MUH.	\$125
796	U	1908 3d Huias reduced, p14 x 13 & p14 x 15. CP E10b,c. Cat \$115. GU/FU.	\$40
797	*	1908 3d Huias reduced, p14 x 15. CP E10c. Cat \$250. MUH.	\$150
798	U	1908 4d Taupo, p14 x 13. CP E12f. Cat \$150. FU.	\$60
799	U	1908 4d Taupo, p14 x 13. CP E12f. Cat \$150. GU/FU.	\$40
800	U	1908 1/- Kaka reduced, p14 x 15. CP E19b. Cat \$75. FU.	\$30
801	M	1908 1/- Kaka reduced, p14 x 15, slightly o/c to left. CP E19b. Cat \$450. Mint.	\$200
802	*	1909 ½d EVII. CP H1a. Cat \$40. MUH.	\$25
803	*	1909 2d EVII, p14 x 14½. CP H2a. Cat \$125. MUH.	\$60
804	*	1909 3d EVII. Jury cat \$110. MUH.	\$75
805	U	1910 4d EVII orange, line p14. CP H4b. Cat \$40. FU.	\$25
806	U	1909 4d EVII yellow. Cat \$25. FU.	\$15
807	U	1909-10 4d EVII orange, p14 x 14½ & p14 line. CP H4a, H4b. Cat \$90. GU/FU.	\$40
808	U	1909 4d EVII yellow. Jury cat \$25. GU.	\$10
809	*	1909 4d EVII yellow. Jury cat \$100. MUH.	\$65
810	*	1909 4d EVII orange. Jury cat \$110. MUH.	\$70
811	M	1909 5d EVII. Mint.	\$25
812	*	1909 5d EVIII. Jury cat \$100. MUH.	\$70
813	*	1909 6d EVII, p14 (line). CP H6a. Cat \$400. MUH.	\$200

LOT	TYPE	DESCRIPTION	ESTIMATE
814	*	1909 8d EVII. Jury cat \$90. MUH.	\$60
815	U	1909 1/- EVII, p14 (line). CP H8a. FU.	\$20
816	M	1909 1/- EVII. Jury cat \$150. L/H Mint.	\$100
817	*	1909 1/- EVII. Jury cat \$400. MUH.	\$275
818	*	1909 1/- EVII, p14 (line). CP H8a. Cat \$600. MUH.	\$275
819	U	1909 EVII set of 10. Jury cat \$95. FU.	\$70
820	M	1909 EVII set of 10. Cat \$475. Mint.	\$225
821	*	1910 4d EVII orange, p14 (line). CP H4b. Cat \$100. MUH.	\$70
822	*	1910 5d EVII, p14 x 14½. Slightly o/c. CP H5b. Cat \$150. MUH.	\$60
823	M	1910 6d EVII x 2, carmine & deep carmine shades, p14 x 14½. CP H6b1.2. Cat \$200. Mint.	\$85
824	*	1910 1/- EVII, p14 x 14½. CP H8b. Cat \$600. MUH.	\$300
825	*	1912 4d EVII yellow, p14 x 14½. CP H4d. Cat \$115. MUH.	\$60
826	U	1915 GV bulk used in envelopes. Surface: ½d x 3, ½d War stamp x 21, 1½d black x 36, 2d x 37, 3d x 10. Most envelopes = 100 count. Pmks & flaws probably checked. 107 envelopes - bulk stock ex Laurie Franks. Approx 10,000 stamps. GU/FU.	\$250
827	U	1915-22 1½d-1/- GV recess, range of 27 used (mostly FU) on 4 pages. Noted 1½d no wmk CP K1e(Z), 2d yellow sideways wmk p14 K2g, 4½d K6b GU, 7½d K9a, 8d blue K10b. All with correct contemporary pmks. CP cat \$822.	\$275
828	*	1915 2d GV violet, p14 x 14¼. CP K2b. Cat \$30. MUH.	\$20
829	*	1915 2d GV (x 2), yellow & violet. Jury cat \$70. MUH.	\$50
830	*	1915 2d GV violet, p14 x 13¼. CP K2a. Cat \$40. MUH.	\$30
831	*	1915 2d GV violet. Jury cat \$40. MUH.	\$20
832	*	1915 2½d GV, p14 x 13¼. CP K3a. Cat \$45. MUH.	\$20
833	U	1915 3d EVII chestnut, p14 x 13¼. CP H3c. Cat \$400. FU.	\$225
834	U	1915 3d EVII, p14 x 13¼. CP H3c. Cat \$500. GU.	\$175
835	*	1915 5d GV (x 2), yellow & violet. Jury cat \$80. MUH.	\$55
836	U	1915 4½d GV, p14 x 13¼. CP K6a. Cat \$80. FU.	\$30
837	U	1915 4½d GV. Jury cat \$45. FU.	\$25
838	*	1915 5d GV. Jury cat \$55. MUH.	\$35
839	*	1915 6d GV, p14 x 13¼. CP K8a. Cat \$50. MUH.	\$30
840	M	1915 7½d GV. Cat \$40. Mint.	\$25
841	*	1915 7½d GV. Jury cat \$60. MUH.	\$40
842	*	1915 7½d GV p14 x 13¼. CP K9a. Cat \$60. MUH.	\$40
843	*	1915 8d GV brown. Jury cat \$120. MUH.	\$90
844	*	1915 9d GV. Jury cat \$90. MUH.	\$60
845	U	1915-16 1½d-1/- GV recess p14 x 14¼, complete set of 14 FU on page, (with correct contemporary pmks). Also 1/- scarce salmon shade FU CP K12b(3), cat \$75. CP cat \$1143.	\$500
846	M	1915 GV recess set of 15. Cat \$425. Mint.	\$175
847	M	1915 GV recess short set of 14 (no 8d blue). Jury cat c\$390. Mint.	\$160
848	*	1915 GV set of 15. Jury cat \$850. MUH.	\$575
849	U	1916 1½d GV 2 perf blk of 4, Pictorial paper. CPK1f. CTO. FU.	\$200
850	M*	1916-18 1½d GV. 2 shades each of black local & London plate, 3 shades of Cowan p15 x 14. All MUH except pale chestnut shade mint. CP K16a(2) & (3), K17a (1) & (2), K18b (1) & (3). Cat \$295. Mint/MUH.	\$125
851	U	1916 2d GV recess yellow, sideways wmk, p14 line. Christchurch corner cds appears cto but this type of cds issued 1918-21. Date off stamp. CP K2g. Cat \$175. FU.	\$75
852	U	1916 2d GV recess yellow, p14 x 13¼. Contemporary Clive cds cancel (year off stamp but this cds in use from 1912). CP K2d. Cat \$100. FU.	\$50
853	M	1916 2d GV yellow 2 perf pair. CP K2f. Cat \$70. Mint.	\$40
854	*	1916 2d GV yellow recess, complete sheet of 120, plate 16 (partial no. only), pictorial paper, sideways smk. CP K2g. Cat \$4155.	\$1,000
855	*	1916 2d GV yellow recess, horiz pair, p14 x 13¼. CP K2d. Cat \$50. MUH.	\$35
856	*	1916 2d GV yellow recess, p14 x 14¼. CP K2e. Cat \$25. MUH.	\$20
857	*	1916 2d GV yellow recess horiz pair, Pictorial sideways wmk paper. CP K2g. Cat \$60. MUH.	\$40
858	U	1916 3d GV recess, Pictorial sideways wmk paper. CP K4d. Cat \$100. GU.	\$25
859	M	1916 3d GV recess, Pictorial sideways wmk paper. CP K4d. Mint.	\$20

LOT	TYPE	DESCRIPTION	ESTIMATE
860	*	1916 3d GV chocolate recess, complete sheet of 120 (tiny fraction of plate no. present), pictorial paper, sideways wmk. CP K4d. Cat \$4800. MUH.	\$1,350
861	U	1916 4d GV violet 2 perf pair commercially used, parcel pmk. CP K5f. Cat \$500. GU.	\$125
862	*	1916 4d GV violet (pl 20) with L/H selvedge, p14 x 14¼. Natural gum crease. CP K5e. Cat \$100. MUH.	\$40
863	*	1916 8d EVII, p14 (line), sideways wmk. CP H7e. Cat \$300. MUH.	\$150
864	*	1916 8d EVII p14 (line), no wmk MUH. (CP H7ez - no wmk in pair with normal cat \$800).	\$150
865	*	1916 8d EVII deep bright blue shade, p14 x 13d. CP H7c2. Cat \$400. MUH.	\$200
866	*	1921 8d GV blue horiz pair, p14 x 13¼. CP K10a. Cat \$100. MUH.	\$60
867	*	1922 5d GV both perfs. CP K7a,b. Cat \$250+. MUH.	\$110
868	U	1922 5d GV pale ultramarine, p14 x 14¼. Packet canc. CP K7b(2). Cat \$125. GU/FU.	\$40
869	*	1922 8d GV red-brown, CP K10d2. Cat \$100. MUH.	\$50
870	*	1924-25 ½d GV Jones paper, green & yellow-green shades. Art paper, ordinary & colourless wmk. CP K13c(1) & (2), K13d, K13d (a). Cat \$180. MUH.	\$90
871	U	1924-5 1d Dom, Jones paper, R5/2A "Broken Globe" flaw. CP J2a(w). Cat \$100. GU/FU.	\$40
872	U	1924 2d GV surface horiz pair, Jones paper. Clear virtually complete Auckland regd 25 AU 24 cds. CP K18b. Cat \$400. FU.	\$150
873	U	1924 2d GV yellow, Jones paper. CP K18b. Cat \$100. MUH.	\$60
874	U	1925 ½d GV "Litho" wmk. CP K13d. Cat \$25. FU.	\$20
875	U	1925 1d Dom, DLR s/w wmk. CP J4a. Cat \$75. FU.	\$40
876	U	1925 1d Dom, blue-green litho wmk x 13. CP J 5a. Cat \$97+. GU/FU.	\$35
877	U	1925 1d Dom, thick chalky Cowan paper, normal wmk "N" flaw. CP J6a (u). Cat \$275. FU.	\$125
878	U	1925 1d Dom "Feather" flaw, Cowan paper. CP J6av. Cat \$90. FU.	\$50
879	U	1925 1d Dom, DLR sideways wmk. CP J4a. Cat \$75. GU.	\$30
880	U	1925 1d Dom "Globe" flaw, Cowan paper. CP J6aw. Cat \$90. GU/FU.	\$35
881	U	1925 1d Dom "Feather" flaw, Cowan paper. CP J6av. Cat \$90. GU/FU.	\$40
882	M	1925 1d Dom, Cowan paper. CP J6a. Mint.	\$15
883	M*	1925 1d Dom, deep dull carmine, DLR unsurfaced paper with brownish gum, upper selv blk of 9 ex plate 12 R1/3-R3/5 with R3/3 & R3/5 damaged shield varieties. 2 mint, 7 muh & selv mounted. CP J3a. Cat \$3,050. Mint/MUH.	\$1,500
884	*	1925 1d Dom, Cowan paper. CP J6a. Cat \$60. MUH.	\$35
885	*	1925 1d Dom horiz pair, Cowan paper. CP J6a. Cat \$120. MUH.	\$70
886	U	1925 2d GV, Art paper, clear 1925 cds. CP K18c. Cat \$300. FU.	\$150
887	U	1925 2d GV, Art paper. Cds, 1920 date just discernible. CP K18c. Cat \$300. GU/FU.	\$60
888	U	1925 2d GV, Art paper, clearly discernible 1925 cds. Purple cancel blob also. CP K18c. Cat \$300. GU/FU.	\$90
889	*	1925 2d GV surface, yellow shade, Cowan paper, p14 x 15. CP K18d(3). Cat \$35. MUH.	\$20
890	*	1925 2d GV surface, p14 x 15, Cowan, orange-yellow. CP K18(1)d. Cat \$30. MUH.	\$15
891	*	1925 3d GV, p14 x 15, Cowan paper. CP K19c. Cat \$100. MUH.	\$60
892	U	1926 1d Dom, WT paper. CP J8a. Cat \$25. GU/FU.	\$12
893	M	1926 1d Dom, WT paper. CP J8a. Cat \$40. Mint.	\$40
894	/	1926 1d Dom, Cowan reversed wmk, seln of singles/blks of 4 mint/muh/used incl flaws & varieties, 43v on 8 pages. Some mixed cond. CP cat \$1080.	\$200
895	*	1926 1d Dom, Cowan reversed wmk, block of 4 with upper selvedge (wmk letters 'GE') mounted. CP J7a. Cat \$240. MUH.	\$125
896	*	1926 1d Dom, WT. CP J8a. Cat \$125. MUH.	\$65
897	U	1926-27 2/- Admiral x four diff examples: Jones upright & invt wmk; Cowan blue & deep blue. CP K20a, K20a(2), K20b(1), K20b(2). Cat \$450. GU.	\$80
898	*	1926 2/- Admiral, Jones paper. Cat \$450. MUH.	\$250
899	U	1926-7 3/- Admiral x 3: Jones upright & invtd wmk, also Cowan. CP K21a, K21az, K21b. Rather heavy pmks, not parcel. GU/FU. Cat \$1825.	\$250
900	M	1927 2/- Admiral, Cowan paper. CP K20b. Cat \$120. Mint.	\$60
901	U	1930 1d Field Marshal rose-carmine, p14, WT. CP K15d. Cat \$25. FU.	\$12
902	M*	1935-42 group of plate blks, pairs or blks of 4. ½d: 1A x 2; 2d: 2A, 2B, 4A x 2, 5A; 2½d: 4; 4d 2B x 2, 3; 5d: 2; 6d: 2. Some creasing or toning. Mostly MUH (14 items).	\$75
903	U	1935 1d Kiwi x 150, 2d x 700 (bundleware) plus approx 1000 x 2d in envelopes. Jury cat \$1000. Used.	\$40

LOT	TYPE	DESCRIPTION	ESTIMATE
904	*	1935 1½d Cooking, p14 x 13½, single wmk. CP L3a. Cat \$25. MUH.	\$15
905	*	1935 1½d Cooking, block of 4, p14 x 13½, single wmk. CP L3a. Cat \$100. MUH.	\$40
906	*	1935 2½d Lilies, p14 x 13½, block of 4. CP L5g. Cat \$32. MUH.	\$15
907	*	1935 3d Wahine. Single wmk. CP L6a. Cat \$100. MUH.	\$50
908	*	1935 4d Mitre Peak, single wmk. CP L7a. Cat \$30. MUH.	\$20
909	U	1935 5d Swordfish, p13-14 x 13½, single wmk. CP L8a. Cat \$50. FU.	\$25
910	U	1935 5d Swordfish, p13½ x 14, single wmk, vert pair. CP L8b. Cat \$120. GU.	\$50
911	U	1935 5d Swordfish, p13½ x 14, single wmk. CP L8b. Cat \$60. GU/FU.	\$30
912	M	1935 5d Swordfish, mult wmk, coarse paper, p14 x 13½. Plate 3 block of 4. Slight perf separation. CP L8f. Cat \$140. Mint.	\$50
913	*	1935 5d Swordfish, single wmk, p13½ x 14, top selvedge. CP L8b. Cat \$220. MUH.	\$120
914	*	1935 5d Swordfish, single wmk, p13-14 x 13½. CP L8a. Cat \$150. MUH.	\$75
915	U	1935 6d Harvesting cx approx 1000 in envelopes. Jury cat \$1000. Used.	\$50
916	M	1935 2/- Cook COQK error. Single wmk, p13½ x 14. With top selvedge (pencil mark & slightly detached). CP I13bz. Cat \$450 (as MUH). LH mint.	\$125
917	U	1935 2/- Cook, single wmk, p13½ x 14. CP L13b. Cat \$70. GU/FU.	\$30
918	M	1935 2/- "COQK" variety, single wmk, p13-14 x 13½, CP L13a(w). Mint. (Cat \$440 as MUH).	\$110
919	M	1935 2/- Cook, p13-14 x 13½, wmk invtd. CP L13a(z). Cat \$360. Mint.	\$150
920	M	1935-42 2/- Cook COQK varieties x 3: 1935 p13-14 x 13½; 1941 p12½ & 1942 p13¾ x 13½. CP L13a,e,g. Cat \$1020. Mint.	\$300
921	*	1935 2/- Cook, single wmk, p13½ x 14. Faintly toned perf. CP L13b. Cat \$250. MUH.	\$60
922	M	1935 3/- Mt Egmont, single wmk, p13½ x 14, plate single. CP L14b. Cat \$90 (\$1440 as PB). Mint.	\$75
923	*	1935 3/- Mt Egmont, p13½ x 14, single wmk. CP L14b. Cat \$180. MUH.	\$100
924	M	1935 Pictorials set of 15, all w/c. Jury cat \$120. LH mint.	\$80
925	*	1935 Pictorial set of 15, all but 9d red/grey are MUH. Jury cat c\$225.	\$150
926	*	1936 ½d Fantail, mult wmk, horiz plate (1A - small letters) strip of 3 with 1st perf pin missing in each stamp at lower left, with normal strip of 3 for comparison. Selvedge creased. MUH.	\$100
927	U	1936 1d Kiwi, p13½ x 14. CP L2b. Cat \$100. GU/FU.	\$40
928	M	1936 3d Wahine, mult wmk, lower left corner horiz pair with plate 2 in margin. Creasing & notation, hinged on back to prevent separation. CP L6b. Cat \$800 (as plate block). Mint.	\$50
929	*	1936 4d Mitre Peak, mult wmk, p14 x 13½. Plate blk of 4, plate 2A. Light pencil notation on reverse. CP L7b. Cat \$150. MUH.	\$50
930	M*	1936 9d Panel, red & grey-black, p14 x 15, s/w mult wmk in blk of 4 with bar on base selv. 2 stamps hinged. CP L11b. Cat \$680. Mint/muh.	\$300
931	*	1936 1/- Tui, mult wmk, p14 x 13½. Plate blk of 4, plate 1A. CP L12b. Cat \$200. MUH.	\$100
932	*	1938 ½d green, 1d red, 1½d brown, GVI. Jury cat \$54.50. MUH.	\$35
933	M*	1938 1d GVI red booklet pane of 6 with selvedge. Wmk invt. Mounted on top row. Top right 2 stamps show perfs slightly trimmed. CP W6aY. Cat \$220.	\$75
934	M*	1938 1½d GVI c;hocolate booklet pane with selvedge, wmk upright. Mounted on one stamp. 2 stamps with trimmed perfs. CP W6c2. Cat \$265. Mint/MUH.	\$80
935	*	1938 1½d GVI chocolate horiz plate # pairs x 3 diff: 20 (left) 21 (left & right). CP cat \$700+ as blk of 4. All MUH.	\$100
936	*	1938 1½d GVI chocolate blk of 4. CP M4a. Cat \$140. MUH.	\$75
937	*	1938 2/- GVI. Jury cat \$10. MUH.	\$6
938	*	1938 GVI set of 17. Cat \$100. MUH.	\$50
939	M*	1941, 1950 GVI provisionals, 1d on ½d imprint block of 4, (full imprint) MUH, 2d on 1½d ditto, 3d on 1d Plate blocks 112, 113, 115-118, CP 113a, 115a. Mint/MUH.	\$40
940	U	1941 2d Whare x 3 diff line perfs, (p12½, p14, p14 x 15). CP L4c,d,e. Cat \$66+. FU.	\$30
941	U	1941 2d Whare, p14 x 15. CP L4d. Cat \$40. GU/FU.	\$15
942	*	1941 2d on 1½d GVI blk of 4, showing ovpt high so most of original 1½d is visible. With normal block for comparison. CP M5aY. MUH.	\$25
943	*	1941 4d Mitre Peak, p12½. Matched plate blks of 4 LL & LR "3" & "2B". CP L7d. Cat \$1200. MUH.	\$500
944	*	1941 4d Mitre Peak, p12½. CP L7d. Cat \$40. MUH.	\$25
945	U	1941 5d Swordfish, fine paper, p12½. CP L8d. Cat \$30. GU/FU.	\$15
946	U	1941 9d Panel reduced, single wmk. CP L11d. Cat \$75. Used.	\$40
947	U	1941 9d Panel x 2, smaller design, p14 x 15, single wmk & mult wmk. CP L11d,e. Cat \$81. FU.	\$40

LOT	TYPE	DESCRIPTION	ESTIMATE
948	U	1941 9d Panel, smaller design p14 x 15, single wmk. CP L11d. Cat \$75. FU.	\$30
949	U	1941 9d Panel smaller design, (x 10), p14 x 15, single wmk. CP L11d. Cat \$750. FU.	\$125
950	M	1941 9d Panel reduced, single wmk. O/c, tiniest hint of toning on few perfs on reverse. CP L11d. Cat \$150. Mint.	\$40
951	U	1941 1/- Tui, p12½, x 20. CP L12c. Cat \$800. GU/FU.	\$150
952	*	1941 1/- Tui, p12½. CP L12c. Cat \$165. MUH.	\$80
953	*	1941 1/- Tui, p12½, blk of 4. CP L12c. Cat \$660. MUH.	\$300
954	M	1941 2/- COQK flaw, multi wmk, p12½, fine paper. CP L13e(x). Cat \$210. Mint.	\$120
955	*	1941 3/- Mt Egmont, p12½. CP L14e. Cat \$175. MUH.	\$100
956	*	1942 2½d Lilies, p13¼ x 13½ showing R1/1 flower stalk variety. CP L5fy. Cat \$50. MUH.	\$25
957	M*	1942 5d Swordfish, mult wmk, p13¼ x 13½. Lower left plate block of 4 pl 1. Mounted on top 2 stamps (toning around hinge remains), MUH below. Selvedge fold. CP L8f. Cat \$400.	\$60
958	M*	1942 8d Tuatara, mult wmk sideways, p14 x 14½. Plate block 4, pl 3, no re-entry mint on 2 upper stamps. MUH lower. Selvedge fold. CP L10e. Cat \$1320.	\$50
959	U	1942 2/- Cook MUH wmk, plate 3, p13¼ x 13½ - 10 examples. CP L13g. GU/FU.	\$15
960	*	1942 2/- Cook, mult wmk, p13¼ x 13¼, coarse paper. Lower left corner horiz selvedge pair with plate no. "2". CP L13g. Cat \$50 (as singles). MUH.	\$50
961	M*	1942 3/- Mt Egmont, mult wmk, p14 ¼ x 13½, vert lower selvedge pair, upper stamp showing R9/4 re-entry. Upper stamp mint, lower stamp MUH. CP L14g, L15g(Y). Cat \$155.	\$60
962	*	1942 3/- Mt Egmont, p14¼ x 13½. CP L14g. Cat \$30. MUH.	\$20
963	*	1942 3/- Mt Egmont lower selvedge blk of 4 (R9/4-R10/5) incl R9/4 re-entry, p14½ x 13½. CP L14g/y. Cat \$215. MUH.	\$75
964	*	1942 3/- Mt Egmont, p13¼, x 13½, multi wmk. CP L14f. Cat \$50. MUH.	\$25
965	*	1947 4d GVI magenta, plate block of 4 (plate 90) on finer, thicker paper. Minor perf seps. (With normal plate blk 90 blk of 4, damaged, for comparison, mint). CP M8a. Cat \$325.	\$100
966	M*	1947, 1953 6d GVI plate block of 4, (plate 146), fine & coarse papers. Former mounted on 1 stamps. Rest MUH. CP M10a, M10b. Cat \$315 (as plate bock of 6).	\$60
967	U	1947 1/-, 1/3d, 2/- GVI, wmk sideways, plate blks of 4. 1/3d plate 3A-2, Frame Die 1B. CP M13b, M14b, M15b(4). Cat \$190. MUH.	\$75
968	U	1947 2/- GVI upright mult wmk. Light roller cancel. CP M15a. Cat \$25. FU.	\$15
969	U	1947 2/- GVI, sideways wmk, bulk stock ex Laurie Franks, x 500. CP M15b. Cat \$2000. GU/FU.	\$150
970	M	1948 8d GVI, plate block of 6 plate 110, coarse paper. CP M11d. Cat \$150 (as MUH). Mint.	\$50
971	U	1953 QEII to 10/- on illustrated regd FDC. Jury cat \$75. FU.	\$40
972	U	1953 3/- QEII x approx 690. Jury cat \$690. GU/FU.	\$40
973	M	1953-7 QEII set. Jury cat \$100. Mint.	\$50
974	M*	1953 ½d-1/9d QEII x 12 diff plate number blks of 4. Cat CP \$250+. Mint/MUH.	\$50
975	*	1954 QEII x 24 diff plate blks, almost complete MUH in blks of 4 or 6. Incls 6d & both 8d. Occasional minor light gum folds. CP cat c\$400.	\$150
976	*	1954-61 ½d-10/- QEII range of 71v on 3 Hagners incl shades & dupn. Noted 10/- & 2/6d x 2 each. MUH. ACS cat simpl \$690+.	\$150
977	*	1954-7 2/6d-10/- QEII on Horseback (4v). Jury cat \$270. MUH.	\$120
978	*	1954 ½d QEII plate block of 6, plate 2. CP N1a. Cat \$40. MUH.	\$20
979	*	1954-58 QEII mid values: 9d, 1/-, 1/6d & 1/9d. set of 13 plate blks of 4 lacking 9d 1A2A for completion. 2 x 1/- lack RH selvedge, some separation on one 1/9d. MUH or VLH mint on 1 x 1/6d. CP cat \$270.	\$100
980	U	1954-7 2/6d-10/- QEII set of 4. Cat \$65. FU.	\$30
981	M*	1954-7 2/6d to 10/- QEII plate blocks of 4. Mint (3/- MUH). CP cat \$2085 (for MUH).	\$500
982	*	1954 3/- QEII. Jury cat \$60. MUH.	\$30
983	U	1954 10/- QEII. Cat \$50. FU.	\$25
984	M	1954 10/- QEII. Cat \$60. Mint.	\$40
985	M	1954-7 2/6d - 10/- QEII set. Cat \$125. Mint.	\$60
986	*	1954 QEII original set of 16. Jury cat \$250. MUH.	\$125
987	U	1955 8d QEII (large figures). Jury cat \$12. FU.	\$10
988	*	1955 QEII large figures set. Jury cat \$24. MUH.	\$15
989	C	1957 1/9d, 2/6d QEII stamps on pictorial (Queen's head) FDC. Canc 1 JLY 1957 & h/s "Monarch's head series - new values 1/9d-2/6d....." in purple. Good cond. Jury cat \$40.	\$20
990	*	1958 1d, 2d, 3d, 4d, QEII large figures x 30. Cat \$285. MUH.	\$35

LOT	TYPE	DESCRIPTION	ESTIMATE
991	U	1958 2d on 1½d QEII stars error. Jury cat \$350. FU.	\$175
992	M	1958 2d on 1½d QEII stars error. Cat \$250. Mint.	\$150
993	M*	1958 2d on 1½d QEII (small dot) top right corner block of 9, cnr stamp showing smudged ovpt. MUH (LH on selvage). CP N40a(Y) var.	\$25
994	*	1958 2d QEII star ovpt error. Jury cat \$300. MUH.	\$200
995	*	1958 2d QEII stars ovpt error, with normal. ACS cat \$300. MUH.	\$200
996	*	1958 2d on 1½d QEII lake-brown with 3¼mm dot, pl 10, block of 6. CP N40a. Cat \$15. MUH.	\$10
997	*	1958 2d on 1½d QEII lake-brown plate blk of 6 with 4¼mm dot. CP N40a. Cat \$20. MUH.	\$10
998	M*	1960 ½d block of 15 (5 x 3) showing Chambon perms & R7/8 retouch. 2 stamps hinged, rest MUH. CP cat \$65 as 2 Chambon block of 6.	\$20
999	*	1960 8d Rata value blk of 8 showing leaf flaw row 1/9. CP cat \$19. MUH.	\$10
1000	*	1960 1/9d Aerial Topdressing (brown) in blk of 4. Jury cat \$60. MUH.	\$25
1001	*	1960 1/- Timber Industry plate (10B 10C) & imprint blks of 6. CP cat \$40+. MUH.	\$20
1002	M*	1960 1/9d Aerial Topdressing khaki plate/imprint block of 9 (7 MUH). CP cat \$350.	\$150
1003	*	1960 2/6d, 3/- multi, 5/-, 10/-, £1 Pictorials. ACS Cat \$118. MUH.	\$55
1004	*	1960, 64 3/- Tongariro bistre & multi colour. ACS cat \$62. MUH.	\$30
1005	*	1960 3/- Tongariro sepia. Jury cat \$30. MUH.	\$20
1006	M*	1960 5/- Waterfall plate/imprint block of 6 (hinged selvage only). CP cat \$220.	\$75
1007	*	1960 5/- to £1 Pictorials. ACS cat \$100. MUH.	\$40
1008	*	1960 5/- single (part imprint) & 10/- Glacier. ACS cat \$50. Both MUH.	\$25
1009	*	1960 5/- Waterfall x 5. Jury cat \$50. MUH.	\$25
1010	M	1960 10/-, £1 Pictorials. Jury cat \$50. Mint.	\$30
1011	*	1960 10/- Glacier, £1 Geyser. Jury cat \$65. MUH.	\$35
1012	U	1960 £1 Geyser. FU.	\$20
1013	M	1960 £1 Geyser. Mint.	\$20
1014	*	1960 £1 Geyser. Jury cat \$40. MUH.	\$30
1015	U	1960 Pictorials set to £1. Jury cat \$50. FU.	\$25
1016	*	1960 Pictorials set of 23. Cat \$175. MUH.	\$75
1017	U	1960-68 £1, \$2 (both) Geysers. Cat \$100. FU.	\$50
1018	*	1961 2½d on 3d QEII blk of 4; 3 = wide setting & 1 = narrow setting. CP N42a/b. Cat \$45. MUH.	\$20
1019	U	1961 2d Kaka Beak, "ZFAL" flaw R3/1. CP OV3g. (Cat \$100 MUH). FU.	\$45
1020	*	1961 2½d on 3d QEII, plate blks 17 & 18 (wide setting), 19 & 20 (narrow setting). CP N42a(6), N42b(6). Cat \$220. MUH.	\$100
1021	U	1965-6 1d, 4d, 6d Pictorials, chalky paper. CP cat \$103. FU.	\$40
1022	U	1965 4d Flower, chalky paper. CP O6b. Cat \$100. FU.	\$40
1023	U	1966 7d, wmk invtd. CP cat \$30. FU.	\$15
1024	*	1966 10/- Glacier, chalky paper. CP cat \$45. MUH.	\$20
1025	C	1967 Pictorials to \$2 on pictorial FDC, pmk Waitoa. Jury cat \$75.	\$25
1026	M	1967 2½c, 4c Flowers coil pairs (19 of each). Cat \$193. Mint.	\$50
1027	M	1967 10c Timber Industry x 2, 1 with green shift 2mm, other with brown shift 2mm. Mint.	\$75
1028	U	1967 15c Tiki with major brown shift 1mm to left, leaves double imaged of Tiki in orange. FU.	\$40
1029	*	1967 20c Rock Drawing, both CP listed shades. CP OD13a1,2. Cat \$25+. MUH.	\$15
1030	C	1967 Pictorials on pain reg'd FDC, bearing "DIRECTOR-GENERAL G.P.O. WN" regn label, Wellington pictorial "\$" 1st day cancel & printed 12.7 x 8.3cm card "With the compliments of the Postmaster-General, Wellington, New Zealand".	\$50
1031	*	1967-8 \$2 Geysers, pink & multi. ACS cat \$70. MUH.	\$40
1032	*	1967 \$1 Glacier x 10. Jury cat \$200. MUH.	\$100
1033	*	1967 \$1 Glacier x 2, gum arabic & PVA gum. CP Cat \$90. MUH.	\$30
1034	*	1967 \$2 Geyser, pink, x 5. Jury cat \$125. MUH.	\$60
1035	*	1967-68, 1967 \$1 & \$2, 1968 \$2 Pictorials. ACS \$95. MUH.	\$50
1036	*	1967 \$1, \$2 pink Picts. Cat \$50. MUH.	\$25
1037	U	1967-8 \$2 Geysers (both colours). ACS cat \$65. FU.	\$30
1038	M	1967-8 \$1, \$2, \$2 multi Picts. Mint.	\$30
1039	*	1968 10c Timber Industry, set of 19 coil number pairs (6 faults). CP cat \$380. MUH.	\$125
1040	U	1968 \$2 Geyser multi. Cat \$40. FU.	\$25

LOT	TYPE	DESCRIPTION	ESTIMATE
1041	CU	1968 \$2 Geyser multi on regd FDC. Clear date. Jury cat \$75. FU.	\$50
1042	CU	1968 \$2 Geyser mult on regd FDC with 25c Buttermaking. Fine. Jury cat \$75. FU.	\$50
1043	*	1970 ½c Butterfly lower right corner block of 10 (2 x 5) incl R6/20 flaw, R8/20 & R9/20 retouches. CP PV1c. Cat \$12.50 (2005). MUH.	\$8
1044	*	1970 ½c Butterfly top selvedge blk of 10 incl R3/14 & R1/15 flaws. CP PV1g. Cat \$11.50.	\$8
1045	*	1970 ½c Butterfly blk of 10 incl R10/5 & R10/8 retouches. CP PV1e. Cat \$25. MUH.	\$15
1046	*	1970 ½c Butterfly top LH cnr blk of 12 incl R1/6 retouch. CP PV1a. Cat \$12.50. MUH.	\$10
1047	*	1970 ½c Butterfly top selvedge blk of 8 (2 x 4) incl R4/6 depression flaw. CP PV1b. Cat \$10. MUH.	\$7
1048	U	1970 1c Butterfly invt wmk. CP P2a(z). Cat \$75. FU.	\$35
1049	*	1970 1c Butterfly, invt wmk. CP P2a(z). Cat \$75. MUH.	\$35
1050	*	1970 1c Butterfly, invt wmk, selvedge block of 4. CP P2a(z). Cat \$300. MUH.	\$150
1051	*	1970 2c, 4c Butterfly/Moth, invt wmk. CP cat \$30. MUH.	\$15
1052	U	1970 4c on 2½c Moth x 5, each with a diff variety (CP listed): R1/20, R2/14, R4/15, R10/17, R10/18. CP cat c\$60. FU.	\$40
1053	*	1970 4c Moth, wmk coil number pair error (#1.). CP PCoil 6a(Y). MUH.	\$30
1054	*	1970 5c Parrot Fish, 2 x top RH selvedge blocks of 10, one showing "value \$10" the other with "value \$10" & "value \$12" obliterated. CP P7a. cat \$63. MUH.	\$30
1055	*	1970 7c Leather Jacket, major shift of yellow colour. CP P9b(x). Cat \$100. MUH.	\$50
1056	*	1970 7½c Garfish set of 2 plate blocks of 10 (1A, 1B). CP cat \$70. MUH.	\$20
1057	*	1970 7½c Garfish, plate 1A plate blk of 10. Cat CP \$35. MUH.	\$10
1058	*	1970 2c, 3c, 4c Butterflies/Moths blocks of 4, invtd wmk. CP Cat \$140. MUH.	\$50
1059	C	1971 4c on 2½c Butterfly Pictorial (NZPO generic design) FDC (unaddressed) (D71.7). ACS cat \$250.	\$150
1060	U	1971-2 4c on 2½c Moth, 2 singles, 1 with ovpt high, 1 low. FU.	\$20
1061	*	1971 15c Maori Fish Hook, wmk inverted (W8a sideways). CP P13aZ. Cat \$100. MUH.	\$50
1062	*	1971 50c Abel Tasman Park, headland at left (dark green) shifted 1mm to right, 3rd printing. MUH.	\$30
1063	*	1971 50c Abel Tasman Park, headland on right (yellow-green) shifted 1½mm upwards, 3rd printing. MUH.	\$30
1064	*	1971 18c Maori Club, invt wmk. CP P14ax. Cat \$100. MUH.	\$50
1065	*	1971 50c Abel Tasman Park, blk of 4, headland on right (yellow-green) shifted 1½mm upwards, 3rd printing. CP P19a var. MUH.	\$125
1066	*	1971 50c Abel Tasman missing RH headland, 3rd or later printing. CP P19az2. Cat \$80. MUH.	\$40
1067	*	1971 50c Abel Tasman, shore (pinkish buff) omitted. MUH (with normal). CP P19ay. Cat \$140.	\$60
1068	U	1971 50c Abel Tasman variety missing Headland on right. CP Cat \$50. FU.	\$25
1069	*	1972 4c on 2½c Moth double surcharge, 1 albino, London letterpress. CP P30bs. Cat \$200. MUH.	\$100
1070	*	1972 4c ovpt on 2½c Magpie Moth in 3 value blocks of 10, showing 1st, 2nd & 3rd type as described by CP. CP P30b. Cat \$105. MUH.	\$50
1071	*	1972 4c on 2½c Moth, London letterpress, plate (1B1B1B1B) block of 10. CP P30b. Cat \$30. MUH.	\$15
1072	*	1973 1c Butterfly, blue omitted, no wmk, with normal for comparison. SP P2C(Y). Cat \$400. MUH.	\$200
1073	*	1973 1c Butterfly, blue colour shift 2mm upwards resulting in 3 white roundels on wing, no wmk. MUH.	\$40
1074	*	1973 4c Moth, no wmk, missing veins. CP P6c(z). Cat \$30. MUH.	\$15
1075	/	1973 4c Moth horiz pair, both dark green (wing veins) omitted, no wmk. CP P6cz. Cat \$40. FU & MUH.	\$20
1076	U	1973 4c Moth, no wmk, wing veins shifted c2mm to the right. FU.	\$25
1077	U	1973 4c Moth, no wmk, missing veins (x 10). CP P6c(z). Cat \$100. FU.	\$20
1078	*	1973 4c Moth yellow offset on both PVA & PVAD gummed paper, no wmk. Not listed CP.	\$75
1079	*	1973 4c Moth, no wmk, missing veins, block of 4. CP P6c(z). Cat \$120. MUH.	\$50
1080	*	1973 10c QEII & Arms, light blue colour (ribbon & New Zealand) shifted approx 1mm to right, blk of 4, no wmk. MUH.	\$30
1081	*	1973 10c QEII & Arms, red offset on back, block of 6, no wmk. CP P12b(Q). Cat \$360. MUH.	\$180
1082	*	1974 8c John Dory blk of 4, black colour shift about 2mm upwards, no wmk. MUH.	\$100
1083	*	1974 8c John Dory, deep green colour shift 2.5mm down resulting in "ghost fish" effect, no wmk. With normal. MUH.	\$75
1084	*	1974 8c Fish errors in block of 4: a) misplaced perms resulting in white band near top, b) 1mm misplacement of brown downwards resulting in white edge fins/tail with normal for comparison.	\$150

LOT	TYPE	DESCRIPTION	ESTIMATE
1085	*	1975 6c Rose, p1¼ x 14½, variety, red colour shifted 1mm downwards. MUH.	\$20
1086	*	1975 8c Rose single, very scarce "old rose" shade. Provenance: ex CP. Part of CP invoice & with block of 4 normal CP PA8a(3). Cat \$475. M"UH.	\$250
1087	*	1976 6c Rose error: double perfs about 1.2 cm in LH selvedge plate/imprint block (2b), also various plate blocks showing perf in LH selvedge incl 2 paper folds, MUH. (5 blocks of 15).	\$150
1088	*	1976 30c Mt Cook Park, plate 3233, block of 6. CPO P18b. Cat \$45. MUH.	\$20
1089	C	1977 7c & 8c Postafix (Christchurch) FDCs; also 1978 1c-10c QEII FDCs (4 covers).	\$25
1090	C	1978 10c Postafix 3rd May FDC. Jury cat \$60.	\$30
1091	C	1978 10c Postafix coil stamp on unaddressed FDC, pmk "Lower Hutt 3 MY 78" cds (1st day of issue). Scarce. Cat Jury \$60. Minor ageing.	\$20
1092	*	1978 50c Shell error, red offset. CP PA18az. Cat \$125. MUH.	\$60
1093	*	1979 4c on 8c Roses, strip of 8 showing tilt in surcharge so at angle to stamps & positioning rises to right of strip. Smudgy offsets from ovpts on rear. CP PA30a (var). MUH.	\$120
1094	*	1979 4c on 8c Rose. Surcharge double. CP PA30a(x). Cat \$150. MUH.	\$80
1095	*	1979 4c on 8c Rose, double ovpt (1 albino) error, lower right cnr value blk of 6. CP PA30az. Cat \$2100. MUH.	\$850
1096	*	1979 4c on 8c Rose double ovpt (one albino). CP PA30az. Cat \$350. MUH.	\$125
1097	*	1979 10c QEII orange colour shift to right, resulting in "silhouette" on Queen's head, p1¼ x 14½. MUH.	\$20
1098	*	1979 10c QEII. Grey colour misplaced giving blurred effect to Queen's head. Horiz pair, p14½ x 14½. CP PA10b (var). MUH.	\$30
1099	*	1979 14c on 10c QEII, ovpt shifted approx 3mm downwards, blk of 4. MUH.	\$25
1100	*	1979 14c on 10c QEII x 2 - double ovpt (1 weak albino), the other very heavy ovpt. CP PA31aw etc. Cat \$400. MUH.	\$75
1101	*	1979 14c on 10c QEII, double surcharge, one angled. CP PA31a(U). Cat \$325. MUH.	\$125
1102	*	1979 14c on 10c QEII block of 4, misplaced perfs 2mm downwards. MUH.	\$40
1103	*	1979, 14c on 10c QEII, double surcharge, 1 albino; 17c on 6c, albino surcharge, CP PA 31aw, PA 32ay. Cat \$800. MUH.	\$300
1104	*	1979 17c on 6c Rose, albino 17c surcharge. CP PA32ay. Cat \$400. MUH.	\$150
1105	*	1980 20c on 7c rose, lower 2 rows of sheet (with selvedge), with note es CP invoice stating "...showing a guillotining error & confirming that the black overprinting cylinder was printed by photogravure concurrently with the printing of the stamps". Printed colour descriptions incl black, are visible at base. Unusual. CP PA33a. MUH.	\$100
1106	*	1980 25c Maori Portrait complete sheet of 100 with vert PO training bar canc. MUH.	\$30
1107	*	1982 24c Map plate 112 blk of 6. CP cat \$90. MUH.	\$45
1108	*	1988 40c Kiwi m/s of 10. Cat \$45. MUH.	\$30
1109	U	1989 70c Shellduck m/s World Stamp Expo Washington FU on piece, pmk on first day of issue, NZ Post stand. (FDC cat ACS \$80).	\$25
1110	*	1989 Philafrance m/s showing colour separations of \$2 Black Robin. MUH.	\$20
1111	*	1990 \$4 Birdpex '90 NZ m/s ovpt in gold on World Stamp Expo 70c Shellduck m/s. MUH.	\$15
1112	C	1995 \$4, \$5 Butterflies on Limited Edition FDC, gold butterfly cancels, signed by Pauline Morse.	\$25
1113	U	1996 40c Tory Channel self adhesive error - missing "Marlborough Sounds". Jury cat \$30. FU.	\$20
1114	C	1998 40c Marlborough omitted error on contemporary cover. Cat ACS \$25.	\$15
1115	C	2004 5c "Blob" on printed FDC - 29 June 2004 Ashburton & Timaru ink jet cancel, with 40c Black Sheep Alexandre Line ship.	\$25
1116	C	2004 \$4.40 Scenic multi value booklet on special FDC.	\$15
1117	/	Unsold NZ Definitive lots from previous auctions, estimated at over \$150. Mint/used.	\$75
1118	/	Unsold NZ Definitive lots from previous auctions, estimated at over \$500. Mint/used.	\$225

NEW ZEALAND - Airmail

1119	M	1899 6d Great Barrier Isl Pigeongram triangular blue, unused no gum. Jury cat \$150.	\$50
1120	U	1899 1/- Pigeongram triangular, red. Clar "B.P.A./N.Z./JUN 12 99" boxed cancel. Before supposed issue date (July 11). Short corner & back thin. CP cat \$400.	\$125
1121	C	c1900s undated pigeongram from Great Barrier Isl to Mt Eden, Auckland. Two messages, incl 1 from Mrs Howie ("Please send reply by messenger. The pigeongram agent lives Newton Road"). With violet circ cachet "THE ORIGINAL/GREAT BARRIER/PIGEONGRAM SERVICE", but no pigeongram stamp. Rare!	\$400

LOT	TYPE	DESCRIPTION	ESTIMATE
1122	U	1931 3d chocolate. FU.	\$20
1123	M	1931 3d chocolate x 5. Cat \$175. Mint.	\$75
1124	*	1931 3d chocolate. CPU1a. Cat \$160. MUH.	\$80
1125	M	1931 4d purple, unused no gum. (Cat \$40 mint).	\$10
1126	M	1931 4d purple x 5. Jury cat \$200. Mint.	\$75
1127	*	1931 4d purple. CP U2a. Cat \$160. MUH.	\$80
1128	M	1931 5d green. Jury cat \$40. Mint.	\$20
1129	*	1931 5d green. Jury cat \$70. MUH.	\$40
1130	U	1931 7d brown. Jury cat \$30. FU.	\$20
1131	M	1931 7d brown. Jury cat \$45. Mint.	\$25
1132	*	1931 7d brown. CP U3a. Cat \$160. MUH.	\$80
1133	U	1931-34 3d-7d set of 5. ACS cat \$180. FU (cds).	\$100
1134	C	1934 7d Faith in Australia, on first airmail cover. Jury cat \$75.	\$40
1135	U	1934 7d Trans-Tasman. ACS cat \$75. FU.	\$35
1136	M	1934 7d Trans Tasman. ACS cat \$75. Mint.	\$45
1137	*	1934 7d Trans Tasman. Jury cat \$150. MUH.	\$100
1138	U	1934 Trans-Tasman, broken "N" ovpt. CP V5a(y). Cat \$80+. FU.	\$60
1139	U	1935 Accum of 2 x 1d, 2 x 3d & 4 x 6d on page, 6d vals each with diff appearance under UV. Annotated. Jury cat \$111+. FU.	\$70
1140	*	1935 3d, plate 2 block of 4. Jury cat \$72. MUH.	\$25
1141	U	1935 set. Jury cat \$20. FU.	\$10
1142	M	1935 set. Jury cat \$27. Mint.	\$15

NEW ZEALAND - Commemoratives

1143	U	1906 ½d Christchurch Exbn. Machine cancel. ACS cat \$60. FU.	\$30
1144	M	1906 ½d Christchurch Exbn. Cat \$50. Mint.	\$30
1145	*	1906 ½d, 1d Christchurch Exbn. W/c. Jury cat \$200. MUH.	\$135
1146	M	1906 1d Christchurch Exbn. Jury cat \$50. Mint.	\$25
1147	*	1906 1d Christchurch Exbn. Jury cat \$100. MUH.	\$65
1148	M	1906 3d Christchurch Exbn, minor faults. Mint.	\$35
1149	M	1906 3d Christchurch Exbn. Jury cat \$150. H/H mint.	\$60
1150	M	1906 3d Christchurch Exbn. Faint tone spot. Jury cat \$150. Mint.	\$50
1151	*	1906 3d Christchurch Exbn, fresh appearance. Jury cat \$400. MUH.	\$275
1152	M	1906 6d Christchurch Exbn. Jury cat \$500. Mint.	\$300
1153	M	1906 6d Christchurch Exbn, sideways wmk. Jury cat \$500. Mint.	\$325
1154	M	1906 6d Christchurch Exbn. ACS \$500. Unused no gum.	\$175
1155	M	1906 6d Christchurch Exbn. Jury cat \$525. H/H mint.	\$225
1156	M	1906 6d Christchurch Exbn. Cat Jury \$525. Mint.	\$300
1157	M	1906 6d Christchurch Exbn. Faint perf tones. Jury cat \$500. Mint.	\$200
1158	*	1906 6d Christchurch Exbn. Centred low. Cat \$1000. MUH.	\$400
1159	*	1906 6d Christchurch Exbn. W/c. Jury cat \$1000. MUH.	\$750
1160	M	1906 Christchurch Exbn set. Jury cat \$725. Mint.	\$450
1161	M	1906 Christchurch Exbn set, w/c. Regummed. Jury cat \$1500. Mint.	\$300
1162	M	1906 Christchurch Exbn set. Jury cat \$700. Mint.	\$450
1163	U	1913 ½d Auckland Exbn, cto. Jury cat \$60. FU.	\$20
1164	U	1913 ½d Auckland Exbn. FU (Exbn pmk). ACS cat \$60.	\$30
1165	*	1913 ½d Auckland Exbn. Jury cat \$75. MUH.	\$50
1166	U	1913 1d Auckland Exbn, slightly o/c, 1914 date stamp. Jury cat \$70. FU.	\$40
1167	U	1913 1d Auckland Exbn. Jury cat \$70. FU.	\$45
1168	U	1913 1d Auckland Exbn, cto. Cat \$60. FU.	\$30
1169	U	1913 3d Auckland Exbn. CTO. Jury cat \$600. FU.	\$250
1170	M	1913 3d Auckland Exbn, 1 toned perf. Mint.	\$150
1171	M	1913 3d Auckland Exbn. Jury cat \$325. Mint.	\$175
1172	*	1913 3d Auckland Exbn, blk of 4, with left selv. Cat Jury \$3600. MUH.	\$2,250

LOT	TYPE	DESCRIPTION	ESTIMATE
1173	U	1913 6d Auckland Exbn, several split/short perfs, cto. FU.	\$150
1174	M	1913 6d Auckland Exbn. Jury cat \$550. Mint.	\$325
1175	U	1920 Victory bulk stock in envelopes: ½d x 300, 1d x 1400, 1½d x 3000; 2d x 500; 3d x 47 GU/FU. Postmarks & flaws are likely to have been checked. Ex Laurie Franks.	\$675
1176	U	1920 3d Victory, cds. ACS cat \$35. FU.	\$20
1177	U	1920 3d Victory bulk used stock x 67 ex Laurie Franks. some variable condition. Jury cat \$1675.	\$150
1178	*	1920 3d Victory. Cat \$70. MUH.	\$35
1179	U	1920 6d Victory, dated cds. Jury cat \$45. FU.	\$25
1180	U	1920 6d Victory x 10. Jury cat \$450. GU/FU.	\$100
1181	M	1920 6d Victory, deep bright purple. CP S14a2. Cat \$60. LH mint.	\$40
1182	*	1920 6d Victory. Cat £120. MUH.	\$75
1183	U	1920 1/- Victory, bold near complete Hokitika cds. Jury cat \$90. GU.	\$30
1184	U	1920 1/- Victory, bold Cheviot August 1921 "J" class cancel. Jury cat \$90. GU.	\$30
1185	U	1920 1/- Victory, bold "H" class cancel. Jury cat \$90. GU.	\$30
1186	U	1920 1/- Victory, bold Addington "J" class August 1921 cds. Jury cat \$90. GU.	\$30
1187	U	1920 1/- Victory x 20 GU - all parcels canc, mixed cond. Jury cat \$1800.	\$200
1188	U	1920 1/- Victory, GU (steel cds). ACS cat \$90.	\$25
1189	M	1920 1/- Victory. Jury cat \$80. LH mint.	\$50
1190	M	1920 1/- Victory. Mint.	\$40
1191	U	1920 Victory set of 7. All cds, most dated. Jury cat \$150. FU.	\$100
1192	U	1920 Victory set of 7 plus extra carmine-pink 1d. A fine set all with cds. Jury cat \$150+. FU.	\$110
1193	M	1920 Victory set of 7 + the extra 1d. Fine. Jury cat \$154. Mint.	\$80
1194	M	1920 Victory set (7v). Jury cat \$150. Mint.	\$75
1195	*	1920 Victory set of 7, all MUH except 6d, 1/- (light hinged). Jury c\$240. Mint/MUH.	\$150
1196	P	1920 Victory set of 6 imperf proofs in issued colours. Gummed (hinged) paper.	\$200
1197	U	1923 1d Map bulk used x approx 1000v in envs, GU/FU - postmarks mostly likely checked already. Ex Laurie Franks, Wilcox Smith. Jury cat \$750.	\$75
1198	U	1925 ½d Dunedin Exbn block of 4, cds. Jury cat \$40. CTO FU.	\$25
1199	C	1925 1d Dunedin Exbn on exhibition letter card. Unused, small cnr sections at base missing.	\$25
1200	M*	1925 4d Dunedin Exbn block of 4, 2 MUH. Jury cat \$460. Mint.	\$300
1201	U	1925 4d Dunedin Exbn block of 4, crisp central Exbn cancel (19 NO 25). Jury cat \$520. FU.	\$375
1202	U	1925 4d Dunedin Exbn, clear Exbn cds (30 AP 25). Jury cat \$150. FU.	\$100
1203	U	1925 4d Dunedin Exbn. Almost complete exbn cds 8 MY 26 (late date). ACS cat \$150. FU.	\$100
1204	*	1925 4d Dunedin Exbn. Jury cat \$150. MUH.	\$100
1205	C	1925 Dunedin Exbn, attractive social size envelope with exbn logo in blue at upper left. Unused.	\$20
1206	U	1925 Dunedin Exbn set. Jury cat \$170. FU.	\$80
1207	M	1925 Dunedin Exbn set. Jury cat \$95. Mint.	\$50
1208	*	1925 Dunedin Exbn set. Cat \$170. MUH.	\$100
1209	*	1925 Dunedin Exhibition set, slight traces of gum spotting. CP S17(a)-(c). Cat \$145. MUH.	\$40
1210	U	1925 1d Map, Cowan paper. CP S16c. Cat \$40. FU.	\$20
1211	*	1925 1d Map, Cowan unsurfaced paper. CP S16c. Cat \$60. MUH.	\$30
1212	*	1925 1d Map, Cowan unsurfaced paper, block of 4. CP S16c. Cat \$240. MUH.	\$110
1213	U	1935 6d Silver Jubilee, cds. Jury cat \$40. FU.	\$25
1214	U	1935 6d Silver Jubilee block of 4. Jury cat \$160. FU.	\$100
1215	M	1935 6d Silver Jubilee x 6, unused no gum.	\$50
1216	M	1935 6d Silver Jubilee. Mint.	\$20
1217	*	1935 6d Silver Jubilee. MUH.	\$35
1218	U	1935 Silver Jubilee set. Jury cat \$41. FU.	\$25
1219	M	1935 Silver Jubilee set. Mint.	\$25
1220	*	1936 6d Commerce Plate 1 block of 4, also ½d x 1, 1d x 5 plate blocks. CP Cat \$105. MUH	\$30
1221	U	1936 Commerce set of 5. Jury cat \$15. FU.	\$10
1222	*	1936 Commerce set of 5. Jury cat \$20. MUH.	\$15
1223	*	1936 Commerce set x 5. Cat \$100. MUH.	\$25
1224	*	1940 ½d Centennial perfined 'NZ 1990' MUH	\$10

LOT	TYPE	DESCRIPTION	ESTIMATE
1225	C	1940 8d Centennial on official, regd FDC with clear 8 MR 40 regd cds. Slight ageing on edges, otherwise good. Jury cat \$70.	\$50
1226	C	1940 8d Centennial on regd (Wanganui) pictorial FDC cancelled "Wanganui 8 MR 40". Odd tone spot. Jury cat \$70.	\$35
1227	C	1940 Centennial pictorial FDCs (x 4) regd & cancelled at Exhibition "2 JA 40", feature Akaroa (1 cover, 5d, 6d) or Canoe (3 covers, 7d, 9d, 1/-). Minor ageing.	\$80
1228	*	1940 1/- Kauri. Jury cat \$75. MUH.	\$40
1229	M	1940 Centennial set of 14. Cat \$80. Mint.	\$40
1230	M	1940 1/- Kauri. Jury cat \$40., Mint.	\$20
1231	*	1940 Centennial set. Jury cat \$165. MUH.	\$100
1232	*	1946 5d Navy "trailing aerial" flaw (R8/1) in block of 4. CP S45a(u). MUH.	\$20
1233	/	1946 Peace flaws: 3d R2/4 (tail) FU; 5d R8/1 (trailing aerial) block of 4. CP S43a. S45a(u). Cat \$60. Mint/Used.	\$30
1234	*	1946 3d Peace horiz pair with R3/2 tail retouch & LH side selvage. MUH.	\$10
1235	*	1946 3d Peace, vert pair with R2/4 tail plane retouch & top selvage. MUH.	\$10
1236	*	1946 3d Peace block of 4 with R2/4 tail retouch & top selvage, with top selv. MUH.	\$15
1237	*	1948 2d Cromwell, plate blk (B1) of 4 x 12. Suit reseller. CP Cat \$96. MUH.	\$20
1238	U	1953 1/6d Coronation x 20. Cat Jury \$60. FU.	\$10
1239	*	1955 2d Stamp Centenary horiz block of 6 signed by designer Maurice Conly (designer) in selvage. MUH	\$50
1240	*	1956 8d Takahe Southland Centenary x 135 incl plate imprint blocks. Jury Cat \$300. MUH.	\$75
1241	*	1957 4d Lamb Export, wmk invt. CP S72a(z). Cat \$35. MUH.	\$20
1242	*	1958 Hawkes Bay x 20 Sets. Jury Cat \$74. MUH	\$20
1243	U	1960-2000 Christmas complete. ACS cat \$209. FU.	\$50
1244	*	1962 Telegraph Cent x 36 sets Cat \$75.60. MUH.	\$20
1245	M*	1962 3d Telegraph Cent, attractive seln of 6 diff retouch varieties etc, gu/fu. Annotated on stock card, also imprint blk of 4 muh.	\$25
1246	*	1964 8d Compac Cable x 81 Cat \$283. MUH.	\$50
1247	U	1965 4d Anzac flaws x 8 diff. Annotated. CP cat \$40. GU/FU.	\$20
1248	U	1965 4d Anzac x 11 diff annotated retouches/varieties on stock card. CP 594a(w). Cat \$60+. GU/FU.	\$30
1249	*	1965 Anzac set in plate blocks of 8, signed by Maurice Conly (designer) in selvage.	\$50
1250	*	1965 Parliamentary Conference x 18 sets. Jury Cat \$235. MUH.	\$60
1251	*	1967 9d POSB horiz strip of 3 with major vert dark green dr blade type band. MUH.	\$75
1252	*	1967 4c Royal Society NZ, sideways wmk invt. CP S106a(z). Cat \$27.50.	\$15
1253	*	1968 28c Armed Forces both sideways & sideways invt wmk. CP S111a & s111a(z). Cat \$33. MUH.	\$15
1254	C	1969 Cook Tarapex m/s cover. Jury Cat \$125.	\$60
1255	*	1969 18c Centennial of Law Society, 2 x plate bloccks of 6, 1 of each rare plate No. 1221 & 1a2a2a1a, plus copy of a CP explanatory letter. CP S117a. Cat \$400. MUH.	\$150
1256	*	1969 18c Cook Bicentenary error: embossing misplaced 1cm to left. CP S124a. Cat \$115. MUH.	\$55
1257	C	1969 Cook m/s FDC x 10. Jury cat \$250.	\$75
1258	*	1969 Cook m/s. Cat \$30. MUH.	\$20
1259	C	1969 Cook set on FDC (C69.6B(b)). Cat \$20.	\$15
1260	P	1970 2½c Christmas imperf horizontal proof pair with no dark green (text) in upper range. MUH	\$250
1261	*	1972 8c Marion du Fresne (ship) Bicentenary top RH corner block of 4 with top 2 stamp showing 'ragged sails". LH edgesall 'smeared' ou to left. Most unusual & not as yet listed by CP but seemingly sold by them! CP S161a. MUH.	\$100
1262	*	1973 4c Steam Locomotive plate, block of 6, variety, 'black colour doubled' CP 5170az. Cat \$600+. MUH.	\$200
1263	*	1973 4c Steam Locomotive, black colour doubled. CP S170az. Cat \$100. MUH.	\$50
1264	*	1973 8c Olympics Rowing, error, gold colour doubled, with normal. CP S167az. Cat \$200. MUH.	\$75
1265	*	1974 23c Offshore Isl plate 11111 blk of 6, var 5th plate no. defective (almost missing). CP SS16ay. Cat \$250. MUH.	\$100
1266	*	1975 5c Sailing Ships to LH cnr block of 6 with major "dolphin in the sky" flaw R2/3. Unlisted by CP. CP S199a. MUH.	\$40
1267	*	1978 35c Resources of the Sea - Fish, blue colour shifted 3mm to left. CP S248a var. MUH.	\$50

LOT	TYPE	DESCRIPTION	ESTIMATE
1268	*	1980 Zeapex m/s x 18. MUH.	\$40
1269	*	1980 Zeapex m/s plating pack containing 9 m/s & identification of plates information on cover. Only 3000 numbered packs sold. Odd mark on cover. MUH.	\$25
1270	*	1980 Zeapex m/s, with "bullet hole" flaw on 1/-. MUH.	\$25
1271	*	1980 14c Zeapex, setenant strip of 3, black misplaced to centre of stamp 4mm. MUH.	\$75
1272	*	1981 20c Feilding "Moustache" flaw (plate 1A R2/0). with RH selv. CP S270ay. Cat \$25. MUH.	\$20
1273	C	1981 Palmplex 82 sheetlet on FDC. ACS cat \$40.	\$20
1274	C	1984 Antarctic research set of plate blocks of 8, M/S FDC, M/S FDC, PO pack all signed by designer M Conly.	\$90
1275	C	1985 Stampex '85 m/s on regd illustrated FDC with penguin pictorial cancel. Jury cat \$45.	\$20
1276	*	1986 25c Peace setenant pair with bird stamp showing dry print of blue resulting, in bird flying through snow. MUH	\$100
1277	*	1986 Stockholmia m/s pair + unovpdt m/s pair. (4 diff). Jury ct \$190. MUH.	\$100
1278	*	1986 Stockholmia m/s set of 2. Cat \$180. MUH.	\$90
1279	*	1987 Capex '87 m/s pair + unovpdt m/s pair. (4 diff). Jury cat \$60+. MUH.	\$30
1280	*	1987 Capex '87 m/s ovpts set of 2. MUH.	\$25
1281	C	1988 2 x 40c RPSNZ Cent on FDC (C88.1CA) signed by Allan Mitchell (stamp designer), also ordinary FDC & souvenir m/s cover & SP pmk for RPSNZ Cent Day (5 September 1988). 3 covers.	\$20
1282	*	1988 \$1 RPSNZ (Chalon Portrait) numbered m/s, ovpt "National Stamp Exbn" (etc). MUH.	\$20
1283	*	1988 \$1 "Sydpex" black ovpt on Chalon Cent of RPSNZ m/s. Cat \$60. MUH.	\$25
1284	*	1988 \$1 RPSNZ (Chalon Portrait) m/s with "Royal 100" ovpt. MUH.	\$20
1285	*	1988 \$1 RPSNZ m/s (x 6), various ovpts: Sydpex, Royal 100, Shipletter, Stamp Dealers Assn #041, Sydpex-Auckland Crippled Childrens Society, Royal 100 perfin. MUH.	\$75
1286	C	1989 70c Paradise Shelduck Washington World Stamp Expo m/s on NZ Post Stand cacheted FDC., Jury cat \$45.	\$20
1287	C	1989 Philexfrance m/s on plain FDC with 7 July 1989 NZ Post Stand cancel. Jury cat \$70.	\$30
1288	*	1989 World Stamp Expo m/s (2), 70c Shelduck & 1989 Health ovpt. Cat \$60. MUH.	\$45
1289	*	1989 World Stamp Expo 89 m/s (70c Shelduck) x 10. Cat \$150. MUH.	\$75
1290	*	1990 Stampworld London m/s MUH, Jury cat \$30 plus \$4 Stampworld London booklet.	\$25
1291	*	1990 Orchid m/s imperf. (NZ World Stamp Exbn) in folder with numbered souvenir \$25 season ticket. Jury cat \$100.	\$75
1292	*	1990 Stampworld 90 m/s (Cook's Map & Endeavour) x 10. Cat \$300. MUH.	\$150
1293	*	1990 Stampworld m/s x 5 (Cook's Map & Endeavour). MUH.	\$75
1294	*	1990 Stampworld London m/s (Cook's map of NZ). Jury cat \$30. MUH.	\$20
1295	*	1990 Orchid imperf m/s (NZ World Stamp Exbn) in folder with numbered souvenir \$25 season ticket. Jury cat \$100.	\$75
1296	*	1991 Philanippon m/s set of 2. MUH.	\$30
1297	*	1992 Columbian Stamp Expo m/s depicting Columbus. MUH.	\$15
1298	*	1993 Bangkok & 1994 Hong Kong Stamp Exbn m/s sets (4). MUH.	\$20
1299	M	1994 Tourism FDC. Signed by G Taylor stamp designer.	\$15
1300	*	1994 Hong Kong Stamp Exbn m/s set of 2. MUH.	\$12
1301	U	1994 Moon Landing hologram m/s of 10. Cat Jury \$30. FU.	\$20
1302	*	1995 Jakarta Stamp Exbn m/s. Cat \$40. MUH.	\$25
1303	U	1995 Jakarta & Singapore Stamp Exbns, large scenic night lights m/s, canc 3 strikes of special NZ Post Stand Singapore Stamp Exbn cds 1 Sept 95 (1st day). Scarce, fine (no bends).	\$50
1304	C	1996 Racehorses booklet m/s set of 7 on FDCs (C06,1CA/k5). CP cat \$90.	\$50
1305	U	1997 Pacific'97 m/s set of 2, FD cancels. ACS cat \$75. FU.	\$60
1306	*	1997 Vineyards gold numbered m/s ex Limited Edition. ACS cat \$150. MUH.	\$75
1307	C	1998 NZ Art set on limited edition FDC with gold painting brush pmk. Signed by Simon McIntyre	\$15
1308	C	1998 A New Beginning limited edition FDC. Gold ink cancels, signed by Terry Crilley	\$15
1309	C	1998 Underwater World set on limited edition FDC. Gold ink cancel and signed by Craig Thorburn	\$15
1310	U	1998 Israel '98 m/s set of 2, complete FD cancels. ACS cat \$60. FU.	\$45
1311	*	1998 Shanghai '97 Roses m/s overprinted in green on gold for TARAPEX '98. Jury cat \$65. MUH.	\$35
1312	*	1998 A New Beginning m/s, ex Limited Edition. ACS cat \$200. MUH.	\$100
1313	*	1998 NZ Art gold numbered imperf m/s, ex Limited Edition. ACS cat \$200. MUH.	\$100
1314	*	1998 Underwater World gold numbered m/s ex Limited Edition. ACS cat \$200. MUH.	\$100

LOT	TYPE	DESCRIPTION	ESTIMATE
1315	C	1999 Native Tree Flowers on limited edition FDC, Gold fuschia cancel, signed by Nick Smith, Minister of Conservation.	\$20
1316	*	1999 Native Trees Flowers m/s, ex Limited Edition. ACS cat \$200. MUH.	\$100
1317	*	1999 Yachting silver numbered imperf m/s, ex Limited Edition. ACS cat \$200. MUH.	\$100
1318	*	1999 Scenic Walks silver numbered m/s ex Limited Edition. ACS cat \$200. MUH.	\$100
1319	*	2000 Year of the Dragon Chinese New Year m/s, ex Limited Edition. ACS cat \$200. MUH.	\$100
1320	C	c2001 4 diff Limited Edition FDCs with gold/silver cancels etc on special NZ Post illustrated FDCs.	\$20
1321	*	2002 Leading the Waves silver numbered imperf m/s ex Limited Edition. ACS cat \$100.	\$100
1322	*	2002 Art Meets Craft gold numbered m/s ex Limited Edition. ACS cat \$200. MUH.	\$100
1323	C	2003 Christmas, set of 5 diff rotational blocks of 4 on illustrated FDCs.	\$30
1324	C	2004 Olympic Games strip of 4 lenticular stamps on printed FDC (not produced by NZ Post).	\$15
1325	C	2004 Year of the Monkey self adhesives FDC comprising 1 ex booklet & pair ex roll + pictorial cancel, on illustrated cover.	\$10
1326	*	2004 Zoo Animals imperf m/s ex Limited Edition. ACS cat \$200. MUH.	\$100
1327	*	2005 Year of the Rooster Chinese New Year m/s ex Limited Edition. ACS cat \$250. MUH.	\$125
1328	*	2007 Year of the Pig Chinese New Year numbered m/s ex Limited Edition. MUH.	\$100
1329	*	2017 Royalpex Palmares Stamp Exbn m/s, imperf (only 20 exist). MUH.	\$450

NEW ZEALAND - Health

1330	/	1929-1970s colln, mint & used. Fairly complete excl Red & Blue Boys. Incl some early m/s. Also various blocks & few FDCs. Also Xmas issues.	\$150
1331	/	1929-42 range of muh, mint & used on 8 Hagners, no Red & Blue Boys. Much dupn & condition varies. Jury cat \$4,500+.	\$475
1332	M	1929 Nurse. Mint.	\$20
1333	/	1929-73 mint/used colln, 179v (no m/s) on 18 pgs. Noted 1929, 1930, 1934 MNG & used; 1932-3 used. Odd dupn.	\$100
1334	M	1929-40 complete (15v) on page. Ju8ry cat \$680+. Mint.	\$300
1335	U	1929 Nurse, FU cto. Jury cat \$25.	\$15
1336	U	1929 Nurse. FU.	\$20
1337	U	1929 Nurse, roller cancel. Jury cat \$25. GU/FU.	\$15
1338	U	1929 Nurse x 10 GU/FU. Some mixed cond. Jury cat \$250.	\$40
1339	M	1929, 1930 Nurses. Jury cat \$95. HH mint.	\$30
1340	M	1929 Nurse. Cat \$30. Mint.	\$10
1341	*	1929 Nurse. ACS cat \$60. MUH.	\$40
1342	/	1930 Nurse (x 2) each with a diff plate flaw (see PSNZ Vol 1 pp403-4): R3/10 - dated FU & R5/1. MNG. Jury cat \$200+.	\$125
1343	U	1930 Nurse, nice commercial use. cds. Jury cat \$100. FU.	\$60
1344	U	1930 Nurse, cds. Jury cat \$100. GU.	\$25
1345	*	1930 Nurse block of 4. Jury cat \$440. MUH.	\$275
1346	M	1930 Nurse. Jury cat \$70. Mint.	\$40
1347	*	1930 Nurse. Jury cat \$110. MUH.	\$65
1348	U	1931 Blue Boy. FU.	\$100
1349	M	1931 Blue Boy, minor back thin. CP cat \$220. Mint.	\$50
1350	M	1931 Blue Boy, mint - 2nd value tablet with 3 flaws ".1.'D." Jury cat \$225.	\$150
1351	M	1931 Blue Boy. Mint.	\$175
1352	M	1931 Blue Boy, unused no gum.	\$60
1353	*	1931 Blue Boy. Jury cat \$550. MUH.	\$400
1354	U	1931 Red & Blue Boys. Nicely matched pair, light canc. Superb. Jury cat \$400. FU.	\$250
1355	U	1931 Red Boy. Corner cds pmk. ACS cat \$250. FU.	\$175
1356	M	1931 Red Boy, minor adhesion on rear. ACS cat \$220. Mint.	\$75
1357	M	1931 Red Boy. Jury cat \$250. Mint.	\$150
1358	M	1931 Red Boy. O/c. Jury cat \$250. Mint.	\$110
1359	M	1931 Red & Blue Boys. ACS cat \$440. Mint.	\$250
1360	U	1932 Hygeia, cds. Jury cat \$45. FU.	\$30

LOT	TYPE	DESCRIPTION	ESTIMATE
1361	U	1932 Hygeia. Canc almost complete Pakotai B-type cds (WR 1907-88). Unusual use at small rural PO.	\$40
1362	U	1932 Hygeia. FU.	\$25
1363	M	1932 Hygeia. Jury cat \$50. H/H Mint.	\$20
1364	M	1932 Hygeia. Jury cat \$50. Mint.	\$30
1365	*	1932 Hygeia, o/c to left. Jury cat \$120. MUH.	\$50
1366	M	1933 Pathway x 5. Jury cat \$150. Mint.	\$80
1367	/	1933 Pathway (x 7), incl normal plus 6 flaws: R2/1 mint, R2/1 retouched mint & used, R1/4 mint, R2/5 mint, R3/3 used. See PSNZ, Vol 1 p416-8. CP cat c\$665.	\$300
1368	U	1933 Pathway. FU.	\$20
1369	M	1933 Pathway. Jury cat \$30. Mint.	\$20
1370	*	1932 Pathway. Jury cat \$60. MUH.	\$40
1371	U	1934 Crusader. FU.	\$20
1372	M	1934 Crusader. Jury cat \$30. Mint.	\$20
1373	*	1934 Crusader. Jury cat \$45. MUH.	\$30
1374	*	1935 Keyhole selvedge block of 4. Jury cat \$30. MUH.	\$20
1375	M*	1935-38 Plate Blocks: 1935 (2 diff, pair & PB 4), 1936 (3 diff, PB 4), 1937 (2 diff, single & pair), 1938 (2 diff PB 4). Mint/MUH.	\$75
1376	*	1935-42 complete. Cat \$69.50. MUH.	\$35
1377	C	1936 Lifebuoy FDC, red/green printed text LHS & red border. Clear date superb cond. Jones H36.1BA(2).	\$25
1378	U	1939-41 Beachball sets, very fine. Jury cat \$46. FU.	\$30
1379	U	1939 Beachball set. Jury cat \$12. FU.	\$10
1380	U	1939 Beachball set in blocks of 4. Jury cat \$48. FU.	\$30
1381	*	1939 Beachball set in blocks of 4. ACS cat \$48. MUH.	\$30
1382	U	1940 Beachball set. Jury cat \$24. FU.	\$15
1383	C	1942 Swing set on illustrated (boy's face in blue) FDC, clearly dated 1 OCT 1942. Tone spot top left of 2d. Jones H24.1F, scarcity 7.	\$50
1384	*	1943, 1944, 1947 sets in half sheets. 1943-44 are from LH side, 1947 is bottom half (with black arrow/imprint, folded). Odd age marks on 1947. CP cat c\$185. MUH.	\$50
1385	*	1944 Princesses as complete sheets of 120. MUH.	\$30
1386	*	1946 1d Soldier error, double print, 1 albino resulting in golden shade, with normal for comparison. CP T18a(w). Cat \$200. MUH.	\$100
1387	*	1946 2d Soldier, blurred centre with normal for comparison. CP T18b(z). Cat \$200. MUH.	\$100
1388	*	1947 1d Eros, 2 diff 'Twelve Shillings' value & traffic light blocks of 8 (left & right of sheet). Also imprint block of 6 & upper selvedge arrow block of 6. MUH.	\$25
1389	*	1947 2d Eros x 2 diff £1/4/0 value and traffic light blocks of 8 (left & right of sheet). Also imprint block of 6, & upper black arrow selvedge block of 6. MUH.	\$25
1390	*	1947 2d Eros £1/4/0 value blocks of 8 with plate dot from top left, top right of sheet. Cat \$60. MUH.	\$30
1391	*	1947 2d Eros blks of 24, 2 x value blks & black arrow. Cat \$100+. MUH.	\$40
1392	*	1947 2d Eros 'twelve shillings' '1/4/0' value blks of 4, plus blk of 4 with black arrow. Cat \$50+.	\$25
1393	*	1947 Eros 'twelve shillings', £1/4/- value blks of 4. Cat CP \$50. MUH.	\$20
1394	*	1957 Lifesaving m/s set of 2, sideways wmk. MUH.	\$25
1395	*	1957-93 m/s complete apart from 1957 sideways wmk. ACS cat \$994. MUH.	\$400
1396	*	1957-2006 m/s complete incl both 1957 wmk vars. ACS cat c\$1100. MUH.	\$450
1397	*	1957-77 m/s colln complete MUH (40 m/s) & incl both 1957 wmk. Jury cat \$825+.	\$375
1398	*	1958 Girls & Boys Brigade m/s set of 2. Jury cat \$40. MUH.	\$30
1399	*	1959 Birds m/s set of 2. Cat \$65. MUH.	\$30
1400	U	1960 Birds m/s set of 2, pmk 26 Oc 1961. Jury cat \$150. FU.	\$80
1401	U	1960 Birds m/s set of 2, pmk 1st day of issue. Jury cat \$150. FU.	\$100
1402	*	1960 Birds m/s set of 2. Jury cat \$40. MUH.	\$30
1403	*	1961 Birds m/s set of 2. Jury cat \$60. MUH.	\$35
1404	*	1962 Birds m/s set of 2. Jury cat \$60. MUH.	\$35
1405	*	1963 Prince Andrew m/s set of 2. Jury cat \$30. MUH.	\$25
1406	*	1964 Birds m/s set of 2. Jury cat \$100. MUH.	\$60
1407	*	1965 Birds m/s set of 2. Cat \$55. MUH.	\$30

LOT	TYPE	DESCRIPTION	ESTIMATE
1408	*	1966 3d Birds m/s. Strong horiz doctor blade flaw across top 3 stamps. Minor corner crease. MUH.	\$200
1409	*	1966 Birds m/s set of 2. Cat \$40. MUH.	\$25
1410	*	1967 Rugby m/s set of 2. Jury cat \$40. MUH.	\$25
1411	U	1967 Rugby m/s set of 2, contemporary wmk. ACS cat \$100. FU.	\$75
1412	*	1968 Olympics m/s set of 2. Jury cat \$50. MUH.	\$25
1413	*	1970 Netball & Soccer m/s set of 2. Jury cat \$35. MUH.	\$20
1414	U	1971 Hockey m/s set of 2. Contemporary pmk. Jury cat \$135. FU.	\$80
1415	*	1971 Hockey m/s set of 2. Cat \$30. MUH.	\$20
1416	U	1972 Tennis m/s set of 2. Jury cat \$130. FU.	\$65
1417	*	1972 Tennis m/s set of 2. Jury cat \$35. MUH.	\$25
1418	*	1973 Prince Edward m/s set of 2. Jury cat \$40. MUH.	\$25
1419	*	1974 Pets m/s. Jury cat \$35. MUH.	\$20
1420	U	1974 Pet m/s, contemporary cancel. Jury cat \$110. FU.	\$75
1421	*	1975 5c Boy & Duck positional block of 6 showing variety 'hole in head', R8/10. Not listed CP. MUH.	\$20
1422	*	1975 Farmyard Animals m/s. Jury cat \$50. MUH.	\$20
1423	U	1975 Farmyard m/s, contemporary cancel. Jury cat \$110. FU.	\$65
1424	*	1976 m/s x 10. Jury cat \$50. MUH.	\$20
1425	*	1977 Children in the Woods m/s misguillotined, only 1 Butterfly at left & 2 colours at right. Impressive but smudge marks on reverse. MUH.	\$400
1426	C	1980 Fishing m/s on special Zeapex unaddressed cover. Cat \$30.	\$20
1427	C	1980 Fishing set of 3 on pictorial FDC canc special Christchurch FDI cds 6 AUG, signed by designer MA Capman. Also similar FDC for 1c-9c Minerals, 1 DEC 1982, signed by designer Peter Durrant. Both unaddressed, fine.	\$45
1428	C	1982-3 Dogs & Cats m/s on matched printed addressed plain FDCs.	\$25
1429	CU	1983 Cats plate blocks of 6, m/s, FDC all signed by designer M Conly.	\$75
1430	*	1986 Paintings m/s with Stockholmia ovpt. Cat \$90. MUH.	\$60
1431	*	1986 Paintings & Scenic (not health), "Stockholmia 86" ovpt. Jury cat HM9a-30a. Cat \$180. MUH.	\$125
1432	U	1989 Royalty World Stamp Expo m/s ovpt, Exbn pmk. Jury cat \$45. FU.	\$30
1433	*	1989 Royalty World Stamp Expo m/s ovpt . Jury cat \$45. MUH.	\$25
1434	C	1989 Washington World Stamp Expo m/s with purple pictorial NZ Post cacheted FDC. Jury cat \$75.	\$30
1435	*	1990-6 the 7 m/s's. Cat \$40+. MUH.	\$30
1436	C	1993 Taipei Pets m/s FDC, Taipei Exbn Stand special cancel. Jury cat \$50.	\$25
1437	*	1996 40c Teddy Bear error, self adhesive (with normal). Jury cat \$3250. MUH.	\$1,500

NEW ZEALAND - Officials

1438	C	c1900 O.P.S.O. envelope with printed facsimile signature frank "W.[?] H. Webb" & "Lieut.-Col. Commanding District". Unused (flap creased & stuck down, otherwise sound). Believed Boer War period.	\$75
1439	U	1907 ½d Mt Cook p14 bulk stock , approx 250-300, singles/pairs, ex Laurie Franks. Cat \$750+. GU/FU.	\$60
1440	M	1907-8 ½d Mt Cook x 2, p14 & p14 x 15. CP F04b, F05b. Cat \$60. Mint.	\$30
1441	*	1907 ½d Mt Cook, O/c. Jury cat \$45. MUH.	\$30
1442	*	1907 ½d Mt Cook, p14. O/c. CP FO4b. Cat \$60. MUH.	\$25
1443	U	1907 1d Universal booklet stamp. CP G07a. Cat \$30. MUH.	\$25
1444	U	1907 2d Pembroke Peak horiz blk of 6 & 1 extra used on piece. Pmk unclear. CP EO6b. GU/FU.	\$20
1445	*	1907 2d Pembroke. Jury cat \$60. MUH.	\$35
1446	*	1907 2d Pembroke. O/c. ACS cat \$60. MUH.	\$25
1447	*	1907 2d Pembroke stamp design & ovpt o/c. Cat \$60. MUH.	\$25
1448	U	1907 6d Kiwi original design. Cat \$65. FU.	\$30
1449	U	1907 6d Kiwi original design x 10. Jury cat \$650. GU/FU.	\$150
1450	M	1907 6d Kiwi original design. CP EO14g. Cat \$1000. H/H mint.	\$250
1451	M	1907 6d Kiwi original design, part letters (ND) wmk at base, o/c. CP EO14g. Cat \$1000. Mint.	\$500
1452	M	1907 6d Kiwi reduced, p14 x 13¼, centred low. CP EO15b(1). Cat \$1200. Mint.	\$500
1453	M	1907 1/- Kaka. Cat \$300. Mint.	\$150

LOT	TYPE	DESCRIPTION	ESTIMATE
1454	U	1907 2/- Milford. GU nearly FU.	\$125
1455	U	1907 2/- Milford, centred slightly low, dated cds. Jury cat \$250. GU/FU.	\$100
1456	M	1907 2/- Milford. CP EO20e. Cat \$400. Mint.	\$160
1457	M	1907 2/- Milford. Cat \$300. Mint.	\$160
1458	M	1907 2/- Milford, fresh appearance, slight o/c. Jury cat \$350. Mint.	\$150
1459	M	1907 2/- Milford, centred high. Cat \$300. Mint.	\$125
1460	M	1907 5/- Mt Cook. Slight gum discolouration. Jury cat \$600. Mint.	\$300
1461	U	1907 Pictorials complete to 2/- (2/- o/c). Jury cat \$381. FU.	\$175
1462	*	1908 1d Universal redrawn. Jury cat \$350. MUH.	\$250
1463	*	1908 1d Universal redrawn. CP G011a. Cat \$500. MUH.	\$250
1464	M	1908-9 6d Kiwi red (x 2), p14 x 15 & p14 x 13, centered high & low respectively. CP EO15b-c. Cat \$2,700. Mint.	\$700
1465	U	1908 £1 QVLT rose-pink, DLR unsurfaced paper, p14. Neat 1910 cds. CP ZO15f. Cat \$1750. VFU.	\$1,000
1466	U	1908 £1 QVLT unsurfaced paper, horiz strip of 4. Wellington roller cancel. CP ZO15f. Cat \$7000. FU.	\$3,750
1467	*	1909 ½d EVII. Cat \$50. MUH.	\$30
1468	M	1909 8d EVII. ACS cat \$40. Mint.	\$20
1469	M	1909 EVII set. Jury cat \$300. Mint.	\$200
1470	M	1911 5/- Mt Cook, upright wmk. A couple faint gum tone spots. CP EO21f. Cat \$5000. Mint.	\$1,250
1471	M	1913 2/- QVLT. Jury cat \$150. Mint.	\$100
1472	U	1913 5/- QVLT, p14, w/c. Cat \$300. FU.	\$200
1473	M	1913 5/- QVLT. Jury cat \$250. Mint.	\$150
1474	M	1913 £1 QVLT. Jury cat \$2000. Mint.	\$1,500
1475	*	1915 1½d GV brown. Jury cat \$30. MUH.	\$15
1476	U	1915 3d EVII, p14 x 13½. CP HO3c. Cat \$600. GU.	\$200
1477	M	1915 3d GV recess, invt wmk, p14 x 14¼. CP KO4bz. Cat \$150. Mint.	\$75
1478	*	1915 3d GV recess, invt wmk, p14 x 14¼. CP KO4by. Cat \$150. MUH.	\$100
1479	*	1915 3d GV recess, p14 x 14½. CP KO4b. Cat \$60. MUH.	\$30
1480	*	1915 3d GV recess corner block of 30. Jury cat \$1050. MUH.	\$300
1481	*	1915 3d GV vert blk of 8 with R/H selvedge muh (1 stamp mint) incl 2-perf pairs x 2. CP cat \$960.	\$300
1482	M	1915 9d GV. Jury cat \$90. Mint.	\$45
1483	M	1915 2/- QVLT, DLR paper, p14½ x 14. Unused no gum. (CP cat \$160 as mint).	\$50
1484	U	1915 5/- QVLT, DLR paper, p14½ x 14. CP ZO6h. Cat \$350. FU.	\$200
1485	M	1915 5/- QVLT no stop after "OFFICIAL" var, p14½ x 14. CP ZO6hz. Cat \$700. LH mint.	\$400
1486	U	1915 5/- QVLT, p14½ x 14, w/c. Jury P18. Cat \$250. Mint.	\$150
1487	M	1915 GV recess set. Jury cat \$400. Mint.	\$200
1488	U	1916 1½d GV black, local printing, bulk used, x 100, ex Laurie Franks. CP cat \$2000. GU/FU.	\$200
1489	*	1916 1½d GV black, local & London printings, both MUH. Jury cat \$70.	\$35
1490	*	1916 6d GV, p14 x 13¼. CP KO8a. Cat 35. MUH.	\$35
1491	*	1919 1½d GV orange-brown, DLR. CP cat \$20. MUH.	\$10
1492	M	1909 6d Kiwi reduced, p14 x 15. CP EO15c. Cat \$1500. (Jury cat \$600).	\$300
1493	U	1924 1/- GV salmon, p14 x 14¼. CP KO12b(3). Cat \$75. GU/FU.	\$30
1494	U	1925 1d Dom, Litho "wmk". CP JO5a. Cat \$75. GU/FU.	\$30
1495	*	1926 1d Dom, Cowan reverse wmk, horiz pair with lower selvedge: R10/6 - damaged centre left curl & R10/7 - damaged right shield, MUH, selv hinged. CP JO7a. Cat \$500+.	\$250
1496	M	1926 1d, 2/- Admiral. Jury cat \$356. Mint.	\$150
1497	M	1926 1d Dom, Cowan reverse wmk. CP JO7a(1). Cat \$90. Mint.	\$45
1498	*	1926 1d Field Marshal. MUH.	\$10
1499	*	1926 1d Dom, Cowan reverse wmk, muh block of 4, ex plate 212 - R3/24 damaged left upper & central curls; R4/23 damaged upper curl & flattened right shield, - with selvedge (adhesions only on selvedge). CP JO7a. Cat \$1000 as ordinary muh stamps.	\$500
1500	M	1926 2/- Admiral. Jury cat \$250. Mint.	\$160
1501	U	1927 1d Field Marshal. No stop after Official. Wellington cds 30 NO 28. CP KO15ax. Cat \$400. GU.	\$175
1502	U	1929 1½d GV orange-brown, p14, Cowan paper. CP KO17c. Cat \$100. VFU.	\$60

LOT	TYPE	DESCRIPTION	ESTIMATE
1503	*	1929 1½d GV horiz pair, RH stamp no stop after "Official", Cowan p14. CP KO17c/z. Cat \$400. MUH.	\$225
1504	M	1931 2d GV surface horiz pair, RH stamp no stop after "Official" var, Cowan, p14. Horiz crease does not detract from appearance. CP KO18e/z. Cat approx \$100. H/H mint.	\$40
1505	*	1932 5/- Arms, horiz ovpt. O/c. Jury cat \$50. MUH.	\$30
1506	M	1933 5/- Arms vertical ovpt. Cat \$800. Mint.	\$400
1507	M	1933 5/- Arms horiz ovpt. Jury cat \$40. Mint.	\$25
1508	*	1934 1½d GV orange-brown, p14 x 15, Cowan paper. CP KO17e. Cat \$360. MUH.	\$175
1509	*	1935 2½d Lilies plate no. pair showing reversed '3' in selvedge. (cat \$300 as block).	\$60
1510	M	1935 3d Wahine, w/c. Jury cat \$50. LH mint.	\$35
1511	M*	1935 4d Mitre Peak plate 2B block of 4 (hinged 1 stamp). CP cat \$240.	\$80
1512	M	1935 9d Panel, green ovpt. Cat \$150. Mint.	\$100
1513	*	1935 9d Panel green ovpt, very light gum crease. Cat \$450. MUH.	\$125
1514	*	1935 9d Panel, black ovpt, o/s. Jury cat \$125. MUH.	\$60
1515	U	1935 Pictorial set of 13 incl both 9ds. Jury cat \$135. FU.	\$85
1516	M	1935 Pictorials set of 13 incl both 9ds. Cat \$450. Mint.	\$250
1517	U	1936 1d Kiwi, single wmk, p13½ x 14. CP LO2b. Cat \$150. GU.	\$40
1518	U	1936 1½d Cooking, p13½ x 14, single wmk. CP LO3b. Cat \$50. FU.	\$30
1519	U	1936 1½d Cooking, p13½ x 14, single wmk. CP LO3b. Cat \$50. GU/FU.	\$20
1520	*	1936 1½d Cooking, multiple wmk. CP LO3d. Cat \$25. MUH.	\$15
1521	*	1938 ½d GVI green. Jury cat \$20. MUH.	\$10
1522	M	1938 1½d GVI chocolate. Jury cat \$65. Mint.	\$40
1523	M*	1938-42 2d Whare, p14 x 13½. Fine paper plate blk, plate 1B, selvedge at base only. Mint coarse paper LL corner pair plate 2A MUH. CP LO4b(4), 4f(4). Cat \$450 as plate blks.	\$90
1524	*	1938 2½d Lilies, p14 line. CP LO5d. Cat \$35. MUH.	\$20
1525	*	1938 3d Wahine. CP LO6b. Cat \$125. MUH.	\$70
1526	*	1938 9d GVI. MUH.	\$20
1527	M*	1938-51 GVI small accum incl 2 x 1/-, 1 x 2/-, 16 stamps. ACS Cat \$155.	\$40
1528	U	1938 2/- GVI. Jury cat \$20. FU.	\$10
1529	U	1938 2/- GVI x 20. Cat Jury \$400. GU/FU.	\$75
1530	M	1938 2/- GVI. ACS cat \$35. LH mint.	\$25
1531	M	1938 GVI set of 14. Cat \$200. Mint.	\$100
1532	*	1940 9d Goldmining block of 4. ACS cat \$100. MUH.	\$50
1533	*	1940 9d Goldmining x 10. Cat \$200. MUH.	\$75
1534	M	1940 Centennial set of 11. Cat \$175. Mint.	\$100
1535	*	1940 Centennial set of 11. Cat \$395. MUH.	\$200
1536	U	1941 2d Whare, p14 line. CP LO4c. Cat \$40. FU.	\$20
1537	*	1942 1/- Tui, p12½. CP LO12c. Cat \$50. MUH.	\$25
1538	*	1942 1/- Tui, p14 x 13½, coarse paper. CP LO12d. Cat \$120. MUH.	\$60
1539	M	1942 2/- Cook COQK flaw, p12½, coarse paper. CP LO13f(2). Cat \$350. Mint.	\$180
1540	*	1942 2/- Cook lower selvedge horiz blk of 8 (R9/7-R10/10) incl re-entries R9/7, R9/8, R9/10, R10/9 & R10/10. P12½, coarse paper. CP LO13f. Cat \$1600+. MUH.	\$650
1541	*	1943 9d Panel, black ovpt, slightly o/c. CP CO11e. Cat \$125. MUH.	\$50
1542	U	1943 9d Panel black ovpt x 43 examples illustrating range of placement of ovpt, the highest 4mm higher than lowest. ACS cat \$180. GU/FU.	\$80
1543	U	1950 5/- Arms, p14 invt wmk. CP ZO33d. Cat \$20. FU.	\$15
1544	M*	1954-61 QEII plate blks: 1d white min; 1½d muh; 3d coarse muh; 4d coarse muh; 4d white mint & 9d muh. Cat \$435 (as MUH).	\$125
1545	U	1954 3/- QEII grey, cds. ACS cat \$75. FU.	\$50
1546	C	1954-63 QEII set on 4 FDCs (1954, 1963 illustrated, others 2 plain). Jury cat \$152.	\$50
1547	M*	1954-63 QEII set. Jury cat \$80+. Mint/MUH (3/- MUH).	\$50
1548	M	1954-63 QEII set. Jury cat \$50. Mint.	\$25
1549	*	1954-61 QEII set of 11. Jury cat \$100. MUH.	\$60
1550	*	1959, 1961 QEII plate blocks of 2½d & 6d Provisionals. 6d is plate blk of 8. CP NO28a & 29a. Cat \$200. MUH.	\$100

LOT	TYPE	DESCRIPTION	ESTIMATE
1551	U	1960 3d QEII, invt wmk, white paper. CP NO24b(z). Cat \$50. FU.	\$25
1552	*	1960 3d QEII invt wmk, white paper. CP NO24bz. Cat \$65. MUH.	\$30
1553	*	1961 5/- Arms, p14 x 13½, unsurfaced paper. CP ZO33e. Cat \$55. MUH.	\$30
1554	C	1963 2½d, 3/- QEII FDC, typed address. Cat Jury \$100.	\$40
1555	U	1963 2½d & 3/- QEII FU on piece - 1 March 1963 (1st day) cancel.	\$40
1556	*	1963 2½d, 3/- QEII. Jury cat \$81. MUH.	\$50
1557	C	1963 3/- QEII plus 2½d on illustrated "New Values to Series" FDC (1 MR 63). Jury cat \$100.	\$50
1558	M	1963 3/- QEII plate blk of 6. Mint (once mounted). CP NO39a. Cat \$750 (as MUH).	\$175
1559	M	1963 3/- QEII. Mint.	\$25
1560	*	1963 3/- QEII. CP NO39a. Cat \$75. MUH.	\$30

NEW ZEALAND - Life Insurance

1561	U	1891 1d VR blue x 100 sound used (many FU). Not check for varieties. Jury cat \$400.	\$100
1562	U	1891 3d VR brown. ACS cat \$90. GU.	\$30
1563	U	1891 3d VR brown. O/c. One or two short perms. CP XZ41. Cat \$120. GU/FU.	\$25
1564	U	1891 6d VR green GU, also 3d, 1d & ½d GU/FU (4v). Jury cat \$350+.	\$150
1565	U	1902-3 1d VR blue, p11 & compound p14 x 11, both s/ways wmk. CP X2h, X2j. Cat \$48. GU/FU.	\$25
1566	U	1903 1d VR both shades blue & deep blue, p14 x 11, s/ways wmk. CP X2j(1, 2)(a). Cat \$80. GU/FU.	\$40
1567	U	1903 1d VR blue, p14 x 11. CP X2j. Cat \$40. GU/FU.	\$20
1568	U	1905 1d no VR blue. ACS cat \$50. FU.	\$30
1569	M	1905 1d no VR blue. Jury cat \$750. Mint.	\$500
1570	U	1905 2d no VR brown-red. GU nearly FU. CP Z10a. Cat \$425.	\$250
1571	U	1905-13 ½d-6d simplified set. Jury cat \$600. FU.	\$300
1572	U	1905-13 simplified set excl 2d chestnut. (10v). Jury cat \$175. FU.	\$100
1573	U	1906 1d no VR blue, p14. CP X8a. Cat \$80. GU/FU.	\$25
1574	U	1906 1d no VR, blue, p14. CP X8a. Cat \$80. FU.	\$35
1575	*	1913 2d purple. Jury cat \$145. MUH.	\$70
1576	*	1913 2d purple, block of 4. CP X10b. Cat \$600. MUH.	\$275
1577	U	1913, 1931 3d yellow-brown, p14 x 15, DLR print. 1932 pmk. No VR chocolate, p14. CP X11a, X11b. Cat \$110. FU.	\$50
1578	U	1913 3d yellow-brown. CP X11a. Cat \$110. Cds FU.	\$40
1579	*	1913 6d pink. Jury cat \$50. MUH.	\$35
1580	U	1917 1½d black x 50 sound used (GU to FU). ACS cat \$1000.	\$150
1581	*	1917 1½d black. CP X9a. Cat \$150. MUH.	\$75
1582	*	1919-46 1½d brown, 1d & 2d mult wmk muh blks of 4, slight creasing on 1. CP X8g, X9b, X10e. Cat \$236.	\$100
1583	*	1931 3d chocolate, p14, single wmk. CP X11b. Cat \$50. MUH.	\$35
1584	U	1937 ½d yellow green, p14 x 15, WT. CP X7d. Cat \$30. VFU/CTO.	\$15
1585	U	1946 2d orange-yellow, mult wmk. FU cds. CP X10e. Cat \$75.	\$40
1586	*	1946 2d orange-yellow, p14 x 15, WT. CP X10e. MUH.	\$20
1587	*	1946 3d chocolate, p14 x 15. Cat \$50. MUH.	\$30
1588	*	1946 3d pale chocolate, p14 x 15, WT. CP X11c(2). Cat \$50. MUH.	\$30
1589	/	1947 6d, WT paper. CP X12d. Cat \$50. MUH.	\$25
1590	*	1947 ½d-1/- Pictorial set, simplified. Jury cat \$35. MUH.	\$15
1591	M*	1947 ½d-1/- Lighthouses set of 8, 1967 set of 6 & 1969-77 set of 8. MUH. Also 1939 ½d-3d Postage Due set of 4 & 1939 6d Express, mint. In mounts on 5 pages. ACS cat \$125.	\$50
1592	C	1951-85 covers x 3 ex Timaru with G.L.I. Dept./Office logo: 1951 franked 1947 ½d & 1½ (light creases), 1952 with 2d (superb) & 1985 with 1951 20c & 5c (fine).	\$50
1593	C	1967 Decimal ovpt set on GLO envelope pmk 'Nelson 10 July 1967' FDC. Hand addressed. Jury cat \$120.	\$50
1594	*	1967 Decimal ovpts 1c x 39, 2c x 30, 2½c x 36, 3c x 38, 5c x 218, 10c x 2. Jury cat \$2400+. MUH.	\$475
1595	*	1967 Decimal ovpts x 10 sets. Cat Jury \$300. MUH.	\$150
1596	*	1967 Decimal ovpts set. Jury cat \$30. MUH.	\$20
1597	*	1967 Decimal ovpts sets x 10. Cat \$300. MUH.	\$135

LOT	TYPE	DESCRIPTION	ESTIMATE
1598	*	1967 Lighthouse decimal set of 6. Jury cat \$30. MUH.	\$20
1599	C	c1986 Parcel labels (x 5) each with seln 1981 GLI stamps affixed. Some h/s "Letter" in red. Rates vary from \$2.90 down. Cancels not parcel cancels. Good cond.	\$50
NEW ZEALAND - Postal Fiscals			
1600	M	1867 1d QVLT imperf die I, star wmk, dull purple & red, 2 uneven margins, mint, gum remnants. Kiwi R180A.	\$75
1601	M	1867 1d QVLT blue & red, die 1, NZ wmk invt & reversed, imperf, 4 margins. Mint (scarce thus). Kiwi R181.	\$30
1602	U	1867 4d QVLT green & brown, die I, NZ wmk (invt), imperf, 4 margins. With "[R].P.O. DN-N" A-type cds 5 AU 98. Small surface thin spot on forehead. Apparently philatelic use but rare. Kiwi R184.	\$350
1603	S	1867 4d QVLT die I green & brown, p12½, SPECIMEN ovpt, tone & thin. Scarce. Kiwi R265. Mint.	\$600
1604	S	1867 8d QVLT die I blue & black, p12½, SPECIMEN ovpt, tones & thin. Kiwi R267. Mint.	\$600
1605	M	1867 9/- QVLT purple & red, die I, p12½, short perf. Original gum but a bit uneven, slight toning. Mint. RPSNZ cert (1988).	\$700
1606	M	1867 £1/10/- QVLT, die I, orange-red & green, p12½, NZ wmk. Part gum. Ex Alexandre. Rare. Kiwi R319. Mint.	\$1,000
1607	/	1878-1940s mint/used fiscal seln on 5 pages. Noted 1d blue 1878 GU; £1 1880 type fiscal but with white flaw between "ONE" & "NEW"; 2/- Official p14 x 14½ mint; 1/3d Lemon Arms mint (42 var). Variable cond. Mint/PU cat approx \$1000.	\$200
1608	U	1882 1d QV small type, blue, postal cancel. Jury cat \$125. GU/FU.	\$50
1609	U	1882 1d QV small type blue, postally used. Jury cat \$125. GU.	\$40
1610	M	1882-1925 2/6d QVLT (with top selv). Jury cat \$200. Mint.	\$125
1611	M	1882-1925 3/- QVLT. Unused no gum. (Cat \$375 mint).	\$75
1612	U	1882-1925 4/- QVLT. Jury cat \$50. GU.	\$25
1613	U	1882-1925 5/- QVLT, cds. Jury cat \$50. FU.	\$30
1614	U	1882-1925 9/- QVLT orange, clean but heavy Wellington parcel cancel (24 JA ..). Jury cat \$300. Used.	\$125
1615	U	1886 £2 QVLT violet, NZ & star wmk, horiz mesh, p12½. Almost complete Chch squared circle d/s 22 DE 91. O/c. Unlisted by CP. Kiwi R467C1. Very scarce. FU.	\$225
1616	U	1886 £5 QVLT blue, clear "Auckland 31 OC 87" A-class cds (telegraph use), p12½, NZ & star wmk. ACS cat \$300. FU.	\$200
1617	U	1886 £5 QVLT pale blue, p12½. Neat Dunedin A-type cds 4 DE 88. Unlisted by CP. Kiwi R475C1. Apparent oil stain (faint) in centre. FU. Telegraph use. ACS cat \$300. Rare.	\$275
1618	U	1886 £10 QVLT blue, wmk NZ & star, horiz mesh, p12½, canc Wellington A-type cds 21 NO 88 (a little overinked). GU/FU. Telegraph use. Not listed by CP. Kiwi R481C1. Cat ACS cat \$300.	\$150
1619	U	1886 £10 QVLT light blue, NZ & star wmk, horiz mesh, p12½. Wellington A-type cds (telegraph use). Light bend. ACS cat \$300. FU.	\$150
1620	U	1886 £10 QVLT blue, NZ & star wmk, horiz mesh, p12½. Neat Wellington A-type cds 11 AU 88. Unlisted by CP. Kiwi R481C1. Telegraph use. Acs cat \$400. Rare. FU.	\$350
1621	M	1895 2/6d QVLT brown, p11, gum somewhat browned. Jury cat \$200. Mint.	\$75
1622	U	1895 3/- QVLT, p11, 7mm NZ & star wmk. CP Z4e. Cat \$32. FU.	\$20
1623	M	1901 2/6d QVLT brown, p11 "COUNTERPART". SG CP Z3e (Z). Cat \$560. H/H (selvedge stuck to back). Mint.	\$150
1624	M	1901 2/6d QVLT brown, "COUNTERPART" error, slightly o/c. Kiwi R42. Cat \$600. LH mint.	\$450
1625	U	1903 £2 QVLT purple, Telegraph cds (date indistinct), p11, sideways wmk. Area of pink discolouration from original document. FU.	\$100
1626	U	1906 4/- QVLT, p14, wmk NZ & star sideways. CP 25g. Cat \$40. FU.	\$25
1627	M	c1913 £2 QVLT purple, DLR, P14½ x 14, sideways invt wmk. Scarce. VLH mint.	\$1,750
1628	M	1926 5/- QVLT, p14½ x 14, Cowan sideways invt wmk. CP Z6k(b). Cat \$400. Mint.	\$200
1629	U	1931-56 Arms: bulk stock 1/3d orange x 13; 1/3d yellow & black x 15; 2/6d x 137; 3/6d x 87; 4/- x 211; 5/- x 93; 5/6d x 1; 6/- x 36; 10/- x 17 & £1 x 27 gu/fu (635v), some variable condition. Jury cat \$3150+.	\$300
1630	M	1931 1/3d Arms, lemon. CP Z30a. Cat \$50. Mint.	\$25
1631	U	1931 1/3d Arms, lemon, some light buckling and scuff lower left. Soft "1 Feb 3(?)" parcel canc. Jury cat \$150. GU.	\$20
1632	U	1931-56 1/3d Arms, yellow-blue & yellow-black. Jury P22-23. Cat \$58. FU.	\$25
1633	M	1931-56 Arms 1/3d - £1 range, also 3/6, 5/6, 11/- surcharged, all browned gum. Cat \$1280. Mint.	\$150

LOT	TYPE	DESCRIPTION	ESTIMATE
1634	*	1931-56 1/3d Arms black ovpt. Jury cat \$12.50. MUH.	\$10
1635	*	1931-56 7/6d Arms. Jury cat \$250. MUH.	\$175
1636	U	1931-56 7/6d Arms grey, slightly smudged double C-class cds. Jury cat \$125. GU.	\$60
1637	U	1931 9/- Arms orange (x 2) horiz pair with clear complete Wellington 27 JE 47 cds. Very fine. Jury cat \$160.	\$100
1638	M	1931 10/- Arms, Cowan paper. CP Z39a. Cat \$60. Mint.	\$40
1639	M	1931-56 12/6d Arms. Jury cat \$500. Mint.	\$375
1640	U	1931 15/- Arms olive, tidy cds. Jury cat \$75. FU.	\$40
1641	M	1931 £1 Arms, Cowan. CP Z42a. Cat \$115. Mint.	\$60
1642	U	1931 30/- Arms brown, slightly o/c, neat 1947 cds. Jury cat \$400. FU.	\$250
1643	U	1931 30/- Arms brown, somewhat smudged double cancel, w/c. Jury cat \$400. GU.	\$150
1644	U	1931 £2 Arms violet, neat corner cds. Jury cat \$120. FU.	\$75
1645	M	1931-56 £2/10/- Arms. Jury cat \$700. Mint.	\$500
1646	M	1931-56 £2/10/- Arms, part gum. Jury cat \$700. Mint.	\$250
1647	U	1939 3/6d Arms ovpt. Jury cat \$15. FU.	\$10
1648	M	1939 5/6d on 5/6d Arms. Jury cat \$75. Mint.	\$40
1649	U	1939 5/6d Arms ovpt. FU.	\$20
1650	M	1939 22/- Arms ovpt. Jury cat \$600. Mint.	\$300
1651	*	1940 2/6d Arms, WT mult upright wmk. CP Z31c. Cat \$55. MUH.	\$25
1652	M	1940 5/6d on 5/6d Arms, WT single wmk. CP Z54a. Cat \$150. Mint.	\$85
1653	M	1940 7/- Arms, WT mult wmk. CP Z35c. Cat \$75. Mint.	\$40
1654	U	1940 15/- Arms, mult wmk (upright). CP Z41c. Cat \$95. FU.	\$50
1655	*	1942 3/6d on 3/6d Arms, serif lettering, WT mult upright wmk. CP Z53b. Cat \$65. MUH.	\$35
1656	M	1942 11/- on 11/- Arms, WT mult wmk. CP Z55b. Cat \$240. Mint.	\$125
1657	U	1946 30/- Arms grey-brown, WT paper, mult NZ & star wmk (upright). Light roller d/s cancel. Faint corner crease. CP Z44c. Cat \$350. FU.	\$200
1658	U	1946 9/- Arms, multi upright wmk, part Air Mail cancel. SG F200. Cat £60. GU/FU.	\$40
1659	M	1950 7/6d Arms, WT mult invt wmk. CP Z36c. Cat \$150. Mint.	\$85
1660	U	1950 8/- Arms indigo-violet, WT paper, mult invt wmk. CP Z37d. Cat \$65. GU/FU.	\$35
1661	U	1950 15/- Arms, WT mult invt wmk. CP Z41d. Cat \$95. FU.	\$50
1662	*	1951 £2.10 Arms, WT mult invt wmk. CP Z47b. Cat \$1250. MUH.	\$850
1663	*	1952 £3 Arms, WT, mult invt wmk. CDP Z48d. Cat \$525. MUH.	\$375
1664	M	1953 3/6d on 3/6d, sans serif lettering, mult upright wmk. CP Z53d. Cat \$65. Mint.	\$40
1665	M	1953 3/6d on 3/6d Arms, sans serif lettering, WT mult upright wmk. CP Z53e. Cat \$75. LH mint.	\$50
1666	*	1953 3/6d Arms ovpt, sans serif var. Jury cat \$125. MUH.	\$75
1667	U	1956 1/3d Arms, yellow & blue, light Dunedin roller cancel. Jury P23. Cat \$35. FU.	\$20
1668	*	1956 1/3d orange-yellow & black lettering, WT, p14 x 13½, both upright & invt wmk. Fine. CP Z30g, Z30g(z). Cat \$120. MUH.	\$60
1669	*	1956 1/3d Arms yellow & blue lettering. Jury cat \$45. MUH.	\$30
1670	U	1967 \$10 Arms x 10. Cat \$100. FU.	\$30

NEW ZEALAND - Booklets

1671	U	1928 ½d GV surface booklet pair, p14, ex 2/- booklet, with both side selvages (no adverts). CP W4g(y). Cat \$90. FU.	\$40
1672	*	1954-92 19 diff incl 1954 4/- invt wmk (exploded), CP W8a-c, W9a incl selvedge markings & CPW38b with "blue hat" flaw.	\$300
1673	*	1986 "Stockholmia 86" ovpt on 1986 \$3, \$3.50 (30c Kakapo contents). ACS cat \$85. MUH.	\$50
1674	*	1988-89 \$3.50c Christmas (2). CP W26a, 29a. Cat \$30. MUH.	\$20
1675	*	1988 \$4 Mt Cook cover - 40c Kiwi x 10, 6 "Kiwi" symbols & coloured plate dots. CP W28T. Cat \$40.	\$20
1676	*	1988 \$4 Mt Cook cover - 40c Kiwi x 10, 1 "Kiwi" symbol & coloured plate dots. CP W28ay. Cat \$225.	\$125
1677	*	1988 \$4 Mt Cook cover - 40c Kiwi x 10, 5 "Kiwi" symbols & coloured plate dots. CP W28au. Cat \$50.	\$25
1678	*	1988 \$6 Kiwi (strip of 6 x \$1 round Kiwi). CP W27a. Cat \$40. MUH.	\$20

LOT	TYPE	DESCRIPTION	ESTIMATE
1679	*	1991 \$2 "Thinking of You" & "Happy Birthday" & 19991 \$2.25 ditto in "Hang-sell" format. CP W32a, 33a, 35a, 36a. Cat \$60. MUH.	\$30
1680	*	1992 \$4 Fastpost incl 80c penguin x 5 plus Fastpost stickers. CP W38a.	\$20
1681	*	1993 \$8 Fastpost booklet (10 x 80c Falcon), 1st edition ("I" on back), & 1995 with "hang-sell" flap. CP W40a, 40c. Cat \$115. MUH.	\$60
1682	*	1996 Health unofficial \$4.50 booklet, comprising 10 x 40c + 5c child in carseat MUH, stapled in folded plain red 10.7 x 4.0cm card covers. Ex suburban Auckland PO promotion to help increase sales of health stamps.	\$60
1683	*	1998 \$4 Scenic, 'Tory Channel' error. MUH.	\$20
1684	*	1999 Health unofficial \$4.50 booklet, comprising strip (ex self adhesive roll) of 10 x 40c + 5c Hairy Maclary affixed to folded plain red 96 x 6.22mm card covers. Ex suburban PO promotion to help increase sales of health stamps.	\$60
1685	*	1999 Health unofficial \$4.50 booklet, comprising 10 x 40c + 5c Lion MUH affixed by selvedge to folded plain red 9.4 x 6.2cm card covers. Ex suburban Auckland PO promotion to help increase sales of health stamps.	\$60
1686	*	2001 \$9 LOTR self adhesive. Jury cat \$50. MUH.	\$25
1687	C	2004 \$4.50 & \$8 stamp booklets on 2 diff illustrated FDCs - not supplied by NZ Post.	\$30
1688	C	2004 \$9 Kaikoura Whale stamp booklet on illustrated FDC.	\$20
1689	C	2005 \$4.50 Sheep (Farm Animals) booklet FDC on illustrated FDC.	\$15

NEW ZEALAND - Other

1690	C	1979 Pigeon Christchurch cover, with Pigeon stamp on flown films encl.	\$10
1691	*	2001 Chatham Islands Postal Service set of 8 diff \$4 Vintage Aircraft stamps in sheetlet + C.I.P.S. air stickers (8v). MUH.	\$30
1692	U	1998 "Best of", set of 3 m/s. CTO/FU.	\$25
1693	*	2002 "Best of" set of 3 m/s. Cat \$250. MUH.	\$125
1694	U	B.G./E.C. (British General Electric Co Ltd Wellington 1915-1919) reversed perfin on 1d Dom, minor faults, GU.	\$25
1695	U	B.G./E.C. (British General Electric Co Ltd Wellington 1915-1919) inverted perfin on 1d Dom. Minor faults, GU.	\$25
1696	U	1903 6d Express Delivery, Fernleaves. Jury cat \$75. FU.	\$35
1697	U	1903 6d Express Delivery, Fernleaves. CP U1a. Cat \$75. FU.	\$35
1698	M	1903 & 1939 6d Express Deliveries. Jury cat \$130+. Mint.	\$60
1699	U	1926 6d Express Delivery, Fernleaves, Cowan p14 x 14½. CP U1b. Cat \$80. FU.	\$40
1700	U	1936 Express Delivery, p14 x 15, Cowan. CP U1c. Cat \$400. FU.	\$200
1701	*	1939 6d Express Delivery, WT, VM, p14 x 14½. Light gum toning. CP U1d. Cat \$275. MUH.	\$60
1702	C	1991 NZ Post FDC pack. Jury cat \$125.	\$40
1703	C	1993 NZ Post FDC pack. Jury cat \$85.	\$30
1704	/	Postage Dues 1899 ½d to 3d + 6d (1d & 6d = used); 1902 & 1939 complete mint, simplified (13v) on page. Cat 365+. Mint & used.	\$70
1705	U	1899 4d Postage Due. Jury cat \$55. FU.	\$35
1706	U	1899 4d Postage Due. Jury cat \$55. GU/FU.	\$25
1707	U	1899 5d Postage Due. Jury cat \$100. FU.	\$60
1708	U	1899 5d Postage Due. O/c. ACS cat \$100. GU/FU.	\$35
1709	U	1899 5d Postage Due, double cancel, date unclear. Jury cat \$100. GU.	\$35
1710	U	1899 6d Postage Due, cds. Jury cat \$100. FU.	\$75
1711	M	1899 Postage Dues 8d, 10d, 1/-, 2/-. Tiniest hint of toning on perf tips on gum side (8d may be on front side). CP cat \$1050. Mint.	\$200
1712	U	1899 10d Postage Due, short corner perf. Cds 'Waihao Downs 15 NOV 00'. Rare with contemporary cds. Cat \$375. FU.	\$250
1713	/	1900-39 Postage Dues bulk stock: ½d 1900 (small frame) x 21 m/muh, also 1939 simp ½d x 1 m; 1d x 29 m, x 88 u; 2d x 14m, x 21 u; 3d x 16m, in envs (190v).	\$100
1714	/	1902 Postage Dues, bulk stock; ½d m/muh x 146, u x 88; 1d m/muh x 5, x 296 u; 2d m/muh x 9, 69 x u (613v) in envs. Mint/muh counted as mint in cv. Some variable cond. Jury cat \$2000+.	\$200
1715	U	1902-39 Postage Dues bulk stock gu/fu unsorted, in envelopes ex Laurie Franks: 1902 ½d x 51; 1d x 489; 2d x 62; 3d x 9; 1939 2d x 100. Some variable cond. Jury cat simplified \$2200+.	\$250
1716	*	1902 2d Postage Due. Jury cat \$25. MUH.	\$15

LOT	TYPE	DESCRIPTION	ESTIMATE
1717	U	1902 3d Postage Due, w/c, neat "2 SP 37" cds. Jury cat \$60. FU.	\$40
1718	M	1902 3d Postage Due, w/c. Jury cat \$80. Mint.	\$50
1719	U	1928 3d Postage Due, Cowan paper, p14. CP Y18a. Cat \$70. FU.	\$40
1720	U	1928 3d Postage Due, Cowan paper, p14. CP Y18a. Cat \$70. GU/FU.	\$30
1721	U	1935-37 3d Postage Dues (x 2), p14 x 15, 1935 carmine & green & 1937 carmine & yellow-green. Both with light cds. CP cat \$175 (2010). FU.	\$125
1722	*	1939 ½d Postage Due. Jury cat \$20. MUH.	\$15
1723	U	1939 3d Postage Due block of 4. Jury cat \$60. FU.	\$40
1724	U	1939 3d Postage Due, bulk stock (20v). Jury cat \$300. FU.	\$60
1725	*	1939 3d Postage Due. Jury cat \$27.50. MUH.	\$20
1726	U	1939 Postage Dues set of 4. FU.	\$25
1727	U	1943 3d Postage Due, mult upright wmk. CP Y22b. Cat \$55. FU.	\$30
1728	*	1943 3d Postage Due, mult upright wmk. CP Y22b. Cat \$80. MUH.	\$40
1729	U	1890 3d Railway Newspaper stamp, brown. Minor blemishes. Red diagonal crayon cancel. Scarce item. Kiwi cat \$500.	\$400
1730	U	1925 6d Railway Charges, h/s "Mina". Miller scarcity band 8. Stamp badly damaged.	\$25
1731	U	1925 1/6d Railway charges dark blue, ovpt "Dunedin Bus office" "Miller scarcity band ?" 1 corner perf short.	\$60
1732	U	1925 2/- Railway Charges - "Waitara" ovpt. Small back thin.	\$20
1733	U	1925 2/6d Railway Charges "Auckland" station ovpt. Heavy cancel. Kiwi RW22. Cat \$50. Used.	\$30
1734	U	1925 2/6d Railway Charges, p14½ x 14, small horiz black ovpt THORNDON. Very minor faults. Kiwi RN22A. Cat \$50.	\$35
1735	C	1933 Business Reply Envelope to NZ Dental Assn, Wgtn, with ½d & 1d Postage Due (p14 x 15), canc Wellington undated A-type cds in red (normally in black). Filing hole (not through stamps), otherwise fine. Unusual use.	\$40
1736	C	2002 Black Sheep 40c & 2 diff 90c [alignment bars at top & also at base] "City of New York" (ship) on 2 illustrated FDCs.	\$10
1737	C	2002 Universal Mail \$1.50 x 3 diff "City of New York" on 4 illustrated FDC (set & 1 each single).	\$12
1738	C	2002 Universal Mail 3 diff \$2 "City of New York" on 4 illustrated FDC (set & 1 each single).	\$12
1739	/	Unsold NZ lots (non Defins) from previous auctions, estimated at over \$150. Mint/used.	\$75

NEW ZEALAND - Revenues

1740	R	1867 VR Stamp Duty label, unpunched. Kiwi R584V. Cat \$20.	\$15
1741	R	1867 QVLT FINE PAID, pale dull red-brown & red, die I, impressed NZ monogram on back, imperf, 4 excellent margins. Embossing & cds cancels. Exceptional example. Kiwi 57b. Cat \$100.	\$100
1742	R	1867 QVLT FINE PAID, pale dull red-brown & red, impressed NZ monogram on back, die I, imperf, 2 good margins (other 2 cut to frame of design). Embossing & cds cancels. Kiwi R57b. Cat \$100.	\$75
1743	R	1867 QVLT FINE PAID, pale dull red-brown & red, die 1, impressed NZ monogram on back, 2 margins. Embossing (with 5mm cut) & cds cancels. Fine frontal appearance. Kiwi R57b. Cat \$100.	\$50
1744	R	1867 17/6d QVLT dull blue & black, die I, star wmk, imperf, 4 margins. Defective (tears & tone spots). Kiwi R236a. Cat \$1250. Rare.	\$250
1745	R	1867 £1/5/- QVLT grey & red, die I, NZ wmk (upright), imperf, 4 margins. Canc by corner cds, embossing & 2 foil slits. Kiwi R239. Cat \$150.	\$100
1746	R	1867 £3/10/- QVLT orange-red & green, die I, small NZ wmk (upright), p12½. OTAGO fiscal cds & embossing cancels. Perfs trimmed off at bottom. Kiwi R324. Cat \$500.	\$350
1747	R	1867 £6/10/- QVLT orange-red & green, die I, star wmk, imperf, cut to frame. Cds & embossing cancels & with 2 slits (from foil tie). Rare. Kiwi R252a. Cat \$1,250.	\$650
1748	R	1867 £7/10/- QVLT pale orange-red & green, die 1, NZ wmk invt & reversed, imperf, 3 margins & cut to frame on 4th side. Embossing cancel & with 2 slits (ex foil tie). Rare. Kiwi R254. Cat \$1,250.	\$700
1749	R	1868 QVLT FINE PAID, pale red-brown & blue on blued paper, large NZ wmk, p12½. Light cds cancel. O/c. Fine example. Kiwi R58a. Cat \$75.	\$65
1750	R	1868 QVLT FINE PAID, pale red-brown & blue on blued paper, large NZ wmk, p10 x 12½. Light "AUCKLAND" crowned cds & embossing cancels. Kiwi R58b. Cat \$75.	\$60
1751	R	1868 QVLT FINE PAID, pale red-brown & blue on blued paper, large NZ wmk, p10 x 12½. Light embossing & cds cancels. Very unusually, part of the sheet marginal wmk (line & "-M A") is visible. Kiwi R58b var. Cat \$75+.	\$75
1752	R	1868 QVLT FINE PAID, die 1, p12½, ordinary letters, light cancel, embossed. Kiwi R58a. Cat \$75.	\$50

LOT	TYPE	DESCRIPTION	ESTIMATE
1753	M	1871 1d QVLT pale lilac & green, die 1, wmk large NZ, p10. Mint (original gum). One perf lightly toned. Scarce as mint. Kiwi R262d.	\$40
1754	R	1871-75 2/6d QVLT grey-brown & blue, die II, large NZ wmk (upright), p10 x 12½. Unused (rare). Kiwi R346b.	\$100
1755	M	1873 1d QVLT pale lilac & green, die 2, wmk large NZ, p10. Mint (large part original gum). Some gum tone. O/c. Scarce as mint. Kiwi R343d.	\$30
1756	R	1875 1d QVLT deep slate-violet & green, p10 x 12½, star wmk. Several short perfs at left. Pen cancel. Kiwi R337m. Cat \$50.	\$25
1757	R	1876 1/- Law Courts, green & carmine, p12½. Unlisted variety: "C" for "G" in "SHILLING". Faint m/s cancel (nice appearance). With normal for comparison. (2). Kiwi R150a var.	\$30
1758	R	1876 2/- Law Courts, pale red & blue, p12 x 11½. variety cross stroke on "G". Land Registry/Wellington & m/s date cancels. Light perf tone. Kiwi R151cb. Cat \$50.	\$40
1759	R	1876 3/- Law Courts, pale violet & blue-green, p11¼. Variety cross stroke on "G". Unused no gum. Must be rare unused. Kiwi R152bb. Cat \$50 as fiscally used.	\$75
1760	M	1877 1/- Land & Deeds, dull green, p12 x 11½, o/c, mint (disturbed gum). Rare in mint condition. Kiwi R136c.	\$300
1761	R	1880 4d QVLT orange-red, wmk large NZ (upright), p11¼. Partial "Bank of New Zealand/Blenheim" h/s & 18/1/82 m/s cancel. Unpunched. Kiwi R445A. Cat \$175.	\$150
1762	R	1880 8d QVLT blue-green, large NZ wmk (upright), p11¼. Light m/s cancel, cleaned. Unpunched. Kiwi R447A. Cat \$150. U	\$100
1763	R	1880 8d QVLT blue-green, large NZ wmk (invnt), p11¼. Canc unclear bogus squared circle type d/s 17 JE (year obscured). Probably over cleaned fiscal cancel. Kiwi R447A. Cat \$150.	\$120
1764	R	1880-1926 9/-£9 QVLT seln of 25, unpunched, neatly cancelled, on 2 stock sheets. Good range of vals.	\$25
1765	R	1880-1925 12/6d QVLT on piece, embossed not punched. Cds cancel. Kiwi cat \$25.	\$20
1766	R	1922-26 2d, 3d GV surface, DLR printing, with "FINE PAID" ovpt. Unpunched. Embossing & cds canc. Kiwi R60a, R61. Cat \$55.	\$45
1767	R	1922 7/6d QVLT bronze-grey, FINE PAID ovpt in black. Cowan unsurfaced paper, sideways wmk. Cds, embossing & perfin punch cancels. Kiwi R74. Cat \$150.	\$125
1768	R	1922 8/- deep blue, FINE PAID ovpt in red. DLR surfaced paper. Cds, embossing & perfin punch cancels. Kiwi R75. Cat \$150.	\$125
1769	R	1922 9/- QVLT orange, FINE PAID in blue-black. DLR surfaced paper. Cds, embossing & perfin punch cancels. Vert crease. Kiwi R76. Cat \$150.	\$125
1770	R	1924 3d GV chocolate, surface, DLR printing, p14 x 15, with "DENOTING" ovpt. Unpunched. Embossing & cds cancels. Kiwi R47. Cat \$100.	\$80
1771	R	1924 1/- GV orange-vermilion, p14 14¼ with "DENOTING" ovpt. Unpunched. Embossing & cds canc. Kiwi R48b. Cat \$30.	\$25
1772	R	c1925 various stamps on piece (document in Maori) with 5 diff Maori Land Court etc cancels, punched.	\$30
1773	R	1931 9/- Arms orange, FINE PAID ovpt in black. Cowan paper. Cds, embossing & perfin punch cancels.. Kiwi R95. Cat \$150.	\$125
1774	R	1931 25/- Arms, Cowan paper on document piece with QVLT £40 rose ("FORTY" 7mm). Both perfined, embossed & canc 2 complete strikes of Stamp Duties Dept / Auckland cds 16 JA 33. Kiwi R521A, R490. Cat \$120+.	\$100
1775	R	1931 25/- Arms, Cowan paper. Single punchhole & m/s canc. Kiwi R521A. Cat \$100.	\$75
1776	R	1931 25/- Arms, Cowan paper. Perfined, with embossing & cds canc. Kiwi R521A. Cat \$100.	\$75
1777	R	1931 35/- Arms, yellow, Cowan paper. Punchhole, violet court h/s & blue m/s canc. Vert crease visible on back. Kiwi R523a. Cat \$400.	\$300
1778	R	1931 35/- Arms, yellow, Cowan paper. Punchhole & blue pencil line canc. Kiwi R523a. Cat \$400.	\$350
1779	R	1931 £2.10 Arms, Cowan paper. Unpunched. Embossing & cds cancels. Kiwi cat \$50.	\$40
1780	R	1931 £3.10 Arms, Cowan paper. Perfined & embossed, with cds cancel. Kiwi R527A. Cat \$30.	\$30
1781	R	1931 £3.10 Arms, Cowan paper. Embossing & cds canc (unpunched). Short corner. Kiwi R527A. Cat \$120.	\$80
1782	R	1931-3 £4 Unemployment Relief, olive-grey. Kiwi R593. Cat \$120.	\$100
1783	R	1931 £4.10 Arms, Cowan paper. Perfined, embossed & with cds cancel. Kiwi R529A. Cat \$40.	\$30
1784	R	1931-56 Arms £100, £30, £6, £7, £8, punched, surcharged £15, £20 & £50 punched. All fine Stamp Duties cdss. Kiwi cat \$107.	\$60
1785	R	1931 £400 Arms, Cowan paper. Perfin & cds canc. Kiwi R548A. Cat \$60.	\$40

LOT	TYPE	DESCRIPTION	ESTIMATE
1786	R	1931-56 Arms £30, £35 & £100 punched, surcharged £25, £50 & £200 unpunched, £40 punched. Mostly light cancels. Kiwi cat \$225.	\$135
1787	R	1931-50 Arms range of 10 diff values: £2, £3, £4, £5 all unpunched, £2.10s, £6, £7, £8, £9, £30 perfined. Good collectable examples. Kiwi cat \$222.	\$175
1788	R	1934-5 £4 Unemployment Relief, pink. Kiwi R606. Cat \$65.	\$50
1789	R	1938 £4 Employment stamp. Kiwi R634. Cat \$65.	\$40
1790	R	1939 35/- on 35/- Arms. Single punch hole & cds canc. Kiwi R560. Cat \$35.	\$25
1791	R	1939 35/- on 35/- Arms. On document piece, perfined & embossed, canc almost complete Stamp Duties Dept / Wellington cds 25 OC 39. Kiwi R560. Cat £35-.	\$30
1792	R	1939 35/- on 35/- Arms. Unpunched. On document piece, canc complete Stamp Duties Dept / Wellington cds 17 JE 48 & embossing. Kiwi R560. Cat \$100.	\$85
1793	R	1939 35/- on 35/- Arms. Unpunched. Embossing & cds canc. Kiwi R560. Cat \$100.	\$80
1794	R	1939 £35 on £35 Arms. Unpunched. Cds cancel. Kiwi R570. Cat \$70.	\$50
1795	R	1939 £100 on £100 Arms & £200 on £200. Both perfined, embossed & with cds cancel (2). Kiwi R574-5. Cat \$65.	\$50
1796	R	1939 £100 on £100 Arms. Unpunched. Cds cancel. Kiwi R574. Cat \$60.	\$40
1797	R	1939 £200 on £200 Arms, punctured, fine cds cancels. Kiwi cat \$40.	\$30
1798	R	1939 £200 on £200 Arms. Unpunched. Cds cancel. Kiwi R575. Cat \$100.	\$85
1799	R	1939 £200 on £200 Arms, grey-green & black, single wmk, Howard & Roughway paper. Unpunched. Fine cds cancel. Kiwi R575B. Cat \$100.	\$100
1800	R	1939 £300 on £300 Arms. Perfined, with small part cds cancel. Kiwi R576. Cat \$75.	\$60
1801	R	1939 £500 on £500 Arms. Perfined. Perfs trimmed off at left. Light cds cancel. Kiwi R579. Cat \$100.	\$50
1802	R	1940 25/- Arms, WT paper, mult upright wmk. Embossing & cds canc & 2 pinholes. Kiwi R521F, cat \$275 unpunched.	\$150
1803	R	1940 25/- Arms, WT paper, mult upright wmk. Unpunched. Embossing & Stamp Duties Dept cds 24 FE 47. Kiwi R521F. Cat \$275.	\$225
1804	R	1940 25/- Arms, WT paper, mult upright wmk. Unpunched. Embossing & Stamp Duties Dept cds 18 JL 48. Kiwi R521F. Cat \$275.	\$225
1805	R	1942 £8 on £8 Arms, blue-green, mult wmk (upright), WT paper. Unpunched. Fine cds cancel. Kiwi R563E. Cat \$40.	\$35
1806	R	1942 £6 on £6 Arms, orange, & £7 on £7 maroon. Mult wmk (upright), WT paper. Unpunched. Fine cds cancels (2). Kiwi R561E, R562E. Cat \$30.	\$30
1807	R	1942 £50 Arms opt, multi upright wmk, light cds. Kiwi R573C. Cat \$30.	\$20
1808	R	1942 £10 on £10 Arms, £15 on £15 (x 2 shades), £25 on £25, all 1942 mult wmk (upright), WT paper. Unpunched. Fine cds cancels (4). Kiwi R565E, R566E, R568E.	\$60
1809	R	1942 £40 on £40 Arms, pink & blue, mult wmk (upright), WT paper. "POUNDS" 7.5mm. Unpunched. Fine cds cancel. Kiwi R571Ea. Cat \$25.	\$25
1810	R	1942 £45 on £45 Arms, sky-blue & blue, mult wmk (upright), WT paper. "POUNDS" 7.5mm. Unpunched. Fine cds cancel. Kiwi R572Ea. Cat \$35.	\$30
1811	R	1942 £50 on £50 Arms, grey & blue, mult wmk (upright), WT paper. Unpunched. Fine cds cancel. Kiwi R573E. Cat \$30.	\$25
1812	R	1943 on 1940 9d Social Security. Light pen cancel. Kiwi RG642. Cat \$25.	\$20
1813	R	1943 Wages Tax, emergency "1943" opt (red) on 1940 2/6d blue "Social Security". Kiwi R645RG. Scarce.	\$20
1814	R	1950 £3.10 Arms, rose, WT paper, mult inverted wmk. Cds cancel unpunched. Premium example. Kiwi R527G. Cat \$120.	\$120
1815	R	1950 £9 on £9 Arms, rose, mult wmk invtd, WT paper. Unpunched. Fine cds cancel. Underrated (short life). Kiwi R564F.	\$25
1816	R	1950 £20 on £20 Arms, yellow & blue-black, mult wmk invtd, WT paper. Unpunched. Fine cds cancel. Underrated (short life). Kiwi R567F.	\$30
1817	R	1950 £35 on £35 Arms, grey-green & blue, mult wmk invtd, WT paper. "POUNDS" 7.5mm. Unpunched. Fine cds cancel. Underrated (short life). Kiwi R570Fa. Cat \$70.	\$60
1818	R	1950 £100 on £100 Arms, mauve & blue, mult wmk invtd, WT paper. Unpunched. Fine cds cancel. Kiwi R574F. Cat \$60.	\$50
1819	R	1876 3/- Law Courts, pale violet & blue-green, p12 x 11½. Variety cross stroke on "G". m/s date & signature cancel. Kiwi R152cb. Cat \$50.	\$45
1820	*	1997 \$10 Black Swan Game Bird Habitat stamps booklet of 50 (10 panes of 5). Kiwi R673. Cat \$1000. MUH.	\$400

NEW ZEALAND - Cinderellas

1821		1906 Christchurch Exbn labels x 3, nos 2, 3 & 5. Sound cond but hint of perf tone on no. 5.	\$30
1822		1913 Auckland Exhibition - imperf Gateway, small closed tear upper left. ACS cat \$150.	\$60
1823	M	1947 Hay's discount, green & black colour error. Heslop Q9. Mint.	\$20
1824		1951 PSSA Booklet, 1d x 3 panes of 6; 3d & 6d x 1 pane of 6 each. Extremely scarce. Fine condition. Heslop cat \$1,500 for the 6 sets.	\$500
1825	*	1952 Tb Season's greetings, Santa, sleigh & reindeer. Complete sheet of 20. (Australian Issue). MUH.	\$20
1826	*	1956 NZ Tb Ass'n Xmas greetings complete sheet of 25. MUH.	\$25
1827		1959 Visit Dunedin Festival, blue & gold label. Heslop B108. Cat \$25 (2002).	\$20
1828	*	1960 NZ Tb Ass'n Xmas greetings full sheet of 25. MUH.	\$25
1829	*	1962 NZ Tb Ass'n Xmas greetings, complete sheet of 25. MUH.	\$25
1830	*	1963 NZ Tb Ass'n Xmas greetings, (2 diff) in full sheet of 30. MUH.	\$25
1831	*	1963 POSB 'I Care' sheetlet of 9. Heslop G102. MUH.	\$10
1832	*	1964 NZ Tb Ass'n Xmas greetings, complete sheet of 25. MUH.	\$20
1833	*	1965 NZ Tb Ass'n Xmas greetings, complete sheet of 25. MUH.	\$20
1834	*	1966 NZ Tb Ass'n Xmas greetings, complete sheet of 25. MUH.	\$20
1835	*	1967 NZ Tb Ass'n Xmas greetings, complete sheet of 25. MUH.	\$20
1836	*	1968 NZ Tb Ass'n Xmas greetings, complete sheet of 16. MUH.	\$15
1837	*	1969 NZ Tb Ass'n Xmas greetings, complete sheet of 16. MUH.	\$15
1838	*	1970 NZ Tb Ass'n Xmas greetings, complete sheet of 16. MUH.	\$15
1839	*	1971 NZ Tb Ass'n Xmas greetings, complete sheet of 25. MUH.	\$20
1840	C	1978 Christchurch Pigeon Post flown flimsy and cover.	\$10
1841	U	1978-83 Pigeon Post Christchurch m/s (6). FU.	\$30
1842	/	1978-80 Stamp Week Christchurch pigeon flights, m/s MUH & FU, 1979 booklets MUH & FU.	\$30
1843	*	1979 NZ Tb Ass'n Xmas greetings, complete sheet of 16. MUH.	\$15
1844	C	1979 Christchurch pigeon flight FDC with flown flimsy.	\$15
1845	C*	1979, 1980 Stamp Week Christchurch Pigeon flight covers & flown flimsies, plus 1979 m/s MUH.	\$30
1846	U	c1980 NZ Railways Road Services "FREIGHT PAID" parcel labels, Miller type 7b (black), 80c, with "80c" 6mm high, x 2 diff codes (G, H). Used. Rated "RR" by Miller (3-9 known) but should probably be "R".	\$60
1847	C	1980 Christchurch Pigeon flight FDC with flown flimsy.	\$15
1848	U	c1980 NZ Railways Road Services "RECEIPT ONLY" parcels receipts (red with value in black, rouletted top & bottom), Miller type 7b, x 7 diff values: 20c, 25c, 50c, 60c, 70c, 80c, \$1.00. Used but uncancelled.	\$50
1849	U	c1980 NZ Railways Road Services parcels receipts (red with value in black, rouletted top & bottom), Miller type 7b: 80c x 2 diff codes (G,H) & \$1.00 x 4 diff codes (A, E, R, Z). Used but uncancelled. Total 6.	\$40
1850	C	1982 Christchurch Pigeon flight FDC with flown flimsy.	\$15
1851	C	1984 Christchurch Pigeon flight FDC with flown flimsy.	\$15
1852	*	1980 Stirling & Co Ltd Indemnity Fund (Private Mail Insurance Scheme) featuring Cathedral rose window & Town Hall fountain head set of 3, 20, 30 & 40(c) in full sheets of 49v muh. (NB last 2 columns of 30 & 40 sheets remain undenominated).	\$30
1853	*	1988 Pandas Visit to Auckland Zoo x 2 diff souvenir sheets. MUH.	\$15
1854	*	1988 BNZ Auckland Zoo Pandas Visit: imperf m/s, also perf sheetlet (4v) with Panda stamps, in 2 special packs. MUH.	\$20
1855	*	1990 NZ World Stamp Exbn - Leigh Mardon m/s. MUH.	\$5
1856	*	1994 Stamp Month set of 6 diff (imperf) coloured 2/- 1932 Airmail Essay sheets. MUH.	\$15
1857	*	1994 Stamp Month uncut imperf sheet of 6 diff coloured 2/- 1932 Airmail Essays. Most attractive MUH.	\$15
1858		2000 Canterbury Waitaha Turning Point 2000 Passport with \$5 Canterbury Waitaha 3rd Millennium self adhesive cinderella.	\$10
1859		2001 100th Anniv arrival SS Discovery at Lyttelton, set of 4 diff sheets featuring Br Antarctic Expedition postcards, also similar but specimen set (8v).	\$15
1860	C	2001 Centenary of arrival of SS Discovery at Lyttelton cinderella tied by cachet to cover with 40c Rockhopper Penguin stamp cancelled with pictorial 21 December pmk.	\$10

POLAR

1861		Ephemera c1938 x 4 dried 4-leaf clovers. Found amongst Charles Lofgren's item & probably from his girlfriend prior to departure on Byrd's Antarctic Expedition. Ex Gibbs.	\$25
1862	C	1941 Byrd Expedition cover, pmk "Little America USS Bear FEB 1 1941.	\$50
1863		Book: The Polar Record, Vol 5 (nos 33, 34), 142p, Jan-July 1947.	\$20
1864		Book: Wild Life in the Subantarctic by JH Sorensen 1951, 86p. Cloth bound covers. Fine cond.	\$40
1865		1956-8 NZ Antarctic Expedition/Trans Antarctic Expedition seln of 6 foolscap newsletters nos 6-13. etc.	\$50
1866	R	1957 Operation DeepFreeze Newsletters Vol II nos 13-16, various press releases & notice about Operation DeepFreeze III. Ex Gibbs (10 items).	\$40
1867	C	1967 3d & 4d on cover, pmk 10th Anniversary with "Leader Scott Base" cachet & signed. Also has 3c cancelled 10th July FDI. Enclosed is postcard ex Scott & McMurdo Bases.	\$40
1868	C	AAT 1957 2/- Map on illustrated FDC, Brisbane to NZ. Clear cancel (27 MR 57) & nice clean cover.	\$25
1869	*	AAT 1966-8 Pictorials set of 11. Cat £42. MUH.	\$40
1870	C	AAT 1979-81 Ships set on 3 FDC pmk Mawson Base first day cancels (Stamps cat £24).	\$30
1871	C	AAT 1979-81 Ships set on 3 FDC pmk, McQuarie Island Base first day (stamps cat £24).	\$30
1872	C	AAT 1979-81 Ships set on 3 FDC, pmk Davis Base, first day pmk (stamps cat £24).	\$30
1873	C	AAT 1979-81 Ships set on 3 FDC, pmk with Casey Base first day cancels (stamps cat £24).	\$30
1874	C	AAT 1982 Mawson, 1983 Wildlife, Meeting, 1984 Magnetic pole, 1986 Treaty, 1988 Environment sets on FDC, each pmk first day of issue at base. 24 covers, stamps cat £67.	\$75
1875	*	AAT 1995 Whales & Dolphins m/s. Also ovpt for Singapore 95 & Capex 96. SG S112 & var. Cat £24.	\$20
1876	M	BAT 1966 Churchill set. Cat £32. Mint.	\$30
1877	M	Falkland Isl 1935 Silver Jubilee set of 4. SG 139-142. Cat £48. Mint.	\$45
1878	M	Falkland Isl 1960 ½d-1/- QEII & Birds, short set of 10. SG 193-202. Cat £29. Mint.	\$25
1879	M	FID 1944 ½d-1/- ovpts on GVI Pictorials, complete series of 4 sets of 8. Mint (South Georgie 6d with small back thin). SG A1-8, B1-8, C1-8, D1-8. Cat £96.	\$80
1880	M	FID 1944 ½d-1/- ovpts on GVI Pictorials, complete series of 4 sets of 8. Mint (South Georgia 1/- light crease). SG A1-8, B1-8, C1-8, D1-8. Cat £96.	\$80
1881	M	FID-South Shetlands 1944 GVI pictorials set of 8. SG D1-8, cat £24. Mint.	\$20
1882	M	FID-Graham Land 1944 GVI pictorials set of 8. SG A1-8, cat £24. Mint.	\$20
1883	M	FID-South Orkneys 1944 GVI pictorials set of 8. SG C1-8, cat £24. Mint.	\$20
1884	M	FID 1944 GVI pictorials all 4 ovpt sets of 8. Cat £96. Mint.	\$75
1885	M	FID 1946 GVI & Map, thick lines (1st printing) ½d-6d, 1/- (ie set less 9d) in horiz pairs incl 1 stamps with variety "gap in 80th parallel". SG G1a-6a, G8a. Cat \$46. VLH mint.	\$45
1886	M	FID ½d-1/- 1948 GVI & Map (thin lines), set of 9. SG G9-16. Cat £100. Mint.	\$80
1887	M	FID 1948 4d GVI & Map, thin lines, variety "dot in T of SOUTH". A few short perfs at top. SG G13a. Cat £45. Mint.	\$30
1888	M	FID 1948 6d GVI & Map, thin lines, variety "dot in T of SOUTH". SG G14a. Cat £55. Mint.	\$45
1889	M	FID 1948 9d GVI & Map, thin lines, variety "dot in T of SOUTH". SG G15a. Cat £55. Mint.	\$45
1890	M	FID 1948 Maps set then lines less 3d & 9d. SG G9-11b, 13, 14, 16. Cat £70. Mint.	\$50
1891	M	FID 1954 pictorials short set of 10 to 1/-. SG G26-35. Cat £35. Mint.	\$25
1892	M	FSAT 1965 50F Discover of Adélie Land. SG 38. Cat £140. Mint.	\$85
1893		FSAT TAAF 1979 4Fr Otarie framed, limited edition numbered artist signed stamp print with 1st day cancel (340 x 40mm). Ready to hang. (NZ bidders only).	\$150
1894	*	FSAT 2004-5 seln of 12v Penguins to Elephant Seal. SG 529-539. Cat £90+. MUH.	\$100
1895	*	FSAT 2009 Les Iles Esparses set. SG 621a-621p. Cat £80. MUH.	\$85
1896	C	NZ 1984 Antarctic Research - Stampex '85 m/s set of 4 diff exhibition pmks on illustrated registered pictorial covers. Jury cat \$140+.	\$70
1897	C	NZ 1995 Winfly 1st flight 1995-96 season covers to Antarctica with Scott Base cachet & 25 August 1995 cds.	\$10
1898	C	NZ 2001 Centenary of Departure of SS Discovery to Antarctica souvenir cacheted cover, Capt RF Scott pictorial pmk & set of 4 diff cinderella sheets celebrating arrival of SS Discovery at Lyttelton.	\$15
1899	C	NZ 1985 (Stampex 85) National Youth Stamp Exbn ovptd Antarctic Achievements m/s on illustrated FDC with 2 penguins pictorial pmk. Jury cat \$125.	\$60

LOT	TYPE	DESCRIPTION	ESTIMATE
1900	U	NZ 1985 Stampex 85, National Youth Stamp Exbn ovpt m/s on 4 diff covers each with diff daily pictorial pmk. Jury cat \$400 as used.	\$200
1901	*	NZ 1985 Antarctic Research m/s with Nat'l Youth Philatelic Exbn (+ 2 Penguins) ovpt. C\$75. MUH.	\$50
1902	U	Ross Dep 1957 3 diff proof date examples of Antarctic Meeting pmk (21 NO 57) with explanatory notes. Ex Gibbs.	\$40
1903	C	Ross Dep 1957 issue on regd cover. Pmk Scott Base 9 July '67, Last day os 1957 issue.	\$40
1904	C	Ross Dep 1967 decimal set on FDC. Jury Cat £150.	\$75
1905	*	Ross Dep 1967 2c HMS Erebus. Jury cat \$25. MUH.	\$15
1906	*	Ross Dep 1967 3c Shackleton & Scott. Jury cat \$15. MUH.	\$10
1907	*	Ross Dep 1967 Decimal sets x 10. Jury cat \$1000. MUH.	\$450
1908	U	Ross Dep 1967 Decimal set. Jury cat \$100. FU.	\$40
1909	M	Ross Dep 1967 Decimal set. Mint.	\$40
1910	*	Ross Dep 1967 Decimal set. Cat \$135. MUH.	\$65
1911	C	Ross Dep 1995 Polar Explorers, set of 6 maximum cards.	\$20
1912	M*	South Georgia 1963-9 Definitive set of 16. LH mint (2nd £1 MUH). SG 1-16. Cat £200	\$125
1913	*	South Georgia 1971-76 Decimal ovpt set of 14, plus 1p & 50p sideways wmk. SG 18-31b. Cat £66. MUH.	\$50
1914	C	USA 1959 Arctic Operations etc cacheted covers x 11, some signed by Captains.	\$60
1915	C	USA 1960 Arctic Operations etc cacheted covers x 12, some signed by Captains.	\$60
1916	C	USA 1961 Arctic Operations etc cacheted covers x 11.	\$55
1917	C	USA c1998 Bundle of 33 inwards mail covers from various countries to South Pole Station, Antarctica, interesting cachets etc.	\$100
1918	C	USA c2000 bundle of 40 inwards mail - covers from various countries to South Pole Station, Antarctica, interesting cachets etc.	\$120
1919	*	Victoria Land 1911 1d ovpt to right. Cat \$225. MUH.	\$125
1920	/	Unsold polar lots from previous auctions, estimated \$225+.	\$100

FLIGHT COVERS

1921	C	Australia 1923 cover flown McKinlay to Sydney, 1d violet & 4d blue GV tied by McKinlay 17 FEB cds. No b/s. Early QANTAS service. Folded vertically.	\$675
1922	C	Australia-England 1932 Bertram illustrated flight cover, specially pre-printed (Bertram Allan Junkers Atlantic + propellor, the flight sponsor "Castrol XXXL cc Wakefield & Co Ltd"). Franked with transited countries' stamps. 1) Flight despatch "Darwin NT 12.DE.32 Australia" on 3d green airmail + gold coloured "Darwin NT" h/s at right. 2) Transit "Soerabaya 13.12.32" tied to 2 Nederlandsch Indies Luchtpost 10c. The plane crashed on landing at Soerabaya Airport, required repairs & finally continued to Berlin in late March 1932. 3) Transit Burma/India KGV 3 annas blue tied by "Akyab 2.APR.32" known locally as Sittwe but changed by Britain, very close to Burma/India border. 4) Arrival "Berlin 17.4.33 (Zentralflughafen)" tied to 10pfg violet air. Eustis 242. Cat A\$1750 (2008).	\$1,250
1923	C	Australia 1935 cover, pmk Enmore 14 May, addressed to E Crome with unpmk 1d NZ Admiral. Ex Percival colln so maybe carried personally not jettisoned? (No Wellington b/s).	\$50
1924	C	GB 1970-77 pictorial (multi-coloured) Royal Air Force commem flight covers x 15 diff (1 signed). All depict aircraft & carry commem pmks. Very attractive series. Fine.	\$125
1925	C	GB 1970-76 "Concorde" special pmk covers x 3 diff (2 pictorial) incl FF 12 Nov 1970, FF by British Airways 21 Jan 1976, FF London to Washington 24 May 1976. Fine.	\$35
1926	C	GB 1972 10th Anniversary of World's 1st Hovercraft Service Wallasey-Rhyl illustrated cover with hovercraft pictorial cancel.	\$15
1927	C	GB-NZ 1976 Jean Batten (NZ pioneer aviator) pictorial commem flight cover (Batten & her Percival Gull plane) with commem pmk 5 Oct for 40th anniv of her record solo flight GB to NZ (a record still intact in 1976). With special insert), addressed to Batten in Christchurch, NZ (receipt b/s 10 Oct). Fine.	\$25
1928	C	Germany (West)-USA 1962 (13-15 Nov) special pictorial cover (Atlantic map & 2 cities) for Lufthansa special flight LH854 for visit of Chancellor Konrad Adenauer to USA at invitation of Pres John F Kennedy. With special flight cachet (Köln to Washington) 13 Nov. Posted Washington to Köln 15 Nov (no receipt b/s). Rare cover.	\$60
1929	C	Germany (West)-Japan 1962 (3-5 Oct) cacheted FFC (Japanese temple) for Lufthansa service LH644 Munich to Tokyo (with receipt b/s) & scarcer cacheted return flight FFC (diff cachet). Fine & scarce.	\$55

LOT	TYPE	DESCRIPTION	ESTIMATE
1930	C	Germany (West)-South Africa 1962 (12 Sept) aerogramme canc special "Luposta" airport exbn cds & carried on Lufthansa flight to Johannesburg, South Africa (receipt b/s 14 Sept). With special flight cachet. Stated to be very scarce.	\$40
1931	C	Germany (West) 1962 (1 July) matching pictorial FFCs x 4 (Stuttgart airport) for Lufthansa service LH075 Stuttgart to Köln, incl 3 cards forwarded from West Berlin, Luxembourg & Brussels for the flight. Fine.	\$45
1932	C	Germany-West 1962 (1 July) matching pictorial FFCs x 3 (Stuttgart airport) for Lufthansa service LH072 Köln to Stuttgart, incl 2 cards forwarded from West Berlin & Brussels for the flight. Fine.	\$35
1933	C	Germany (West)-Italy 1962 (1 June) pictorial FFCs (Turin airport) x 2 for Lufthansa services LH336 Hamburg to Turin & LH337 Turin to Hamburg. Fine, scarce.	\$40
1934	C	Germany (West)-Sudan-Kenya-South Africa 1962 (14 May) matching pictorial FFCs (African route map) x 11 diff for Lufthansa service LH700 Frankfurt to Johannesburg via Athens, Khartoum & Nairobi. Incl 9 covers forwarded to Frankfurt for FF ex West Berlin (3 diff destinations), Luxembourg (3), Belgium (3). Noted 3 to Khartoum, 4 to Nairobi, 4 to Johannesburg. All with receipt b/s. Some legs scarcer than others. Fine.	\$80
1935	C	Germany (West)-Canada 1962 (4 May) pictorial FFC (2 cities) for Lufthansa service LH454 Frankfurt to Montreal. Scarce, fine.	\$30
1936	C	Germany (West)-Japan 1963 (1-2 April) matching pictorial FFCs x 8 for Lufthansa service LH646 Düsseldorf to Tokyo. All forwarded from elsewhere to connect with the flight (ex Berlin x 5, Luxembourg, DDR, Belgium). To diff stops on flight incl Dhahran (Saudi Arabia), Karachi, Calcutta, Bangkok, Hong Kong, Tokyo (all with receipt b/s & flight cachet). Scarce lot. Fine.	\$100
1937	C	Germany (West)-Japan 1963 (1-3 April) matching pictorial FFCs x 7 for Lufthansa service LH646 Düsseldorf to Tokyo. All diff legs of flight: Düsseldorf, Frankfurt, Dhahran (Saudi Arabia), Karachi, Calcutta, Bangkok, Hong Kong, Tokyo. All with receipt b/s (except Frankfurt cover). Fine. Scarce lot.	\$80
1938	C	Greece-Sudan-Kenya 1962 (14 May) pictorial FFCs x 2 (African route map) for Lufthansa service LH 700 (ex Frankfurt, Germany to Johannesburg, South Africa): a) Athens to Khartoum; b) Athens to Nairobi. With receipt b/s. Fine & very scarce.	\$50
1939	C	Iceland-Germany-Hong Kong 1963 Lufthansa pictorial FF cover, originally posted Reykjavik 8 March & forwarded to Düsseldorf, Germany for carriage on Lufthansa 1st flight by service LH646 to Tokyo via Hong Kong. Addressed to c/o HK airport (receipt b/s 3 AP 64 & later "Returned Letter Office / Hong Kong" cds 10 JU 63. With blue flight cachet. Fine & scarce.	\$40
1940	C	Libya 1931 FFC Bengazi to Tripoli, franked 1928 80c Air ovpt SG 64 (cat £75) with blunt corner & 10c, canc Bengazi cds 28.12.31, with flight cachet & signature (pilot?), receipt b/s 29.12.31. SG 64. Cat £375 on cover. Fine.	\$175
1941	C	NZ 1931 Christmas Air Mail. Typed "Auckland - Invercargill" Postmarked Napier, b/s Invercargill. Purple cachet "By Air from Hastings". Minor toning 5d Air stamp. Stapleton 65. Cat £70.	\$40
1942	C	NZ 1931 Auckland - Gisborne & Gisborne - Auckland FFC. Stapleton 60. Cat £70.	\$40
1943	C	NZ 1931 Palmerston North-Gisborne Christmas mail with 5d Air FU. 456 flown.	\$20
1944	C	NZ 1931 Palmerston North-Hastings Christmas mail with 5d Air FU. 350 flown.	\$20
1945	C	NZ 1932 Dannevirke-Wellington (maroon) cacheted FFC with 5d Air. 365 flown. Stapleton 64F. Cat \$45.	\$20
1946	C	NZ 1932 Hokitika to Nelson, 20 JA 32, & bearing 4d Air & blue-green official cachet. A little edge tone.	\$40
1947	C	NZ 1932 Air Travel Dargaville-Russell purple cacheted cover. Stapleton 76d.	\$30
1948	C	NZ 1932 Air Travel Survey Dannevirke-Woodville, also to Masterton & to Wellington mauve pink cacheted covers (3). Stapleton 73 o/q.	\$100
1949	C	NZ 1932 Air Travel Survey Masterton-Pahiatua, also to Woodville, Dannevirke & Wellington maroon cacheted covers (4). Only 179 sets exist. Stapleton 73 e-h.	\$135
1950	C	NZ 1932 Air Travel Survey Wellington-Masterton, also to Pahiatua, Woodville & Dannevirke red cacheted covers (4). Stapleton 73a-d.	\$125
1951	C	NZ 1932 Air Travel Survey Hokitika-Wellington dark green cacheted cover. Stapleton 70 l.	\$25
1952	C	NZ 1932 Air Travel Survey Hokitika-Nelson dark green cacheted cover. Stapleton 70k.	\$30
1953	C	NZ 1932 Air Travel Survey Westport-Hokitika, also to Nelson & Wellington red cacheted covers (3). Stapleton 70 g-i.	\$100
1954	C	NZ 1932 Air Travel Survey Nelson-Westport, also to Hokitika & to Wellington green cacheted covers (3). Stapleton 70 d, e,f.	\$100
1955	C	NZ 1932 Air Travel Survey Wellington-Nelson, also to Westport & to Hokitika purple cacheted covers (3) each with arrival b/s. (106 sets exist).	\$100
1956	C	NZ 1932 Air Travel Survey Auckland-Dargaville purple cachet. Stapleton 76a.	\$30
1957	C	NZ 1932 Air Travel Survey Auckland-Whangarei purple cachet. Stapleton 76c.	\$30

LOT	TYPE	DESCRIPTION	ESTIMATE
1958	C	NZ 1932 Air Travel Survey Russell-Whangarei red cachet cover to England, Whangarei 30 April transit b/s. Stapleton 76g.	\$30
1959	C	NZ 1932 Air Travel Survey Woodville-Wellington cover, Wellington 16 March 1932 arrival b/s. Stapleton 73n.	\$25
1960	C	NZ 1940 official cover TEAL NZ-Australia-England inaugural flight, bearing NZ 1½d, 3d, 1/- Centennial, 1½d GVI brown & GB 2½d blue (for return). Covers opened & bears "Passed by Censor S.23" h/s & wrap around paper sticker with red printing. Odd tone spot.	\$40
1961	C	NZ 1953 Coronation flight to London FDC, with set of Coronation. B/s "London 5 June Long Live the Queen". Stapleton 411c, cat \$20.	\$10
1962	C	NZ 1964 (6 March) original NZPO waybill for special flight mail to mark 50th anniversary of 1st Timaru to Christchurch flight by J W H Scotland. Relates to 3 bags weighing total 75lbs. Unique! Also example of the special pictorial commem flight cover, Stapleton #548 (most of flap missing).	\$75
1963	C	NZ 1973 (20-23 FE) emergency army helicopter mail to/from Hanmer Springs, 3 covers: a) 20 FE to Hanmer Springs, b) 21, 22 FE from Hanmer Springs, each with 2 flight cachets (red, blue). Fine Stapleton #645a,d,f. Cat \$60+.	\$40
1964	C	NZ 1991 80c Air NZ 50th Anniv on small tidy air cover, pencil address, AK INTERNATIONAL AIRPORT P.O. 17 JA 91 cds.	\$10
1965	C	NZ 1995 Mid-winter air drop & 1st Winfly (2 diff colour postcards), cover each with 25 August 1995 cds & 22 June/12 August NZARP cachets respectively.	\$15
1966	C	NZ 1995 Mid-winter airdrop & 1st Winfly (2 diff colour postcards), covers each with 25 August 1995 cds & 22 June/12 August NZARP cachets respectively.	\$15
1967	C	NZ 2003 Richard Pearse Centenary of flight flown, pilot signed, microlight Upper Waitohi Flat to Richard Pearse Airport, illustrated & numbered FFC with pictorial cancel. Stapleton not listed.	\$25
1968	C	Nigeria-South Africa 1963 (4 Jan) matching pictorial FFCs (Africa map & arms) x 2 for Lufthansa services LH701 (Johannesburg to Lagos). Also 3rd cover posted in Netherlands & carried on LH701 (Johannesburg to Lagos & return). Fine, scarce.	\$45
1969	C	Norway 1959-61 x 10 diff SAS FFCs, various cachets etc.	\$40
1970	C	South Africa-Kenya-Sudan-Germany 1962 (15 May) pictorial FFCs x 3 (African route map) for Lufthansa service LH701 (ex Johannesburg to Frankfurt): a) Johannesburg to Frankfurt; b) Nairobi to Frankfurt; c) Khartoum to Frankfurt. With receipt b/s. Fine.	\$35
1971	C	Sudan-Kenya-South Africa 1962 (15 May) pictorial FFCs x 3 (African route map) for Lufthansa service LH700 (ex Frankfurt, Germany to Johannesburg, South Africa): a) Khartoum to Nairobi; b) Khartoum to Johannesburg; c) Nairobi to Johannesburg. All with receipt b/s. Fine & very scarce.	\$75
1972	C	Sudan-Egypt 1963 (9 Jan) cacheted FFC for Lufthansa service LH731 Khartoum to Cairo. No receipt b/s. Fine & scarce.	\$40
1973	C	Turkey-Lebanon 1962 (2-3 April) matching pictorial (mosques) FFCs x 2 for Lufthansa services LH606/607 Istanbul to Beyrouth & return. Fine, stated to be very scarce.	\$50
1974	C	USA 1950s-60s Internal flight covers x 25 diff.	\$50
1975	C	USA-Ireland 1962 (1-2 May) matching pictorial (Atlantic map) FFCs x 2 for Lufthansa services LH435 Chicago to Shannon (1 May) & JH421 New York to Shannon. Stated to be very scarce. Fine.	\$50
1976	C	Unsold NZ Flight Cover lots from previous auctions, estimated \$225+.	\$100
1977	C	Unsold Pan Am lots from previous auctions, estimated \$225+.	\$100

AUSTRALIA

1978	M	NSW 1880 10d lilac, ovpted OS, p10, wmk 10, couple short perfs, heavyish hinge. W/c. SG O18ac. Cat £425. Mint.	\$150
1979	M	Queensland 1862 1d orange-vermilion, no wmk, rough p13. O/c. SG 22. Cat £110. Mint.	\$70
1980	M	Queensland 1862 3d, 6d, no wmk, rough p13. 3d one small thin. 6d has SG h/s & price marking on back which just slightly show through at front on close inspection. SG 25, 27. Cat £290. Mint.	\$100
1981	M	Queensland 1863 1d orange-vermilion, no wmk, p12½x13. Crease. SG 30. Cat £120. Mint.	\$50
1982	S	Queensland 1863 1/- grey, rough p13, no wmk, natural crease. Also example ovpt "SPECIMEN" in violet-black, one short corner perf. SG 29, 29s. Cat £400. Mint.	\$200
1983	U	Queensland 1866 2d blue, wmk script. Horiz pair. Left example shows dash at lower left corner said to be from position 227. Some perfs trimmed. SG 52. GU/FU.	\$50
1984	U	Queensland 1867 2d, no wmk, p13 (round holes). Horiz stroke at lower right corner c2mm long, stated to be position 226. SG 46 var. FU.	\$40
1985	M	Queensland 1876-8 2d deep blue, plate II, wmk Crown over Q, p12. SG 100. Cat £70. Mint.	\$50
1986	U	Queensland 1886 £1 QV deep green, thick paper, large crown over Q wmk, p12. SG 161. Cat £85. FU.	\$75

LOT	TYPE	DESCRIPTION	ESTIMATE
1987	U	Tasmania 1850s-60s 1d x 2 imperf (2 margin, 1 margin), 4d imperf (3 margin) 1d x 2 perf; 6d Tasmania perf. Used, pen or rubber stamp.	\$30
1988	U	Tasmania 1900 5d & 6d Scenic, TAS wmk. SG 235, 236. Cat £49. FU.	\$30
1989	M	Victoria 1884-96 5/- crown, Shield & VR "Stamp Duty", pale claret on yellow, p12½, wmk V over crown sideways. Unused no gum. SG 260c. Cat £110.	\$75
1990	M	Victoria 1890 10d Postage Due, dull blue & brown-lake (1st issue), p12 x 12½, wmk V over crown. SG D7. Cat £75. LH Mint.	\$75
1991	M	Victoria 1890 5/- Postage Due, dull blue & brown-lake (1st issue), p12 x 12½, wmk invt V over crown. Top value. SG D10. Cat £190. V LH mint (virtually MUH).	\$200
1992	U	Western Australia 1910 "Broad Arrow" cds 1 JU 10 nearly complete on 5d stamp (blunt corner).	\$25
1993	U	1913 ½d, 1d, 2d, 2d (burnt corner) 4d, 5d, 6d, 1/-Roos, perforated "T". FU.	\$225
1994	U	1913 Roos, 1st wmk, used colln ½d x 9, 1d x 10, 2d x 8, 2½d x 4, 3d x 8, 4d x 2, 5d x 1 (VFU), 6d x 8, 4d x 2 (poor examples), 1/- x 5, 2/- x 1. Odd bit of toning or blunted corner perf. GU/FU.	\$200
1995	U	1913 1d Roo Die I & II, large OS punctures. SG O2, O2d. Cat £20. GU/FU.	\$20
1996	M*	1913 1d Roo, blk of 4, large OS puncture. SG O2. Cat £68. Mint/MUH.	\$80
1997	M	1913 1d Roo punctured "OS NSW". Mint.	\$30
1998	U	1913 2½d Roo, 1st wmk. SG 4. Cat £22. FU.	\$20
1999	U	1913 4d Roo orange, die II, large OS puncture. SG O6. Cat £22. GU/FU.	\$15
2000	U	1913 5d Roo. Cat £48. GU/FU.	\$25
2001	M	1913 5d Roo, 1st wmk, toning on gum side. BW cat A\$250. Mint.	\$25
2002	U	1913 6d Roo, 1st wmk x 6 used. Some minor faults. SG 9. Cat £120. GU/FU.	\$40
2003	U	1913 ½d, 1d, 2d, Roos, punctured "OS NSW". FU.	\$50
2004	M*	1913-24 GV single wmk, 13 stamps, all diff incl ½d green, 1d green, 2d red, 2d brown MUH, rest mint incl 4d blue. BW cat cA\$190.	\$100
2005	U	1914 1d, 2d, 3d, Roos punctured small "OS". SG O17, O18, O20. Cat £24 (3d short perfs). FU.	\$25
2006	M	1914 1d Roo imprint strip of 3. Punctured small "OS" with CJB monogram in selvedge. Mint.	\$250
2007	U	1914 2½d Roo small "OS" puncture. SG O19. Cat £160. FU.	\$200
2008	U	1914 d Roo pair, punctured 'OS NSW'. FU.	\$50
2009	U	1914 4d Roo, punctured "OS NSW" with (part) monogram in selvedge. FU.	\$250
2010	U	1914 4d Roo pair, punctured "OS NSW". FU.	\$250
2011	U	1914 5d Roo punctured small "OS", 2 short perfs. SG O22. Cat £65. FU.	\$50
2012	U	1914 6d Kookaburra. SG 19. Cat £55. FU.	\$50
2013	M	1914 6d Kookaburra. Light horiz gum crease. Cat £75. Mint.	\$40
2014	U	1914-31 GV seln on 6 Seven Seas pages. SG cat £182. GU/FU.	\$75
2015	U	1915 1/- Roo. Punctured "T". FU.	\$50
2016	U	1915 1/- Roo punctured small "OS" 2nd wmk. SG O35. Cat £130. FU.	\$150
2017	M	1915 1/- Roo die 11B, punctured "OS". Faint gum crease. SG O486. Cat £60. Mint.	\$75
2018	U	1915 2d grey Roo, punctured small "OS", 2nd wmk. SG O31. FU.	\$20
2019	M	1915 2d Roo punctured "T", creased. Mint.	\$100
2020	U	1915 2/- Roo, punctured small "OS", 2nd wmk. SG O36. Cat £160. FU.	\$200
2021	U	1915 Roos, 2nd wmk. Page 2d x 4, 2½d x 2, 6d x 2, 9d x 1. Also 1/- x 2 (faults). Odd bit of toning. SG Cat £204 excl 1/-. Used.	\$65
2022	*	1915, 1924 4d GV orange, violet, olive, single wmk, olive tidy tone spots on gum slide, violet o/c. BW 110, 111, 114. Cat A\$275. MUH.	\$100
2023	U	1915 6d Roo punctured "T". FU.	\$50
2024	M	1915 6d Roo punctured small "OS". SG O46. Cat £80. Mint.	\$100
2025	U	1915 9d Roo violet, die IIB, 3rd wmk, small OS puncture. SG O47b. Cat £32. GU/FU.	\$25
2026	U	1915 9d Roo violet, die II, 3rd wmk, small OS puncture. SG O47. Cat £28. GU/FU.	\$25
2027	U	1915-28 2d-2/- Roos punctured small OS. SG O43-49. Cat £120.	\$125
2028	C	1916 1d GV red, (postal stationery) Military envelope, minor foxing & marking but clean appearance. Unused. BW ME3a. Cat A\$300.	\$200
2029	U	1916 4d GV lemon-yellow. SG 22b. Cat £14. FU.	\$20
2030	C	1917 WWI stampless OAS cover ex Egypt to NZ, printed "Melbourne YMCA [badge] with The A.I.F., canc "SHIP ROOM/PERTH W.A." cds 29 JUN 17 & with A.I.F. Passed by Censor..." violet h/s. Still with original letter from NZ soldier. A little roughly opened & small frontal defect.	\$35
2031	*	1918 5d GV, p14, slight gum ripple. BW 123. Cat A\$200. MUH.	\$75

LOT	TYPE	DESCRIPTION	ESTIMATE
2032	M*	1919 2½d Roo, deep indigo, die II, narrow crown over A wmk. Lower right sheet corner block of 4 (3 MUH, 1 LH mint), incl major retouch east of Queensland (top left stamp) & huge retouches E of Queensland & Tasmania (lower right stamp, ACS #11.2pa). Some light bends, mostly on selvedge. SG 36 var. ACS cat A\$650. Mint/MUH.	\$450
2033	M	1923 1½d GV blue-green, single wmk, coarse unsurfaced paper. BW 88Ca. Cat A\$1000. Mint.	\$500
2034	U	1923 6d, 2/- Roos, punctured small OS. SG 76-7. Cat £14.50. FU.	\$20
2035	M	1915 6d Roo, ultramarine, punctured small OS, variety wmk invt. SG O46dw. Cat £300. Mint.	\$350
2036	M	1923 2/- Roo, punctured small OS. SG O77. Cat £180. Mint.	\$200
2037	U	1923 £1 Roo, grey, punctured small OS, tiny hinge thin. SG O78. Cat £1000. FU.	\$1,000
2038	U	1924 1½d GV red-brown, single wmk, punctured OS. SG O81. Cat £18. FU.	\$20
2039	U	1924 2/- Roo, maroon, 3rd wmk. BW 38. Cat A\$60. GU/FU.	\$25
2040	M*	1926-8 GV, small mult wmk, p14, ½d & 1½d MUH, 1d mint, p13 x 12½, 3d die I mint. BW cat A\$150.	\$80
2041	U	1927 2d GV red-brown, p14, punctured OS, o/c. BW 98ba. Cat A\$100. GU.	\$35
2042	*	1927-32 groups: 1927 Canberra, 1928 Stampex, 1929 Air, WA, Sturt, 1931 Airs (both 6d no OS), 1932 Kookaburra. BW cat A\$144. MUH.	\$80
2043	*	1928 3d Kookaburra m/s, gum folds & one tone spot on gum side. BW 133MS. Cat A\$375. MUH.	\$110
2044	*	1928 3d Kookaburra blue, block of 4. Renniks cat A\$48. MUH.	\$40
2045	U	1928 4½d GV violet, small mult A wmk. p13½ x 12½. BW 120. Cat A\$35. FU.	\$25
2046	U	1928 1/4d GV small mult A wmk, p13½ x 12½. O/c. BW 130B. Cat A\$40. GU/FU.	\$20
2047	U	1929 1/- Roo punctured "T". GU.	\$50
2048	U	1929 2/- Roo claret, punctured "VG". FU.	\$30
2049	U	1929 6d, 9d (horiz pair) 1/-, 2/- Roos, punctured small OS. SG O114-7. Cat £39.50. FU.	\$40
2050	M	1929 6d Roo chestnut, small mult A wmk, punctured OS. BW 22b. Cat A\$60. Mint.	\$30
2051	U	1929 9d Roo punctured "T". GU.	\$50
2052		1930s? pictorial multicoloured "Christmas & New Year Greetings" telegram (Choristers, church, reindeer), with P.M.G.'s Dept code "TG42C". Fine unused.	\$30
2053	U	c1930 2d GV red, small mult wmk, "Tatter-/sall" security underprint (invt) in purple. SG 99 var. GU/FU.	\$30
2054	U	1931 2/- Roo, maroon, punctured VG. FU.	\$20
2055	U	1931 2d, 3d, 6d Kingsford-Smith set, also 6d Airmail & 6d OS ovpt (5v). SG 121-3, 139-139a. Cat £99. FU.	\$100
2056	M	1931 2d Kingsford Smith. Plate blks of 4, plates 1-8 complete. BW 141za-zg. Cat A\$160. Mint.	\$100
2057	U	1931 5/- Roo, punctured "OS NSW". FU.	\$100
2058	U	1931 9d Roo, perfined VG. FU.	\$20
2059	U	1931 5/- Roo, perfined VG. FU.	\$75
2060	U	1931 10/- Roo, perfined VG. O/c. SG 136. FU.	\$150
2061	M	1931 Airs set of 4 incl 6d sepia. SG 121-3, 139. Cat £38. Mint.	\$25
2062	M	1932-6 ½d, 1½d & 5d GV C of A wmk, also 6d Kookaburra (4v). SG Cat £60. Mint.	\$50
2063	U	1932 2d, 3d, 5/- Bridge, recess set of 3, cto. SG 141-3. Cat £200. VFU.	\$250
2064	*	1932 2d, 3d Bridge, ovpt OS. SG O134-5. Cat £30. MUH.	\$40
2065	*	1932 6d Roo wmk, mult crown ovpt OS. MUH.	\$75
2066	U	1932 6d Roo ovpt OS mult wmk. SG O133. Cat £20. GU.	\$20
2067	M	1932 6d Roo, ovpt OS mult wmk. SG O133. Cat £42. Mint.	\$40
2068	*	1932 6d Kookaburra. SG 146. Cat £18+. MUH.	\$20
2069	*	1932 6d Roo, OS ovpt, Ash imprint block of 4 ("N" over "A"), wmk C of A. A few separated perfs on 1 stamp. BW 23 (OS)4z. Cat A\$750.	\$500
2070	*	1932 6d Roo, ovpt OS, multiple wmk corner block of 4. Slight gum wrinkles. SG O133. Cat £168. MUH.	\$175
2071	*	1932 1/- Lyre Bird green, ovpt OS. Renniks cat A\$120. MUH.	\$65
2072	U	1932 5/- Roo, C of A wmk, cto (no gum). BW A\$60. FU.	\$40
2073	U	1932 10/- Roo grey & pink, wmk multiple crown & C of A, o/c. SG 136. Cat £150. FU.	\$135
2074	U	1934 Victoria Cent set, p11½. Cat £28. FU.	\$30
2075	U	1934 £2 Roo black & rose, wmk multiple crown & C of A. One short perf, minor margin soiling top right corner. SG 138. Cat £600. VFU.	\$500
2076	M	1935 Anzac set of 2. Cat £50+. Mint.	\$50

LOT	TYPE	DESCRIPTION	ESTIMATE
2077	U	1935 1/- Anzac. SG 155. Cat £45. FU.	\$35
2078	U	1935 1/- Anzac black, w/c, good perms, exceptional example. SG 155. Cat £45. VFU.	\$50
2079	M	1935 1/- Anzac. SG 155. Cat £50. Mint.	\$50
2080	*	1935-47 2/- Roo claret, C of A wmk, both dies. BW cat A\$40. MUH.	\$30
2081	U	1935 Silver Jubilee, set of 3. SG 156-158. Cat £55. FU.	\$50
2082	M	1935 Silver Jubilee, set of 3. SG 156-158. Cat £42. Mint.	\$40
2083	M*	1936 3d South Australia Cent, interpanneau block of 4. 1 short perf. 2 MUH/2 mint.	\$45
2084	U	1936 1/- South Australia Cent x 10. SG 163. Cat £130. FU.	\$50
2085	*	1936-37 SA & NSW Centenary sets. SG 161-3, 193-5. Cat £70. MUH.	\$70
2086	*	1937 1d QE emerald-green, Ash imprint blk of 8. MUH.	\$20
2087	*	1937-38 3d GVI defin, p13½ x 14. Die I, IA, II on chalky paper (o/c). II on thin unsurfaced paper (last is LL corner with part inscription). SG 191-7. Cat A\$430. All MUH.	\$250
2088	M	1937 NSW Sesqui set. SG 193-5. Cat £38. Mint.	\$30
2089	*	1938-48 Robes: 5/- (both papers), 10/- (thin paper). SG 176, 176a, 177a. Cat £83. MUH.	\$100
2090	*	1938 10/- Robes, thick paper. SG 177. Cat £50+. MUH.	\$50
2091	*	1938 10/- Robes dull purple, ovpt "Specimen". Cat £35. MUH.	\$40
2092	U	1938 £1 King & Queen, thick paper. SG 178. Cat £35. FU.	\$30
2093	M	1940 6d AIF. Cat £35. Mint.	\$30
2094	U	1940 AIF set. SG 196-9. Cat £40. FU.	\$40
2095	M	1940 AIF set. Cat £50. Mint.	\$40
2096	*	1940 AIF set. SG 196-199. Cat £50. MUH.	\$50
2097	U	1948 10/- Robes, thin rough paper. Slightly o/c. SG 177a. Cat £35. FU.	\$30
2098	*	1949 ½d Kangaroo, no wmk. Complete sheet of 80 incl "Foggy hills" retouch at 6/8 & other flaws from SHB. BW 180 incl ea, f, ga, h. Cat cA\$100. MUH.	\$75
2099	U	1949-50 Arms set of 4. SG 224a-d. Cat £21. FU.	\$25
2100	M	1949-50 Arms set of 4. SG 224a-d. Cat c£140. Mint.	\$100
2101	*	1954 3½d Royal Visit R8/2 re-entry on LL vertical blk of 8. BW 308, 308i. Cat A\$97. MUH.	\$70
2102	*	1955 3½d YMCA, corner of triangle blunted in positional blk of 6. BW 328f. Cat A\$55. MUH.	\$35
2103	*	1956 Olympic Games 3 plate flaws: 1/- short "L" of Australia (in pair); 2/- flaw on "T" (in blk of 4); retouch under XVI (in pair). BW 334d, 335d, 335f. Cat A\$125. MUH.	\$75
2104	M*	1957 3½d Xmas, 2 CC corner blocks, both short re-entry to "TRALI" etc, possibly diff states. 1 shows additional transient blob flaw on same stamp. 1 blk mounted on margin, 1 on re-entry stamp.	\$75
2105	*	1957 4d QEII definit perf pip blk of 8, booklet pane of 6. BW 319b, 320c. MUH.	\$30
2106	*	1958 5½d War Memorial. Blob to right of pedestal. In positional blk of 8 (2 x 4). BW 342, 342e. Cat A\$70 as MUH. 6 MUH, 2 mint (incl variety stamp).	\$35
2107	*	1960 5d Xmas. Re-entry in "LIA" of Australia etc. In positional blk of 6 (3 x 2). BW 381, 381d. Cat A\$65. MUH.	\$40
2108	*	1961 5/- Stockman. SG 327. Cat £14. MUH.	\$20
2109	*	1962 5d Xmas, lower right corner, horiz in corner blk of 15 (5 x 3). BW 389, 389e. Cat A\$74. MUH.	\$40
2110	*	c1962 6d-1/2d Australian Mammals set mounted on thin card (154 x 114mm) annotated (dates etc) & signed by stamp designer Eileen Mayo. MUH.	\$100
2111	/	1963 5d Red Cross. White spot on bowl (used; ditto retouched in positional blk of 4). BW 395, 395f, 395fa. Cat A\$67. MUH.	\$30
2112	*	1963-4 4/- to 10/- Navigators, short set of 4. Cat £52. MUH.	\$50
2113	U	1963 £1 Navigator purple, cds. Renniks cat A\$40. FU.	\$20
2114	*	1964 1/6d Galah R4/12 & R/11 retouches in LR corner blk of 4. BW 416, 416f, 416q. Cat A\$82. MUH.	\$50
2115	*	1964 7/6d, 10/-, £1, £2 Navigators "SPECIMEN" ovpt, set of 4. SG 357s-360s. Cat £475. MUH.	\$450
2116	*	1964 £1 Navigators purple, cream paper. SG 359. Cat £38. MUH.	\$50
2117	U	1964 £2 Navigator sepia. SG 360. Cat £75. FU.	\$75
2118	*	1964 £2 Navigator sepia. SG 360. Cat £55. MUH.	\$70
2119	M*	1965 5d Churchill, ordinary paper. Retouches - 3 diff in pairs, blk. All mounted on one stamp. BW 430, 430d-f. Cat A\$105. Mint/MUH.	\$35
2120	/	1966-71 1c, 4c, 5c, 9c, 10c, 24c, 25c Queen & Bird definit. 9 diff retouches in pairs or blks, MUH. 2 x 4c PBs of 4, MUH. 2 x 1c retouches used.	\$50

LOT	TYPE	DESCRIPTION	ESTIMATE
2121	*	1966 3c QEII coil set of 10 retouches (BW lists 9) in coil strip of 3 (1 of 5). BW 467d-l. Cat A\$90. MUH.	\$50
2122	*	1966 40c - \$4 Navigators set of 6. SG £18.50. MUH.	\$20
2123	*	1966 \$1, \$2, \$4 Navigators short set, ovpt "Specimen". SG 401-3S. Cat £75 set. MUH.	\$60
2124	*	1966 \$1 Flinders, p14.4 x 14. Left frame retouched, type II. In corner selvedge horiz strip of 3. BW 463, 463fb. Cat A\$49. MUH.	\$25
2125	*	1966 \$1, \$2 Navigators ovpt "Specimen". SG cat £75 (as set). MUH.	\$40
2126	/	1966-67 Commems, specialised group '66 Life Saving to '67 Xmas incl 10 plate flaws in singles, pairs or blks. MUH/Used.	\$50
2127	*	1967 QEII booklet panes (x6). All 5c on 4c red in panes of 5, each with diff message tabs. Seven Seas cat cA\$60. MUH.	\$30
2128	U	1968 Famous Australians set in booklet panes with label. Renniks cat 366-9. Cat A\$36.	\$20
2129	*	1970 Cook Bicentenary m/s plus 2 strips of 5 in interpanneau block of 10. MUH.	\$30
2130	*	1970s-90s 24 diff stamp booklets. Face value A\$36.60. MUH.	\$50
2131	U	1971 7c Christmas, pane of 25 (5 x 5), non fluorescent paper. Light cds cancels. Cat £35. FU.	\$60
2132	*	1971 7c Christmas, setenant blk of 25, non fluorescent paper. BW 578ca. Cat A\$95. MUH.	\$50
2133	*	1971 Christmas set of 7 in setenant block, non fluorescent paper. MUH.	\$30
2134	*	1972 Prime Ministers (series 3), set of 4 in booklet panes with label. Renniks cat A\$48. MUH.	\$30
2135	*	1974 \$1-\$4 Painting defines set of 3. Renniks cat A\$17.50. MUH.	\$15
2136	*	1966-7 QEII booklet panes: 4c red (x 3 each with diff message tab & 5c blue (x 1). Seven Seas cat \$A150 (in booklet). MUH.	\$60
2137	U	c1980 Airport Departure Tax stamps, rouletted: \$10 (green) & "EXEMPT" (orange), used (1980 cancels).	\$30
2138	*	1980s Local Railway/letter stamps x 10 diff m/s. MUH.	\$30
2139	C	1982 Historic Post Offices set of 7 diff FDCs each with appropriate stamp & pictorial 1st day cancel.	\$6
2140	*	1984 1c Frama 1st issue (Melbourne) not listed Renniks or B.W. x 100. MUH.	\$25
2141	U	1984-2002 seln of 7 diff m/s (Stamp Collecting Month/Exbn m/s). SG cat £19+. FU.	\$20
2142	U	c1990-2005 x 19 diff m/ss & sheetlets. VFU.	\$50
2143	*	1991 Across Town postage paid labels - Sydney & Perth, set of 2. Cat A\$35. MUH.	\$25
2144	U	1996 Pets x 7 m/s each with diff ovpt as described in 'Comprehensive', & each with cancel relating to ovpt. Comprehensive 1474a-g. FU.	\$75
2145	*	2004 \$5 Treasures from the Archives, ordinary & self adhesive. MUH.	\$20
2146	U	1902 2d Postage Due, white space at foot, p11½, 12, compound p11. Invt wmk. Pen cancel. SG D10w. Cat \$225. Used.	\$125
2147	U	1907 2d Postage Due, wmk Crown over double lined A, p11½ x 11, light evidence of canc. Rounded corner perf. SG D55. Cat £160. Used.	\$40
2148	U	c1913 4d Postage Dues x 2 assorted wmk. SG simp £105+.	\$60
2149	U	1914 ½d Postage Due pair, p11, upright wmk, Melbourne Mail Room cds. SG D77. Cat £40. GU.	\$30
2150	U	1958-59 5d, 8d Postage Due, no wmk, Die II. SG D136a, 138. Cat £48. FU/VFU.	\$70
2151	/	Unsold lots from previous auctions, estimated at over \$150. Mint/Used.	\$75

PACIFIC ISLANDS

2152	M	Aitutaki 1917-18 2½d GV top selvedge blk of 4, Plate No 17, hinged in selvedge. NZ equivalent is cat at \$900 (CP) & \$250 plate single. Blk has 1 tone spot (not affecting plate single). Mint.	\$200
2153	M	Aitutaki 1917 6d GV plate single - No. 22 in top selvedge, ovpt "Aitutaki" only. SG 17 var. Mint (stamp MUH).	\$100
2154	*	Aitutaki 1918 3d GV worn plate, 2 perf pair. SG 16b. Cat £30 as mint. MUH.	\$35
2155	*	Christmas Isl 1990 Transport defines, 1c Tractor (x 3 sheets of 50), 2c Train (x 2 sheets), 3c Railcar (1 sheet). SG 287-9. Cat £72. MUH.	\$30
2156	M	Cook Isl 1892 1½d Federation. SG 2. Cat £48. MNG.	\$20
2157	U	Cook Isl 1892 1½d Federation. SG 2. Cat £38. VFU.	\$40
2158	M	Cook Isl 1892 2½d Federation. SG 3. Cat £48. HH Mint.	\$40
2159	M	Cook Isl 1892 2½d Federation. SG 3. Cat £48. Mint.	\$45
2160	U	Cook Isl 1892 10d Federation. SG 4. Cat £130. FU.	\$125
2161	P	Cook Isl 1893 1d Queen Makea die proof in black on cream paper.	\$275
2162	P	Cook Isl 1893 1½d Queen Makea die proof in black on cream paper.	\$275

LOT	TYPE	DESCRIPTION	ESTIMATE
2163	M	Cook Isl 1893 2½d Queen Makea, p12 x 11½. SG 8. Cat £55. MNG.	\$35
2164	M	Cook Isl 1893 5d Queen Makea, p12 x 11½. SG 9. Cat £23. Mint.	\$20
2165	P	Cook Isl 1893 Queen Makea 4 die proofs in black on cream paper (values 1d, 1½d, 2½d & 10d).	\$1,100
2166	M	Cook Isl 1896 5d Queen Makea olive-black, p11. O/c, short perf. SG 17. Cat £26. Mint.	\$20
2167	M	Cook Isl 1896 10d Queen Makea, p11. SG 19. Cat £18. Mint.	\$15
2168	C	Cook Isl 1896 regd cover to UK with 1d, 1½d, 2½d, 5d, 10d Queen Makea. FU.	\$300
2169	M	Cook Isl 1899 1½d Queen Makea deep brown on cream paper, p11. SG 13. Cat £30. Mint.	\$25
2170	*	Cook Isl 1900 1½d Queen Makea bistre brown, p11. SG 13b. Cat £30 (as mint). MUH.	\$30
2171	U	Cook Isl 1900 1½d Queen Makea deep lilac blk of 36 (6 x 6), L/H pane, p11, wmk NZ & Star. Neat Rarotonga 25 JL 05 cds. 7 stamps identified as having varieties. SG 14. Cat £250+. VFU.	\$200
2172	M	Cook Isl 1900 2½d Queen Makea deep rose, p11. SG 16a. Cat £25. Mint.	\$20
2173	M	Cook Isl 1900 6d White Tern, bright purple, p11 in blk of 4. SG 18a. Cat £92. MNG.	\$45
2174	M	Cook Isl 1900 6d White Tern, bright purple, p11. SG 18a. Cat £23. Mint.	\$20
2175	M	Cook Isl 1900 1/- Torea deep carmine, p11. SG 20a. Cat £48. Mint.	\$45
2176	M	Cook Isl 1900 1/- Torea deep carmine, p11. O/c. SG 20a. Cat £48. Mint.	\$35
2177	M	Cook Isl 1902 ½d Torea, p11 sideways wmk, both yellow-green & grey-green. SG 28, 28a. Cat £34+. Mint/MNG.	\$20
2178	M	Cook Isl 1902 1d Queen Makea dull rose, p11, Cowan. SG 24. Cat £15. Mint.	\$15
2179	M	Cook Isl 1902 2d White Tern, deep brown, p11, lower selvedge example. Lower RH denomination, very heavily inked. SG 31. Cat £10. Mint.	\$10
2180	M*	Cook Isl 1902 2½d Queen Makea block of 24 mint/MUH (6) showing 6 varieties (4 stamps creased). SG 27. Cat £312+.	\$150
2181	M	Cook Isl 1902 5d Queen Makea olive-black, p11 sideways wmk. O/c. SG 33. Cat £35. Mint.	\$30
2182	M	Cook Isl 1902 5d Queen Makea, olive-black, p11, sideways wmk. Blk of 24 (6 x 4) with upper left sheet cnr selv & interpanneau selv at right. Gum has been "sweated", producing translucency round perfs, but a scarce block. SG 33. Cat £840. Mint.	\$200
2183	*	Cook Isl 1902 5d Queen Makea, olive-black, p11, s/ways wmk. Blk of 12 (6 x 2) selv at left & right). Faintest traces of gum tone on some, but good cond for these. SG 33. Cat £420+. MUH.	\$225
2184	*	Cook Isl 1902 5d Queen Makea, complete sheet of 120 as 2 panes joined by interpanneau selvedge, p11, wmk sideways invt NZ & star close together. Light gum tone affects about 70% with several heavier spots to front. SG 33. Cat £4200+. MUH.	\$850
2185	*	Cook Isl 1902 6d Tern purple, p11 upright wmk. Blk of 9 (3 x 3). faint gum tone traces on 1, but very good cond for these. SG34. Cat £315. MUH.	\$175
2186	*	Cook Isl 1902 6d Tern purple, p11 inv wmk. Blk of 16 (4 x 4) with lower left sheet cnr selv muh but small faults (4 affected by light creases, 3 tone patches "improved"), but a scarce block. Four stamps with letter wmk. SG 34. Cat £560.	\$200
2187	*	Cook Isl 1902 10d Queen Makea green, complete sheet of 120 as 2 panes joined by interpanneau selv, p11, wmk sideways invt NZ & star close together. Light gum tone affects approx 80% with some heavier spots showing on front. SG 35. Cat £6000. MUH.	\$850
2188	*	Cook Isl 1902 1/- Tern carmine, complete sheet of 60, p11, wmk invt NZ & star close together. Gum tone affects approx 75% & shows to front in several places. SG 36. Cat £3000+. MUH.	\$750
2189	*	Cook Isl 1913 ½d Tern complete sheet of 60, wmk sideways with 2 additional horiz perforation rows in selvedge. About 50% have tone spots. SG 39. Cat £660. MUH.	\$200
2190	U	Cook Isl 1913 2d Tern, chalk surfaced paper, block of 4 (cto). SG 44. Cat £192. FU.	\$100
2191	M	Cook Isl 1914 1d Queen Makea, p14 x 14½. SG 41. Cat £11. Mint.	\$10
2192	*	Cook Isl 1914 1d Queen Makea, red, chalky paper, p14 x 14½. Blk of 36 (12 x 3), being the top 3 rows, with selvedge 3 sides. Very clean & fresh. SG 41. Cat £396. MUH.	\$225
2193	M	Cook Isl 1915 ½d White Tern, p14, sideways wmk. SG 39. Cat £11. Mint.	\$10
2194	M	Cook 1916 1½d Queen Makea, deep mauve, p14 x 15. SG 43. Cat £20. Mint.	\$20
2195	M	Cook Isl 1918 10d Queen Makea. Upright wmk, p14 x 15. SG 45. Cat £38. Mint.	\$30
2196	M	Cook Isl 1919 3d GV 2 perf pair. SG 49b. Cat £22. Mint.	\$20
2197	M	Cook 1919 3d GV 2 perf pair as blk of 4. SG 19b. Cat £44. Mint/MUH.	\$35
2198	M	Cook Isl 1919 3d GV ovpt, plate blk of 4 (no.18). Selvedge thin, stamps MUH. NZ equivalent cat \$1500 (CP). Rare. SG 49. Mint.	\$300
2199	M	Cook Isl 1919 3d GV plate blk of 4 - No. 18. A few toned perfs. NZ equivalent cat \$1500 (CP). Hinged on selvedge. Rare. SG 49 var. Mint.	\$350
2200	*	Cook 1919 3d GV 2 perf pair. SG 49b. Cat £22 as mint. MUH.	\$25

LOT	TYPE	DESCRIPTION	ESTIMATE
2201	M	Cook Isl 1919 4d GV plate block of 4 - No. 20. Several small tone spots. NZ equivalent cat \$850. (CP). Hinged on selvages. Mint. SG 50 var. Rare.	\$300
2202	P	Cook Isl 1920 Pictorial set of 6 plate proof corner blks of 4, in issued colours on ungummed no wmk paper.	\$700
2203	M	Cook Isl 1921 2/- to 10/- QVLT "RAROTONGA" ovpt, DLR paper, short set of 4. Expertiser's h/s on back of 5/-. SG 76-79. Cat £159. Mint.	\$130
2204	M	Cook Isl 1921 2/6d QVLT "RAROTONGA" ovpt, DLR paper, sideways wmk. With 3 major plate flaws (which would have appeared on the basic NZ stamp as well). Apparently previously unrecorded. SG 77 var. VLH mint.	\$75
2205	M	Cook Isl 1924-7 Pictorials set. SG 81-84. Cat £38. Mint.	\$30
2206	M	Cook Isl 1927 2/- Admiral "Rarotonga" ovpt, Jones paper. SG 91. Cat £18. Mint.	\$20
2207	M	Cook Isl 1928 3/- Admiral, "Rarotong" ovpt, Cowan paper. SG 92. Cat £16. Mint.	\$20
2208	U	Cook Isl 1930 2d Double Maori Canoe, p14. SG 101a. Cat £20. FU.	\$20
2209	*	Cook Isl 1932 4d Pictorial, no wmk, p14 x 12. fine, fresh. SG 103b. (Cat £30 as mint). MUH.	\$40
2210	M	Cook Isl 1932 £3 Arms, Cowan paper. Only 400 printed. SG 98a. Cat £500. Mint.	\$450
2211	*	Cook Isl 1933-6 Picts set of 7 to 1/- as complete sheets of 80, wmk single NZ & star. Some gum tone on ½d, 1d & 2d, esp on 2d. SG 106-12. Cat £2240+. MUH.	\$750
2212	*	Cook Isl 1935 1d Silver Jubilee R6/4 variety: shading under Captain Cook's eye missing, positional blk of 6 (2 x 3). SG 113 var. MUH.	\$20
2213	U	Cook Isl 1936 2d Double Maori Canoe, p14, single wmk invt, scarce. SG 108a. Cat £425. FU.	\$375
2214	M	Cook Isl 1936 1/- GV black & violet, NZ star wmk. SG 112. Cat £22. Mint.	\$25
2215	M	Cook Isl 1936 2/6d Arms, "COOK ISLANDS." ovpt, Cowan paper. Just 5920 issued. SG 118. Cat £48. Mint.	\$45
2216	M	Cook Isl 1936 5/- Arms, "COOK ISLANDS." ovpt, Cowan paper. Just 5920 issued. SG 119. Cat £50. Mint.	\$50
2217	*	Cook Isl 1936 10/- Arms, "COOK ISLANDS." ovpt, Cowan paper. Just 6000 issued. SG 120. Cat £90+. MUH.	\$100
2218	*	Cook Isl 1936 10/- Arms, "COOK ISLANDS." ovpt, Cowan paper. Sheet selvedge at right. SG 120. Cat £90+. MUH.	\$100
2219	M	Cook Isl 1936 2/6d-£1 Arms, "COOK ISLANDS." ovpt, Cowan paper. Set of 4. SG 118-121. Cat £250. Mint.	\$250
2220	*	Cook Isl 1936 2/6 to £1 Arms set of 4 as complete sheets of 80 (10 x 8), ovpt "Cook Islands", Cowan paper. Each sheet folded once. Minor tropicalised gum. SG 118-21. Cat £20,000. MUH.	\$6,000
2221	M	Cook Isl 1936 £1 Arms, "COOK ISLANDS." ovpt, Cowan paper. 6000 issued. SG 121. Cat £120. Mint.	\$120
2222	*	Cook Isl 1938 1/- GVI, single wmk, in blk of 4. SG 127. Cat £36. MUH.	\$30
2223	*	Cook Isl 1938 1/- GVI, 2/- & 3/- Picts as complete sheets of 80, single wmk. Very minor tone on 1/- affects several stamps, gum tone & minor adhesions on 3/- affects nearly all. SG 127-9. Cat £6800. MUH.	\$1,100
2224	*	Cook Isl 1938 3/- Native Canoe, single wmk. SG 129. Cat £65. MUH.	\$50
2225	*	Cook Isl 1940-6 ½d to 3/- Pictorials set (10v). SG Cat £95+. MUH.	\$75
2226	M	Cook Isl 1943 5/- Arms, WT paper, mult upright wmk. Issue of 19000. SG 132. Cat £19. Mint.	\$20
2227	U	Cook Isl 1944-6 Pictorials set of 9 in blks of 9, mult wmk. Each with central Rarotonga 16 NOV 59 cds. SG 137-45. Cat £560. FU.	\$400
2228	*	Cook Isl 1944 Pictorials short set of 6 to 6d plus 1940 3d Surcharge block of 4. SG 130, 137-42. Cat £84. MUH.	\$80
2229	*	Cook Isl 1944 Pictorials short set of 6 to 6d plus 1940 3d Surcharge. SG 130, 137-42. Cat £21. MUH.	\$20
2230	*	Cook Isl 1945 3/- Native Canoe, mult wmk. SG 145. Cat £42. MUH.	\$30
2231	*	Cook Isl 1945 3/- Native Canoe, complete sheet of 80 (10 x 8), mult wmk upright, tropicalised gum. SG 145. Cat £3360+. MUH.	\$650
2232	*	Cook Isl 1946 2/6d Arms, WT paper, mult upright wmk. Blk of 4. SG 131. Cat £560. MUH.	\$450
2233	M	Cook Isl 1946 2/6d Arms, WT paper, mult upright wmk. 4000 issued. SG 131. Cat £140. Mint.	\$120
2234	M	Cook Isl 1947 £1 Arms, WT paper, mult upright wmk. Two diff: 1 with ovpt approx central, 1 with ovpt set low. SG 134. Cat £150. LH mint (2).	\$120
2235	*	Cook Isl 1947 £1 Arms, WT paper, mult upright wmk. SG 134. Cat £75. MUH.	\$75
2236	*	Cook Isl 1948 10/- Arms, WT paper, mult upright wmk. With sheet selvedge at right. 3600 issued. SG 133. Cat £110. MUH.	\$110

LOT	TYPE	DESCRIPTION	ESTIMATE
2237	M	Cook Isl 1948 10/- Arms, WT paper, mult upright wmk. 3600 issued. SG 133. Cat £110. Mint.	\$90
2238	*	Cook Isl 1948 10/- Arms, WT paper, mult upright wmk. Small surface fault at top right. 3600 issued. SG 133. Cat £110. MUH.	\$50
2239	U	Cook 1949 Pictorials set. SG 150-9. Cat £60. FU.	\$45
2240	M	Cook 1949 Pictorials set. SG 150-9. Cat £50. Mint.	\$25
2241	M	Cook Isl 1950 £5 Arms, WT paper, mult upright wmk. SG 136. Cat £375. VLH mint.	\$300
2242	M	Cook Isl 1951 2/6d Arms, WT paper, mult invt wmk. SG 131w. Cat £50. Mint.	\$40
2243	M	Cook Isl 1951 10/- Arms, WT paper, mult invt wmk. VLH mint, with sheet selvage at left. Barely perceptible trace of previous hinge. SG 133w. Cat £80.	\$75
2244	M	Cook Isl 1951 10/- Arms, WT paper, mult invt wmk. SG 133w. Cat £80. Mint.	\$65
2245	M	Cook Isl 1953 £3 Arms, WT paper, mult invt wmk. SG 135w. Cat £70. Mint.	\$60
2246	*	Cook Isl 1953 £3 Arms, WT paper, mult invt wmk. SG 135w. Cat £70. MUH.	\$70
2247	M	Cook Isl 1954 5/- Arms, WT paper, mult invt wmk. Light overall ageing of gum. 8000 issued. SG 132w. Cat £65. LH mint.	\$40
2248	U	Cook 1960-3 Pictorials set. SG 162-173. Cat £20+. FU.	\$20
2249	M	Cook Isl 1960-63 Pictorials set. SG 162-173. Cat £40+. Mint.	\$25
2250	C	Cook Isl 1966 6d-£1 Air ovpts, set of 9 on 2 matching pictorial FDCs (unaddressed), Rarotonga cds 22 AP. The £1 has variety aeroplane omitted. Stamps alone cat £68. Cat 185-193a.	\$75
2251	/	Cook Isl 1966 Churchill set. SG 179-184. Cat £21+. Mint & used.	\$15
2252	U	Cook Isl 1966 £1 Airmail Coat of Arms. SG 193. Cat £19. VFU.	\$20
2253	U	Cook Isl 1968 \$4 & \$6 QEII & flowers, without fluorescent markings. SG cat £11+. Both VFU.	\$10
2254	U	Cook Isl 1974 Capt Cook's 2nd Voyage of Discovery Bicentenary set. SG 492-3. Cat £20. VFU.	\$20
2255	M	Cook Isl 1974 Capt Cook's 2nd Voyage of Discovery Bicentenary set. SG 492-3. Cat £27. Mint.	\$20
2256	U	Cook Isl 1974 \$2, \$6 & \$10 QEII & marine life. SG 483, 485, 487. FU.	\$15
2257	*	Cook Isl 1974 \$8 QEII & sea shells. SG 486. Cat £21. MUH.	\$15
2258	*	Cook Isl 1978 Shells etc, officials set. SG O16-O31. Cat £58+. MUH.	\$50
2259	*	Cook Isl 1981-82 Royal Wedding pair of sheetlets & m/s also Princess Diana's 21st birthday pair of sheetlets. SG 813-4 & 833-6. Cat £39+. MUH.	\$40
2260	*	Cook Isl 1986 \$1-\$2 Ameripex set of 3. SG 1069-71. Cat £15.50. MUH.	\$20
2261	/	Fiji 1876 1d grey-blue. Sydney VR ovpt. Unused no gum. Good centring. SG 28. Cat £55.	\$30
2262	U	Fiji 1877 6d Fancy VR ovpt, laid paper. Pen cancel. Small stain spots. SG 33. Cat £38.	\$30
2263	/	Fiji 1878-1898 VR & Crown type (mostly), range of 14 diff MUH (SG 59, 103a), mint (SG 36) or FU (incl SG 56, 58a, 34, 67a, 5/- SG 69) in mounts on page. Nice cond. SG cat £148+.	\$100
2264	M	Fiji 1890 4d mauve, p10, brownish gum. SG 44. Cat £80. Mint.	\$40
2265	U	Fiji 1891, 1895 2½d chocolate p10, brown p11. SG 79, 90/. Cat £87. GU/FU.	\$50
2266	M	Fiji 1892 ½d on 1d ovpt. SG 72. Cat £60. Mint.	\$40
2267	U	Fiji 1892 4d mauve, p11 x 10, 2 distinct shades. 1 has small back thin. SG 54 var. FU/VFU.	\$35
2268	U	Fiji 1892 5d ovpt in words on 6d brownish-rose, 2mm spacing, p10, straight edge at right & small corner thin. SG 74. Cat £75. FU.	\$30
2269	M	Fiji 1892-93 5d ovpt in words on 6d, 2mm & 3mm ovpt. Former heavily mounted, latter straight edge at left. SG 74, 75a. Cat £160. Mint.	\$90
2270	M	Fiji 1892 5d on 4d Crown/VR, dull purple. Wide margin at base. SG 73a. Cat £60. Mint.	\$60
2271	M	Fiji 1893 2d Canoe pale green, p11 x 10. SG 83. Cat £35. Mint.	\$35
2272	U	Fiji 1896 6d VR, dull rose, p11. SG 57. Cat £60. FU.	\$40
2273	U	Fiji 1900s-1920s EVII ½d + 1d on small piece neatly canc Apia, Samoa. PAQUEBOT h/s underneath. Also 5 x GV Fiji canc Auckland.	\$25
2274	U	Fiji c1905 "RAKI RAKI" straight-line steel h/s, fairly complete strike on EVII 1d SG 116. Village PO.	\$20
2275	M	Fiji 1906 EVII mult crown CA wmk changed colours: ½d (2 shades), 1d, 2½d, 6d. SG 118-121. Cat £84. Mint.	\$50
2276	R	Fiji 1910 6d EVII ovpt "R" (revenue), mult crown CA wmk, light pen cancel. Barefoot 21. Cat £15.	\$20
2277	U	Fiji 1918 3d Postage Due, black. SG D9. Cat £55. FU.	\$50
2278	U	Fiji 1922 2d GV die II, postmark RABI straight line canc in black applied vert, horiz, angled etc on 16 stamps. Cancel in use 1914-1937. SG 233. Used.	\$150
2279	R	Fiji 1922 1/- GV ovpt "R" (revenue), mult script CA wmk, red pencil cancel. Barefoot 36. Cat £15.	\$20
2280	U	Fiji 1927 2/- GV purple & blue on blue, wmk mult script CA. One corner slightly short. SG 239. Cat £70. FU.	\$45

LOT	TYPE	DESCRIPTION	ESTIMATE
2281	U	Fiji 1927 2/- GV purple & blue on blue, wmk mult script CA. SG 239. Cat £70. FU.	\$70
2282	M	Fiji 1935 2d Silver Jubilee ultramarine & grey. Plate variety diagonal line by left turret. Faint gum tone on 1 perf. SG 243f. Cat £120. LH mint.	\$80
2283	U	Fiji 1935 1/- Silver Jubilee slate & purple. Plate variety diagonal line by left turret. SG 245f. Cat £400. FU.	\$400
2284	M	Fiji 1935 Silver Jubilee set. Cat £17. Mint.	\$20
2285	S	Fiji 1937 3d blue GVI regd long envelope ovpt SPECIMEN. (Not listed H & G).	\$100
2286	M	Fiji 1938 2d GVI & Map brown & green, Die I. SG 253. Cat £40. Mint.	\$35
2287	*	Fiji 1938 2d Die I x 5. Tropicalised gum. SG 253. Cat £200. MUH.	\$40
2288	*	Fiji 1938 2d, die I block of 12, toned gum overall. SG 253. Cat £480. MUH.	\$100
2289	M	Fiji 1938 5d GVI Sugar Cane blue & scarlet. SG 258. Cat £42. Mint.	\$35
2290	U	Fiji 1940 2d GVI die II. Examples on 5 diff small pieces: ½d+2d; ½d+1d+2d; ½d+2d x 2; ½d+1d+2d x 2; 2d x 3. Total 9 examples of 2d die II on piece. SG 254 etc. Cat £145.	\$100
2291	U	Fiji 1950 10/- GVI & Pawpaw Tree orange & emerald. SG 266a. Cat £50. FU.	\$50
2292	*	Fiji 1959 ½d, 1½d, 2d, 2½d QEII definitives, mult script wmk, blks of 4. SG 298, 300, 302. Cat £33. MUH.	\$20
2293	*	Fiji 1962-65 Definitives 1/6d-£1 high values (both 4/-) wmk, SG type WW12. SG 318-325. Cat £55. MUH.	\$50
2294	*	Fiji 2003 Fish, Christmas sets. SG 1196-9, 1208-13. Cat £13.35. MUH.	\$15
2295	*	Fiji 2007 Bird, 2009 Panda m/s. SG MS1384, 1431. Cat £13.50. MUH.	\$15
2296	*	Fiji 2007 Butterflies, 2008 Order of Fiji sets. SG 1380-3, 1385-8. Cat £13.90. MUH.	\$15
2297	*	Fiji 2009 Passion Fruit set. SG 1427-30. Cat £7.30. MUH.	\$10
2298	*	French Polynesia 1958 10c-10F, 20F Pictorials (10v). SG 1-9, 12. Cat £43. MUH.	\$40
2299	*	French Polynesia 1975 50 Years of Tahitian Aviation, set of 3 (large engraved designs). SG 194-6. Cat £66. MUH.	\$65
2300	*	French Polynesia 1979 1Fr Uru Native Fruit Official, p13. SG O240a. Cat £15. MUH.	\$15
2301	*	French Polynesia 1979 2Fr Uru, Native Fruit Official, p13, full sheet of 25 with 22 October 1987 imprint. SG O241a. Cat £312+. MUH.	\$100
2302	/	French Polynesia 1971 4th South Pacific Games set. SG 137-40. Cat £50. 15f FU, rest mint.	\$40
2303	U	Gilbert & Ellice Isl 1939 GVI Defins set. Faint toning some vals. SG 43-54. Cat £45. FU.	\$25
2304	*	Kiribati 2008 Birds set. SG 810-821. Cat £18+. MUH.	\$20
2305	*	Micronesia 1993 Fish 14 diff incl \$3 & \$5 (alone cat £21). SG 279-99 range. Cat £31+. MUH.	\$25
2306	*	Micronesia 1993-6 Pioneers of Aviation series I to VIII complete. SG 267-521. Cat £70+. MUH.	\$60
2307	M	New Caledonia 1900-03 10c, 15c, 25c, 50c "Tablet" key-type, new colours. SG 56-59. Cat £84. Mint.	\$80
2308	U	New Caledonia 1941 4c "France Libre" ovpt. SG 235. Cat £24. FU.	\$25
2309	U	New Caledonia 1941 5c "France Libre" ovpt. SG 236. Cat £24. FU.	\$25
2310	U	New Caledonia 1941 10c "France Libre" ovpt. SG 237. Cat £60. FU.	\$50
2311	M	New Caledonia 1958 Official set. SG O344-O356. Cat £25+. Mint.	\$20
2312	*	New Caledonia 1959 Stamp Cent m/s. SG 364a. MUH.	\$10
2313	*	New Caledonia 1977 Paris ovpts. Set of 14. Yvert & Tellier 450-62. Cat £95. MUH.	\$60
2314	*	New Guinea 1928 2/6d Stamp Duty. Some gum tropicalisation. Barefoot 13. Cat £125. MUH.	\$125
2315	M	New Hebrides 1908 1/- EVII grey-green & carmine, wmk single crown CA. Fine VLH mint. SG 9. Cat £140.	\$140
2316	/	New Hebrides (French) 1911-25 Weapons & Idols colln of 45 diff mint (mostly) & FU in mounts on 5 pages. Incl 1911 5c-5F set SG F11-21, 1913 ditto SG F22-32 (40c, 1F creases), 1920 SG F33 FU, F34-37 surcharge set, 1925 5c-2F short set SG F42-51, 1925 Postage Due set FD 53-57 FU. SG cat £266 (sound items) & £84 for 3 faulty.	\$225
2317	M	New Hebrides (French) 1938 10F Island & Canoe, violet on blue. Top value. Light bend visible on back only. SG F64. Cat £160. VLH mint.	\$125
2318	U	New Hebrides 1938 10F Island Scene with Canoe violet on blue, top value. SG 63. Cat £80. FU.	\$80
2319	M	New Hebrides (French) 1938 5c-1F Island & Canoe, short set of 9 mint & 1941 5c-10F set of 12 with "France Libre" ovpt (25c, 30c with gum tone, mint. In mounts on 2 pages. SG cat £248 (sound items) & £59 for the 2 faulty. SG F53-61. F65-76.	\$225
2320	M	New Hebrides (British) 1938 5c-1F Postage Due ovpt set of 5 (Island & Canoe). SG D6-20. Cat £190. VLH mint.	\$180

LOT	TYPE	DESCRIPTION	ESTIMATE
2321	M*	New Hebrides (French) 1938 5c-1F Island & Canoe set of 5 with Postage Due ovpt, MUH or VLH mint (40c no gum). SG FD65-69. Cat £180.	\$130
2322	*	New Hebrides (French) 1966 World Cup Football set of 2. Cat £10. MUH.	\$15
2323	M	Niue 1918-23 2/-, 2/6d, 5/- QVLT, DLR paper, single sideways wmk, p14½ x 14. SG 33-35. Cat £65. Mint.	\$65
2324	M	Niue 1918 5/- QVLT, DLR paper, single sideways wmk, rough p14. 3000 issued. SG 32. Cat £110. Mint.	\$100
2325	M	Niue 1923 £1 QVLT, DLR paper, single sideways wmk, p14½ x 14. 1200 issued. SG 37. Cat £180. Mint.	\$175
2326	*	Niue 1929 5/- QVLT, Cowan paper, single sideways wmk, p14½ x 14. MUH (scarce thus). 2400 issued, so very low cv. SG 37a. Cat £27+.	\$40
2327	M*	Niue 1931-54 2/6d-£1 Arms ovpts, range of 24 MUH & mint on 2 stockcards, all with some minor gum tone. Noted 2/6d SG 79 (cat £110) x 2, 10/- SG 81 (£140), £1 SG 82 (£200), 10/- SG 85 (£60) x 3, £1 SG 86 (£65). Total cv £1010.	\$275
2328	C	Niue 1932 ½d, 2d, 2½d Pictorials on regd cover to England. FU.	\$100
2329	C	Niue 1932 1/- GV FU on regd cover to England, pmk 23 AU 32.	\$100
2330	C	Niue 1937 Coronation set first & last day covers: each value in blk of 4. Regn label. Also reg FDC with plate no. singles. Odd tone spot.	\$25
2331	M	Niue 1938 1/-, 2/-, 3/- defins, single upright wmk. SG 75-7. Cat £60. Mint.	\$30
2332	C	Niue c1957 part parcel tag to McKenzies, Christchurch; 2/6d Arms, 1d & 4d pictorials fine used Niue Island roller cancel. Commercial mail thus most uncommon. SG 87 etc.	\$50
2333	*	Niue 1957 2/6d Arms, WT paper, horiz mesh, mult wmk, p14 x 13½. Upper left sheet corner blk of 6 (3 x 2). SG 87. Cat £102. MUH.	\$100
2334	*	Niue 1967 \$1 Arms: p11 sheet number blk of 4; p14 line (\$1 - narrow spacing) sheet number blk of 4; p14 comb (\$1 - wide spacing) sheet number blk of 4, MUH. Note: SG do not list wide & narrow spacings of denominations. SG 137, 137a. MUH.	\$60
2335	*	Niue 1982 Princess Diana's 21st Birthday set of 3 sheetlets & 1 m/s. SG 454-7. Cat £17.50. MUH.	\$15
2336	*	Niue 1984 Flowers set. SG 527-542. Cat £33+. MUH.	\$35
2337	M	Niue 1923 10/- QVLT, DLR paper, single sideways wmk, p14½ x 14. Just 1620 issued. SG 36. Cat £140. Mint.	\$140
2338	U	Niue 1969 30c Orchid x 100. Cat £225. FU.	\$50
2339	M	Oceanic Settlements 1921 O5/1921 surcharge on 2c grey & brown, tropicalised gum. SG 43. Cat £40. Mint.	\$20
2340	M	Oceanic Settlements 1921 10 & 1921 on 45c red & orange, tropicalised gum. SG 44. Cat £50. Mint	\$25
2341	*	Papua 1911 2d bright mauve, wmk crown to right of A as viewed from back. Punctured OS. SG 86w. Cat £120. FU/VFU.	\$100
2342	C	Papua 1942 Australian Military Forces Passed by Censor 514 boxed cachet in red on small airmail cover to South Australia. Some tropicalisation.	\$40
2343	C	PNG 1952 Pictorials set of 15 to £1 on pictorial regd typed addressed FDC to Australia. Some cover edge toning.	\$100
2344	M	PNG 1952-9 Pictorials original set of 16, & later set of 7 & 3 surcharges. SG 1-25. Cat £100+. Mint.	\$100
2345	M	Penrhyn 1902 2½d Wakatipu. SG 1. Cat £14. Mint.	\$15
2346	*	Penrhyn 1903 6d Kiwi, complete sheet of 120, 1 vert sheet fold, small part selvage missing at top, gum tone spots affect about 50%. Top row variety "imperf at top". SG 15. Cat £1800. MUH.	\$1,350
2347	*	Penrhyn 1914 ½d EVII error - no stop after "ISLAND" in blk of 4 with upper selvage. SG 19a. Cat £25+. MUH.	\$30
2348	*	Penrhyn 1914 ½d EVII error - no stop after "ISLAND" in blk of 4. SG 19a. Cat £25+. MUH.	\$30
2349	*	Penrhyn 1914 6d EVII, complete sheet of 120. 1 horiz sheet fold. Incl 2 plate dots on selv (cat CP \$3000 for equivalent NZ stamp). SG 22. Cat £2760+. MUH.	\$2,500
2350	*	Penrhyn 1981 \$6 HMS Resolution & Discovery (Cook's ships). Top value. SG 208. Cat £15. MUH.	\$20
2351	*	Penrhyn 1982 Princess Diana's 21st Birthday set of 5 diff sheetlets & 1 m/s. SG 250-5. Cat £22. MUH.	\$20
2352	*	Penrhyn 1983 \$5.60 on \$6 HMS Resolution & Discovery (Cook's ships). Top value. SG 319. Cat £18. MUH.	\$25
2353	C	Pitcairn 1940s-50s 3 diff commercially used covers (small size) to NZ: 1) 1½d; 2) 2½d both with GVI stamps & 3) 2½d QEII, all to same addressee, from A. Ross, Pitcairn Isl. Odd fault.	\$75
2354	U	Pitcairn 1949 UPU to 1988 Christmas. Seems complete, odd minor blemish. Cat approx £200. FU.	\$150

LOT	TYPE	DESCRIPTION	ESTIMATE
2355	C	Pitcairn 1952 matching NZ Steamship Co covers to NZ (1 with flap mostly missing) with FU set of 10 1940-51 ½d-2/6d GVI pictorials. Cds 29 APR 52. Clean. SG 1-8.	\$40
2356	U	Pitcairn 1957-8 QEII definitives on illust, unaddressed cover. Set of 11 (4d is T2). SG 18-28 excl 23. Cat £27.	\$25
2357	U	Pitcairn 1983-85 Commonwealth Day to Ships I, sets (no m/s). SG 234-276. Cat £29+. Fu/cto.	\$30
2358	*	Pitcairn 1999 Bee Keeping set & m/s. SG 555-9. Cat £18+. MUH.	\$20
2359	*	Pitcairn 2004 Murphy's Petrel set & m/s. SG 674-9. Cat £23+. MUH.	\$25
2360	M	Samoa 1877 6d "EXPRESS" pale lilac, p12½, 1st state faults. SG 3a. Cat £500. MNG.	\$75
2361	M	Samoa 1879 6d deep violet "EXPRESS", p12, 3rd state OG example from upper RH sheet. SG 17a. Cat £60. Mint.	\$50
2362		Samoa c1880 1d to 5/- EXPRESS - reprints. MNG.	\$20
2363	*	Samoa 1892 2½d King Malietoa rose, p12½. SG 52. Cat £28. MUH.	\$25
2364	C	Samoa 1895 2d on 4d Palm Trees on Sellschopp (of San Francisco) cover (one of 28 mailed) to Wintersletter in Germany (one of three addressed thus according to Odenweller). Attractive colourfull cover with Nurnberg 2 Feb 1895 arrival b/s.	\$500
2365	U	Samoa 1895 1/- bisect (2½d) on piece 6 April 1895 cancel in black, p11. SG 63.	\$10
2366	*	Samoa 1895-1900 Palm Trees set of 8 to 2/6d plus extra dull orange 2d. All but 1d & 1 x 2d MUH. SG 57-64. Cat c£80+.	\$80
2367	*	Samoa 1897 2½d on 1d blue-green Palm Trees. Spectacular horiz interpanneau block of 40 (8 x 5), lower half of sheet with misplaced "surcharged/2½d." 5mm upwards resulting in part of upper stamp with text at base. This is a proving piece (ie that the 2 halves of the sheet were overprinted separately) & is the pair shown by Odenweller, p160. Some toning. Scarce. MUH.	\$400
2368	M	Samoa 1899 1/- Provisional Govt horiz block of 6. Double perfs horizontally, but reinforced by sellotape replacing original patching. Some toning & gum discolouration. Not recorded by Odenweller. SG 96 var. Mint.	\$200
2369	U	Samoa 1914 ½d to 1/- set on folded piece with additional ½d, 1d & 2d. SG 115-121. Cat £25. FU.	\$20
2370	U	Samoa 1914 ½d to 1/- set. SG 115-121. Cat £25. FU.	\$15
2371	U	Samoa 1914 ½d on 3pf, ½d on 5pf, 2½d on 20pf GRI Yacht ovpts. SG 101-2, 4. Cat £51. GU/FU.	\$40
2372	U	Samoa 1914 2½d on 20pf GRI Yacht. SG 104. Cat £14. FU.	\$15
2373	M	Samoa 1917 3d GV 2 perf pair. SG 140b. Cat £17. LH mint.	\$20
2374	*	Samoa 1917 3d GV 2 perf pair. SG 140b. Cat £17. MUH.	\$25
2375	M	Samoa 1917 2/- QVLT ovpt, DLR paper, rough p14. Scarce (only 1440 printed). SG 122. Cat £100. Mint.	\$100
2376	M	Samoa 1918 £1 QVLT p14½ x 14, sideways invt wmk, DLR variety "ONE:" in upper value tablet, mint, minor gum discolouration above hinge remnant. SG 132 var. Cat £110 as mint.	\$90
2377	U	Samoa 1920 Victory set. SG 143-8. Cat £75. FU.	\$65
2378	U	Samoa 1921 ½d, 1d, 1½d, 2, 4, 1/- Native Hut, p14 x 13½. SG 153-6, 159, 164. Cat £44. FU.	\$30
2379	*	Samoa 1921 ½d Hut horiz blk of 6, p14 x 14½. SG 149. Cat £39. MUH.	\$25
2380	M	Samoa 1932 10/- Arms, "SAMOA" ovpt, Cowan paper. SG 173. Cat £50. Mint.	\$50
2381	M*	Samoa 1935 1d-6d Silver Jubilee ovpt set of 3, in horiz blks of 8 with complete Bradbury & Wilkinson & Co imprint in selvedge at bottom. MUH (except 2 x 1d LH mint). SG 177-9 var.	\$50
2382	*	Samoa 1935 £5 Arms, "WESTERN SAMOA" ovpt in red, Cowan paper. Wide sheet selvedge at top. MUH (very scarce thus). Small printing. SG 194. Cat £225.	\$250
2383	M	Samoa 1935 £10 Arms, Cowan paper, very minor gum toning. Unlisted by SG. Mint.	\$750
2384	/	Samoa 1939 RL Stevenson etc set. SG 195-80. Cat £17+. MUH & FU.	\$15
2385	*	Samoa 1939 25th Anniv NZ Control set in blks of 4. SG 195-8. Cat £48. MUH.	\$35
2386	C	Samoa 1940-79 11 covers incl 5 regd & 3 pieces ex SAFATA PO, incl 1952 cover to Safata PO during 16 year closure period, endorsed in red "No Post Office at Safata".	\$175
2387	M	Samoa 1945 2/6d Arms, WT. SG 207. Cat £22. Mint.	\$15
2388	*	Samoa 1945 2/6d Arms, WT. SG 207. Cat £22. MUH.	\$25
2389	U	Samoa 1945, 5/-, 10/- Arms, mult upright wmk. SG 208-9. Cat £28. FU.	\$25
2390	M	Samoa 1945 5/- Arms, WT mult upright wmk. SG 208. Cat £21. MUH.	\$20
2391	M	Samoa c1947 £20 on £20 "WESTERN SAMOA" ovpt, WT paper, mult upright wmk. Unlisted by SG. Issued primarily for fiscal purposes (though SG records values to £10 postally used). 49 sheets (3920 stamps) were printed, however an unknown number were fiscally used/destroyed. Mint (pencilled guarantee marks on back). Rare! Ex Main.	\$750
2392	M	Samoa 1948 30/- Arms, WT paper, mult upright wmk. VLH mint (virtually MUH). Small printing. SG 211. Cat £200.	\$200

LOT	TYPE	DESCRIPTION	ESTIMATE
2393	*	Samoa 1948 30/- Arms, WT mult upright wmk. SG 211. Cat £200. MUH.	\$225
2394	M	Samoa 1948 £1 Arms. WT mult upright wmk. SG210. Cat £140. Mint.	\$125
2395	M	Samoa 1948 £3 Arms, WT mult upright wmk. SG213. Cat £300. Mint.	\$250
2396	M	Samoa 1948 £5 Arms, WT mult upright wmk. SG 214. Cat £425. L/h mint.	\$400
2397	*	Samoa 1952 Pictorial set. SG 219-228. Cat £15. MUH.	\$20
2398	M	Samoa 1967 Birds set. SG 280-289b. Cat £27. Mint.	\$15
2399	C	Samoa 1971-80 3 covers, 2 pieces & 6 regd covers (incl 4 OHMS) ex SALELOLOGA PO incl cover to England with rectangular POSB cancel.	\$135
2400	C	Samoa 1978-80 10 covers (7 regd, 2 of which are domestic OHMS) ex SALEIMO A PO. Some interesting oddities - regn labels stuck together & wrong dates!	\$125
2401	*	Samoa 1978 25th Anniv Coronation uncut sheet of 4 sheetlets. SG 508a x 4. MUH.	\$15
2402	*	Samoa 1983 Fruits set. SG 647-665. Cat b24+. MUH.	\$25
2403	*	Samoa 1988-9 Birds to \$20 (no 25s SG 797a). SG cat £37. MUH.	\$40
2404	U	Solomon Isl 1907 2d Canoe indigo, original litho issue, p11. SG 3. Cat £32. FU.	\$30
2405	*	Solomon Isl 1966 1c to \$2 decimal surcharges set. SG 135-152. Cat £15. MUH.	\$20
2406	*	Solomon Isl 1983 40c Wright Bros wmk Crown to right of CA (as viewed from back). Mult corner single. SG 495w. Cat £45.	\$40
2407	*	Solomon Isl 1987 The Encyclopaedia of the America's Cup in stamps - attractive album with 50 MUH stamps.	\$25
2408	C	Tokelau 1920s cover to Samoa, Gilbert & Ellice Is 1/- GV tied by Gilbert & Ellice Islands Colony - PO Fakaafo Island cds in purple. Scarce.	\$400
2409	C	Tokelau 1966 set of 3 diff illustrated FDCs of 6d, 8d, 2/- Arms (one from each island).	\$100
2410	C	Tokelau 1967 Decimal ovpts on cover pmk 4 sept 67, cacheted "first outgoing mail since issue of decimal currency stamps".	\$25
2411	U	Tokelau 1986 50s Stampex 86 exbn ovpt on 3 matching pictorials covers cnc Atafu, Nukunonu, Fakaofu 20 OC (set of 3 atolls) & with green exbn cachet. Cto. Fine & scarce.	\$200
2412	*	Tokelau 1990 \$3 Penny Black Anniversary m/s. MUH. (Noted but not listed SG). Scott 171. Cat US\$15.	\$20
2413	*	Tokelau 2007 Pacific Golden Plover WWF set in sheetlet of 16. SG 382-5. Cat £44. MUH.	\$45
2414	*	Tokelau 2007 Marine Life sheetlet of 10. SG 386a. Cat £27. MUH.	\$25
2415	*	Tokelau 2011 Yellow-bellied Sea Snake WWF set in sheetlet of 16. SG 420-3. Cat £38. MUH.	\$40
2416	M	Tonga 1893 8d Official ("G.F.B." carmine ovpt on ultramarine). Good colours. SG O4. Cat £95. Unused no gum.	\$60
2417	M	Tonga 1893 1/- Official ("G.F.B." carmine ovpt on ultramarine). Good colours. SG O5. Cat £110. Unused no gum.	\$70
2418	U	Tonga 1897 5/- Vavau Harbour black & brown-red, tortoises wmk (upright). SG 53. Cat £50. FU.	\$50
2419	M	Tonga 1923-4 2d on 10d KGII, sideways wmk. SG 66. Cat £95. Mint.	\$60
2420	C	Tonga 1935 Tin Can Mail. Long envelope, franked 2½d defin plus NZ GV Jubilee set, canc Tonga Aug 35. 10 diff h/s. Minor tear & creasing.	\$60
2421	C	Tonga 1935 Tin Can Canoe Mail cover. Fine official (Monowai) cover bearing ½d & 1d (x 2) stamps & 11 cachets. One signed by W G Quensell, another states ex "Monowai". Very fine cond.	\$75
2422	C	Tonga 1936 Tin Can Mail outward) bearing ½d, 1d, 1½d, 2d, 2½d, 3d Tonga stamps & 9 cachets + "Purser's Office, MV Matua" cds in green. Signed by A Quensell. Has been folded.	\$40
2423	C	Tonga 1937 Tin Can Mail, franked 2d & ½d defines, Sept 37. 15 h/s, minor toning.	\$40
2424	M	Tonga 1953 Pictorials set of 14. SG 101-14. Cat £70. Mint.	\$50
2425	*	Tonga 1983 Sea & Air Transport set (no m/s). SG 834-7. Cat £16.25. MUH.	\$20
2426	*	Tonga 1983 Aircraft, 1986 links with UK sets. SG 843-6, 941-3 Cat £11-35. MUH.	\$15
2427	*	Tonga 1993 Police & Fire set (6v). SG 1235-40. Cat £14+. MUH.	\$15
2428	*	Tonga 1995 Rugby World Cup m/s set of 2. SG 1298a-b. Cat £15. MUH.	\$15
2429	*	Tonga 2002 15c on \$1 Parrot selvedge single. SG 1532. Cat £25. MUH.	\$25
2430	*	Wallis & Futuna Isl 1930 1-3F Pictorials (ovpts on New Caledonia), 18 diff vals, incl 1F, 1F75c 2nd colours. MUH (scarce thus). SG cat £36.	\$40
2431	M	Wallis & Futuna Isl 1941 "France Libre" ovpts complete set to 20f except no 3c, 45c green & turquoise, 60c or £2.50. 29 stamps. SG 96-125 except no "a" no's or 121. Cat approx £350. Mint.	\$300
2432	*	Wallis & Futuna Isl 1971 De Gaulle 1st Death anniv set of 2. SG 213-4. Cat £30. MUH.	\$30
2433	*	Wallis & Futuna Isl 1973-7 De Gaulle anniv. SG 225, 264. Cat £35. MUH.	\$35
2434	U	Wallis & Futuna Isl 1977 fish set. SG 278-81. Cat £33. FU.	\$35

LOT	TYPE	DESCRIPTION	ESTIMATE
2435	M	Wallis & Futuna Isl 1977 fish set. SG 278-81. Cat £20. Mint.	\$20
2436	M	Wallis & Futuna Isl 1978 maps set of 2. SG 282-3. Cat £55. Mint.	\$40
2437	P	Wallis & Futuna Isl 1985 4F-107F Sea Shells (5th series), set of 6 in imperf sheet corner blocks of 4. Proofs. Also perforated set as issued. SG 481-6. MUH.	\$80
2438	/	Unsold lots from previous Auctions, estimated at over \$150. Mint/used.	\$75

GREAT BRITAIN

2439	C	1812-1826 entires x 4 with unframed cds with mileage at base, incl Bristol, Halifax, Deal & Carlisle (& other postal markings). Good to fine.	\$50
2440	C	1815-1850 Scottish stampless entires x 4, incl 1829 with large ornate black "1" h/s & 1850 (soiled) to East India Company in London.	\$40
2441	C	1827 pre-stamp entire to Edinburgh (m/s rated "1/4" = 1s4d) with good clear strike of boxed "DUNSE / 360 - B" mileage mark. Also 1832 Edinburgh wrapper (large ornate black "1" h/s) with clear unframed "INDIA / STREET" h/s.	\$45
2442	C	1828 entire from Mexico to UK with indistinct "FRANCO/EN/VERA CRUZ" unframed h/s in red. "FPO SE 27 1828" receiving cancel. M/s 9 - triple packet rate.	\$175
2443	C	1830 entire Rotterdam, Holland to London, canc Rotterdam cds (red) & fine unframed cds "SHIP LETTER / LONDON" 29 MY 1830. M/s "8" (8d to pay). Written up on page.	\$80
2444	C	1839 entire Paris to London, canc Paris cds 27 JUUL & unframed London cds (2 semicircles at base, used at London Foreign Office section) 29 JUL. Both in black. Written up on page.	\$40
2445	C	1840 1d black (FA) plate 8 imperf 4 margins, just to large on fragile entire (separations along folds & tears), heavy black MC cancel, Sent Birmingham (MY 15 1841) to London. SG spec. Cat £1000.	\$300
2446	U	1840 1d grey-black, 3 margins, light red MC cancel. SG 3. Cat £500.	\$200
2447	U	1840 2d blue horiz pair (MB, MC, plate 2) 3 margins (MB) & 4 margins (MC), black Maltese cross canc. SG spec D58. Cat £2500. GU/FU.	\$850
2448	U	1840 2d blue (GD, plate 2) 3 good margins, 2 thins. Black Maltese cross cancel. SG 5. Cat £900. FU.	\$150
2449	U	1841 1d red-brown (x20), imperf (14 are 4 margin), blued paper, mainly numeral canc. SG 8-9. Cat £700. Generally FU.	\$250
2450	U	1841 1d red-brown (TG), imperf (4 margins), blued paper, from black plate 9. Light black Maltese cross cancel. SG 7. Cat £130. FU.	\$100
2451	U	1841 1d red-brown (EE), imperf (4 margins, tiny nick in top margin), from black plate 5. Crisp black Maltese cross. SG 7. Cat £130.	\$80
2452	U	1841 1d red-brown (CA), imperf (4 margins), blued paper 'ivory head' variety. Light black Maltese cross cancel. SG cat £65. FU.	\$30
2453	M	1841 1d red-brown (EA) imperf (4 margins, 2 close), blued paper, repaired thin. SG 8. Cat £600. MNG.	\$125
2454	M	1841 1d red-brown (IL) imperf (2 margins), blued paper. SG 8. Cat £600. MNG.	\$150
2455	M	1841 1d red-brown (QC) imperf (3 margins) rough 4th at base. Blued paper, regummed. SG 8. Cat £600. Mint.	\$125
2456	M	1841 1d deep red-brown (SG), imperf (3 margins), blued paper. Cut into at top. SG 10. Cat £900. Mint.	\$200
2457	U	1841 1d red-brown (x6), 3 & 4 margins on corner env pieces, some with b/s. All blue paper, numeral canc. SG 8. Cat £210.	\$40
2458	U	1841-55 1d red stars on blued paper. Imperf x 6 (2 with 4 margins); p16 small crown x 2, p14 largen crown x 3. 2 others mixed cond. SG cat £346+. Used.	\$50
2459	U	1841 2d blue (LK, plate 3), 3 large margins, crisp 'diamond in bars' cancel. SG 14. Cat £90. FU.	\$50
2460	C	1841 stampless entire London to Bordeaux, France, m/s rated "18" (1s6d to pay), pmks incl light red "ANGL./CALAIS" cds (French travelling PO). Also similar 1854 entire (TPO cds blotchy) with fine wine merchant's oval h/s (blue).	\$45
2461	C	1843 1d red on blued paper, imperf (3 margins) tied to an entire cover by a London black Maltese cross (No 11, faint, Enfield). Leeds AP 11 1843 cds on front, AP 10 1843 on reverse. Tidy. SG Spec cat £1100.	\$250
2462	C	1845, 1851 Scottish stampless entires x 2: 1 ex Spottis Mill with fine boxed rectangular d/s "CASTLEDOUGLAS" SE 2 1845, 1 with similar "MARKINCH" d/s (blue) JN 11 1851.	\$45
2463	U	1854 1d red, p14 (c80) on stock album pages. Incls 2-letters (x8), covers (x 2) & 4-letters (71). Wide range of shades, cancels & plates. GU/FU.	\$150
2464	U	1854 6d mauve, embossed, imperf, cut square (3 margins, just touching on 4th side). Very attractive frontal appearance, but 4mm tear along security thread. SG 58. Cat £1000. FU.	\$200

LOT	TYPE	DESCRIPTION	ESTIMATE
2465	U	1856 6d deep lilac, no corner letter, crisp "barred 14" cancel. SG 69 £175. GU/FU.	\$50
2466	U	1857 4d rose-carmine, excellent "Glasgow AU 17 59" CDS. SG 66. Cat £150. FU.	\$50
2467	U	1857 4d rose-carmine, no corner letters, w/c, lovely "Glasgow FE 16 61" cds. SG 66. Cat £150. FU.	\$40
2468	U	1858-76 2d blue (x6), some with faults. SG cat c£200. GU/FU.	\$40
2469	U	1858-76 2d blue (x7) comprising all 7 plates on labelled mounts. No 14 has 3 missing perfs. SG 45-47. Cat £368. GU/FU.	\$150
2470	M	1858-76 2d deep blue (plate 15) p14, good centering. SG 47. Cat £525. Mint.	\$400
2471	C	1859 stampless matching entires x 2 (same correspondence), Liverpool to Paris, each with fine "PAID / LIVERPOOL" & PAID / LONDON" cds (red), oval commercial h/s in blue, & "ANGL. AMB. CALAIS" black cds (French travelling PO) m/s rated "2", "4". Good condition.	\$60
2472	U	c1860s 2d blue, letters in 4 corners, p14, thick lines. Range of 33 used ex plate 8, on old album page. Mostly sound & many FU. SG 45. Cat £1385.	\$250
2473	C	1861 wrapper London to Dublin, b/s good unframed transit cds "H & K PACT" (Holyhead & Kingstown packet boat) SE 4 1861.	\$40
2474	M	1964-79 1d rose-red (plate 164), p14, gum buckles. SG 43. Cat £70. Mint.	\$50
2475	M	1864-79 1d pale rose-red (plate 177), p14, light buckling. SG cat £60. Mint.	\$40
2476	M	1864-79 1d rose-red (plate 80), p14. SG 43. Cat £65. Mint.	\$50
2477	M	1864-79 1d rose-red (plate 107), p14. SG 43. Cat £80. Mint.	\$75
2478	U	1865 4d vermilion, large uncoloured letter, superb "Armargh SE 5 72" cds. SG 94. Cat £75. FU.	\$50
2479	U	1865 6d lilac, large wmk emblems, large uncoloured letters, with hyphen, pl 5. O/c to left. SG 97. Cat £140. FU.	\$50
2480	U	1867 5/- pale rose (plate no. unclear), wmk Maltese Cross. Letters AA/AA. Slightly short corner. SG 127. Cat £675. GU.	\$250
2481	U	1870 ½d rose, range of 72 used on old album page, various plates 3-6, 10-13. Mostly sound, varying quality of cancels. SG 48-49. Cat £1800+.	\$225
2482	U	1870 ½d newspaper (x18), at least 8 plates. SG 49. Cat c£500. GU/FU.	\$100
2483	M	1870 ½d newspaper, plate 11, centred high. SG cat £120. Mint.	\$75
2484	M	1870 ½d newspaper, plate 3, w/c. SG 49. Cat £240+. Mint.	\$150
2485	U	1870 1½d rose-red (x 2), plates 3 and ? SG 51-2. Cat c£150. GU.	\$30
2486	*	1870 1½d rose-red, plate 3, "B.T" perfin, gum crackling. SG cat £500 as mint. MUH.	\$250
2487	U	1870 6d mauve, large uncoloured letters, no hyphen, wmk rose spray, pl 9. SG 109. Cat 90. FU.	\$45
2488	U	1873-80 1/- green, large coloured letters, plate 12, wing margin LHS. SG cat £160. GU/FU.	\$60
2489	U	1874 5/- pale rose, plate 2, Maltese Cross wmk, minor faults. SG 127. Cat £1500. GU/FU.	\$250
2490	U	1876-9 2½d rose-mauve, large coloured letters, wmk orb. Almost complete set of plate numbers. 3-16 (missing only 17). Mostly GU (plate 12 back thin). SG cat £1200+.	\$200
2491	U	1880 2d deep rose, smudged oval cancel. SG 168a. Cat £120. GU.	\$30
2492	U	1880 2d rose. Reasonable colour & cancel. SG 168. Cat £120. GU.	\$30
2493	/	1881 1d lilac, seln of 6 x single stamp controls. Imperf margin: V, W, X mint; perf margin: U, W mint & V used.	\$70
2494	M	1882 ½d blue-green ovptd "I.R. Official", light hinge. SG O17. Cat £20. Mint.	\$20
2495	U	1882 6d grey (plate 18) ovpt "I.R. Official" crisp "Registered SP 14 98" cancel. SG O4. Cat £140. FU.	\$100
2496	U	1882 6d grey (plate 18) ovpt "I.R. Official" w/c, fresh. SG O4. Cat £140. FU.	\$100
2497	U	1883-1919 high values, minor faults/heavy cancel/perfins: QV 2/6d x 4, 5/- x 6, EVII 2/6d, GV 1st Seahorses 2/6d, 5/- x 2, 10/-. Used 15 stamps. High cv.	\$125
2498	U	1883 6d dull green, good colour. SG 194. Cat £240. GU.	\$60
2499	U	1883 6d on 6d lilac. SG 162. Cat £150. GU.	\$40
2500	U	1883 9d dull green "Govt. Parcels" ovpt, good colour. Small thin at top & 2 dealers marks on reverse. Light cancel. SG O63. Cat £1200. GU/FU.	\$300
2501	M	1883 9d dull green "Govt Parcels" & "specimen" ovpts. Light hinged. SG L20. Cat £300. Mint.	\$275
2502	U	1883 1/- orange-brown "Govt. Parcels" ovpt. Moderate cancel (for this issue) clear of face. 'AK' vert mark on reverse. SG O64. Cat £300. GU/FU.	\$150
2503	M	1883 1/- orange-brown (plate 13) "Govt. Parcels" & "specimen" ovpts, LH. SG L21. Cat £325. Mint.	\$300
2504	U	1883 2/6d lilac, white paper. Hint light diagonal crease. SG 178. Cat £160. GU nearly FU.	\$60
2505	U	1883-84 2/6d & 5/- high values. SG 178, 180. Cat £410. GU/FU.	\$100
2506	U	1883-4 2/6d lilac, clean London cds. SG 178. Cat £160. FU.	\$100

LOT	TYPE	DESCRIPTION	ESTIMATE
2507	U	1884 6d dull green, good colour, on small piece. Well above average for this stamp. SG 194. Cat £240. GU/FU.	\$60
2508	U	1884 6d dull green. Good colour. Heavy pmk. SG 194. Cat £240. GU.	\$70
2509	U	1884 6d dull green (JK) fu (London, hooded 12 Fe 85 cds) on large piece with purple boxed "DEFICIENT POSTAGE 6d/FINE 6d: 1/-" r/s. Unusual. SG 194. Cat £380 on cover.	\$100
2510	U	1884 2/6d lilac, white paper, "BNZ" (Bank of New Zealand) perfin. Heavy London cds pmk. SG 178. Cat £160. GU.	\$50
2511	M	1885 ½d slate-blue ovpt "I.R. Official". SG O5. Cat £85. Mint.	\$75
2512	M	1886 1½d lilac "Govt. Parcels" & "specimen" ovpts, light hinged. SG L18. Cat £200. Mint.	\$175
2513	M	1886 6d dull green "Govt. Parcels" & "specimen" ovpts. SG L19. Cat £300. LH mint.	\$275
2514	U	1886-91 "Govt. Parcels" ovpt seln of 3 (1d, 1½d, 2d). Good canc for these. SG O65-69, 70. Cat £108. GU.	\$60
2515	M	1887 ½d vermilion, Jubilee issue, seln of 5 single stamp controls: imp margin (P), perf margin (I, M, N(2), P). SG KC14, 18-19. Cat £70. Mint.	\$70
2516	U	1887 6d purple/rose-red "Govt Parcels" ovpt, neat lower left corner canc. SG O66. Cat £75. GU/FU.	\$60
2517	U	1888 9d dull purple & blue "Govt. Parcels" ovpt. Light thin, barred oval "Waterloo" canc (bold). SG O67. Cat £120. GU.	\$40
2518	U	1890 1/- dull green "Govt. Parcels" ovpt. Usual firm GPO Dept double circle canc. SG O68. Cat £275. Average used.	\$100
2519	U	1891 £1 green. Partial Registered oval d/s. Faint red wmk. SG 212. Cat £800. GU/FU.	\$500
2520	U	1892 4½d pale green & carmine "Govt. Parcels" ovpt. Average parcel canc. SG O71. Cat £275. GU.	\$75
2521	U	1896 2½d purple-blue "Army Official" ovpt, firm canc. SG O44. Cat £35. GU/FU.	\$25
2522	M	1900 ½d blue-green, Jubilee issue, 2 single stamp controls. Both R, 1 imp selvage & 1 perf selvage. SG KC23. Cat £36. Mint.	\$35
2523	M	1900 1/- green & carmine. SG 214. Cat £65. Mint.	\$50
2524	U	1902-11 1/- EVII x 4 good fresh shades. FU (3), GU/FU (1). Cat £340+.	\$120
2525	M	1902 10d EVII, dull purple & carmine. SG 257. Cat £100. Mint.	\$75
2526	U	1902 1/- EVII dull green & carmine, w/c. SG 257. Cat £40. FU.	\$25
2527	U	1902 2/6d EVII lilac, "BNZ" (Bank of New Zealand) perfin. SG 260. Cat £150. GU.	\$50
2528	U	1902 2/6d EVII dull purple (deep), anchor wmk, w/c, sl smudged cds. SG 262. Cat £180. GU/FU.	\$90
2529	U	1902 5/- EVII bright carmine, w/c, light parcel canc. SG 263. Cat £220. GU/FU.	\$90
2530	U	1902 5/- EVII bright carmine, w/c, parcel canc on lower half of stamp. SG 263. Cat £220. GU.	\$50
2531	U	1902 5/- EVII bright carmine. Light violet stain on back. SG 263. Cat £220. GU/FU.	\$100
2532	U	1902 ½d-1/- EVII short set of 15, (incl both ½d shades). SG Cat £343. GU/FU.	\$75
2533	M	1902 EVII short set of 12 to 7d (as per SG simp). 1½d tone spot on reverse. SG cat £297. Mint.	\$150
2534	*	1911 1d EVII rose-red, blk of 4, Harrison printing, p14. SG 272. Cat £32+. MUH.	\$30
2535	U	1911 1/- EVII deep green & scarlet, Somerset House printing. SG 313. Cat £40. FU.	\$30
2536	U	1911 1/- EVII dark green & scarlet blk of 4, Somerset House printing. Rather heavy but reasonable cdss. Odd blemish. SG 312. Cat £240. GU.	\$75
2537	M	1911 1/- EVII, deep green & scarlet, Somerset House printing, w/c. SG 313. Cat £40. Mint.	\$40
2538	U	1911-13 2/6d EVII dull reddish-purple, soft parcel canc. SG 316. Cat £180. GU.	\$50
2539	U	1911 £1 EVII deep green. Short corner at lower right, light surface soiling. Jersey cds. SG 320. Cat £750. FU.	\$275
2540	M*	1912 1d Downey head, scarlet shaded head, blk of 4 incl top left stamp, no cross on crown var, simple cypher wmk. Variety hinged & light crease, others MUH. SG 345/a. Cat £220.	\$100
2541	M	1912 GV simplified set of 15 to 11/-. SG cat £172. Mint (some HH).	\$120
2542	U	1913 10d GV, single Cypher wmk x 30+ stamps. SG 394. Cat £600+. GU/FU.	\$75
2543	U	1913 £1 Seahorses. W/c, excellent perfs. Fine example. SG 403. Cat £1400. FU.	\$1,250
2544	U	1918 2/6d 1st Seahorses x 21 GU. Appear sound throughout & no toning. Probably BW printings. Heavier cancel (often 'Luton'), range of shades. SG 414-415. Cat £1500+.	\$125
2545	C	1918 WWI OAS stampless PPCs x 4 (incl Italian scenes) to GB, all canc London "Received from H.M ship/No charge to be raised" machine cancel. All same correspondence. Fine.	\$60
2546	U	1918 2/6d Seahorses, BW printing, w/c. Very light corner creases. SG 414. Cat £75. VFU.	\$35
2547	U	1918 2/6d Seahorses, BW printing. 25 examples, sound, some with odd tone spots. SGS 414-5. Cat £1875. GU.	\$200

LOT	TYPE	DESCRIPTION	ESTIMATE
2548	U	1918 2/6d Seahorses, BW printing. 5 distinct shades, odd tone spot. SG 413a-415. Cat £375+. GU.	\$75
2549	U	1918 2/6d Seahorses, pale brown, BW printing. VFU (fine Folkstone cds). W/c, good perms. Excellent. SG 415a. Cat £85.	\$65
2550	U	1919 5/- Seahorses, rose-red, BW printing. SG 416. Cat £135. FU.	\$80
2551	C	c1922 4½d GV magenta registered envelopes (2 diff sizes) x 16 PU 1922-31 (incl 5 used to abroad). Several shades & at least 2 formats. Good cond.	\$65
2552	U	1924-2001 used colln on Tasman pages. Other than £1 PUC, colln appears reasonably complete. Approx 150 pages.	\$250
2553	*	1924 1d Empire Exbn. O/c. Cat £10. MUH.	\$10
2554	U	1925 1½d Empire Exbn. SG 433. Cat £70. FU.	\$50
2555	U	1929 £1 PUC. One slightly short perf. SG 438. Cat £550. FU.	\$500
2556		1930 8d London Model UPU International Reply Coupon ex Wednesbury 23 July 1952.	\$20
2557	U	1934 10/- Seahorses, re-engraved, indigo. Very w/c, good perms, VFU (light Liverpool Registered oval d/s). Excellent example. SG 452. Cat £80.	\$60
2558	U	1934 10/- Seahorses re-engraved. Reasonable parcel cancel. SG 452. Cat £80. GU.	\$60
2559	M	1934 GV photogravure set to 1/-, (2d, 4d creased). SG 439-49. Cat £50. Mint (some HH).	\$30
2560	C	1936 ½d, 1½d, 2½d EVII on printed FDC (text only), canc Forest Hill (London) machine d/s 1 SEP 1936. The 1d value was issued 2 weeks later. Typed address. Fine & scarce.	\$125
2561	C	1937 1½d brown GVI on plain FDCs (x 2) canc on the day before issue. One is canc "Up special, TPO, 29 JY 37", the other is "Going South, Midland TPO JY 37". Each cover also has ½d green.	\$150
2562	U	1939-48 GVI 2/6d - £1 high vals (6v). SG 476-8c. Cat £60. GU/FU.	\$35
2563	M	1939-42 2/6d brown, 5/-, 10/- ultramarine. All minor faults. Cat £115. LH mint.	\$40
2564	*	1939 10/- GV dark blue, very light crease. SG 478. Cat £260. MUH.	\$85
2565	C	1940-43 WWII censored covers x 14 to same USA address, all with diff US censor resealing strips. Good condition.	\$50
2566	C	1940s-50s 14 x airmail covers UK to NZ. 10 x 1/3d etc rate made up of multiple frankings, 1 registered (½d + 1/- + ½d), 1 x 2/6d, 1 taxed. Rather untidy.	\$100
2567	C	1941 Airgraph form (for use in Eastern Mediterranean, Middle East & East African forces), folded, unused, dated "2/41" bearing 3d GVI.	\$60
2568	U	1948 Silver Wedding set. Cat £40. FU.	\$40
2569	M	1948 £1 Silver Wedding. SG 494. Cat £40. Mint.	\$30
2570	*	1948 £1 GVI. SG 478c. Cat £25. MUH.	\$25
2571	*	1948 £1 Silver Wedding. SG 494. Cat £40. MUH.	\$40
2572	M	1951 GVI 2/6d-£1 high vals. SG 509-12. Cat £100. Mint.	\$60
2573	C	1953 Coronation 2½d on illustrated FDC with slogan pmk 'Long Live the Queen', Windsor. Rare. Bradbury cat £550 for full set.	\$75
2574	M	1955 2/6d-£1 Castles, Waterlow print. SG 536-9. Cat £250. Mint.	\$100
2575	C	1963-68 pictorial FDCs x 24 diff, mostly commem sets (3 defins). The first 3 (1964 Nature, 1964 Geographical Congress, Forth Bridge) have phosphor sets (stamps alone cat £35). Most covers are to same NZ address. Fine cond.	\$100
2576	C	1965-66 plain FDCs (phosphor) to same address in London. 14 diff from Churchill to June World Cup. Unusual. SG cat £139.	\$50
2577	C	1966 4d World Cup "England Winners" pictorial FDC canc special Harrow & Wembley FDI cds 18 AUG. Signed by Alf Famsey (manager). Also another (similar) cover with unknown signature. Fine.	\$80
2578	C	1967-91 complete regional 1st Machin FDCs incl 2m/s. 54 covers. Also 9 later Machin regional FDCs. SG cat £120+.	\$70
2579	C	1967-90 complete official Machin FDCs for pre-decimal & 1st decimal incl high values & m/s incl Wedgewood. 49 diff, no regionals. SG cat c£180+.	\$100
2580	*	1968-70 Commem Presentation packs (24). Appears complete. Six are in duplicate, incl Concorde. SG cat c£140.	\$100
2581	*	1969-70 Definitives Presentation pack (5). England: 1969 low vals (to 1/9d), high vals (to £1); 1970 Wales, Scotland, Nth Ireland (to 1/6d). SG cat £43.	\$35
2582	C	1970-76 Special British Forces Postal Service commem pmk covers x 16 (incl 8 pictorial), all military related, incl anniv (eg: Balaclava, Gallipoli), tattoos, open days, regiments etc. Fine.	\$80
2583	C	1970-76 Special commem pmk covrs x 12 (incl 6 pictorial) relating to sports, incl tennis, golf, cricket (2), rugby (2), rugby league, soccer (2), motor racing (2). Fine.	\$60

LOT	TYPE	DESCRIPTION	ESTIMATE
2584	C	1970-90s seln of 23 diff aerogrammes: GB x 3 mint x 2 FDC; Jersey x 3 m, x 3 FDC; Guernsey x 3 mint & IOM x 9 mint.	\$25
2585	C	1970 Anniversaries set on pict (Florence Nightingale) printed label FDC - special Florence Nightingale Hospital boxed cancel. Bradbury cat £60.	\$50
2586	*	1970-75 Postage Due set of 13. SG D77-89. Cat £30. MUH.	\$25
2587	C	1971 Southampton Emergency Strike Post cover, ex Le Havre 6 March 1971 bearing 3/- (local) fish stamp. Also, 11 February 1971 8/- "Overseas Mail" stamp on printed FDC. (2 covers).	\$15
2588	C	1971 Southampton Emergency Strike Post x 2 diff covers ex Le Havre 6 March 1971, each bearing a diff 3/- (local) fish stamp.	\$15
2589	*	1971-4 Commemoratives presentation packs (16). Comprises no's 26A, 32, 45, 49, 51-4, 56-7, 59-60, 64-67. Cat c£44. MUH.	\$30
2590	C	1971-77 Commemorative pmk covers x 46 diff (incl 10 pictorial) all to same London address. Noted exbns, anniv, conferences etc, wide range of themes. Fine.	\$90
2591	C	1974-77 Special commem pmk covers x 3 (2 pictorial) relating to railways incl 1974 Royal Scot (London to Glasgow), 1975 150th Anniv, 1977 PO Railway. Also 1974 Tramway Museum (Matlock), fine (4).	\$35
2592	C	1974-80 pictorial FDCs x 15 diff, mostly commem sets. All with special FDI cancels. Most to same London address.	\$55
2593	*	1975 £1 & £5 Postage Dues. SG D88, D89. Cat £40. MUH.	\$35
2594	C	1976 8½p Machin all over phosphor. Plain FDC London 24 Mch 76. No official FDC. Light creasing.	\$25
2595	*	1980-92 Prestige booklets, complete, face £63. SG DX2-14. MUH.	\$150
2596	*	1980s-90s 14 diff NVI booklets. Face (at current prices) £80. MUH.	\$150
2597	*	1983-4 Presentation packs 1 & 5 defins ½p-75p. Cat £76. MUH.	\$50
2598	*	1983 Presentation packs of lower val. Regional defins (7), pack #2 to #8. SG cat £108. MUH.	\$75
2599	*	1984 PO Yearbook, hardbound with slipcase. Unopened. SG cat £42.	\$50
2600	U	1988-92 £1-£5 Castles sets of 4 - engraved & silhouette heads. SG 1410-3, 1611-4. Cat £8.25. FU.	\$10
2601	*	1988 Castles set of 4 (£1-£5). SG 1410-13. Cat £28. MUH.	\$30
2602	*	1989 £1.90 Greetings booklet. SG FYI. Cat b24. MUH.	\$25
2603	*	1990-94, 1996 Greetings booklets, complete. Cat SG £98. MUH.	\$60
2604	C	1991 Rainbow greetings, Smiles greetings, complete panes FDCs. SG cat £30.	\$25
2605	*	1991 Greetings, Smiles pane of 10. Cat £26. MUH.	\$30
2606	*	1992 £1, £1.50, £2 & £5 PO pack No 27. SG cat £38. MUH.	\$25
2607	U	1993 £10 Britannia. Cat £12. FU.	\$10
2608	*	1993-2002 Prestige booklets complete, 15 diff. Face £100. SG DX15-29. MUH.	\$200
2609	C	1999-2012 59 diff regional FDCs incl m/s.	\$75
2610	*	1999 Millennium Timekeeper m/s. SG 2123. Cat £11. MUH.	\$20
2611	*	1999 £1.50-£5 recess Machins set. SG Y1800-3. Cat £35. MUH.	\$35
2612	*	1999-2001 5 diff m/s. Also 4 diff Questa trial (competition) m/s. SG m/s 2106, 2146, 2161, 2206, 2215. Cat £50. MUH.	\$30
2613	*	2000-2 3 diff m/s MUH: Queen Mother, World Cup & Astronomy. SG 2161, 2292, 2315. Cat £14.	\$25
2614	*	2000 Stamp Show Smilers sheet. SG LS1. Cat £22. MUH.	\$25
2615	*	2001 Cats & Dogs self adhesive sheetlet of 10. SG 2187a. Cat £9. MUH.	\$10
2616	*	2001 Buses strip of 5 & m/s. SG 2210-5. Cat £10.50. MUH.	\$10
2617	*	2001 Punch & Judy Puppets set of 6 in horiz strip & 2 diff self adhesives & 4 x 1st Machins in booklet. SG 2224-31. Cat £19+. MUH.	\$25
2618	*	2002-3 Astronomy & Wilding Defins (I) m/s. SG 2315, 2326. Cat £9. MUH.	\$10
2619	*	2002 Wilding defs anniv m/s in presentation pack. SG £25.	\$30
2620	*	2003 Wilding Defins 50th Anniv (II) m/s & Prince William's 21st Birthday set. SG 2367 & 2381-4. Cat £10.50+. MUH.	\$10
2621	*	2003 Rugby World Cup m/s. SG 2416. Cat £9. MUH.	\$10
2622	*	2003 Fruit & Vegetables presentation pack set. SG cat £12. MUH.	\$15
2623	*	2003 Coronation 50th Anniv set. SG 2368a. Cat £9. MUH.	\$10
2624	*	2003 British Museum 250th Anniversary & Ice Sculptures sets. SG 2404-2415. Cat £12.75. MUH.	\$15
2625	*	2003 Classic Transport Toys, set & m/s also self adhesive 1st biplane. SG 2397-2403. Cat £14. MUH.	\$15

LOT	TYPE	DESCRIPTION	ESTIMATE
2626	*	2003-08 Prestige booklets, complete, 14 diff. Face £105. SG DX30-43. MUH.	\$210
2627	*	2004 Royal Horticultural Society (I) set & m/s. SG 2456-62. Cat £12. MUH.	\$15
2628	*	2009-11 Prestige booklets, complete, 11 diff. Face £111. SG DX44-D42. MUH.	\$220
2629	*	2010-12 Post & Go: Birds of Britain I & III presentation packs. Farm Animals I. SG F56 etc. Cat £44. MUH.	\$30
2630	C	2012 1st Olympics sheets on FDC, full set of 29, pmk Olympic Park. SG cat £250.	\$150
2631	*	2012-14 Prestige booklets complete, 9 diff. Face (not PO retail) £99. SG DY3-11. MUH.	\$200
2632	*	2015-17 Prestige booklets, complete, 12 diff. Face (not PO retail) £171. SG DY12-DY23. MUH.	\$350
2633	*	Alderney 1984-1992 Commems, complete. SG A133-A55. Cat £76+. MUH.	\$75
2634	*	Alderney 1985 50th Anniversary Airport set. SG A18-A22. Cat £13+. MUH.	\$12
2635	C	Channel Isl 1948 3rd Anniversary of Liberation set on small plain FDC ex Guernsey 10 May 1948. SG C1-C2. Cat £35.	\$30
2636	*	Guernsey 1941-42 1d & 2½d Arms, white paper. ½d & 1d blued paper. SG 2, 3, 4, 5. Cat £71. MUH.	\$60
2637	C	Guernsey 1969 Pictorial set of 16 (½d-£1) on official FDC. SG 13-28. Cat £29.	\$25
2638	*	Guernsey 1969 Defins set of 16 & Postage Dues set of 7. SG 13-28a, D1-7. Cat £54. MUH.	\$40
2639	*	Jersey 1941 1d LR corner blk with "Evening Post Jersey" inscription. Minor adhesions on selvedge. SG 2. Cat £32. MUH.	\$40
2640	C	Jersey 1969 first definitive issue ½d-£1 on clean official FDCs (3). SG cat £20.	\$15
2641	*	Jersey 1969 First defins set of 15, PO Inauguration set of 4, Postage Dues set of 6. SG 15-33, D1-6. Cat £51. MUH.	\$35
2642	*	Jersey 1972-2003 seln of Orchids on 2 stock pages (31v & 3m/s). SG cat £36+. MUH.	\$30
2643	*	Locals: St Martin's; St Mary's; Davaar; Gairsay & Gugh Isl, c1995 Coronation Street TV stars featuring Hilda Ogden, Ena Sharples, Alf Roberts etc. 34v. MUH.	\$25
2644	/	Unsold lots from previous auctions, estimated at over \$150. Mint/used.	\$75
2645	/	Unsold lot from previous auctions estimated at over \$500+. Mint/used.	\$225

BRITISH COMMONWEALTH

2646	M	Aden 1939 5R GVI & Camel Corps. Discoloured hinge. SG 26. Cat £40. Mint.	\$30
2647	/	Aden 1939-48 GVI Pictorials short set to R1 mint, plus 20 others. SG cat £36+. Mint & used.	\$20
2648	U	Antigua 1938-48 ½d-£1 GVI Pictorials, set of 12 & extra shades of ½d, 1d. SG 98-109. Cat £144. FU.	\$150
2649	M	Antigua 1938-42 ½d - 5/- GVI Pictorials, short set of 10. Light hinge stains on 2/6d, 5/-. SG 98-107. Cat £83. Mint.	\$60
2650	M	Ascension 1938 1d GVI & Green Mountain, black & green, p13½. SG 39. Cat £45. Mint.	\$40
2651	M	Ascension 1944 5/- GVI & Beach, black & yellow-brown, p13. SG 46a. Cat £40. LH mint.	\$40
2652	M	Ascension 1940 10/- GVI & Three Sisters Mountain, black & bright purple, p13. Top value. SG 47b. Cat £48. Mint.	\$45
2653	S	Bahamas 1890 6d QV mauve, wmk crown CA, p14, serifed 'SPECIMEN' ovpt, with gum. SG 54 cat £65. Also matching 1d carmine-rose (rounded corner), same ovpt with gum, unlisted by SG.	\$100
2654	M	Bahamas 1919 1d Queen's Staircase grey-black-deep carmine, 1920 Peace set. SG 75b, 106-110. Cat £33. Mint.	\$25
2655	M	Bahamas 1931 2/- Great Seal. SG 131. Cat £27. Mint.	\$25
2656	M	Bahamas 1938-52 GVI defin set to £1, no 3d blue but additional listed shades of ½d, 1d, 1½d plus 3d ovpt. Some gum discolouration. SG 149-157a, 161 (excl 154a). Cat £167. Mint.	\$80
2657	M	Bahamas 1942 Landfall of Columbus short set to 3/- mint, with extra shades of 1d, 2d, 2½d, 3d, 8d & 1/- . SG 162-173. Cat £55.	\$40
2658	U	Bahamas 1948 ½d-£1 Tercentenary of Settlement, set of 16. SG 178-193. Cat £55. VFU.	\$55
2659	M	Bahamas 1948 £1 Silver Wedding. SG 295. Cat £45. Mint.	\$30
2660	M	Bahamas 1954-67 QEII Pictorials set of 16 plus listed shade of 1/-. SG 201-16, 211a. Cat £108. Mint.	\$75
2661	*	Bahamas 1954-63 QEII Pictorials set of 16. SG 201-16. Cat £100. MUH.	\$85
2662	U	Bahamas 1964 2/- to £1 New Constitution high values, cto. SG 239-243. Cat £41. VFU.	\$30
2663	*	Bahawalpur 1945 2a-1R Pictorial officials part set of 4. Gum rather yellow. SG O3-O6. Cat £103. MUH.	\$60
2664	*	Bahawalpur 1945 1R Pattan Temple. Gum rather yellow. SG O6. Cat £42. MUH.	\$25
2665	M	Bahrain 1964 defins set of 11. SG 128-38. Cat £48. L/H mint.	\$35

LOT	TYPE	DESCRIPTION	ESTIMATE
2666	M*	Bahrain 1964 definit set of 11. SG 128-38. Cat £48. 5r & 10r MUH, rest mint.	\$40
2667	U	Barbados 1870 (1d) blue on blued paper, large star wmk. SG 44a. Cat £150. FU.	\$80
2668	U	Barbados 1870 6d Britannia, large star wmk, "10" cancel, crease. SG 46. Cat £90. Used.	\$30
2669	U	Barbados 1873 6d Britannia, orange-vermilion, large star wmk, clean-cut p14¾, tiny back thin. SG 53. Cat £90. FU.	\$50
2670	*	Barbados 1896 ¼d wmk, CA. Blk of 9. SG 105. Cat £23. MUH.	\$25
2671	M	Barbados 1909 ¼d, 2d, 6d, 1/- Colony Seal, wmk CA. SG 163, 166, 168-9. Cat £60. Mint.	\$40
2672	U	Barbados 1920 ¼d-3/- Victory, wmk mult crown CA set of 11. SG 201-211. Cat £275. FU.	\$275
2673	U	Barbados 1935 1/- Silver Jubilee, slate & purple. SG 244. Cat £35. FU.	\$35
2674	/	Barbados 1938-47 definit set of 16 plus listed shade of 1/- & extra shades of ½d, 1s, 2d & 6d & also 1d on 2d ovpt (p13½ x 13). SG 248-564, 26Ye. Nearly all FU, a couple mint. Cat £33.	\$25
2675	M	Barbados 1950 1c - \$2.40 GVI Pictorials, set of 12. SG 271-282. Cat £55. HH mint.	\$40
2676	U	Barbados 1950 \$2.40 GVI Seal, 1950 cds. SG 282. Cat £42. VFU.	\$35
2677	M	Barbados 1970 4c on 5c Coral surcharge offset on back. SG 398 var. Mint.	\$20
2678	*	Basutoland 1938 5/- GVI & Crocodile, violet. SG 27. Cat £45. MUH.	\$45
2679	M	Bechuanaland 1938 ½d - 10/- GVI, Cattle & Baobab Tree, set of 11. Tiny fault on 1d. SG 118-128. Cat £110. Mint.	\$100
2680	M	Belize 1974 Butterflies set of 17 & 4 later surcharges. Cat £65+. L/H mint.	\$50
2681	M	Bermuda 1910 Ship 1d red & rose, 6d pale claret. SG 46, 46a, 50a. Cat £57. Mint.	\$35
2682	M	Bermuda 1910 2½d Dry Dock, blue. SG 41. Cat £28. Mint.	\$25
2683	U	Bermuda 1920 6d Tercentenary, pmk faint & blurred. SG 67. Cat £95. FU.	\$30
2684	*	Bermuda 1938 3d GVI & Lighthouse, black & rose-red. Original colours. Sheet selvage at left. SG 114. Cat £50. MUH.	\$50
2685	M	Bermuda 1938-52 GVI 1st Pictorials, 1d, 1½d blue & brown, 2d ultramarine & scarlet, 2½d pale blue & black, 3d black & blue, 7½d blue & yellow-green, 1/- blue green. SG 110, 111a, 112a, 113b, 114c, 115a. Mint.	\$35
2686	M	Bermuda 1938 £1 GVI deep reddish purple. SG 121c. Cat £60. Mint. Ex Lord Vestey.	\$60
2687	M	Bermuda 1940 12/6d GVI grey & pale orange, p14, chalky paper. SG 120b. Cat £110. LH mint.	\$90
2688	M	Bermuda 1943 £1 GVI pale purple & black on pale red p14, chalky paper. SG 121b. Cat £90. Mint.	\$75
2689	M	Bermuda 1946 10/- GVI deep green & dull red on green (emerald back), p14, ordinary paper. SG 119d. Cat £85. Mint.	\$75
2690	M	Bermuda 1950 12/6d GVI grey & pale orange, chalky paper, p13. SG 120e. Cat £100. Mint.	\$80
2691	*	Bermuda 1951 £1 GVI violet & black on scarlet, p13. SG 121d. Cat £55. MUH.	\$60
2692	*	BIOT 1968 10r BIOT. ovpt on Seychelles stamp. SG 15. Cat £20. MUH.	\$20
2693	C	Botswana 2001 Trans-frontier National Park: set & m/s MUH, also FDCs (2v) & similar South Africa set & m/s MUH. Cat £27+.	\$25
2694	U	British East Africa 1890-95 3a pen cancel, ½a & 4a BEA ovpts, part cds, 4a with straight edge at top (from top of sheet). SG 8a, 33, 38. Cat £101.	\$50
2695	U	British Guiana 1862 24c green, thin paper, p11-12, 2 perms short. Very faint signs of postal usage. SG 50. Cat £100. Used.	\$30
2696	U	British Guiana 1863-66 8c pink, p12½, neat cancel "AO3", 1c black p10. SG 73, 85. Cat £33. Used.	\$20
2697	U	British Guiana 1863 12c Ship, brownish lilac, thin paper, p12¾, light "A04" obliterator cancel. SG 55. Cat £140. FU.	\$100
2698	M	British Guiana 1888-9 40c "INLAND REVENUE 40 CENTS" ovpt on ship key-type, dull purple. SG 183. Cat £50. Mint.	\$50
2699	M	British Honduras 1938 1c - 50c GVI Pictorials, short set of 9. SG 150-8. Cat £69. Mint.	\$60
2700	M	British Honduras 1953 QEII definit set of 12. SG 179-90. Cat £90. Mint.	\$60
2701	U	Brunei 1918 \$1, \$2 Native Village. SG 129, 130. Cat £26. FU.	\$20
2702	*	Brunei 1950 \$1 black & scarlet, script wmk. SG 90. Cat £16. MUH.	\$20
2703	U	Burma 1946 3p-10R GVI definit, changed colours, set of 15. SG 57-63. Cat £120. FU.	\$120
2704	*	Burma 1947 1R-10R Interim Government ovpts top 4 values. Minor toning. SG 79-82. Cat £41. MUH.	\$20
2705	U	Canada 1859 1c QV rose-red, light duplex cancel. SG 29. Cat £50. FU.	\$50
2706	U	Canada 1859 12½c QV pale yellow-green, p12 o/c faintly soiled. SG 40. Cat £70. FU.	\$50
2707	U	Canada 1868-71 12½c QV Large Queen, pale dull blue, p12. A few short perms at bottom. SG 60c. Cat £75.	\$60
2708	U	Canada 1870 6c QV Large Queen, yellow-brown, p12, o/c. SG 59b. Cat £65. FU.	\$60

LOT	TYPE	DESCRIPTION	ESTIMATE
2709	M	Canada 1878-88 2c QV Small Queen, grass-green, p12. SG 78. Cat £60. HH mint.	\$50
2710	M	Canada 1889 10c salmon pink, Ottawa printing, blk of 4. SG 109. Cat £1300. Mint.	\$1,100
2711	U	Canada 1890 6c QV deep chestnut, p12. SG 107. Cat £20. FU.	\$20
2712	U	Canada 1892-02 QV (numerals) set of 11, 8c firm canc. otherwise FU. SG 150. Cat £180. FU.	\$125
2713	U	Canada 1893 20c QV vermilion. SG 115. Cat £65. FU.	\$60
2714	M	Canada 1897-8 QV 4 maple leaves set of 8 - 8c back thins, 10c o/c. SG 141-9. Cat £425. Mint.	\$225
2715	U	Canada 1903 10c EVII brown-lilac, light barred cancel. SG 182. Cat £27. GU/FU.	\$25
2716	*	Canada 1915 2c GV 'War Tax' carmine red. SG 229. Cat £28. MUH.	\$30
2717	M	Canada 1929 12c Quebec Bridge grey-black. SG 282. Cat £26. Mint.	\$25
2718	U	Canada 1930-1 GV set of 16 plus 1930 5c air & 2 imperf x 8½ on album page. SG cat £116. FU.	\$80
2719	M	Canada 1933-4 The 4 commemoratives. SG 331-334. Cat £45. Mint.	\$40
2720	M	Canada 1942-3 War Effort, 10c postage and 16c and 17c Air. SG S12-14. Cat £24. Mint.	\$25
2721	U	Canada 1942-43 1c - \$1 War Effort GVI & Pictorial set of 16 (incl 6c, 7c Air). SG 375-388, 399-400. Cat £48. FU.	\$45
2722	M	Canada 1942-8 War Effort set of 14 on album page. SG 375-88. Cat £150. Fine Mint.	\$100
2723	*	Canada 1942-48 1c-\$1 (excl 10c) War definitives set of 13. Plus 6c & 7c Airs. SG 375-88 excl 383, 399-400. Cat £150. MUH.	\$150
2724	M	Canada 1946 Peace Reconversion set of 7 plus the 2 special delivery stamps (10c,17c) on an album page. SG 401-7, 515,517. Cat £79. Clean. Mint.	\$50
2725	*	Canada 1949 7c Air (duck, blue) ovpts "OHMS". SG O171. Cat £24. MUH.	\$30
2726	U	Cape of Good Hope 1855 4d triangular, blue, imperf, 3 margins. SG6a. Cat £90. FU.	\$70
2727	U	Cape of Good Hope 1858 6d triangular pale rose-lilac on white paper, imperf 3 margins. GU (#22 obliterator). SG 7. Cat £300.	\$200
2728	U	Cape of Good Hope 1858 6d triangular, pale rose-lilac, on white paper, imperf, 3 margins. Small corner crease in margin. SG 7. Cat £325. GU.	\$150
2729	U	Cape of Good Hope c1860 1d triangular x 3, also 6d triangular x 1, imperf, variable margins & variable cond. SG cat approx £1000. GU/FU.	\$100
2730	M	Cape of Good Hope 1863-4 1d triangular, brownish red, imperf, 3 margins. SG18c. Cat £650. Unused no gum.	\$425
2731	R	Cape of Good Hope 1898 £5 Revenue Standing Hope design. Fine St George's cancellation but some discolouration. Barefoot 142. Cat £25.	\$20
2732	M	Cayman Isl 1935 GV Pictorials set. SG 96-107. Cat £200. Mint.	\$200
2733	M	Cayman 1938 2/- GVI & Beach View, yellow-green, p12½. SG 124. Cat £55. Mint.	\$50
2734	M*	Cayman Isl 1938 5/- GVI & Schooner, carmine-lake, p12½ mint & 1948 crimson, MUH. (2) SG 125, 125a. Cat £117.	\$110
2735	U	Ceylon 1857 1d deep turquoise-blue, imperf 2+ margins. SG 2. Cat £45. GU/FU.	\$25
2736	FU	Ceylon 1857 2d green imperf 3+ margins. SG 3. Cat £65. GU/FU.	\$35
2737	M	Ceylon 1864 ½d mauve x 2 shades, p12½, wmk crown CC. 1 no gum, other gum but several short perfs. Cat approx £135. Mint.	\$50
2738	M	Ceylon 1867 1d deep blue, p12½, smaller crown over CC wmk. Several slightly short perfs, regummed. SG 63b. Cat £275. Mint.	\$100
2739	*	Ceylon 1912 50c GV, invt mult Crowns wmk. SG 314w. Cat £20. MUH.	\$20
2740	*	Ceylon 1912 1R GV, invt mult Crowns wmk. SG 315cw. Cat £80. MUH.	\$75
2741	*	Ceylon 1912 5R GV, invt mult Crowns wmk. SG 317bw. Cat £100. MUH.	\$100
2742	M	Ceylon-KUT-Swaziland 1935 Silver Jubilee sets. Cat £27.50. Mint.	\$30
2743	M	Ceylon 1938-46 2c - 2R (black & carmine) GVI Pictorials, simplified short set of 12, incl many original printings, eg: SG 392-3, 395-6. Cat £84. Mint.	\$75
2744	M	Ceylon 1938 50c GVI Elephants, p13½. SG 394b. Cat £27. Mint.	\$20
2745	M	Ceylon 1938 5R GVI green & purple, chalky paper. SG 397. Cat £55. Mint.	\$50
2746	*	Cocos (Keeling) Isl 1984 Barrel Mail, 1988 Coconut, 1st stamps & Flora sets. SG cat £30+. MUH.	\$25
2747	M	Cyprus 1928 Pictorials short set of 5 to 4pi. SG 123-7. Mint.	\$30
2748	M	Cyprus 1938-51 ¼p - 90p GVI Pictorials, set of 18 incl all colour variants. Lacking only £1 top value. SG 151-162. Cat £185. Mint.	\$175
2749	M	Cyprus 1938-51 GVI Pictorials set, except 1½pi carmine. SG 151-163 excl 155. Cat £245. Mint.	\$200
2750	R	Cyprus 1955, 1960, 1962 £1 each rubber stamped CANCELLED. Central hole punched & biro scrawled. SG 187, 202, 233 var.	\$30
2751	M	Cyprus 1960 Republic ovpts, short set of 13 to 250m. SG 188-200. Cat £50. Mint.	\$40

LOT	TYPE	DESCRIPTION	ESTIMATE
2752	M	Dominica 1938-42 GVI Pictorials set of 15 to 10/- (6d tone spots). SG 99-109a. Cat £75. Mint.	\$60
2753	M	East Africa & Uganda 1902-07 EVII wmk crown CA 4A; multi crown 2A, 3a, 8a; new currency 1c-25c, set of 7. SG 6, 19, 22, 25, 34-400. Cat £131. All unused no gum.	\$40
2754	U	East Africa & Uganda 1904 ½A EVII, wmk crown CA. SG 1. Cat £22. GU/FU.	\$20
2755	M	Falkland Isl 1935 Silver Jubilee set. SG 139-42. Cat £48. Mint.	\$50
2756	M	Falkland Isl 1952 GVI Pictorials, set of 14. SG 172-185. Cat £180. LH Mint.	\$160
2757	M	Falkland Isl 1952 GVI Pictorials short set to 2/6d. SG 172-182. Cat £100. Mint.	\$75
2758	M	Falkland Isl 1952 GVI Pictorials set of 14. 2½d, 4d & 2/6d adhesions, 5/-, 10/- tone spot. SG 172-185. Cat £120 (excl 5/-). Mint.	\$75
2759	*	Falkland Isl 1999-2000 Royal Wedding - Queen Mother's 100th birthday. SG 838-847, 881. Cat £69+. MUH.	\$60
2760	*	Falkland Isl 2004 Wildlife Conservation to Owls. SG 985-1001. Cat £70+. MUH.	\$65
2761	M*	FID 1946 Map set, thick, blks of 4. SG G1-8. Cat £52. LH mint on 2 upper stamps.	\$40
2762	M	FID 1948 Map set, thin. SG G9-16. Cat £100. LH mint.	\$75
2763	M	FID: S Georgia 1963 Pictorials short set ½d to 2/6d & 10/- SG 1-12, 14. Cat £90. Mint.	\$50
2764	M	Gambia 1938-45 ½d - 5/- GVI & Elephant, short set of 14 mint (excl 1/3d & 10/-) incl colour changes of 1½d, 2d. SG 150-6, 157-160. Cat £145. Mint.	\$125
2765	M	Gibraltar 1938-43 1½d GVI & The Rock carmine, p14 & p13½, also slate-violet p13. SG 123-123b. Cat £310+. Mint.	\$200
2766	M	Gibraltar 1938 3d GVI & Europa Point, light blue, p13½. SG 125. Cat £42. Mint.	\$40
2767	M	Gibraltar 1938 2/- GVI & Elliott Memorial, black & brown, p13½. SG 128a. Cat £130. Mint.	\$100
2768	M	Gibraltar 1938 5/- GVI & Government House, black & carmine, p13½. SG 129a. Cat £50. Mint.	\$50
2769	M	Gibraltar 1938 10/- GVI & Catalan Bay, black & blue, p13. SG 103a. Cat £42. Mint.	\$40
2770	M*	Gibraltar 1953-59 ½d-£1 QEII Pictorials incl all SG listed (+ a few more) shades except for 2/- orange & reddish-violet. Top vals muh. (23v). SG 145-158. Cat £300+. Mint/MUH.	\$250
2771	*	Gibraltar 1974 UPU self adhesive booklet. SG SB1. MUH.	\$10
2772	*	Gibraltar 1998 (Italia '98 m/s) & 1999 Birds of Prey set & m/s. SG £21+. MUH.	\$20
2773	*	Gibraltar 2008 Birds of the Rock 1p-£5 original set (13v). SG 1248-1260. Cat £37+. MUH.	\$35
2774	M	Grenada 1938-42 ½d - 5/- GVI Pictorials, short set of 10 (missing 10/-). Some are scarcer perf variants, eg: 3d SG 158, 2/- SG 161, 5/- SG 162. SG cat £88. Mint.	\$75
2775	*	Guyana 1984 "Protecting our Heritage" ovpts on Animal defins, 60c, \$2, 260c on \$1, 390c on 50c, 450c on \$5. SG 1246, 1249, 1251, 1254-5. Cat £97. MUH.	\$65
2776	*	Guyana 1984 20c on 15c "Protecting our Heritage" ovpts on Eagle stamp, al 3 types. SG 1238, 1239, 1240a. Cat £58. MUH.	\$40
2777	*	Guyana 1984 "Protecting our Heritage" ovpts on Flower defins: 25c Marabunta, 30c on 15c Xmas Orchid, 50c Guzmania (2 diff). SG 1241-2, 1244-5. Cat £53. MUH.	\$40
2778	*	Guyana 1984 "O.P.S." (Official) ovpts on \$5 Butterfly, short set 200c-600c (ie: no 150c). Also 1985 225c ovpt, on stamp strap & 1981 550c on \$10 Butterfly. SG 838, 1454, O036-042. Cat £80. MUH.	\$60
2779	C	Hong Kong (Japanese Occupation) 1945 cover to local address, franked Japan 1937 2s red blk of 4, canc clear central strike of cds with Japanese characters, 3 stars at base & date "20.3.1" (1 March 1945). Very fine. Scarce item.	\$100
2780	M	Hong Kong 1935 Silver Jubilee set. Cat £65. Mint.	\$75
2781	M	Hong Kong 1935 Silver Jubilee set mint. 3c incl extra thin vert line in grey-black running from "O" of "KONG" to "L" of "CASTLE". SG 133-6. Cat £65+. Mint.	\$75
2782	C	Hong Kong 1938 air cover to USA, franked pair GVI \$1 dull lilac & blue, 50c purple & pair 15c scarlet, SG 146, 153, 155, FU canc Kowloon cds 29 JU 38 with Victoria b/s same day. Crest of "HK & Shanghai Hotels" on flap. Very fine. High rate.	\$75
2783	U	Hong Kong 1941 2c - \$1 Centenary, set of 6. SG 163-8. Cat £30. FU.	\$30
2784	*	Hong Kong 1941 Centenary, 2c, 4c, 5c. SG 163-5. Cat £21. MUH.	\$25
2785	*	Hong Kong 1941 \$1 Centenary, blue & orange. SG 168. Cat £50. MUH.	\$50
2786	C	Hong Kong 1941 commercial cover to NZ, franked FU 5c, 15c 1941 Centenary SG165-6, canc Victoria HK 21 AU 41. At left, large triangular violet "PASSED BY CENSOR 113". Some toning (mostly on back), otherwise sound.	\$65
2787	C	Hong Kong 1946 commercial cover to USA, franked GVI \$1 red-orange & green & 3 x 10c violet (total rate \$1.30c) canc 15 JY 46. Two thick red strokes in corner & with h/s "BY AIR TO LONDON ONLY". Minor corner creasing, otherwise fine.	\$60

LOT	TYPE	DESCRIPTION	ESTIMATE
2788	C	Hong Kong 1946 25c grey-blue & red on cream registered envelope, with added 30c Victory, canc 4 SP 46, to USA (receipt b/s 23-24 SEP). Size 20 x 12.5cm. Piece missing from top left corner, otherwise sound. Scarce.	\$60
2789	C	Hong Kong 1946-53 commercial covers x 3 to Canada, incl 1946 franked GVI 30c blue, 1950 by air with GVI 80c x 2, 20c x 2, 1953 "two reigns" franking (GVI 5c & QE 1953 10c Coronation) with exbn publicity machine d/s 5 DEC 53. Good to fine.	\$50
2790	C	Hong Kong 1947 commercial air covers x 2 to USA at \$2.80c rate, franked (a) GVI \$1 pair, 50c, 30c, canc 16 MY 47, (b) GVI \$2, 50c, pair 15c, canc 1 AP 47. Fine.	\$65
2791	C	Hong Kong 1947-53 surface rate covers x 3 to USA, incl canc 16 FE 47 (GVI 10c & 20c), 9 OC 51 (GVI 50c), 14 DE 53 (GVI 50c). Good condition.	\$45
2792	C	Hong Kong 1947-53 commercial air covers x 4 to Europe, incl to Germany 4 NO 47 (franked GVI \$1 & 30c), to Switzerland 3 all 50 (GVI 50c x 3), to France 14 JUN 52, 8 AP 53 (each GVI \$1). Fine.	\$60
2793	C	Hong Kong 1948-50 commercial covers x 4 to China at surface rate (GVI 10c), all addressed in Chinese script, incl 1950 cover with very fine bilingual HONG LOK b/s. Fine.	\$60
2794	C	Hong Kong 1948-56 commercial registered covers x 5 to USA (3 by air) all with GVI stamps, incl 1954, 1956 covers (very late use of GVI). Frankings noted incl \$2.30c, \$4.30c, \$4.90, 95c, \$1.05c. One cover (1953) bears US Customs "Passed Free" h/s. Interesting lot. Good to fine.	\$125
2795	C	Hong Kong 1948-50 commercial air covers x 4 to USA, all franked GVI \$2 violet & scarlet. Fine.	\$50
2796	C	Hong Kong 1950 commercial cover to Macau (text & address all in Chinese script) franked GVI 2c x 2 canc 20 FE 50. Macau receipt b/s 22.II.50. Very fine.	\$40
2797	*	Hong Kong 1965-67 Postage Dues: 10c, 20c, 50c deep blue wmk sideways, 5c wmk upright. SG D15-17, D18. Cat £41. MUH.	\$30
2798	*	Hong Kong 1973 Year of the Ox, 1975 Visit, sets of 2. SG 281-2, 329-330. Cat £8.50. MUH.	\$10
2799	*	Hong Kong 1975 Birds, set of 3. SG 335-7. Cat £22.50. MUH.	\$25
2800	*	Hong Kong 1981-2004 seln of 23v & 1 m/s. SG 395-1285 range. Cat £34+. MUH.	\$30
2801	*	Hong Kong 1982-3 wmk varieties. Crown to right of CA as seen from back. \$5 defin. 1983 Commonwealth Day set. SG 427w438w-440w. Cat 31. MUH.	\$25
2802	*	Hong Kong 1982 Sport for the Disabled, 1985 Historic Buildings, set of 4 in corner plate blks of 4. SG 431-4, 467-470. Cat £53+. MUH.	\$60
2803	C	Hong Kong 1939 commercial air cover to Singapore, franked GVI \$1 lilac & blue & 15c scarlet, SG 146, 155, FU canc. Victoria HK cds 12 DE 39. Fine.	\$40
2804	U	India 1869 8 anna & 1 rupee telegraph stamp halves, various town-date cancels, bulk stock ex L Franks x 100 each. SG T5, T7. Cat £200. Used.	\$45
2805	R	India 1882-1967 Court Fee Revenue stamps, few with State ovpts, mostly punched 40+. Also c20 Insurance revenues.	\$50
2806	R	India 1900s-1970s accum of Indian revenue stamps. c120 special adhesive, Entertainments, BRL etc.	\$60
2807	M	India 1935 Silver Jubilee set of 7. Cat £30. Mint.	\$25
2808	M	India 1937 3p - 1R GVI 1st defins, short set of 13 & 1940 14a Mail Plane. Light hinge stain remnants. SG 247-259, 277. Cat £138. Mint.	\$85
2809	*	India 1937 GVI Pictorial short set of 13 to 1R, in special folder. SG 247-59. Cat £110. MUH.	\$110
2810	C	India 1945 Boxed (61 x 19mm) SERVICE SUSPENDED/RETURNED TO SENDER purple cachet on stained cover ex Karachi to Manchuria/China x 5 diff (3 Dec 45-16 Dec 45) Karachi b/s. Date of posting indistinct.	\$225
2811	M	India 1947 1½a-12a Independence set of 3, mint, hinged in multicoloured commem folder, with reproduction of 1911 1st flight cover by world's first official airmail. A few minor ink marks. Scarce. Mint.	\$30
2812	U	India-Cochin 1913 9p Rama Varma I. Ovpt OCGS wmk sideways invt (nomal is wmk sideways). Not listed by SG. Bar cancel. SG O3a var.	\$25
2813	U	India-Cochin 1938 1A Rama Varma III, p11. Pen cancel. SG 70. Cat £130.	\$80
2814	U	India-Cochin 1943 1A Kerala Varma II, umbrella wmk, p13 x 13½. Pen cancel. SG 85c. Cat £200.	\$150
2815	U	India-Cochin 1943 1A Kelala Varma II, p11, pen cancel. SG 90a. Cat £75.	\$50
2816	U	India-Cochin 1948 1A Ravi Varma, p13. Pen cancel. SG 106. Cat £45.	\$30
2817	R	Indian Federal States 1900s-1940s colln of revenue stamps, 58 stamps from one, 20 diff states & 6 Indian Republic. Condition varies, some better noted, some unidentified.	\$120
2818	*	Indian States-Nabha 1942 9p GVI (solid background) block of 4, with R/H selvedge, "Nabha" ovpt. Darkened gum. SG 97. Cat £48. MUH.	\$40
2819	*	Ireland 1907 Irish International Exbn, Dublin cinderella (woman & tower, green). Creases. MUH.	\$25

LOT	TYPE	DESCRIPTION	ESTIMATE
2820	C	Ireland 1916 unused p/c of Sinn Fein Rebelhop before/after pictures of Dublin PO. Issued Valentine, Dublin.	\$20
2821	M	Jamaica 1949 £1 GVI Tobacco. SG 133a. Cat £60. Mint.	\$50
2822	M	Kenya & Uganda 1928-33 Postage Dues short set to 1/-, no 30c. SG D1-3, D5-6. Cat about £80. L/H mint.	\$75
2823	M	KUT 1938 20c GVI defins, p13¼. W/c. SG 139. Cat £42. Mint.	\$30
2824	*	KUT 1938 50c GVI purple & black, rope joined to sail with dot. SG 174. Cat £23. MUH.	\$20
2825	M*	KUT 1941 provisional ovpts on South Africa, set of 4 horiz bilingual pairs. (10c on 3d VLH, mint). SG 151-4. Cat £30. MUH.	\$30
2826	M	KUT 1947 3/- GVI Lake Naivasha. Deep violet blue & black, p13 x 11¾. SG 147a. Cat £85. Mint.	\$65
2827	M	Kuwait 1948 GVI defins set of 11. SG 64-73a. Cat £100. Mint.	\$75
2828	S	Labuan 1894 1c Dyak Chief, 8c Malay Dhow (pink), 12c Crocodile, bicoloured, each with unseriffed "SPECIMEN" ovpt. SG 62s, 69s, 70s, HH mint.	\$50
2829	S	Labuan 1895 4c on \$1, 20c on \$1 Arms, scarlet, with vertical central 'SPECIMEN' ovpt (seriffed). With gum. SG75s,77s.	\$45
2830	S	Labuan 1896 \$1 Arms of N. Borneo, blue "LABUAN" ovpt at top & seriffed 'SPECIMEN' ovpt at bottom with gum. SG 82s.	\$75
2831	S	Labuan 1897 12c Crocodile, vermilion & black, p15, with horiz seriffed "SPECIMEN" ovpt in centre. SG 95as. With gum.	\$45
2832	M	Leeward Isl 1938-51 ¼d - 5/- GVI original colours simp set of 11. Cat as cheapest varieties. Ex SG 95-112b. Cat £78.	\$75
2833	M	Leeward Isl 1938 10/- GVI bluish green & deep red on green, chalky paper (original issue). SG 113. Cat £200. Mint.	\$200
2834	/	Malaya-FMS 1924-6 postage dues (no 1c) sideways wmk 2c, 8c, 10c & 12c. (4c = mint). SG D2-D6. Cat £105+. GU/FU.	\$100
2835	U	Malaya-Japanese Occupation 1942 50c ovpt on Perak. SG J202. Cat £60. FU.	\$50
2836	S	Malaya-Negri Sembilan 1894 5c Tiger, blue, with black "SPECIMEN" ovpt, fine mint. Also similar 1893 1c. SG 2s,4s. Mint.	\$60
2837	U	Malaya-Negri Sembilan 1949 defins to \$5, excl 30c. SG42-62. Cat £150. FU.	\$125
2838	S	Malaya-Perak 1895 5c Tiger, dull purple & olive-yellow, & 10c dull purple & orange, wmk crown CA, with black "SPECIMEN" ovpt. SG 70s, 72s. Mint.	\$50
2839	*	Malaya-Perak 1960 50c Aborigines with Blowpipes, black & blue, p12½ x 13. Variety complete offset of frame (blue) on gum. Outstanding. SG 158a var. MUH.	\$100
2840	S	Malaya-Straits Settlements 1894 5c QV brown, wmk crown CA, p14, with black 'SPECIMEN' ovpt. SG 99s. No gum	\$40
2841	M	Malaya-Straits Settlements 1937-38 1c - 50c GVI die I, short set of 12. SG 278-289. Cat £273. HH Mint.	\$200
2842	C	Malaya-Straits Settlements 1938 8c GVI on cover "First All Up Flying Boat Mail" to NZ.	\$20
2843	M	Maldive Isl 1933 Minaret set 2c to 50c (no 1R), sideways wmk. SG 11B-19B. Cat £90. Mint.	\$60
2844	M	Malta 1938 ¼d - 10/- GVI Pictorials, original set of 15 (original colours only of ½d - 3d). Ex SG 217-331. Cat approx £71. Mint.	\$70
2845	*	Malta 2003 Yachts, Windmills, Christmas sets. SG 1332+4, 37-43. Cat £15.30. MUH.	\$15
2846	*	Malta 2006 Naval Vessels set. SG 1490-4. Cat £17. MUH.	\$20
2847	*	Malta 2006 Castles set. SG 1499-503. Cat £12.30. MUH.	\$15
2848	*	Malta 2007 Motorbikes set. SG 1553-6. Cat £7.40. MUH.	\$10
2849	*	Malta 2007 Maltese Bands set. SG 1569-73. Cat £14.55. MUH.	\$15
2850	*	Malta 2009 Scenery, Xmas sets. SG 1631-7. Cat £10.85. MUH.	\$15
2851	*	Malta 2009 Cruise Liners (2nd series) set. SG 1627-30. Cat £18. MUH.	\$20
2852	M*	Mauritius 1862-80 6d Britannia, perf, toning, mint, 1 pulled perf; 2d wmk CC, cancelled, no gum, thin & stain; 13c wmk CC, regummed (MUH). SG 54, 59 var, 95. Cat £290.	\$40
2853	*	Montserrat 1876 1d red, faint gum toning. SG 1. Cat £27. MUH.	\$25
2854	M	Montserrat 1876 1d red, faint gum toning. SG 1. Cat £27. Mint.	\$20
2855	M	Montserrat 1938 ½d-3d & 1/- GVI pictorials, original p13 issue. SG 101-6, 108. Cat £109. LH mint.	\$100
2856	M	Montserrat 1938 1½d GVI cotton, p13. SG 103. Cat £25. Mint.	\$20
2857	M	Montserrat 1938 GVI Pictorials, short set of 8 to 1/-, p13. SG 101-8. Cat £130+. Mint.	\$100
2858	M	Montserrat 1943 2/6d GVI & Botanic Station, slate-blue, p14 & 1942 5s GVI & Carr's Bay, rose-carmine, p14. SG 109a, 110a. Cat £57. Mint.	\$55

LOT	TYPE	DESCRIPTION	ESTIMATE
2859	M	Montserrat 1953-62 ½c-\$4.80c. QEII 1st Pictorials, set of 21 (incl. all inscription variants) & 1954 2c new wmk. Also 1965 1c-\$4.80c Fruits & Vegetables set of 17. In mounts on 3 pages. VLH Mint. SG 136a-149a, 157, 160-176.	\$120
2860	/	Morocco Agencies 1905-37 6 mint & 5 used incl ½d, 1½d & 4d GV simple cypher, British currency mint. Cat c£30.	\$20
2861	*	Morocco Agencies 1914 2/6d Seahorses, DLR, yellow-brown shade. SG 51. Cat b55+. MUH.	\$60
2862	*	Morocco Agencies 1921 1½d GV blk of 4 with top selvage, wmk simple cypher. SG 44. Cat £34.	\$35
2863	M	Morocco Agencies-Tangier 1944 ½d, 1d pale colours. SG 251-2. Cat £24. Mint.	\$20
2864	M	Morocco Agencies-Tangier 1949 ovpts set of 15. SG 261-75. Cat £120. Mint.	\$85
2865	*	Natal 1874 1d QV dull rose, p14, wmk Crown CC, with wing margin. SG 66. Cat £60. MUH.	\$50
2866	*	Natal 1874 1d QV dull rose, p14, Crown CC wmk. SG 66. Cat £60 as mint.	\$75
2867	*	Natal 1880 ½d QV blue-green, wmk crown CC. SG 96. Cat £28. MUH.	\$30
2868	U	New Brunswick 1851 3d dull red on blue paper, imperf 4 margins. SG 2. Cat £350. FU.	\$250
2869	M	New Brunswick 1860 5c QV green, unused no gum, & 10c QV vermilion, p12. SG 14, 17. Cat £93. Mint.	\$70
2870	*	Netherlands 2004 Xmas sheetlet of 20 with "Hang Sell" punch out still present. SG 2381-90. Cat £18. MUH.	\$15
2871	C	Niger Coast 1899 (22 APR) cover addressed to UK with GB QV ½d vermilion x 3 & 2½d tied by violet boxed "THE ROYAL NIGER COMPANY/CHARTERED LIMITED/POST OFFICE/BURUTU" h/s. Paid official 23? AP h/s in red. Indistinct AP 26? cds b/s. Roughly opened & crumpled. Scarce.	\$400
2872	M	Nigeria 1936 10/- GV & Niger River Bridge, black & grey, p14. Faint perf gum tone at bottom. SG 44. Cat £90. Mint.	\$50
2873	M	Nigeria 1938-51 ½d-5/- GVI range of 35 diff mint, incl many shade/perf variants, in mounts on 2 pages. Noted 4d SG54, 2/6d SG 58ab, 5/- SG59b, 59c. Many are VLH Mint. Fine condition. SG cat £181 (plus £7.50 for 5/- SG 59a with short corner).	\$150
2874	M	Nigeria 1953-59 ½d-£1 Pictorials, set of 13, plus shade/die variants, incl SG 72a, 72d,e,f & 1d plate flaw R8/3 in black mounts on 2 pages. Also a few commems. SG cat £134. VLH mint.	\$110
2875	M	North Borneo 1887 3c Palm Tree. SG 96. Cat £75. Mint.	\$75
2876	S	North Borneo 1894 50c Arms, deep slate-purple, & \$2 dull green, with black "SPECIMEN" ovpt. SG 82s, 84s. With gum.	\$50
2877	M	Northern Rhodesia 1925 GV Defins to 3/- excl 10d, 2/- SG1-8,10,12-13. Cat £115.	\$120
2878	M	Northern Rhodesia 1938 1½d GVI, Giraffe & Elephants, carmine-red (original colour). SG 29. Cat £50. VLH mint.	\$50
2879	*	Northern Rhodesia 1952 1d, 3d Postage Dues black, chalk surfaced paper. SG D1a, D3a. Cat £38. MUH.	\$30
2880	M*	Nyasaland 1938-42 ½d - 1/- GVI & Leopard, short set of 13 incl both colour sof ½d, 1d, 1½d, 2d, MUH. (1½d SG 132 LHM, pulled perf, 4d LHM). SG cat £38.	\$35
2881	M	Nyasaland 1938-52 GVI colln of 33 diff mint (many LH) in mounts on 3 pages, incl 1938 ½d-1/- Leopard short set of 13, 1945 ½d-20/- Pictorials (with extra shade of 5/-) & 1951 Protectorate set of 4. Nice cond. SG cat £144.	\$120
2882	M	Nyasaland 1953-64 QEII colln of 91mint (mostly VLH) in mounts on 5 pages, incl. 1953 ½d-£1 SG 173-187, ½d, 2d, 6d coil strips of 10, 1963 & 1964 ½d-£1. SG188-210. Fine condition.	\$120
2883	U	Orange Free State 1877? 1d red-brown horiz pair. Left hand stamp damaged but value crossed out and '4' written in ink above. Ink changes are under the smudgy pmk. The 1d was ovpted '4' at Bloemfontein in 1877 but this is a local revaluation. Used.	\$100
2884	M	Pakistan 1947 15R ovpt on India. Several minor tone spots. SG 18. Cat £85. Mint.	\$25
2885	*	Pakistan 1947 10R ovpt on India Service. Very minor tone spots. SG O13. Cat £90. MUH.	\$30
2886	C	Palestine 1918 p/c h/s "HAUT COMMISSARIAT DE LA REPUBLIQUE FRANCAIS EN PALESTINE" franked 4m canc 6 SEP 18. Also h/s Commissariat seal indicates French claim to Jerusalem. Non philatelic.	\$150
2887	M	Rhodesia 1892 3/- Arms. SG 25. Cat £190. Mint.	\$200
2888	M	Rhodesia 1898 1d, 2d Coat of Arms. SG 77, 79. Cat £32.	\$30
2889	M	Rhodesia 1898 4d olive Coat of Arms. SG 82. Cat £22. Mint.	\$25
2890	M	Rhodesia 1898 6d reddish purple. SG 83. Cat £29. Mint.	\$30
2891	M	Rhodesia 1898 1/- bistre, Coat of Arms. SG 84. Cat £42. Mint.	\$45
2892	U	Rhodesia 1910 £1 Double Head, lake-red & grey-black, p15. FU but top right cnr missing. Good 'second'. SG 179. Cat £3,250.	\$350

LOT	TYPE	DESCRIPTION	ESTIMATE
2893	M	Rhodesia 1910-13 £1 Double Head, red & grey-black, p15. Unused no gum. Faults (4mm tear at top & creasing). Rare. SG 179. Cat £18,000.	\$850
2894	M	Sarawak 1888-92 1c, 2c, 3c, 5c, 6c, 8c, Sir Charles Brooke, bicoloured. HH Mint (5c light vert. crease) (6) SG 8-10, 12-14 Cat £118.	\$75
2895	M	Sarawak 1888-92 25c, Sir Charles Brooke, dull green & brown. SG18. Cat £80. HH Mint.	\$65
2896	M	Sarawak 1891 6c Sir Charles Brooke, dull green & purple, & 1888 12c dull green & blue. SG 15, 16. Cat £79. HH Mint.	\$60
2897	M	Sarawak 1892 1c on 3c Sir Charles Brooke, purple & blue, ovpt Type 5 with capital "O" & "C". SG22. Cat £80. VLH mint.	\$80
2898	*	Sarawak 1945 \$5 Sir Charles Vyner Brooke, scarlet & red-brown, with BMA ovpt. SG 144. Cat £200. MUH.	\$200
2899	M	Seychelles 1952 2c - 10R GVI 2nd Pictorials, set of 15. SG 158-172. Cat £90. VLH mint.	\$80
2900	*	Seychelles 2003 Marine Life set. SG 922-935. Cat £52+. MUH.	\$45
2901	*	Sierra Leone 1961 Independence complete set. SG 223-235. Cat £16+. MUH.	\$20
2902	*	Sierra Leone 1994 Chinese New Year - Year of the Dog set + 2 m/s. SG 2106-2114. Cat £16+. MUH.	\$15
2903	*	Sierra Leone 1998 Birds of Prey, European Mushrooms, Minerals & Horses m/s of 6 (latter = 5). Prepared for use but unissued due to inflation. MUH.	\$20
2904	M	Singapore 1948 \$5 GVI green & brown, p14. Top value. SG 15. Cat £110. VLH Mint.	\$90
2905	M	Singapore 1955 1c - \$5 QE 1st Pictorials, set of 15. SG 38-52. Cat £130. Mint.	\$90
2906	M	Singapore 1959-52 1c - \$5 GVI p17½x18 (2nd perf), basic set of 18, plus 10 shades (listed in Commonwealth cat). In mounts on 2 pages. Mint (many VLH). Fine (except 20c SG 24 minor fault). SG cat £497.	\$300
2907	M	Singapore 1962-66 Pictorials (fauna & flora) set of 16. SG 63-77. Cat £55. VLH mint.	\$45
2908	*	Singapore 1999 Butterflies - joint issue with Sweden set & m/s, also Sweden butterfly set. SG cat £20+. MUH.	\$20
2909	U	South Africa 1993 Aviation in South Africa sheetlet (stamps MUH) of 25 & set GU/FU. Cat £24.	\$30
2910	M	Southern Nigeria 1903 4d EVII grey-black & olive-green, specimen ovpt, wmk (single) crown CA. SG 145. Mint.	\$20
2911	C	South Africa 1900 (Aug) Boer War front ex Orange Free State (VRI 1d ovpt stamp), addressed to Green Point Camp near Capetown), fine circ "CENSOR/PRISONERS OF WAR" h/s. Edge tone.	\$40
2912	M	South Africa 1925 Air set. SG 26-29. Cat £50+. Mint.	\$45
2913	M	South Africa 1933-6 Voortrekker Memorial Fund, set of horiz bilingual pairs. SG 50-53. Cat £17. Mint.	\$15
2914	*	South Africa 1941 2/6d stamp booklet, part used. Present is complete ½d pane (SG 75ca, cat £65); 1d pane (SG 56f, cat £38) & 1½d x 2 panes. SG SB17. Cat £180 if complete.	\$90
2915	U	South Africa 1941 War Effort set in horiz bilingual pairs (2d & 1/- horiz pairs). SG 88-96. Cat £110. GU/FU.	\$100
2916	U	South Africa 1942 3d War Effort Bantam triplet, MNG & GU/FU (6 stamps). SG 101. Cat £28.	\$20
2917	M	South Africa 1944 2/6d Ox-wagon blue & brown horiz bilingual pair. SG 49b. Cat £26. Mint.	\$20
2918	C	South Africa 1948 East London Centenary Philatelic Exbn, set of 2 matching pictorial covers (2 ships) canc special commem exbn oval d/s. 15, 17.1.48 (1st & last days?). Very fine.	\$40
2919	U	South Africa 1961 ½c - 1R set. SG 185-197. Cat £42. GU/FU.	\$35
2920	C	South Africa 1979 3c Protea indicia x 5 diff - Rosafari postal stationery p/cs featuring rose stamps. Unused.	\$15
2921	C	South Africa 1980s x 21 diff maximum cards.	\$20
2922	C	South Africa 1993 Black Rhinoceros "standardised mail" set of 10 diff Erica floral postal stationery p/c, unused.	\$20
2923	*	South Africa 1993 Aviation, complete set of 10 diff numbered stamp booklets. Cat £70. MUH.	\$60
2924	M	South Africa 1995-98 14 diff SAPO Media Release imperf m/s. Topics incl SPNTA, cattle, birds, trains, leopard etc. Mint.	\$25
2925	C	South Africa 1997 Endangered Fauna postal stationery p/c set of 5 diff, indicia & illustrations similar to SG 1030 etc. Unused.	\$15
2926	*	South Africa 1997-8 The Blue Train, 1997 set MUH & FU, also 1998 booklet MUH & The Cape Stamp Show m/s MUH. Cat £20+.	\$20
2927	/	South Africa 1998 early South African History m/s mint/MUH & cto/FU, used set & booklet MUH. SG cat £18+.	\$15
2928	/	South Africa 1998 22nd International Ornithological Congress - Raptors m/s mint/MUH & FU/cto & MUH booklets. Cat £20+.	\$15

LOT	TYPE	DESCRIPTION	ESTIMATE
2929	/	South Africa 1998 Whales of the Southern Oceans set & m/s mint/MUH/used, also booklet MUH. SG cat £24+.	\$20
2930	/	South Africa 1999 Migratory Species, m/s mint/MUH also FU/cto & booklet MUH. Cat £27.	\$25
2931	M*	South Africa 2000 etc (7th) defin series mint/MUH/used also self adhesive booklets (2 diff) 123v on 7 pages. Cat £120+.	\$60
2932	/	South Africa 2000 Medicinal Plants - 2 diff setenant strips MUH & cto/FU. SG cat £22+.	\$20
2933	*	South Africa 2001 Endangered Wildlife - The Big Fire, prestige stamp booklet, also 2 diff (dated) self adhesive booklets - all MUH. Cat £26.	\$25
2934	*	SW Africa 1961 5c Birds, Flamingo. Arms wmk. Red misplaced to left giving flamingo additional pair of legs. SG 178 var. MUH.	\$30
2935	*	SW Africa 1962-63 3c Flamingos 2 top selvage blks of 4 showing (relatively) clear wmk of '1st print' & blurred wmk of '2nd print'. SG 176 var. Cat £48. MUH.	\$40
2936	M	St Christopher-Nevis-Anguilla 1973-4 ½c-\$10 Historical defins, set of 12 with new block crown CA wmk. SG 269-280. mint.	\$35
2937	M	St Helena 1935 Silver Jubilee, set of 4 (1½d lowest value, part gum). SG 124-7. Cat £35. Mint.	\$35
2938	M	St Helena 1938 3d GVI & Ship, ultramarine, scarce value. SG 135. Cat £80. Mint.	\$70
2939	*	St Helena 1938 3d GVI & Ship, ultramarine. Sheet selvage at left, scarce value. SG135. Cat £80. MUH.	\$90
2940	*	St Helena 1999-2004 seln 15v & 1 m/s. SG cat £30+.	\$30
2941	M	St Kitts-Nevis 1938-50 ½d-£1 GVI 1st defins, set of 12. SG 68a-77f. Cat £85. Mint.	\$75
2942	M	St Kitts Nevis 1938 3d & 1/- GVII & Medicine Spring, p13 x 12. SG 73, 75. Cat £40. Mint.	\$30
2943	M	St Kitts-Nevis c1943 5/- GVI & Columbus, grey-green & scarlet, chalk-surfaced paper, p14. SG 77a. Cat £140. Mint.	\$140
2944	M	St Lucia 1938 GVI Pictorials: 6d, 1/-, 2/-, 5/-, 10/-, all original printings. SG 134, 135, 136, 137, 138. Mint.	\$75
2945	M	St Lucia 1948 GVI defins to \$4.80. SG cat £48. Mint.	\$40
2946	M*	St Lucia 1949 coil pairs 1c, 2c both p12½, p14 mint. Also 4 x 12c Castries, 9 x 1951 New Constitution, SG 13, cat £33 mint.	\$25
2947	M*	St Lucia 1976 1c-\$10 Birds set of 16 (\$10 MUH), very attractive. SG 415-430a. Cat £43. LH mint.	\$35
2948	M	St Vincent 1875 6d pale green, perf about 15, exceptional colour. SG 26. Cat £1600. Brandon cert (1978). Mint.	\$1,000
2949	S	St Vincent 1893 4d QV yellow, wmk crown CA, p14, with "SPECIMEN" h/s ovpt.SG56s. Cat £35. No gum.	\$35
2950	S	St Vincent 1894 5d on 6d QV lake, wmk crown CA, p14, with "SPECIMEN" h/s ovpt. SG 60b,s. Cat £50. With gum.	\$50
2951	*	St Vincent 1988 International Cricketers set muh, also similar set from St Vincent Grenadines muh. SG 1144-51 & 573-80. Cat £15+.	\$15
2952	*	St Vincent 1992 \$4 Baseball Hall of Fame (self adhesive) x 12 diff in presentation box. Scott 1693-1704. Cat US\$36. MUH.	\$20
2953	M	Sudan 1898 1p blue & brown, Camel. SG 14. Cat £21. Mint.	\$20
2954	*	Swaziland 1956 ½d - £1 QEII Pictorials, set of 12. Attractive set. SG 53-64. Cat £100. MUH.	\$110
2955	M	Tobago 1883 2½d QV, wmk CA, 2½d x 3 shades. Two (incl SG 16) with minor toning on gum side. SG 16, 16a, 16b. Cat £97. MUH.	\$30
2956	M	Tobago 1885-91 QV wmk, CA, new colours: 1d, 4d (2 shades), 6d, 1/- . SG 21-24. Cat £36. Mint.	\$30
2957	M	Trinidad & Tobago 1935 1c-72c Pictorials, set of 9, very attractive engraved designs. SG 230-238. Cta £75. Mint.	\$75
2958	U	Trinidad & Tobago 1938-41 1c-\$4.80 GVI Pictorials, set of 14 (incl both 3c & 4c). SG 246-256. Cat £60. FU.	\$60
2959	M	Tristan da Cunha 1952 GVI Pictorials (St Helena) ovpts set of 12. SG 1-12. Cat £140. Mint.	\$100
2960	*	Tristan da Cunha 1952 GVI Pictorials (St Helena) set of 12 ovpt. SG 1-12. Cat £140. MUH.	\$140
2961	*	Tristan da Cunha 1972 Flowering Plants set. SG 158-69. Cat £21. MUH.	\$25
2962	*	Tristan da Cunha 1976 10p Postage Due, chestnut, LRH cnr margins, wmk crown to right of CA var. SG D15w. Cat £120. MUH.	\$120
2963	*	Tristan da Cunha 2007 Military Uniforms set. SG 901-6. Cat £23. MUH.	\$25
2964	*	Tristan da Cunha 2008 Royal Airforce set. SG 907-11. Cat £12.50. MUH.	\$15
2965	*	Tristan da Cunha 2010 Battle of Britain set. SG 972-7. Cat £20. MUH.	\$25
2966	M	Turks Isl 1883, 1893 QV 1d 1st design, orange-brown wmk CA reversed small back thin, 2½d ultramarine 2nd design. SG 55, 65. Cat £107. Mint.	\$30

LOT	TYPE	DESCRIPTION	ESTIMATE
2967	U	Turks & Caicos Isl 1938-45 ½d-10/- GVI Pictorials (salt industry), set of 14 incl both colours 6d, 1/- Surprisingly low cv for used. SG 194-205. Cat £60. FU.	\$75
2968	M	Uganda 1898-1902 1a carmine-rose, 2a, 4a QV. SG 84a, 86, 88. Cat £30. Mint.	\$30
2969	M	Zanzibar 1895 2A6P ovpt on India. Second '2' half-sized. Mint, little gum. SG 8 (variety D). Cat £9.	\$15
2970	M	Zanzibar 1908 Sultan Ali. Wmk normal: 1c, 10c, 15c, 25c, 50c. Wmk sideways: 12c, 1R. SG 225, 228, 229a, 230, 231, 232, 234a. Mint.	\$100
2971	M	Zanzibar 1936 5c-10/- Sultan Kalif (& pictorial high values), mult script wmk. Set of 13. SG 310-322. Cat £110. LH mint.	\$110
2972	/	Unsold lots from previous auctions estimated at over \$500+. Mint/used.	\$225
2973	/	Unsold lots from previous auctions, estimated at over \$150. Mint/Used.	\$75

FOREIGN

2974	*	Aland 1984 & 1985 Frama "button" sets. MUH.	\$15
2975	*	Aland 1987 Frama "button" set. MUH.	\$25
2976	*	Aland 1988 Frama "button" set. MUH.	\$10
2977	*	Aland 1989 Frama "button" set on scarcer fluorescent paper. MUH.	\$25
2978	*	Aland 1990 Frama "button" set. MUH.	\$10
2979	*	Albania 1963 Space flight, set of 3 imperf. Scott refers to imperf issue. Scot 654-6 var. Cat US\$45.	\$30
2980	U	Andorra (Spanish) 1948 10P Map purple-brown. Odd short perfs. Top value. SG 53. Cat £34. FU.	\$25
2981	U	Andorra (French) 1955-57 35f, 50f, 65f, 100f, Definitives. SG F157, 159, 160, 163. Cat £65. FU/VFU.	\$40
2982	U	Andorra (French) 1955-57 100f, 200f, 300f. Air definitives. SG F163-5. Cat £141. VFU.	\$85
2983	U	Andorra 1961-76 2f, 3f, 10f, Air definitives x 8 of each (no 5f). SG F181,182, 184. Cat £168. FU/VFU.	\$50
2984	*	Argentina 1985 Flowers Set to \$1 excl ½c, 8c. SG1931-41. Cat £9.45. MUH.	\$10
2985	U	Austria: Lombardy & Venetia 1850 45c Arms type 3. 3 good, 1 close margin. SG 5e. Cat £80. FU.	\$50
2986	M	Austria 1867 5k pink, p9½, coarse whiskers, Frame type A. Perfs intact. SG AH52a. Cat £180. Unused no gum.	\$60
2987	U	Austrian POs in Turkish Empire 1867 50s, Franz Josef, brown, p10½. SG 7a. Cat £100. FU.	\$90
2988	U	Austrian POs in Turkish Empire 1881 15s Franz Josef, red-brown, fine whiskers & hair, p9½, Smirne (Smyrna) cds pmk, 1883. SG 12. Cat £300. FU.	\$250
2989	M	Austria 1883 50k. Double headed Eagle Arms, bright mauve & black, p9½. w/c, top value. Faint gum tone on some perfs, small crease. SG 75. Cat £650. Mint.	\$150
2990	M	Austria 1883 20k. Double headed Eagle Arms, greenish grey & black, p10. Faint gum tone on back of some pers SG 74c. Cat £250. Mint.	\$75
2991	U	Austrian POs in Turkish Empire 1890 2Pi on 20K Franz Josef (oval frame), black on olive green, line p11. SG 31d. Cat £140. FU.	\$120
2992	M	Austria 1890 1K-2G Franz Josef, oval frame, figures of value in black, granite paper, simpl short set of 12 (no 30k). SG 79-87, 89-91. Cat £ 133. Mint. Some minor faults.	\$75
2993	*	Austria: Lombardy & Venetia 1894 imperf reprint of 1850-57 10c Arms of Austria, black. Crease through wide top margin. A useful "filler" (original SG2c cat £3500). MUH.	\$50
2994	*	Austria 1899-1902 2K Franz Josef (new currency), grey-lilac, granite paper, no varnish bars. Scarce line p12½. Two upper perfs lightly toned on back. SG 120c. Cat £250. MUH.	\$125
2995	*	Austria 1899 25h Franz Josef, blue & black, p13 x 12½, no varnish bars. SG 114. Cat £110. MUH.	\$110
2996	M	Austria 1899-1902 1h 4K Franz Josef, new currency, granite paper, no varnish bars (original issue), Cheapest perfs. Short set of 14 (no 2k), SG 107-119, 121. Cat £400+. VLH Mint (virtually MUH).	\$325
2997	M	Austria 1899-1900 1h-100h Postage Due, new currency, brown, no varnish bars. Short set of 11 (no 5h). Mint (100h horiz crease visible on back). The 2h is p10½. SG D126-129, D 131-137. Cat £122. Mint.	\$70
2998	M	Austria 1923 Artists' Charity Fund, set of 9 (town views). SG 554-562. Cat £60. VLH, mint.	\$60
2999	M	Austria 1928 Children's Funds & 10th Anniv of Republic, set of 4. SG 642-5. Cat £32. VLH, Mint.	\$30
3000	U	Austria 1932 Painters Fund, set of 6. SG 693-8. Cat £475. FU.	\$400
3001	*	Austria 1946 1S+1S-5S+5S 1st Anniversary of Renner Govt, set of 4 imperf m/s of 8 on cream paper. Some minor selvage faults (small creases etc) outside sheet frame. SG 976. Cat £2500. MUH.	\$1,750
3002	U	Austria 1950 3s Cormorants, turquoise, faint corner crease. SG 1218. Cat £160. FU.	\$125
3003	M	Austria 1951 Airs set exc 3s. SG 1215-7, 1219-21. Cat £358. Mint.	\$200

LOT	TYPE	DESCRIPTION	ESTIMATE
3004	U	Austria 1951 Reconstruction Fund set. SG 1225-8. Cat £100. FU.	\$85
3005	U	Austrian POs in Turkish Empire 1904. 10c on 10h red and black, varnish bars, granite paper. Large part "OSTERREICHIESHE POST". Horizontal strip of 3. SG F9A. Cat £300. FU/VFU.	\$200
3006	U	Azores 1875 300r King Luis, dull violet, embossed, chalky paper, p13½ with black "AÇORES" ovpt. SG 50. Cat £70. FU.	\$60
3007	M	Belgian Congo 1887 50c King Leopold, chocolate, HH. SG 10. Cat £75. Mint.	\$60
3008	U	Belgium 1849 10c King Leopold "Epaulettes", brown, imperf, 4 margins. Small back thin. SG 1. Cat £120. FU (neat "24" obliterator).	\$65
3009	U	Belgium 1849 10c & 20c Medallions, framed wmk. Both 4 margins (some close). 20c has heavy pmk. SG 3 & 4. Cat £240. GU.	\$75
3010	U	Belgium 1865 1F King Leopold, lilac, p14½ x 14. Top value. SG 33. Cat £200. FU.	\$175
3011	M	Belgium 1866 5c Small Lion brown, p14½ x 14. Hinge thin. SG 42. Cat £1100. Mint.	\$250
3012	U	Belgium 1918? 3 diff cut outs: each with 2 x 5c King Albert & Military post cancel.	\$20
3013	U	Belgium 1931 2f10 Railway Parcels ovpt for Newspaper use "Journaux Dagbladen". SG N516. Cat £13. FU.	\$10
3014	*	Belgium 1939 Rubens House 5F + 5F; Orval Abbey 2F50+ 2F50, SG 854, 865. Cat £38. MUH.	\$25
3015	U	Bosnia & Herzegovina 1895-1900 ½K Arms, black, Type 2, p10½, three short perfs. SG 119. Cat £38. FU.	\$30
3016	M	Bosnia & Herzegovina 1900-1 20h Double-headed Eagle, new currency, pink, p10½. SG 171. Cat £275. LH Mint. Scarce value.	\$250
3017	M	Bosnia & Herzegovina 1900-1 25h Double-headed Eagle, new currency, blue, p10½. SG 172. Cat £110. Scarce value. Mint.	\$100
3018	M	Bosnia & Herzegovina 1900-1 30h Double-headed Eagle, new currency, pale bistre, p10½. SG 173. Cat £275. LH Mint. Scarce value.	\$250
3019	M	Bosnia & Herzegovina 1901 35h Double-headed Eagle, new currency, pale ultramarine (original issue) with figures in black, p12½. SG 179. Cat £375. Scarce value. Mint.	\$325
3020	M	Brazil 1894 300r, 700r "Liberty", 1000r, 2000r Mercury, bicoloured. SG 129, 131a, 132-3. Cat £177. HH Mint.	\$125
3021	U	Burundi 1983 70F WWF Cheetah. SG 1408. Cat £130. FU.	\$125
3022	U	Cameroun 1962 6d on 25f Reunification green & brown, listed but not priced by SG (#302).. Scott 356. Cat US\$160. FU.	\$100
3023	M	Chad 1971 1000Fr White Egret, imperf. SG 336. Cat £60. Mint.	\$45
3024	U	China 1905 ½ dollar ovpt on 1902 German 1m carmine. SG 42. Cat £31. GU/FU.	\$30
3025	U	China 1912 2c Coiling Dragon vert pair. Republic ovpt by Shanghai Press. Ovpt misplaced vert so over 2 stamps. Some separation. SG 217 var.	\$150
3026	M	China 1913 20c Reaper, lake. SG 325. Cat £16. Mint.	\$15
3027	M	China 1929 1c, 4c, 10c Unification (Gen Chiang Kai Shek). Horiz crease on 4c, others fine. SG 376-8. Cat £44. Mint.	\$35
3028	*	China 1929 1c, 4c & 10c Unification. SG 376-8. Cat £44. MUH.	\$35
3029	M	China 1929 \$1 Unification (Gen Chiang Kai Shek), red, top value. SG 379. Cat £250. Mint.	\$250
3030	C	China c1936 cover to Mrs Everall in England, endorsed "Via Siberia" 1½d GB GV & 28 Jan 1937/received from H.M. Ship cancel. With article explanation.	\$150
3031	*	China 1941 \$1.00 & \$5.00 SYS in complete sheets of 50. SG 594, 596. Cat \$595. MUH.	\$100
3032	*	China 1941 \$20 SYS in complete sheet of 50. SG 598. Cat £600. MUH.	\$750
3033	M	China 1943 Savings ovpts x 6 diff types: Kwangsei, Fukien etc. Unused. No gum as issued.	\$40
3034	M	China-Japanese Occupation of Nanking & Shanghai 1943 15c (SYS), no ovpt. SG 12. Cat £38. Mint.	\$40
3035	M	China 1943 Victory error: printed on unsurfaced side (rear side is smooth, front is fibrous). Not listed by Chan. Chan 863 var. Mint.	\$75
3036	*	China 1944 War Refugees Relief Fund m/s. SG 730. Cat £325. MUH.	\$350
3037	*	China 1944 War Refugees Relief Fund set. SG 724-729. Cat £35. MUH.	\$40
3038	/	China 1945 Victory set of 4 each with main colour offset on rear, MUH (not listed by Chan) also (normal) used set. (8v). Chan 863-866.	\$90
3039	*	China 1945 \$20 Victory error: lower RH sheet corner (horiz pair) double vertical perfs between stamps, MUH (Not listed by Chan). Chan 863 var.	\$200
3040	*	China 1945 \$20 Victory vert pair - error: double horiz selvedge perfs, MUH - not listed by Chan. Chan 863 var.	\$200

LOT	TYPE	DESCRIPTION	ESTIMATE
3041	*	China 1945 \$100 Victory variety - offset of red & blue on rear. MUH - unlisted by Chan. Chan 868 var.	\$45
3042	C	China 1947 Registered Express airmail cover ex Nanking 6 March 1947, bilingual Nanking cogwheel canc's & Shanghai transit bilingual 7 March 1947 cds on various SYS/Martyrs stamps, postage = \$2050 & cover readdressed to FMO Pembroke Dock (England).	\$100
3043	M	China 1950 \$800 Postage Due, blue. Scarce value. Unused no gum. SG D1642. Cat £45.	\$35
3044	M	China 1950 \$100 on \$10 rose-red SYS. SG 1443. Cat £50. Unused no gum as issued.	\$40
3045	U	China 1960 Chrysanthemums, short set of 10. SG 1947-56. Cat £17. FU.	\$20
3046	U	China 1963-65 1963 Hwangshan Landscapes 10f x 3 (nos 9-11) 50f 1965 Mountaineering set of 5 CTO. Cat £46.	\$35
3047	*	China 1972 Mao Physical Culture set. SG 2480-4. Cat £160. MUH.	\$160
3048	*	China 1972 Merchant Shipping set of 4. SG 2485-8. Cat £280. MUH.	\$275
3049	*	China 1972 Yen'an Forums set of 6. SG 2474-9. Cat £200. MUH.	\$200
3050	*	China 1972 10th Anniv Mao's Edict on Physical Culture - ballgames. SG 2480. Cat £32. MUH.	\$30
3051	*	China 1975 Wushu (sport) set of 5 SG 2604-9. Cat £37.50. MUH	\$40
3052	CU	China 1979 Camelias of Yunnan set of 10 on 2 FDCs. Clean, nice clear cds. SG 2912-21. FU.	\$30
3053	*	China 1981 Palace Lanterns set. SG 3039-44. Cat £38. MUH.	\$30
3054	*	China 1982 2¥ Medicinal Plants m/s - Iris spp multicoloured, gold selvedge. SG MS3182. Cat £20. MUH.	\$25
3055	*	China 1983 Terracotta Warriors booklet. SG SB18. Cat £225. MUH.	\$200
3056	*	China 1985 2¥ Mei Flowers m/s. SG MS3383. Cat £45. MUH.	\$45
3057	*	China 1988 Orchids set of 4 + m/s SG 3592-6. Cat £36. MUH.	\$40
3058	*	China 1988 2¥ Orchids m/s - red lotus petal. SG MS3596. Cat £30. MUH.	\$35
3059		China: Manchuko 1990s? colourful commem folder of Japanese occupation. Replicas of p/cs of time, 20 stamps from one time, in Chinese outer container, creased.	\$25
3060	*	China 1979 2¥ Camelias m/s - "Red Jewellery", 135 x 90mm. SG MS2922. Cat £350. MUH.	\$350
3061	*	China 2003 1st successful manned space flight Prestige stamp booklet with 3 panes each with pair of stamps ex China, Hong Kong & Macao. Mentioned but not priced by SG. MUH.	\$25
3062	M	China-East China-Jiangsu & Anhui Border Area 1946 10c & Xuazhung on imperf nearly 4 margins no value blue flying pigeon. Unused no gum as issued. SG EC264. Cat £450.	\$400
3063	PC	China-Japanese Occupation c mid 1930s, an unnumbered series, bilingual (English & Chinese) of 24 coloured PPCs each with 2 blue Japanese Military (army & navy) pictorial r/s on rear, housed in red & gold door like wallet. Very fine condition.	\$250
3064	*	China-North East 1950 \$5000 1st Anniversary People's Republic, reprint. SG NE286. MUH.	\$10
3065	M	China-Taiwan 1945 ovpt in black on Japanese Taiwan 10s pale blue, imperf variety ovpt inverted. SG 3a Cat £400. Unused no gum as issued.	\$375
3066	M	China-Taiwan-Chinese Province 1945 10s pale blue, ovpt inverted, with left selv. Unused no gum as issued. SG 3a. Cat £400.	\$400
3067	M	China-Taiwan-Japanese Isl 1945 3r, 5s & 10s imperf set. Unused. No gum as issued. SG J1-J3. Cat £430.	\$425
3068	*	China-Taiwan 1962 10th Anniversary Chinese 4-H Clubs imperf m/s, Mint used no gum as issued. SG 460a. Cat £23.	\$25
3069	*	China-Taiwan 1978 Stamp Centenary m/s. SG MS1191. Cat £16. MUH.	\$15
3070	*	China-Taiwan 1988 Flowers 4th series m/s. SG MS1832. Cat £28. MUH.	\$30
3071	*	China-Taiwan 1989-90 Presentation pack of 6 separately mounted sets: 1989 Teapots, Parks, Butterflies, Poetry & Mountain Paintings, plus 1990 New Year set. SG cat £71. MUH.	\$75
3072	*	Colombia 1982 Country Flowers set of 10 lower selvedge block of 10. SG 1649-58. Cat £22. MUH.	\$25
3073	*	Crete - Revolutionary Assembly 1905, complete set p11½ mng also additional 2dr King George variety green (frame) colour offset (7v). SG V6-V11. Cat £22+. MUH.	\$20
3074	*	Croatia 1943 Croat Legion Relief Fund, imperf singles ex m/s. (Colours changed from issued stamps). SG 89b(1-4).	\$10
3075	*	Croatia 1999-2004 seln (30v & 1 m/s). SG cat £57+. MUH.	\$50
3076	M	Cuba 1860 Y¼ on 2R 3rd type, imperf 4 margins, back thin. SG 12. Cat £300. Mint.	\$50
3077	*	Cuba 1939 10c Rocket Mail ovpt. SG 433. Cat £40. MUH.	\$40
3078	M	Cuba 1960 2c, 10c Xmas stamps (flowers & music script) in blocks of 4, making complete designs. SG 964-6. Cat £47. Mint.	\$35
3079	M	Curacao 1899 12½c, 25c, 1G50c set of 3 ovpts on Netherlands 1898 Queen Wilhelmina. SG 51-53. Cat £72. Mint.	\$65

LOT	TYPE	DESCRIPTION	ESTIMATE
3080	M	Curacao 1947 5g olive Queen Wilhelmina. SG260. Cat £170. Paper hinge. Mint.	\$110
3081	M	Curacao 1947 10g red-orange Queen Wilhelmina. Paper hinge. SG261. Cat £200. Mint.	\$125
3082	*	Czechoslovak Army in Siberia 1920 35k carmine & blue, ovpt "1920". SG 15. Cat £46. MUH.	\$45
3083	U	Danish West Indies 1866 3c Arms, carmine-rose, imperf, 3 close margins. SG 4. Cat £90. FU.	\$45
3084	U	Danish West Indies 1873 3c brown-red & blue, p14 x 13½, invt frame. SG 16a. Cat £48. FU.	\$40
3085	/	Danish West Indies 1900 1c mint & used, also 5c mint. SG 39, 41. Cat £31.	\$20
3086	U	Danish West Indies 1907 30b Frederik VIII, o/c. SG 65. Cat £70. FU.	\$30
3087	U	Denmark c 1851-4 4R.B.S. x 4 range of shades imperf (all 4 margins except one 3 margins). SG Cat £240+. GU/FU.	\$150
3088	U	Denmark 1854 8k Dotted Spandrels, imperf 4 margins, close on half of two sides, '181' 3 ring obliterator. SG 12. Cat £110.	\$50
3089	U	Djibouti c1980, 18 complete sets. Stated cat Scott \$21.75 2004. Used.	\$15
3090	*	Equatorial Guinea 1974 World Cup m/s in gold, imperf. MUH.	\$20
3091	*	Faroe Isl 1979 Europa set in full sheetlets of 20. SG 42-43. Cat £37. MUH.	\$35
3092	*	Faroe Isl 1986-7 Bridges, Architecture & Views sets. SG 137 etc. Cat £23+. MUH.	\$20
3093	U	Finland 1860 10K Arms, pale rose, serpentine roulettes. M/s stroke canc. All teeth intact. SG 13. Cat £75. FU.	\$50
3094	U	Finland 1866 40p Arms, rose on lilac, wove paper, serpentine roulettes (5 teeth missing). Also blue cds 18.6.74. SG 40. Cat £110. FU.	\$50
3095	U	Finland 1866 20p Arms, pale blue on blue, serpentine roulettes. Abo cds pmk (blue). Good roulettes (3 short). Faint stain visible on back. GS 35. Cat £120. FU.	\$75
3096	U	Finland 1875 Value in all 4 corners. P11: 5p red & 20p blue, p12½; 5p red & 1M. SG 68, 75, 82, 90. Cat £100. GU/FU.	\$40
3097	U	Finland 1891 14K, 20K Arms (Russian design with circles added), carmine & blue, laid paper, p14 x 14½. SG 139, 140. Cat £57. FU.	\$55
3098	M	Finland 1947-56 various defins: 1947 90Mk (wood cutter) 1950 15Mk (lion) 1956 scenic 75, 100 & 125M. SG 40, 445a, 557a-c. Cat £79. Mint.	\$40
3099	C	France 1825 pre-stamp entire from Hamburg, Germany to Bordeaux, France, canc fair boxed "HAMBURG PAR VALENCIENNES" h/s & "L.P.P 4R" h/s. Good cond.	\$30
3100	U	France 1849 1F Ceres, carmine-brown, imperf, 3 margins (just cut into at top). Corner back thin, good spacefiller. SG 18. Cat £1200. GU/FU.	\$200
3101	M	France 1854 5c Napoleon III, green on bluish, imperf, 2 margin. Tiny ink spot on surface. Closed tera (4mm), good spacefiller. SG 44. Cat £1400. Unused no gum.	\$200
3102	U	France 1855 80c Napoleon III, deep carmine on yellowish, imperf, 2 margins. Nice "2738" dotted obliterator cancel, creases. SG 68. Cat £120. FU.	\$50
3103	U	France 1860 80c Napoleon III, rose-red, imperf, 3-4 margins. Neat "448" dotted obliterator cancel. SG 70. Cat £65. FU.	\$50
3104	U	France 1862 80c Louis Napoleon, rose, p14 x 13½, o/c. Light obliterator & m/s pmk. SG 98. Cat £48. FU.	\$40
3105	U	France "Empire Francais" 1c, 2c, 10c, 20c, 30c. SG 102, 104, 112, 114, 116, Cat £94. GU/FU.	\$50
3106	U	France 1867 4c Louis Napoleon (laureated), grey, p14 x 13½, o/c. SG 109. Cat £85. FU.	\$60
3107	M	France 1870 1c Napoleon III, olive-green on green, p14 x 13½. SG 103. Cat £65. Unused no gum.	\$40
3108	U	France 1870 80c Ceres, bright rose, imperf, 3 margins. Soiled & with small parcel creases. SG 182. Cat £375. FU.	\$75
3109	U	France 1876 5c Peace & Commerce, pale bluish green, type I ("N" under "B"). SG 215. Cat £48. FU.	\$40
3110	U	France 1878 3c Peace & Commerce, Type 2, ochre on yellow. A few short perfs, scarce value. SG 249. Cat £60. FU.	\$45
3111	U	France 1878 35c Peace & Commerce, deep brown on yellow. SG 268. Cat £46. FU.	\$40
3112	M	France 1886 25c Peace & Commerce, black on pale rose. SG 267. Cat £140. Mint.	\$75
3113	U	France 1890 75c Peace & Commerce, Type 2, brown on deep orange. SG 276. Cat £42. FU.	\$40
3114	U	France 1900 2F Peace & Commerce, Type 2, brown on pale blue. SG 287. Cat £48. FU.	\$45
3115	M	France 1903 25c Sower blue. SG 318. Cat £150. Mint.	\$125
3116	U	France 1926-27 Olivier Merson 3F (mauve & carmine) 10f & 20f with neat Perfin (3 diff) SG 430-32. Cat £71. FU/VFU.	\$25
3117	*	France 1944 Chateau de Malmaison x 3 diff imperf vignettes, in green, orange & deep blue, featuring Napoleon IV as a child, with info re these & 1944 philatelic exbn at the Chateau. MUH.	\$30

LOT	TYPE	DESCRIPTION	ESTIMATE
3118	U	France 1950 1000F Air (panorama of Paris), slate-purple & black on blue-grey. Attractive large format. SG 1059. Cat £39. FU.	\$40
3119	M	France 2016 130th Anniversary of Statue of Liberty self adhesive m/s of 4. Believed sold only at NY Stamp Show. Only 3000 printed.	\$50
3120	C	France 2016 Statue of Liberty 130th Anniversary set of 2 self adhesives FU on FD card, French Post. Believed only 200 issued.	\$50
3121	*	French Colonies 1945 10c-2f, 5f Postage Dues short set of 8 in blks of 4. SG D90-6, D98. Cat £120. MUH.	\$75
3122	M	French Congo 1900 1c-5f Pictorials (1c-15c leopard, 20c-75c coconut palms, 1f-5f tribeswoman) set of 15. SG 36-50. Cat £209. Mint.	\$180
3123	M	French Equatorial Africa 1943 10f 75 & 200f Free French Funds ovpt, patchy gum. SG 192. Cat £275.	\$150
3124	U	Germany-Baden, 1862 6K ultramarine & 1868 7k green-blue. SG 30, 44. Cat £92. FU.	\$50
3125	M	Germany-Bavaria 1850-58 6k Numeral cinnamon, imperf, 4 margins, small gum adhesion. SG 9. Cat £225. Mint.	\$150
3126	M	Germany-Bavaria 1850-58 1k Numeral pink, imperf, 4 margins. Light crease. SG 8a. Cat £600. Mint.	\$200
3127	M	Germany-Bavaria 1854-58 3k Numeral greenish blue, imperf, 4 margins. SG 4. Cat £200. Mint.	\$125
3128	M	Germany-Bavaria 1858 12k Numeral red, imperf, 4 margins. SG 18. Cat £225. Unused no gum.	\$130
3129	M	Germany-Bavaria 1862 1k Numeral yellow, imperf, 4 margins. SG 20. Cat £130. HH Mint.	\$75
3130	M	Germany-Bavaria 1862 3k Numeral carmine, imperf, 4 margins. SG 23. Cat £85. Mint.	\$70
3131	M	Germany-Bavaria 1862 9k Numeral pale bistre, imperf, 4 margins. SG28. Cat £200. HH mint.	\$125
3132	M	Germany-Bavaria 1862 12k Numeral yellow-green, imperf, 4 margins. SG30. Cat £160. HH mint.	\$100
3133	M	Germany-Bavaria 1862 18k Numeral brick-red, imperf, 3 margins. SG32. Cat £225. Mint.	\$125
3134	M	Germany-Bavaria 1867 6k Arms pale blue, with silk thread, no wmk, imperf, 4 margins. SG39. Cat £80. Unused no gum.	\$35
3135	M	Germany-Bavaria 1867 12k Arms mauve, with silk thread, no wmk, imperf, 4 margins. SG 48. Cat £600. Mint. Adhesion over half of gum.	\$300
3136	M	Germany-Bavaria 1867 18k Arms brick-red, with silk thread, no wmk, imperf, 4 margins. Faint tone 1 corner. SG 50. Cat £225. Mint.	\$125
3137	M	Germany-Bavaria 1876 3pf Arms pale green, wmk long horiz wavy lines, p11½. SG 76. Cat £60. Unused no gum.	\$50
3138	M	Germany-Bavaria 1876 5pf Arms pale green, wmk long horiz wavy lines, p11½. SG 77. Cat £140. Unused no gum.	\$70
3139	M	Germany-Bavaria 1876 50pf Arms vermilion, wmk long horiz wavy lines, p11½. SG 86. Cat £90. Unused no gum.	\$45
3140	M	Germany-Bavaria 1878 5pf Arms mauve, wmk long horiz wavy lines, p11½. SG 80. Cat £275. Unused no gum.	\$150
3141	M	Germany-Bavaria 1888 Arms, wmk close horiz wavy lines, toned paper, p14 x 14½. Original colours: 3pf yellow-green, 5pf pale mauve, 25pf bistre-brown, 50pf deep grey-brown. Unused no gum. SG 103,107,114, 117. Cat £201.	\$80
3142	M	Germany-Bavaria 1900 3m Arms olive-brown, embossed, toned paper, wmk vert. wavy lines, p11½, & similar 5m pale green. Set of 2. SG 131-2. Cat £78. Mint.	\$60
3143	U	Germany-Bavaria 1920 75pf, 80pf, 90pf Officials, all with 21 May 20 cds, cto. SG O283-5. Cat £210. FU.	\$30
3144	M	Germany-Danzig 1923-32 Postage Dues seln: 1923 (5pf, 40pf, 110pf) & 1932 red ovpt (5pf on 40pf, 10pf on 60pf). SG cat £90. Mint.	\$70
3145	*	Germany-Saar 1950 25f + 10f Red Cross Fund brown-lake. SG 289. Cat £44. MUH.	\$40
3146	U	Germany-Wurttemberg 1863-1900 small group: 1863 9k perf 10, 1875 25pf (2 shades), 50pf x 3; 1881 20pf official (pale ultramarine), 1881 2mark, 1900 30pf & 40pf. SG £215. Used.	\$85
3147	U	Germany-Wurttemberg 1864 18K Arms, orange, p10. Neat Stuttgart cds 26 Dec 1864. Tiny 1mm tear. SG 59. Cat £650. FU.	\$250
3148	U	Germany-Wurttemberg 1875-94 5pf blue green & 25pf pale brown cds SG 128,97. Cat £59. GU/FU.	\$30
3149	U	Germany-Wurttemberg 1875-79 3Kr pale blue-green shade. Clear 7 MrZ 89 cds. SG88. Cat £130. GU/FU.	\$75
3150	U	Germany-Wurttemberg 1890 50pf new colours. Pale red-brown & purple-brown shades (Michel lebhaft & dunkel braunrot). SG 131-2. Cat £111. GU/FU.	\$60
3151	M	Germany 1940 Luxembourg Occupation set of 16 (ovpts in black). SG 2397-412. Cat £24. Mint.	\$25

LOT	TYPE	DESCRIPTION	ESTIMATE
3152	U	Germany 1872-74, 7K small shield, 9K large shield & 2½K typographed large value. SG 12,27,29. Cat £855. Used, faults.	\$90
3153	U	Germany 1872 ¼g Arms (small shield), violet, embossed, p13½ x 14½. Bremen cds 5.2.72. SG 1. Cat £150. FU.	\$120
3154	U	Germany 1874 9k typographed surcharge. Large notch separates "u" and "t" of "DEUTSCHE", no faults. "HEIDELBERG...EXPEDIT" cancel. SG 30 var. Cat £700.	\$70
3155	U	Germany 1875-80 5 x 10 pf, 20 x 10 pf, 8 x 20pf. Varied shades, sound cond. SG 33,41,42. Cat c£80. GU/FU.	\$30
3156	M	Germany 1899-1900 2-8pf Germania, inscr "REICHSPPOST" set of 10 (25pf-80pf Type B). SG 52-61. Cat £240+. Mint.	\$175
3157	M	Germany 1900 1M GPO Berlin, inscr. "REICHSPPOST" carmine-red, no wmk, p14½. SG62. Cat £180. Mint.	\$150
3158	M	Germany 1900 2m Union Allegory, blue, inscr. "REICHSPPOST", no wmk, p14½. SG 63. Cat £180. Mint.	\$110
3159	U	Germany 1923-24 High value definitives: 5,000 & 10,000M, 2 & 5M. SG 267-8, 377,379. Cat £40. FU/VFU dated.	\$30
3160	*	Germany 1930 "IPOSTA" International Philatelic Exbn m/s of 4 views. Superb MUH. SG 464a. Cat c£1900 as MUH.	\$1,750
3161	U	Germany 1931 25pf + 10pf Heidelberg Castle blue, clearly dated cds. SG 474. Cat £50. GU/FU.	\$40
3162	*	Germany 1931-33 Zeppelin sets - modern reproductions (8v). Useful space fillers.	\$20
3163	U	Germany 1933-35 4 diff 25pt commems Frederick the Great, Colonizers, Hindenburg, Saar. SG 492, 540, 550, 565. Cat £95. FU.	\$50
3164	*	Germany 1933 Welfare Fund m/s of 4 with "1923-1933" ovpt. Superb MUH. SG 525a. Cat £8500 as MUH. Michel cat €6000.	\$7,500
3165	*	Germany 1937 6+19pf Adolf Hitler m/s ovptd "Reichsparteitag Nurnberg 1937" in panels of stamps. Also "25Rpf" & roulettes in sheet margins, p14. SG 638. Cat £400. MUH.	\$400
3166	U	Germany 1947 3m Dove of Peace, brown-lake. SG 947. Cat £33. FU.	\$25
3167	U	Germany-Allied Occupation 1947 5M Dove of Peace, blue, top value. SG 948. Cat £120. FU.	\$100
3168	U	Germany 1950 2 & 5 DM Pieck definitives. Pair 5 DM commercially used with correct date, plus single 2 DM comm used. Michel 254, 55. Cat €108.	\$60
3169	*	Germany 1955 20pf Millenary of Battle of Lechfeld, reddish-purple. SG 1142. Cat £13.50. MUH.	\$15
3170	U	Germany 1978 2M Zeppelin part 1937 Fughafen pmk. SG 444. Cat £85. VFU.	\$75
3171	U	Germany-West 1949 30pf+15pf Wichern. SG 1042. Cat £160. FU.	\$110
3172	U	Germany-West 1949 8pf+2pf Thuringia. SG 1039. Cat £34. FU.	\$25
3173	U	Germany-West 1949 30pf + 15pf Wichern, minor faults. SG 1042. Cat £160. FU.	\$60
3174	M	Germany-West 1949 30pf UPU. SG 1038. Cat £90. VLH mint.	\$50
3175	U	Germany-West 1949-50 Bach set of 2. SG 1043-4. Cat £135. FU.	\$100
3176	M	Germany-West 1949 Parliament set of 2. SG 1033-4. Cat £135. Mint.	\$75
3177	U	Germany-West 1949 Parliament set of 2. SG 1033-4. Cat £61. FU.	\$50
3178	M	Germany-West 1949 Centenary of Bavarian Stamps, set of 3. SG 1035-7. Cat £130. Mint.	\$75
3179	M	Germany-West 1951 30pf Rontgen. SG 1073. Cat £110. Mint.	\$40
3180	U	Germany-West 1951-53 Group of commems cds SG 1073, 1074, 1078, 1087, 1092, 1094, 1096-8, 1101. SG cat £213. FU.	\$100
3181	U	Germany-West 1951 10pf+3pf, 30pf+10pf, Humanitarian Relief Fund, cds. SG 1070, 72. Cat £171. FU.	\$80
3182	U	Germany-West 1951 4pf+2pf, 30pf+10pf Humanitarian Relief Fund. SG 1069, 1072. Cat £173. FU.	\$125
3183	M	Germany-West 1951 8pf, 20pf Numeral & Posthorn. SG 1049, 1052. Cat £39.50. Mint.	\$20
3184	M	Germany-West 1951 40pf Numeral & Posthorn. SG 1055. Cat £180. H/H mint.	\$75
3185	M	Germany-West 1951 20pf Philatelic Exbn. SG 1068. Cat £65. Mint.	\$25
3186	U	Germany-West 1951 30pf + 10pf Relief Fund, blue (JH Pestalozzi), small corner crease. SG 1072. Cat £160. FU.	\$100
3187	U	Germany-West 1951 20pf + 3pf National Philatelic Exbn. SG 1068. Cat £75. FU.	\$60
3188	M	Germany-West 1951 70pf Numeral & Posthorn, yellow. Unused no gum. SG 1058. (Cat £700 MUH).	\$65
3189	M	Germany-West 1951 National Philatelic Exbn, set of 2. SG 1067-8. Cat £130. VLH mint.	\$75
3190	U	Germany-West 1951 National Philatelic Exbn, set of 2, used (10pf + 2pf GU, 20pf + 3pf FU). SG 1067-8. Cat £145.	\$80
3191	U	Germany-West 1952 30pf + 10pf Dunant. SG 1085. Cat £110. FU.	\$75

LOT	TYPE	DESCRIPTION	ESTIMATE
3192	/	Germany-West 1952 30pf Telephone Centenary (Philipp Reis), blue. (2). SG 1087. Cat £99. MUH & FU.	\$80
3193	U	Germany-West 1952 Humanitarian Relief Fund set. SG 1082-5. Cat £150. FU.	\$100
3194	*	Germany-West 1952 Relief Fund, set of 4. SG 1082-85. Cat £160. MUH.	\$125
3195	U	Germany-West 1953 Intl Philatelic Exbn, Frankfurt, set of 2, corner crease visible on back of 20 + 30pf. SG 1097-8. Cat £76. FU.	\$50
3196	/	Germany-West 1953 30pf Liebig (chemist) 150th Birth Anniv. (2). SG 1092. Cat £94. MUH & FU.	\$85
3197	*	Germany-West 1953 20pf Road Safety & 10pf Dunant (Red Cross). (2). SG 1088, 1090. Cat £54. MUH.	\$50
3198	U	Germany-West 1953 Transport Exbn set. SG 1093-6. Cat £50. FU.	\$35
3199	M	Germany-West 1953 Relief Fund, set of 4. SG1099-1102 cat £110. Mint.	\$65
3200	*	Germany-West 1953 Intl Philatelic Exbn, Frankfurt, set of 2. SG 1097-8. Cat £62. MUH.	\$60
3201	U	Germany-West 1954 40 + 10pf Relief Fund, blue (Bertha Pappenheim). SG 1129. Cat £60. FU.	\$50
3202	U	Germany-West 1955 Stamp Exbn set of 2. SG 1143-4. Cat £24. FU.	\$20
3203	U	Germany-West 1955 commems 13 sets (17 stamps). Cat £60+. FU.	\$30
3204	U	Germany-West 1955 Humanitarian Fund set. SG 1148-51. Cat £60. FU.	\$40
3205	*	Germany-West + Berlin 1986 Year Colln. Cat £134+. MUH.	\$50
3206	U	Germany- West Berlin 1948 "BERLIN" ovpt (black) on 1947 80pf Labourer & 1949 same with red ovpt. SG B15, B32. Cat £52. FU.	\$45
3207	U	Germany-West Berlin 1948 "BERLIN" ovpts on 1947 Trades defins (Allied Occupation): 30pf rose, 40pf magenta, 50pf ultramarine. (3). SG B11-13. Cat £65. FU.	\$60
3208	U	Germany-West Berlin 1949 1pf - 5DM Berlin Views, set of 21. 5DM tear & crease. SG B35-53. Cat £75. FU.	\$45
3209	U	Germany-West Berlin 1949 1m on 3m brown lake. SG B67. Cat £30. GU/FU.	\$25
3210	U	Germany-West Berlin 1949 10pf-5Dm Pictorials complete set (except missing 1pf to 8pf) - 20 stamps. SG B40-B53. Cat £60+. FU.	\$40
3211	*	Germany-West Berlin 1949 60pf UPU lake-brown. SG B58. Cat £300. MUH.	\$275
3212	*	Germany-West Berlin 1949 50pf UPU brown-olive. SG B57. Cat £250. MUH.	\$250
3213	U	Germany-West Berlin 1949 30pf Goethe (poet) Birth Bicentenary blue. SG B63. Cat £70. FU.	\$55
3214	U	Germany-West Berlin 1949 60pf UPU 75th Anniversary lake-brown. SG B58. Cat £55. FU.	\$45
3215	U	Germany-West Berlin 1949 50pf UPU 75th Anniversary brown-olive. SG B57. Cat £70. GU/FU.	\$45
3216	M	Germany-West Berlin 1949 Relief Fund, set of 3 (hand holding collection plate). SG B68-70. Cat £425. Mint.	\$250
3217	M	Germany-West Berlin 1949 1DM surcharge on 1947 3M Dove of Peace. SG B67. Cat £225. Mint.	\$125
3218	M	Germany-West Berlin 1949 Surcharges: 5pf on 45pf, 10pf on 24pf, 20pf on 80pf. (3). SG B64-66. Cat £128. Mint.	\$75
3219	U	Germany-West Berlin 1952 30pf Freedom Bell (clapper at right), blue & 1953 30pf with clapper in centre. SG B85, B104. Cat £86. FU.	\$75
3220	U	Germany-West Berlin 1953 East German uprising set of 2. SG B110-1. Cat £50. FU.	\$40
3221	*	Germany-East 1950 30pf 60th Anniversary Labour Day, red. SG E9. Cat £27. MUH.	\$30
3222	U	Germany-East 1950 JS Bach (composer) Bicentenary set of 4 FU. Also 1953 700th Anniv of Frankfurt on Oder set of 4, FU. SG E15-18, E116-9. Cat £59.	\$50
3223	*	Germany-East 1952 80pf Thurmann portrait. MUH plate single, plate 1. 3 other MUH singles. SG E90 var.	\$25
3224	M	Germany-East 1952 2-84pf Politicians, Artists, Scientists defins set of 15. Mult DDR + Posthorn pmk (2pf small fault). SG E82-96. Cat £500. Mint.	\$250
3225	M	Germany-East 1962 Russian Space Flights m/s. SG E663a. Cat £55. Mint.	\$40
3226	M	German East Africa 1893 5pf on 10pf Eagle Arms, rose. SG3. Cat £130. Mint.	\$90
3227	M	German East Africa 1893 25pf on 50pf Eagle Arms, pale red-brown. Overprint 17.5mm long. SG6a. Cat £170. Mint.	\$120
3228	M	German East Africa 1893 10p on 20pf Eagle Arms, ultramarine. SG5. Cat £50. Mint.	\$35
3229	M	Great Comoro Island 1903 50c "Tablet" key-type, brown & red on azure. SG19. Cat £55. Mint.	\$50
3230	M	Guadeloupe 1892 tablet type 30c, 40c, 50c, 35c & 18c mint (18 part gum only). SG 43-47. Cat £162. Mint.	\$85
3231	M	Hungary 1925 Sports Association Fund set (1000h light diagonal crease). SG 452-9. Cat £125. Mint.	\$100

LOT	TYPE	DESCRIPTION	ESTIMATE
3232	M*	Hungary 1938 3 diff m/s: 900th Anniv St Stephen (2 diff) & Eucharistic Congress, all mint. Stamps are all muh, despite odd selv blemish. SG 614a, 619a, 621a. Cat £195.	\$100
3233	U	Iceland 1912 1K King Frederik yellow. SG 106. Cat £70. FU.	\$70
3234	M	Indonesia 1948-9 25g Queen Wilhelmina orange ovptd "Indonesia" & 2 bars in black. SG 540. Cat £225. LH mint.	\$175
3235	M	Indonesia 1949-55 New Currency set of 24, simplified 1s-25r, 2s purple scarce p11½. SG 548-571, Cat c£450. Mint.	\$300
3236	M	Indonesia 1949-50 New Currency set of 24, simplified, 1s.25r. SG 548-571. Cat c£450. VLH mint.	\$300
3237	M	Indonesia 1949 3R Definitive. SG 568A. Cat £160. Mint.	\$125
3238	M	Indonesia 1950 2r grey-green, "RIS" ovptd vertically, p12½. SG 597. Cat £600. Mint.	\$350
3239	M*	Indonesia 1954 "Riau" ovptd stamps on Indonesia, set of 10 (30s-90s). Expertised mark AVPS on reverse. SG 7-16. Cat £775. VLH mint.	\$500
3240	M	Indonesia 1954 "Riau" ovptd stamps on Indonesia, set of 65 (5s-25s). Expertised mark on reverse (AVPI). SG 1-6. Cat £350. Mint.	\$200
3241	*	Indonesia 1970s-2004 seln Orchids etc (53v & 3 m/s) MUH. One (85R) 1975 noted with tone, otherwise all appear fine. SG cat £114+. MUH	\$90
3242	*	Indonesia 1979 Orchids set & 2 m/s. SG 1537-40, 1548. Cat £29+. MUH.	\$25
3243	*	Indonesia 1992 Barcelona Olympic Games set & m/s. SG cat £25+. MUH.	\$25
3244	M	Iran 1953 Qum Oil set. Tone spots on gum side. SG 999-1006. Cat £120. Mint.	\$35
3245	C	Italy 1847 pre-stamp official entire to Correggio, franked good Department of Justice frank (crown over eagle), & with good boxed h/s "MODENA/4 AGOSTO" (blue). Fine.	\$75
3246	U	Italy 1863 2L Victor Emmanuel pale scarlet, p14. Top value. SG 16. Cat £150. GU/FU.	\$100
3247	M	Italy 1870 60c Postage Due magenta & orange (1st issue), p14. SG D30. Cat £275. Mint.	\$225
3248	M	Italy 1878 2c on 20c Official claret. SG 25. Cat £900. Mint.	\$600
3249	M	Italy 1879 25c King Umberto deep blue. A little o/c. SG 34. Cat £950. Mint.	\$750
3250	M	Italy 1879 10c King Umberto deep rose-red. O/c. One faintly toned perf. SG 32a. Cat £600. H/H Mint.	\$300
3251	M	Italy 1879 20c King Umberto orange. W/c, a few shortish perfs. SG 33. Cat £550. H/H Mint.	\$200
3252	M	Italy 1889 5c Arms of Savoy, figures in 4 corners, green. O/c to top. SG 38. Cat £1000. Mint.	\$750
3253	M	Italy 1889 45c King Umberto, figures in 4 corners, dull green. Upper left corner missing. SG 40. Cat £2500. Mint. Rare.	\$250
3254	M	Italy 1890 2c ovpts on Parcel Post, 10c, 20c, 50c (H/H) 1.25L. 1.75L. SG 47-9, 51-2. Cat £194. Mint.	\$125
3255	M	Italy 1890 2c on 50c Parcel Post pale brown-red & 2c on 1L 75c brown. (2). HH mint.	\$85
3256	M	Italy 1890 20c on 30c King Umberto brown. Perfs trimmed off right side. SG 45. Cat £500. Mint.	\$125
3257	M	Italy 1890 20c on 1c Postage Due magenta & orange. O/c. SG D48. Cat £600. Mint.	\$275
3258	M	Italy 1891 5c Arms of Savoy, value in 4 corners, green. A few short perfs. SG 55. Cat £750. Mint.	\$500
3259	M	Italy 1910 5c Plebiscite. Couple of toned perfs. SG 83. Cat £190. Mint.	\$50
3260	M	Italy 1912 15c Re-erection of St Mark's Bell Tower, Venice. SG 92. Cat £41. Mint.	\$40
3261	U	Italy 1928 10L WWI Anniversary. SG 235. Cat £250. FU.	\$200
3262	M	Italy 1945 100L Family red, top value. Unused, no gum. SG 669 cat £550 as mint.	\$75
3263	M	Italy 1945 30c Peace. SG 667. Cat £600. Mint.	\$450
3264	M	Italy 1945 100L Peace. SG 669. Cat £550. Mint.	\$400
3265	M	Italy 1945 5L to 60L Express set. SG E679-685. Cat £181+. Mint.	\$150
3266	C	Italy 1949 100L Centenary of Roman Republic, horiz strip of 3 (1 damaged & not counted in cv) + 10L airmail used on typed addressed airmail (annotated 8 grammes) cover to London, Rome Railway Station PO 27 June 1949 cds'. Scarce. Sassone 600. €1400+ on cover.	\$500
3267	M	Italy 1950 Holy Year set. SG 746-7. Cat £169. Mint.	\$100
3268	M	Italian Occupation Dodecanese Isl 1921 15c RODI ovpt. Wmk. Tiny mark on gum. SG 75. Cat £200. Mint.	\$150
3269	U	Italy-Sicily 1859 2 GR, dull blue, Plate 3, 2½ margins. Fancy cancel. SG 3. Cat £180.	\$30
3270	*	Italian East Africa 1938 1L 75c Nile Statue orange. Faint creasing. Scarce value. SG 14. Cat £35. MUH.	\$25
3271	M	Japan 1949 8¥ Moon & Brent Geese. SG 556. Cat £140. Mint.	\$100
3272	*	Japanese Occupation of North China-Honan, 1942 (re-engraved) 8c SYS "Fall of Singapore" block of 4. SG 78B. Cat £40. MUH.	\$40

LOT	TYPE	DESCRIPTION	ESTIMATE
3273	*	Japanese Occupation of North China-Honan, 1942 4c SYS "Fall of Singapore" block of 4. SG 76B. Cat £40. MUH.	\$40
3274	*	Japanese Occupation of North China-Honan, 1942 4c SYS "Fall of Singapore" x 46v (singles/multiples) on 3 pages - odd one, odd tone. Shades, varieties. SG 76B. Cat £460. MUH.	\$300
3275	*	Japanese Occupation of North China-Honan, 1942 "Fall of Singapore" set. SG 76B-78B. Cat £39+ MUH.	\$35
3276	*	Japanese Occupation of North China-Hopeh, 1942 2c SYS 10th Anniv Manchuokuo x 31 (7 blks of 4 & 3 singles) some tones, ovpt varieties, shades. SG 80D. Cat £290 approx. MUH.	\$100
3277	*	Japanese Occupation of North China-Shansi, 1942 2c SYS 10th Anniv Manchuokuo x 21 (singles/multiples) some gum discolouration. Mixed cond. SG 80F. Cat £290+. MUH.	\$150
3278	*	Japanese Occupation of North China-Shansi, 1942 (re-engraved) 8c SYS "Fall of Singapore". SG 78F. Cat £28. MUH.	\$25
3279	*	Japanese Occupation of North China-Shansi, 1942 "Fall of Singapore" set. SG 76F-79F. Cat £50+. MUH.	\$50
3280	*	Japanese Occupation of North China-Shantung, 1942 set, some gum discolouration on some. SG 80H-84H. Cat £116+. MUH.	\$75
3281	*	Japanese Occupation of North China-Shantung, 1942 (Dah Tung) 8c SYS plate (No. 34) & imprint blk of 8. SG 79H. Cat £160. MUH.	\$200
3282	*	Japanese Occupation of North China-Shantung, 1942 (re-engraved) 8c SYS "Fall of Singapore" in folder, vert blk of 8 with Chinese imprint in upper selv (& sheet No. 10 47). SG 78H. Cat £280. MUH.	\$325
3283	*	Japanese Occupation of North China-Shantung, 1942 (Dah Tung) 8c SYS 10th Anniv Manchukuo x 26 (singles/multiples) on page, shades, varieties. Mixed cond. SG 84H. Cat £220+. MUH.	\$135
3284	*	Japanese Occupation of North China-Shantung, 1942, (re-engraved) 8c S.Y.S "Fall of Singapore" SG 78H. Cat £35. MUH.	\$30
3285	*	Japanese Occupation of North China-Shantung, 1942, "Fall of Singapore" set SG 76H-79H, Cat £67. MUH.	\$70
3286	*	Japanese Occupation of North China-Supeh 1942, 4c S.Y.S. (2nd series) "Fall of Singapore", MUH - not listed SG. Chan JN477a. Cat US\$ 100 (2010).	\$100
3287	*	Japanese Occupation of North China-Supeh, 1942 (re-engraved) 8c SYS "Fall of Singapore" x 16 (singles/multiples) on page, incl part imprint blk (of 9). Some tones. SG 785. Cat £320. MUH.	\$200
3288	C	Japan 1900s 2 unused p/cs probably relating to Russia-Japanese War. 1 of battleship Mikasa, the other of 3 Japanese admirals against (flag Judo, Sukeyuki & Goro). Both cards rather tatty & creased.	\$40
3289	C	Japan 1915 Enthronement of Emperor Yoshihita set of 4 on unaddressed FDC, violet commem cancel. Light toning on edge of 3 stamps. Sakura C11-14. Cat #50,000.	\$225
3290	M	Japan 1948, 1950-2 New Years Greeting stamps. Cat £37. Mint.	\$30
3291	*	Japan Letterwriting Week set in sheetlets of 10. Cat £87.50. MUH.	\$50
3292	*	Japan-Tokyo 2005 Seasonal Splendours (VI) set in sheetlet. SG 55-58. Cat £32. MUH.	\$30
3293	*	Japan-Yamanashi 2005 Flowers of Yamanashi set in sheetlet (5 sets). SG 16-19. Cat £50. MUH.	\$45
3294	M	Jordan 1947 Obligatory Tax set, novopt 1m to £P1, set of 12. SG T264-75. Cat £325. Mint.	\$250
3295	M	Korea 1894 5m pink, p11½, unused no gum. SG 1. Cat £110.	\$50
3296	M	Korea 1895 Korean Flag set, 10p & 25p small thins. SG 7-10a. Cat £195. Mint.	\$50
3297	*	Korea-South 1974 Musical Instruments (II) set & m/s. SG 1098-1100. Cat £12.50. MUH.	\$15
3298	*	Korea-South 2001-5 Fragrant Orchids (I, II, III & V) sets in sheetlets. SG 2527 etc. Cat £64. MUH.	\$60
3299	*	Korea-North 2000-2003 Orchids, seln of 5v & 5 m/s/sheetlets. SG cat £63+. MUH.	\$50
3300	*	Kuwait 1961 1f to 3d Defin set. SG 146-163. Cat £80+. MUH.	\$75
3301	*	Laos 1962 Philatelic Exbn set of 4 MUH m/s (2 perf, 2 imperf) in presentation booklet. SG MS127a,b. Cat £700 m/ss only.	\$750
3302	U	Laos 1996-2003 Orchids I, II, III, IV & V complete (29v & 2 m/s). MUH.	\$90
3303	*	Laos 1971-87 Orchids (28v & 2 m/s). SG cat £61+. MUH.	\$60
3304	*	Latvia 1993 Traditional Costumes m/s (6 diff vals). SG 376. Cat £43. MUH.	\$40
3305	*	Liberia 1979 Norman Rockwell's Scout paintings set. SG 1390-1439. Cat £24+. MUH.	\$30
3306	U	Liechtenstein 1920 10K Arms blk of 4 VFU, single Balzers strike 14.1 x 20. SG 42. Cat £28. Used.	\$25
3307	M	Liechtenstein 1921 7½r Cherubs & Arms indigo, scarce p9½. O/c to top. SG 51b. Cat £375. Mint.	\$200
3308	M	Liechtenstein 1924-7 2½d-1F Pictorials set of 7. SG 67-73. Cat £210. LH mint.	\$175
3309	U	Liechtenstein 1928 60r 70th Anniv of Accession of Prince John. SG 87. Cat £150. FU.	\$140
3310	*	Liechtenstein 1944 1F.20, 1F.50, the two top vals, in sheets of 25. SG 239-40. Cat £250. MUH.	\$180

LOT	TYPE	DESCRIPTION	ESTIMATE
3311	M	Lithuania 1921 air mail service set. SG cat £26+. Mint.	\$25
3312	M	Lithuania 1922 "De Jure" set. SG 126-137. Cat £22+. VLH mint.	\$20
3313	U	Lombardy & Venetia 1858-62 2s Franz Josef, yellow, p15. Type 2. SG 16B. Cat £160. GU.	\$75
3314	M	Lombardy & Venetia 1858-62 2s Franz Josef, yellow, p15. Type 2. Tiny back thin, perf ends toned at top, faint soiling. SG 16B. Cat £1500. Mint.	\$250
3315	U	Lombardy & Venetia 1858-62 3s Franz Josef, black, p15, Type 2. Repaired at right. SG 17B. Cat £250. FU canc.	\$50
3316	U	Lombardy & Venetia 1863 2s Eagle Arms, yellow, p14, Venezia cds (black) & "P.D." h/s (red at top). SG 27. Cat £225. GU/FU.	\$125
3317	U	Lombardy & Venetia 1863 15s Eagle Arms, brown, p14, partial Constantinople cds pmk. Top value. SG 31. Cat £350. FU.	\$275
3318	U	Lombardy & Venetia 1864 15s Eagle Arms, brown, p9½. Partial Trieste oval cds, faint soiling. Top value. SG 36. Cat £140. GU/FU.	\$75
3319	M	Luxembourg 1882 25c blue. SG 88c. Cat £375. Key val to set. Very faint perf tone. SG 88c. Cat £375. Mint.	\$125
3320	*	Luxembourg 1998 Freshwater Fish set. SG cat £23+. MUH.	\$25
3321	*	Macao 1984 Ausipex birds set. SG 592-7. Cat £38+. MUH.	\$35
3322	*	Macao 1988 Transport - Rover 1907 - m/s. SG 673. Cat £85. MUH.	\$80
3323	M	Madagascar 1942 1F50, 10F & 20F Transport in Madagascar FRANCE LIBRE. SG 229, 240 & 242. Cat £51. Mint.	\$30
3324	*	Malagasy 1990 Thematics x 10 sets. Stated to cat Scott US\$64. MUH.	\$30
3325	U	Martinique 1892 40c tablet type. SG 42. Cat £26. FU.	\$25
3326	*	Mauritania 1960 500F Slender-billed Gull. Top value. SG 148. Also same stamp with red ovpt "EUROPA / CECA / MIFORMA (unlisted by SG). Also 1967 100F-500F Birds set of 3, SG 256-7. Cat £67+. MUH.	\$65
3327	*	Mayotte 2002 1c-€2 defin ovpts. SG 143-157. Cat £29+. MUH.	\$25
3328	M	Mexico 1895 1c, 10c, 20c, 50c Pictorials. SG 253, 223, 226, 227. Cat £74. HH Mint.	\$50
3329	M	Mexico 1895 5P Steam Mail Train red. SG 229. Cat £200. HH Mint.	\$140
3330	M	Mexico 1895 10P Steam Mail Train deep blue. Top value. SG 230. Cat £450. Mint.	\$375
3331	/	Monaco 1885-91 selection. 1885: 5c mint 10c & 25c x 2 used. 1891: 5c, 10c, 15c & 75c (x 2 shades mint, 15c unused no gum, 25c used). Cat £925. Mint and used.	\$350
3332	M	Monaco 1905 10c Postage Due (sepia brown). SG D32. Cat £600. Mint.	\$400
3333	U	Monaco 1909 10c Postage Due sepia, p14 x 13½. Scarce colour. Tiny guarantee h/s on back. SG D32. Cat £180. FU.	\$150
3334	*	Monaco 1946-50 Postage Due set of 11 to 50f, imperf. Cat Ceres €240 (2007). MUH.	\$125
3335	M	Monaco 1948 Olympic Games set. SG 343-351. Cat £146+. Mint.	\$75
3336	*	Mongolia 1932 5t Camel Caravan. Scott 73. Cat US\$19.50. MUH.	\$20
3337	*	Mongolia 1951 2t Sukhe Bator. Scott 102. Cat US\$25. MUH.	\$20
3338	*	Mongolia 1951 3t Lenin. Scott 103. Cat US\$25. MUH.	\$20
3339	*	Mongolia 1955 30m Statue, 40m guard with dog, 2t Lenin. Scott 122,124,127. US\$17.50. MUH.	\$20
3340	*	Mongolia 1956 1t, Kremlin, train & monument. Scott 134. Cat US\$25. MUH.	\$20
3341	*	Mongolia 1958 1t Pelican, 60m Yak, 1t Yak, Scott 144,146, 147. Cat US\$23. MUH.	\$20
3342	*	Mongolia 1962 Genghis Khan 800th Birth Anniversary, set of 4. SG 291-4. Cat £71. MUH.	\$70
3343	U	Morocco (French) 1891 Peace & Commerce 5c on 5c green, carmine ovpt mint, vermilion ovpt used; 10c on 10c both types used; 20c mint, 25c both types used; 5c & 1-c Postage Dues used, a few minor faults. SG 1, 1a, 4-7, 7b, D14-15. Cat £142.	\$70
3344	/	Morocco (French) 1902-10 1c-3c mint (extra 3c), 5c green & 10c mint, 5c green & blue used, 10c & 25c used. 1c Due mint. SG 14-16. Cat £55.	\$30
3345	*	Montenegro 1944 Red Cross surcharges set of 7 (German occupation). SG 104-110. Cat £180. MUH.	\$175
3346	U	Mozambique 2001 Football - Euro 2000 2 m/s. SG 1573-74. FU/cto.	\$10
3347	U	Mozambique 2001 Winter Olympic Games, Salt Lake City 2002 x 6 diff m/s. SG 1584-7. Cat £29+. FU/CTO.	\$30
3348	U	Mozambique 2001 Chess Players x 4 diff m/s. SG 1581-3. Cat £13+. FU/cto.	\$10
3349	U	Mozambique 2001 Olympic Games, Sydney 2000 11 diff m/s. SG 1575-1580. Cat £43+.	\$40
3350	M	Netherlands 1852 15c King William, orange-yellow, imperf, 4 margins (close at top). Pencilled expertiser's initials on back. SG 3b. Cat £1400. Mint.	\$750

LOT	TYPE	DESCRIPTION	ESTIMATE
3351	U	Netherlands 1864 5c King William, blue & 10c rose, p12½ x 12 (2). SG 8, 9. Cat £33. FU.	\$30
3352	U	Netherlands 1869 1c Arms, black, p14. SG 53. Cat £100. FU.	\$100
3353	U	Netherlands 1869 1½c Arms, rose, p13¼, o/c, 2mm tear. SG 55a. Cat £110. FU.	\$30
3354	U	Netherlands 1869 15c King William chestnut, die I, p13¼. Obliterator "5" pmk. SG 13b. Cat £45. GU/FU.	\$40
3355	U	Netherlands 1869 20c King William deep green, die II. Obliterator "43" pmk. SG 20d. Cat £33. FU.	\$30
3356	M	Netherlands 1881-89 25c Postage Due pale blue & black, p12½ x 12, type 3. SG D162c. Cat £400. Mint.	\$275
3357	M	Netherlands 1888-94 1G Postage Due, pale blue & black, p12½, type 3. SG D173b. Cat £140. VLH mint.	\$120
3358	M	Netherlands 1899 7½c Queen Wilhelmina deep brown. Blk of 4 containing 2 vert tete-beche pairs. Mint (2 stamps MUH). SG 178a. Cat £220.	\$200
3359	M	Netherlands 1902 5G Queen Wilhelmina lake, p11. SG 196a. Cat £325. Mint.	\$300
3360	M	Netherlands 1906-10 50c on 1 Postage Due, type 3. SG D214b. Cat £200. VLH mint.	\$175
3361	M	Netherlands 1909 2½G Queen Wilhelmina, dull lilac, p11½. SG 195b. Cat £140. Mint.	\$130
3362	M	Netherlands 1913 10G Centenary of Independence, Queen Wilhelmina, orange. Top value. SG 225. Cat £1200. Mint.	\$950
3363	M	Netherlands 1917 25c Postage Due grey-blue, p12½. Scarce value. SG D245. Cat £110. VLH mint.	\$100
3364	M	Netherlands 1923 1G on 17½c Official ovpt, p12½. SG 271. Cat £110. Mint.	\$100
3365	M	Netherlands 1923 1G on 17½c Official ovpt, p11½. SG 271b. Cat £160. VLH mint.	\$140
3366	M	Netherlands 1924 International Philatelic Exbn 10c, 15c, 35c, Queen Wilhelmina in new colours. Set of 3. SG 290-2. Cat £190. Mint.	\$175
3367	U	Netherlands 1927-30 Child Welfare, set of 4. SG cat £67. VFU.	\$65
3368	M	Netherlands 1930 2½G Queen Wilhelmina carmine, p12½. SG 302a. Cat £170. VLH mint.	\$150
3369	M	Netherlands 1930 5G Queen Wilhelmina black, p12½. Top value. SG 303a. Cat £325. LH mint.	\$300
3370	U	Netherlands 1931 Child Welfare set of 4, incl 3 lowest values with interrupted perfs. SG 396D-398D, 399A. Cat £67. FU.	\$65
3371	U	Netherlands 1932 Child Welfare set of 4, incl 1½c, 5c with interrupted perfs. SG 404D-405D, 406A, 407A. Cat £48. FU.	\$45
3372	U	Netherlands 1932 Tourist Propaganda, set of 4. SG 400-403. Cat £75. VFU (CTO).	\$75
3373	U	Netherlands 1946 2½g, 5g, 10g Queen Wilhelmina high vals. SG 617-619. Cat £146. VFU.	\$100
3374	M	Netherlands 1951 5G Queen Juliana, brown, re-engraved (plate 2). SG 700a. Cat £800. VLH mint.	\$500
3375	*	Netherlands 1959 12c Europa x 40. Cat £68. MUH.	\$30
3376	*	Netherlands 1963 150th Anniversary x 100 sets. SG 965-8. Cat £230. MUH.	\$75
3377	U	Netherlands Antilles 1996-7 1996 Horses set of 4 & 1997 Birds set of 8 (no 85c or 110c), cto. SG cat £36. FU.	\$20
3378	*	Netherlands Antilles 1998 Fish set. SG 1302-3. Cat £15+. MUH.	\$15
3379	U	Netherlands Indies 1864 10c King William, carmine, imperf, cut close all round. SG 1. Cat £160. FU.	\$75
3380	U	Netherlands Indies 1923 2½g Queen's Silver Jubilee. SG 301. Cat £75. FU.	\$75
3381	U	Netherlands Indies 1870-88 2G50c King William, green & dull purple, p12½ x 12. Almost complete BANJOEWANGI squared circle d/s 27.12.1891. SG 38. Cat £34. FU.	\$35
3382	S	Netherlands Indies 1892 20c Princess Wilhelmina dull blue, & 25c pale reddish-purple, p12½. Also 1892 20c Postage Due, Type 3, rose & black (crease), p12½. All with serifed "SPECIMEN" ovpt. SG 97s, 98s, D104bs. No gum.	\$80
3383	M	Netherlands Indies 1900 10c-2G50c ovpts on Netherlands 1898 Queen Wilhelmina, set of 7. SG 111-117. Cat £228. Mint.	\$200
3384	*	Nicaragua 1994 Alien Sightings, set of 8 m/s. Colourful hocus pocus. SG 3396. Cat £140. MUH.	\$125
3385	U	Norway 1867 1sk Lion grey-black. SG 22. Cat £65. GU/FU.	\$30
3386	*	Peru 2007 Dogs set. SG 2459-62. Cat £35. MUH.	\$35
3387	U	Portugal 1863 10r Luis I pale orange-yellow, imperf. Hint of indistinct pmk. SG 28. Cat £70. Used.	\$35
3388	M	Portugal 1870 240r Luis pale dull lilac, curved value panels, p12½. SG 67. Cat £1500. Mint.	\$1,250
3389	M	Portugal 1873 240r Luis pale dull lilac, straight value panels, p12½, unsurfaced paper. O/c, otherwise very fine. SG 99. Cat £2250. VLH mint.	\$1,500
3390	M	Portugal 1885 10r Luis I reprint orange-yellow on white paper. Imperf close at left. Afinsa cat €95. Mint.	\$60

LOT	TYPE	DESCRIPTION	ESTIMATE
3391	M	Portugal 1894 75r Prince Henry the Navigator 500th Anniversary carmine-rose, off-centre. SG320. Cat £85. Mint.	\$70
3392	M	Portugal 1894 80r Prince Henry the Navigator 500th Anniversary pale green. SG 321. Cat £85. Mint.	\$80
3393	M	Portugal 1894 100r Prince Henry the Navigator 500th Anniversary brown. SG 322. Cat £65. Mint.	\$60
3394	M	Portugal 1894 150r Prince Henry the Navigator 500th Anniversary rose-red. One short perf. SG 323. Cat £190. Mint.	\$150
3395	M	Portugal 1894 500r Prince Henry the Navigator 500th Anniversary purple. SG 325. Cat £500. Mint.	\$375
3396	M	Portugal 1894 500r Prince Henry the Navigator 500th Anniversary deep purple on bluish. O/c. SG 325. Cat £500. Mint.	\$375
3397	M	Portugal 1894 1000r Prince Henry the Navigator 500th Anniversary black. Top Value. SG 326. Cat £850. Mint.	\$750
3398	M	Portugal 1894 1000r Prince Henry the Navigator 500th Anniversary, black on buff. Top value. SG 326. Cat £850. Mint.	\$750
3399	M	Portugal 1924 20E Ceres turquoise-blue, glazed paper, p12 x 11½. SG 577. Cat £700. VLH mint.	\$600
3400	U	Romania 1865 2p Prince Alexander, orange, imperf, 4 excellent margins, white vert laid paper. Oblique grill pmk. SG 49a. Cat £325. GU/FU.	\$150
3401	*	Romania 1866-7 2p black on yellow, thin paper, 4 margins. SG 60. Cat £42. MUH.	\$40
3402	U	Romania 1862 15b Prince Carol carmine red, imperf 3 margins. Small scuff front. FU dated cds. SG 86. Cat £250.	\$50
3403	U	Russia 1858 10K blue & brown p12½. SG 5. Cat £31. FU.	\$20
3404	U	Russia 1858 20K orange & blue, p12½. SG 6. Cat £190. GU.	\$75
3405	U	Russia 1858 20k orange & blue, p12½, no wmk, Well centred. Neat 1865 cds. SG6. Cat £190. FU.	\$125
3406	U	Russia 1858 30K green & carmine rose, p12½, back thin. SG 7. Cat £325. FU.	\$60
3407	U	Russia 1864 5k black & pale lilac, p12½. Cut straight at left (clear of design) Pulled corner perf. SG11. Cat £250. FU.	\$25
3408	U	Russia 1865 5K black & lilac, wove paper, no wmk, p17½ x 15. SG 14. Cat £75. GU/FU.	\$40
3409	M	Russia 1865 5K black and lilac, no wmk, p14½ x 15. SG 14. Cat £190. Mint.	\$100
3410	U	Russia 1865 20k orange & blue, wove paper, no wmk. p14½ x 15. SG 16. Cat £65. GU.	\$25
3411	U	Russia 1865 20K orange & blue, wove paper, no wmk, p14½ x 15. SG 16. Cat £65. FU.	\$40
3412	U	Russia 1866 20k & 30K Horiz laid paper, p14½ & 15 SG 22 & 23. Cat £88. GU/FU.	\$40
3413	U	Russia 1866 1K black & yellow, vert wove paper. SG 24a. Cat £130. FU/VFU.	\$85
3414	U	Russia 1866 5K black & mauve, vert wove paper, slightly rubbed. SG 26. Cat £375. GU/FU.	\$70
3415	U	Russia 1866 10K blue & red brown, vert laid paper. SG 27. Cat £65. FU.	\$40
3416	U	Russia 1866 20K orange & blue, vert laid paper. SG 28. Cat £275. FU.	\$150
3417	U	Russia 1866 30K green & carmine-rose, horiz laid paper. SG 23. Cat £50. FU.	\$30
3418	U	Russia 1866 30k green & carmine, vert laid paper, rounded corner perf. SG 29. Cat £250. GU.	\$40
3419	U	Russia 1866 30K green & carmine, vert laid paper. SG 29. Cat £250. GU/FU.	\$150
3420	U	Russia 1866 30K green & carmine, vert laid paper, minor faults. SG 29. Cat £250. FU.	\$60
3421	U	Russia 1875 2K black & rose, vert laid paper. SG 35. Cat £375. GU/FU.	\$150
3422	U	Russia 1875 8K carmine & grey, vert laid paper. SG 37. Cat £150. GU/FU.	\$90
3423	U	Russia 1875 8K carmine & grey. Erroneously clearly canc 10 (Nov) 1873. Stamp not released until 1875. SG 32 var.	\$25
3424	/	Russia-Wenden 1880-93 2k, three colour, p12½ mint & cds used, p11½ thick paper & thin paper, both ink cancels. SG 11, 12, 13. Cat £144.	\$60
3425	U	Russia 1889 3R50 grey & black & 7R yellow & black on horiz laid paper. SG 62, 63. Cat £56. FU.	\$40
3426	U	Russia 1902 4 x 1R, 2 x 3R50 grey & black, 3 x 7R yellow & black, vert laid paper, also 7R mint (toned). SG cat £101 (excl toned). GU/FU.	\$40
3427	U	Russia 1902-05 Arms, vert laid paper: 15k x 16, 25k x 9, 35k x 12, 70k x 8, 1R x 6, 3R50 x 3, 7R x 9. SG cat £300+. Used.	\$80
3428	/	Russia 1904 War Orphans Fund, 10 mint, 6 GU/FU. At least 2 of each value incl 3k, p12½ (minor faults) FU. SG 81-88. Cat c£90.	\$40
3429	U	Russia 1906 5R & 10R Arms, vert laid paper. SG 90-91. Cat £44. GU/FU.	\$30
3430	M	Russia 1912 1R Arms, varnish network, p13½. Centre inverted. SG 121A b. Cat £75. Mint.	\$60
3431	M	Russia 1913 1R to 5R Romanov high vals. Toned gum. SG 139-142. Cat £109. Mint.	\$30
3432	M	Russia 1916 Currency stamps printed on back w "on par with copper money" inscription in back. 2K & 2r K (2 diff types of inscription). Unused no gum as issued. SG 173, 174. Cat £69. Mint.	\$40

LOT	TYPE	DESCRIPTION	ESTIMATE
3433	M	Russia 1916 1K & 2K Currency stamps. No ovpt on front. Mint no gum as issued. SG 172-3. Cat £106.	\$75
3434	*	Russia 1917 1R orange vermilion & deep brown, imperf sheet of 50 with orange vermilion (Arms & value) displaced c4mm horiz & 2mm vert, creasing. SG 121B-var. MUH.	\$50
3435	U	Russia-Far Eastern Republic 1920-22 small group: 7k on 15k perf & imperf, 20k on 14km 10k on 3R50, 4k 5th Anniversary of Revolution. Also 10 x 1921 Arms issue. All used. SG cat £93.	\$40
3436	M	Russia-Transbaikol-Ataman Semyonov 1920 1R, 2R50, 5R, 10R ovpts (10R creased). SG 11-14. Cat £113. Mint.	\$50
3437	*	Russia: South Russia, General Wrangel 1920 5R on 5k (SG 722), mint, imperf ovpt heavily misplaced horizontally with normal (perf). SG 53 var. MUH.	\$25
3438	M*	Russia 1921 Control stamps authorised for postage: mint/muh 2sk, 2 x 1r, 3r, 5r, 10r, 25r (creased), 100r; GU/FU 1r x 2, 5r. SG 203 etc. Cat £61(excl 25r).	\$25
3439	*	Russia 1922 2k to 10k Philately for Children. SG 274-7. Cat £89. MUH.	\$50
3440	*	Russia 1924 12K on 70K Postage Due. 4 panes of 5 & 5. Various minor flaws in red ovpt noted. SG D406b. Cat £110. MUH.	\$30
3441	M	Russia 1925 Obligatory Tax ovpts on War Charity stamps: 50k, 75k p11½. 1R on 3k p12½/ Gum toning. SG T430, T431, T432b. Cat £123. Mint.	\$40
3442	U	Russia 1925 5R Lenin brown & red, p12½. SG 454a. Cat £25. FU.	\$20
3443	/	Russia 1939-1958 Various imperf issues 8 diff (inc 2 pairs). Mint/used.	\$20
3444	*	Russia 1977 Moscow Olympics series I Tourism set. SG 4728-33. Cat £27. MUH.	\$25
3445	*	Russia 1977-c1995 seln of 44v & 1 m/s, mostly 1990s. SG cat £46+. MUH.	\$40
3446	*	Russia 1978 Moscow Olympics series II & III Tourism sets. SG 4828-31, 4850-3. Cat £32. MUH.	\$30
3447	*	Russia 1979 Moscow Olympics series IV & V Tourism sets. SG 4914-7, 4928-9. Cat £24. MUH.	\$25
3448	*	Russia 1980 Moscow Olympics, series VI, VII & VIII Tourism sets. SG 4968-9, 4981-2, 4990-5. Cat £40. MUH.	\$40
3449	*	Russia 1980 complete year set. SG 4955-5082. Cat £113+. MUH.	\$100
3450	U	Russian PO in China 1890s 10k. Postal stationery cut out, large part c.d.s. dated 05. Postal stationery ovpt China unpriced in Higgins & Gage.	\$25
3451	/	Russian POs in Turkish Empire 1872 10K carmine & green. P14½ x 15, horiz laid paper. Unused, no gum. Also rose carmine shade. FU. SG 17, 17a. Cat £387.	\$125
3452	*	Rwanda 1985 WWF Gorillas set. SG 1219-22. Cat £40. MUH.	\$40
3453	U	San Marino 1877 Defins x 10 diff used to 65c. Cat £71.	\$40
3454	M	San Marino 1877 2c green, blue, 5c grey, 10c green, red, lilac 25c blue, 30c yellow, 40c brown, 45c, 65c. Odd fault. Cat £125. Mint.	\$50
3455	M	San Marino 1877 30c Arms brown. Very HH mint. SG 6. Cat £1000.	\$500
3456	M	San Marino 1877 30c Arms. SG 6. Cat £1000. Mint.	\$750
3457	M	San Marino 1877 40c Arms violet. Rare item. Very HH mint. SG 7. Cat £1000.	\$500
3458	M	San Marino 1877 30c brown. SG 6. Cat £1000. Mint.	\$500
3459	M	San Marino 1892 '10' on 20c vermilion ovpt. SG 17. Cat £375. Mint.	\$300
3460	M	San Marino 1921-23 Mt Tiano defins, set of 12 (no 5c). SG 7375-85. Cat £55. Mint.	\$35
3461	*	San Marino 1949 20L Landscape. SG 383a. Cat £39. MUH.	\$40
3462	*	San Marino 1949 55L Landscape. SG 385a. Cat £130. MUH.	\$125
3463	U	San Marino 1955 Winter Olympics 25L to 200L. SG 502-5. Cat £29. VFU.	\$20
3464	*	San Marino 1961 1000L Air sheetlet of 6. SG 636. Stamps cat £390. MUH.	\$350
3465	*	Somalia 1926 2L Parcel Post red ovpt horiz pair. SG P84. Cat £150. MUH.	\$150
3466	M	Spain 1866 12c orange-yellow, p14. SG 94b. Cat £250. HH mint.	\$175
3467	M	Spain 1901 1p King Alfonso, claret. SG 304. Cat £39. Mint.	\$40
3468	S	Spain 1901 2c to 4 ptas range (12v) all with SPECIMEN (000,000) blue control numbers on rear. Nearly all minor toning. SG 292-305 range. Cat £1035+. Mint.	\$400
3469	M	Spain 1901 40C King Alfonso, olive-bistre, (original colour). SG 301. Cat £150. Mint.	\$140
3470	M	Spain 1901 50C King Alfonso, slate-blue, (original colour). SG 303. Cat £43. Mint.	\$40
3471	M	Spain 1901 2c-25c King Alfonso, original colours, short set of 6. SG 292-5, 298-9. Cat £92. Mint.	\$80
3472	M	Spain 1901 4p King Alfonso, plum. SG 305. Cat £325. Mint.	\$300
3473	M	Spain 1901 10p King Alfonso, orange. Top value. SG 306. Cat £300. Mint.	\$300
3474	M	Spain 1930 Goya "Postage" set of 17. SG 553-69. Cat £50. Mint.	\$50
3475	M	Spain 1930 Spanish Exbn set mint, incl Airs & Express, also extra vals 50c Air double print, 2c imperf at foot, 1p purple reprint. Cat £270+.	\$200

LOT	TYPE	DESCRIPTION	ESTIMATE
3476	*	Spain 1930 Columbus, 25c, 40c, 1P (all triangular), 30c. Large engraved designs. Very attractive. SG 601-3, 605. Cat £38+. MUH.	\$40
3477	*	St Thomas & Prince 1996 Wild Animals, Greenpeace 25th Anniv set & m/s. Scott 1237-41. Cat US\$26. MUH.	\$20
3478	M	Surinam 1875 50c King William, orange-brown, p14. Unused no gum, as issued. SG 12. Cat £45.	\$40
3479	M	Surinam 1880-88 25c King William, greenish blue, p12½ x 12. Unused no gum as issued. A few short perfs at top. SG 20. Cat £110.	\$75
3480	M	Surinam 1880-88 40c King William, deep brown, p12½ x 12. Unused no gum, as issued. G 23. Cat £47.	\$45
3481	M	Surinam 1888 1G King William, grey & pale chocolate, p11½. A few short perfs. Unused no gum, as issued. SG 28. Cat £75.	\$60
3482	S	Surinam 1890 1c Numeral, drab, 5c pale blue, p12½, with seriffed "SPECIMEN" ovpt. SG 44, 48. No gum.	\$40
3483	*	Surinam 1999 Flora complete set. SG 1797-1808. Cat £25+. MUH.	\$25
3484	U	Sweden 1860 50ö carmine. Weak corner. SG 11a. Cat £120. GU.	\$30
3485	M	Sweden 1872-98 mint group, 3ö SG16a, 10ö SG28b, 1K SG38, 30ö SG51; 7 50ö SG52a. Cat £600. Mint.	\$250
3486	M	Sweden 1881 1kr Official blue & bistre, p13, Die I. Blunt corner, heavy crease. Good spacefiller. SG O41a. Cat £600. Mint.	\$75
3487	M	Sweden 1891 Oscar II set of 9 to 25ö excl 20ö (4ö thinned). Cat £117.60. Mint.	\$60
3488	U	Sweden 1924 10ö Congress UPU, wmk wavy line. Minor tone. SG 147a. Cat £75. FU.	\$40
3489	U	Sweden 1924 30ö UPU Anniversary. SG 166. Cat £35. FU.	\$30
3490	U	Sweden 1924 35ö UPU Anniversary. SG 167. Cat £55. FU.	\$50
3491	U	Sweden 1924 40ö UPU Anniversary. O/c. SG 168. Cat £35. FU.	\$30
3492	U	Sweden 1924 45ö Congress UPU. SG 154. Cat £36. FU.	\$35
3493	U	Sweden 1924 UPU Anniversary to 30ö (30ö small tear). SG 161-6. Cat £120. FU.	\$100
3494	U	Sweden 1924 UPU Congress set to 30ö. SG 146-51. Cat £86. FU.	\$80
3495	M	Sweden 1925 120ö Crown & Posthorn, black. Imperf x p10. SG 116A. Cat £70. LH mint.	\$60
3496	U	Sweden 1928 Gustav Birthday set. SG 175a-e. Cat £20. FU.	\$20
3497	U	Sweden 1928, 1931 70th Birthday of Gustav V, set of 5. 5K Stockholm Palace. SG 175a-e, 176. Cat £30. FU/VFU.	\$20
3498	U	Sweden 1931 5Kr Palace x 2 shades. SG 176. Cat £25. FU.	\$20
3499	U	Sweden 1936 Tercentenary of Post set (incl p10). Cat £39. FU.	\$35
3500	U	Sweden 1938 5ö New Sweden horiz pair (1 side imperf). SG 203ba. Cat £41. FU.	\$40
3501	U	Sweden 1938 5ö 80th Birthday horiz pair, imperf 1 side. SG 208ba. Cat £43. FU.	\$40
3502	U	Sweden 1938 10ö Swedenborg horiz pair, 1 side imperf. SG 201ba. Cat £43. FU.	\$40
3503	U	Sweden 1938 10ö Gustav, p12½ 3 sides. SG 211b. Cat £75. FU.	\$75
3504	U	Sweden 1938 15ö New Sweden horiz pair, imperf 1 side. SG 204ba. Cat £80. FU.	\$60
3505	U	Sweden 1938 15ö 90th Birthday horiz pair, imperf 1 side. SG209ba. Cat £60. FU.	\$50
3506	U	Sweden 1938 Founding New Sweden set, incl perf varieties. SG 203-7. Cat £35.85. FU.	\$30
3507	U	Sweden 1939 15ö Von Linn horiz pair, imperf 1 side. SG 231ba. Cat £41. FU.	\$40
3508	U	Sweden 1939 10ö Berzelius, imperf 1 side. SG 230b. Cat £23. FU.	\$20
3509	U	Sweden 1939 10ö Berzelius horiz pair, 1 side imperf. SG 230ba. Cat £275. FU.	\$250
3510	U	Sweden 1941 5ö Palace horiz pair, imperf 1 side, creasing. SG 252ab. Cat £200. FU.	\$50
3511	U	Sweden 1941 5ö Palace horiz pair, imperf 1 side. Small perf tear. SG 252ab. Cat £200. FU.	\$75
3512	U	Sweden 1957 10ö, 30ö x 3 in booklet pane of 4. SG 386b. FU. (Cat £48 mint).	\$30
3513	*	Sweden 1961-62 Gustav VI 1Kr booklets, 10ö & 3 x 30ö, 3 x 10ö & 2 x 35ö. SG SB1455, SB1605. Cat £71. MUH.	\$40
3514	U	Sweden 1964 Nobel prize winners, 6kr & 8kr booklets. SG SR177, 178. Cat £43. MUH.	\$30
3515	*	Sweden 1967-68 Nobel prize winners 1907, 1908, 4 diff booklets. SG SB213-4, SB228-9. Cat £39. MUH.	\$25
3516	*	Sweden 2001 booklets, complete range of 12 diff. SG cat £173. MUH.	\$125
3517	*	Sweden 2002 booklets, complete range of 12 diff. SG cat £250. MUH.	\$175
3518	*	Sweden 2004 booklets, range of 10 diff. SG cat £216. MUH.	\$150
3519	*	Sweden 2005 booklets, range of 9 diff. SG cat £179. MUH.	\$125

LOT	TYPE	DESCRIPTION	ESTIMATE
3520	U	Switzerland 1856 10r milky blue, imperf (4 margins), green silk thread. Tiny thin near base. Attractive. SG 30. Cat £130. FU.	\$60
3521	U	Switzerland 1856 20rp orange thin paper, imperf 3 margins, touching in places, 13 Jul 57 pmk. SG 45. Cat £300. GU/FU.	\$75
3522	U	Switzerland 1856 1F Helvetia grey-lilac with yellow thread, thick paper, imperf no margins. Significant back thin at top. SG 39. Cat £1100.	\$100
3523	U	Switzerland 1862 Defins to 1Fr purple excl 3c, 15c (both). Cat £123. GU/FU.	\$60
3524	U	Switzerland 1862 3c Helvetia black, p11½. Fribourg cds pmk 1874. SG 53. Cat £170. FU.	\$140
3525	U	Switzerland 1862-4 Helvetia 2nd design - original colours - 30c, 40c, 60c x 2, 1F x 3 incl shades. 60c x 1 faults, also some minor faults. SG 57-60a range. Cat £1950 (excl faulty 60c). GU/FU.	\$400
3526	U	Switzerland 1863 1f 2nd sitting Helvetia. Plain paper. Gold. Indistinct cds. Oxidised. Zumstein 36. Cat SF 150 (as oxidised).	\$60
3527	U	Switzerland 1863 1f 2nd sitting Helvetia. Plain paper. Reddish bronze-gold. Cds " ..IASCA Sept 68". Oxidisation & thins (not visible from front). Zumstein 36a. Cat SF 550 (as oxidised).	\$60
3528	U	Switzerland 1864 1F Helvetia, gold, p11½. Corner crease & rather tarnished. SG 60a. Cat £120. FU cancel.	\$45
3529	U	Switzerland 1867 2nd Helvetia, plain paper, colours changed, 15c, 25c, (yellow green) 30c, & 50c FU, dated cds 50c minor crease 6 diff others from 1862 set FU. SG 63, 64b, 65c, 67 etc.	\$70
3530	U	Switzerland 1867 50c Helvetia pale purple, p11½. SG 67. Cat £65. GU.	\$35
3531	U	Switzerland 1878 40c Helvetia grey, p11½. Geneva 1880 cds pmk. SG 66. Cat £180. FU.	\$150
3532	U	Switzerland 1881 3Fr, standing Helvetia brown. SG 154B. Cat £42. GU/FU.	\$40
3533	M	Switzerland 1899 50c standing Helvetia grey-green, p11½ x 11, impressed wmk. SG 151c. Cat £95. Mint.	\$80
3534	U	Switzerland 1900 25c UPU 25th Anniversary. Bends. SG 190. Cat £65. FU.	\$40
3535	M	Switzerland 1915 10c Pro Juventute. SG J2. Cat £160. Mint.	\$150
3536	M	Switzerland 1916 Pro Juventute set. SG J3-5. Cat £114. Mint.	\$100
3537	U	Switzerland 1918 3c brown Official, small "Industrielle Kriegs-Wirtschaft" ovpt (SG type 029). SGO299. Cat £400. FU.	\$300
3538	U	Switzerland 1924 75c Air red-orange & claret, plain granite paper. Light crease visible on back. SG 326. Cat £110. FU.	\$65
3539	U	Switzerland 1930 10F Jungfrau Mountain deep grey-green. O/c. SG 337. Cat £65. FU.	\$50
3540	*	Switzerland 1933 35c Air block of 4. SG 37a. Cat £50. MUH.	\$45
3541	*	Switzerland 1933 35c Air. SG 37a. Cat £12.50. MUH.	\$15
3542	U	Switzerland 1938 10F Polling Booth. 1st printing on buff paper. SG 390a. Cat £85.	\$75
3543	M	Switzerland 1940 60c, 80c Helvetia, chalk paper, grilled gum. SG 241a, 246a. Cat £30. Mint.	\$20
3544	*	Switzerland 1940 60c, 80c Helvetia, chalk paper, grilled gum. SG 241a, 244a. Cat £30. MUH.	\$30
3545	U	Switzerland 1945 5Fr Peace. VFU with part neat cds. Date not visible. SG 458. Cat £450.	\$200
3546	M	Switzerland-ILO 1927 15c brown-lake on buff, ovptd "S & N BUREAU INTERNATIONAL DU TRAVAIL". Zumstein cat £300. LH mint.	\$150
3547	M	Switzerland-ILO 1928 10c blue-green on buff, ovptd "S & N BUREAU INTERNATIONAL DU TRAVAIL". Dealer's cert mark. Zumstein cat £275. Mint.	\$150
3548	M	Switzerland-League of Nations 1932 1f Disarmament Conf, ovpt "SOCIETE DES NATIONS". Dealer's cert mark. Zumstein Cat Euros 500. Mint.	\$250
3549	M	Syria-French Occupation 1920 5p on 15c ovpt "Poste par Avion". SG 58. Cat £375. Mint.	\$300
3550	M	Tunisia 1888 -1900 Arms 5c yellow-green, 10c red, 15c grey, 25c blue. SG 22-25. Cat £39. Mint.	\$35
3551	M	Tunisia 1888 35c Arms brown. SG26. Cat £60. Mint.	\$55
3552	M	Tunisia 1888 2f Arms lilac. SG27. Cat £160. Mint.	\$150
3553	*	Turkmenistan 1992 History & Culture set & m/s, also Barcelona Olympic Games set & m/s. SG 4-10, 12, 16-21. Cat £31+. MUH.	\$30
3554	*	Turkmenistan 2009 Animals & Birds, set of 21 holograms (die-cut self-adhesive). Not listed by SG. New issue retail price \$120. Colourful. MUH.	\$60
3555	U	Tuscany 1860 80c Arms of Savoy. Imperf. Clear at top left. Close to touching at right. Touching, barely cut into at base. Back thins/hole, cds ...ORRO 1862. SG 50. Cat £1600.	\$200
3556	*	UAE 1996 25th National Day & 30th Anniv Sheik sets & m/s. SG 534-545. Cat £22+.	\$20
3557	*	Ukraine 1920 Romanov issue, ovptd. 5R on 14k & 5R on 20k on 14k. SG 116-7. Cat £84. MUH.	\$60
3558	*	Ukraine 2007 Traditional Objects complete set (16v) & 17 reprints originals dated "2007" (30K = "2008"), 9 reprints (2007-11); 5 (2009) & 3 (2009-11). Cat £95+.	\$90
3559	*	Ukraine 2008 Zodiac children set & Olympic Games m/s. SG 824-839. Cat £50. MUH.	\$45

LOT	TYPE	DESCRIPTION	ESTIMATE
3560	U	Umm al Qiwain 1964-5 Animals, fish & buildings, postage & airmail sets. SG 1-18, 34-47. Cat £22+. VFU/CTO.	\$20
3561	*	Umm Al Quwain 1964 Tokyo Olympics set. SG 19-25. Cat £16.50. MUH.	\$20
3562	*	Umm Al Quwain 1965 Officials set. SG O49-57. Cat £18.45. MUH.	\$20
3563	*	Umm Al Quwain 1965 Airs. SG 34-42. Cat £18.95. MUH.	\$20
3564	*	United Nations-Geneva 1970 60c, 70c, 80c, 90c, 2F, 10F (top val) blocks of 4. SG 7, 8, 10, 11, 13, 15. Cat £47.20. MUH.	\$35
3565	*	United Nations-Geneva 1970 10 Emblem block of 6. SG 15. Cat £52.50. MUH.	\$45
3566	*	United Nations 1980-1 Flags first 2 sets. Scott 325-40, 350-65 in quantity muh. Total face value US\$750+.	\$375
3567	M	United Nations 2000 Presentation Album (blue leatherette & gold UN symbol) with handwritten greetings from Secretary General Kofi Anan to NZ Governor General. Contains 15 m/s (stuck down) 1991-9. Cat £500+.	\$250
3568	U	United Nations (Geneva) 1950 3F "NATIONS UNIES / OFFICE EUROPEEN" ovpt on Switzerland 1938 Parliament. SG LU18. Cat £200. VFU.	\$200
3569	*	UN 1999 Endangered Species (VII) set & 3rd Conference on Exploration & Peaceful Uses of Outer Space sheetlets from New York, Geneva & Vienna. SG cat £41+. All MUH.	\$40
3570	F	Uruguay (1864) 6c bright vermilion, Sperati forgery. Imperf, large margins. Ex Baille. "Used".	\$60
3571	C	USA 1900 Dept of State letter introducing Charles Robinson First Governor of Kansas to diplomatic & consular officers, in Depart of State envelope.	\$50
3572	U	USA 1861 24c grey, reasonable centering but heavy cancel & slightly stained. Scott 78b. US\$425. GU.	\$100
3573	U	USA 1869 10c Eagle & Shield orange-yellow. Only faint trace of grill. Imperf at left. O/c to bottom. SG 118a. Cat £140. FU.	\$90
3574	U	USA 1869 12c Paddle Steamer blue-green. Faint grill. Well o/c. SG 119. Cat £180. FU.	\$140
3575	M	USA 1873 12c War Dept CBNC print on thin hard paper. O/c. SG O267. Cat £275. H/H Mint.	\$200
3576	U	USA 1874-9 3c black Post Office Department Official envelope cut square, diagonally laid paper with part large wmk with part letters "P.O" wmk. GU/FU with quartered cross obliterator. Scott UO8. Cat US\$1200 as cut square.	\$650
3577	M	USA 1879 24c Newspapers/Periodicals (figure of "Justice"), scarlet, soft porous paper, p12. Straight edge at top, small corner thin at bottom. Unused no gum. SG N 235. Cat £425.	\$125
3578	U	USA 1879 defins set of 10, p12, American Banknote printing, (30c 1 straight edge). SG 184-93. Cat £637. GU/FU.	\$400
3579	M	USA 1879 \$48 Newspapers/Periodicals (Hebe), yellow-brown, soft porous paper, p12, back thin top left corner. SG N249. Cat £800. Unused no gum.	\$175
3580	M	USA 1890 15c Clay, deep Prussian blue, o/c. Unused no gum. Light horiz. crease. SG 232a. Cat £225.	\$75
3581	M	USA 1890 90c Perry orange. Light scuff, damaged perf at base, o/c. SG 234. (Cat £550 mint). Unused no gum.	\$100
3582	U	USA 1893 1c-30 Columbian Exposition short set of 10 incl 8 shades. Some faults. Cat £249. GU.	\$50
3583	M	USA 1894 10c Special Delivery deep blue, no wmk, p12. Original issue. SG E267. Cat £800. Unused no gum.	\$250
3584	M	USA 1901 Pan American Exposition set of 6. SG 300-5. Cat £450. H/H mint.	\$275
3585	U	USA 1915 5c Pan-Pacific p12 x 20, used, also 3 & 2c used. SG 424-5. Cat £223.	\$60
3586	M	USA 1924 Huguenot short set (no 1c). SG 619-20. Cat £30. Mint.	\$25
3587	M	USA 1925 Lexington/Concord set of 3. SG 621-3. Cat £30. HH mint.	\$20
3588	U	USA 1930 11c London Model UPU International Reply Coupon issued in 1953.	\$20
3589	M*	USA 1930 3c Postage Due, p11, plate no blk of 4. Scott J72 (Cat US\$300 for blk of 6). Mint/MUH.	\$175
3590	*	USA 1934 National Parks set. SG 739-748. Cat £14+. MUH.	\$15
3591	*	USA 1976 American Revolution Bicentennial set of 4 m/ss. SG MS1666a-d. Cat £35. MUH.	\$35
3592	*	USA 1983-85 Officials 1c to letter rate "D" NVI (11v). SG cat £44+. MUH.	\$40
3593	*	USA 1985 "Postal Card Rate D" official mail plate (#2) blk of 4. Scott O138. Cat US\$37.50. MUH.	\$25
3594	U	USA 1991 \$9.95 Eagle. SG 2586. Cat £20. FU.	\$20
3595	C	USA 1993 7 diff Rock 'n Roll Heroes - Elvis Presley, Buddy Holly etc on plain FDCs with special pmks.	\$15
3596	U	Vatican 1933 Holy Year 75c, 1L, 1L 2s. SG 16-18. Cat £85. FU.	\$40
3597	M	Vatican 1935 75c, 80c Intl Juridical Congress (fresco by Raphael). Each with tiny gum thin in upper left corner. SG 44-45. Cat £160. Mint.	\$65

LOT	TYPE	DESCRIPTION	ESTIMATE
3598	M	Vatican 1935 1L 25c Intl Juridical Congress (fresco by Raphael). Top value. SG 46. Cat £90. Mint.	\$80
3599	M	Vatican 1948 250L black, 500L blue Airs. SG 137-8. Cat £1070. Mint.	\$500
3600	M	Vatican 1953 100f "Libri Sententiarum". SG 196. Cat £75. Mint.	\$50
3601	*	Vatican City 2008 500th Anniversary of Sistine Chapel set. SG 1524-31. Cat £43+. MUH.	\$40
3602	M	Yugoslavia 1921 Postage Due (flowers design), top 3 values: 10D brown-purple, 25D pink: 50D green. SG D190-192. Cat £186. Mint.	\$160
3603	*	Yugoslavia 1987-92 Protected Animals, endangered fish & molluscs, 4 sets. SG Cat £24+. MUH.	\$25
3604	*	Yugoslavia 1989-91 Flowers sets. SG 2516-9, 2683-6. Cat £14. MUH.	\$10
3605	*	Zaire 1980 Tropical Fish & Salvation Army set & m/s. SG 1002-1010, 1017-25. Cat £15+. MUH.	\$15
3606	/	Unsold lots from previous auctions estimated at over \$500+. Mint/used.	\$225
3607	/	Europe, unsold lots from previous auctions estimated at over \$500+. Mint/used.	\$225
3608	/	Europe, unsold lots from previous auctions estimated at over \$150.	\$75
3609	/	Unsold lots from previous auctions, estimated at over \$150.	\$75
3610	/	Africa, unsold lots from previous auctions estimated at over \$500. Mint/used.	\$225
3611	/	Unsold lots Africa, from previous auctions, estimated at over \$150.	\$75
3612	/	Unsold lots Americas, from previous auctions, estimated at over \$150.	\$75
3613	/	Asia, unsold lots from previous auctions estimated at over \$500+. Mint/used.	\$225
3614	/	Unsold lots Asia, from previous auctions, estimated at over \$150.	\$75

Seasons Greetings

John Mowbray and staff wish you the compliments of the season and a prosperous New Year.

Your custom over the past year has been appreciated.

Please note that our office will close at noon on Friday 21st December, and re-open on Monday 7th January 2019.





1158



1159



1172



1174



1260



1202



1120



1437



1348



1353



Ex 1196



1355

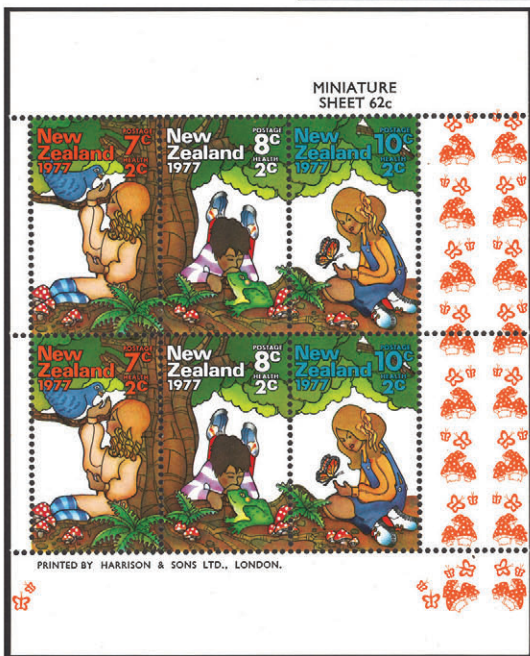

1425 - image is reduced in size



1451



1452



1456



Ex 1487



1492



1465



1470



1474



1602



1603



1508



1539



1569



1570



1500



1506



1605



1606



1615



1617



1620



1627



1747



1748



1639



1645



1657



1662



1663



Ex 1982



1991



2033



2037



Ex 2063



2075



Ex 2115



Ex 2165



2383



2446



2447



2470



2519



Ex 2672



Ex 2648



2868



2887



2948



2892



2988



3011



3100



2710



3029



3062



3135



Ex 3067



3147



Ex 3048



3211



3252



3362



3263



3307



3350



3398



3389



3421



3473



3531



3535



3537



3549



3545



3574



3576



3583