

POSTAL STAMP AUCTION

TUESDAY 1 SEPTEMBER 2020



526



600



656



657



659



855



793



845



2798



3398



586



587



588



589



590



591



592



593



594



596



597



598



599



602



603



604



605



607



608



612



613



614



616



617



618



621



622



623



625



626



634



635



668

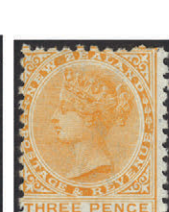

670



673



676



679



682



694



685



742



801



826



828



842



849



858



859



867



870



871



872



878



881



879



880



884



885



887



890



892



893



924



957



960



956



917



973



974



976



933



1055



1094



1122



1027



923



1103



1124



1154

POSTAL AUCTION 526

Closes: Tuesday 1st September 2020

INDEX OF LOTS

1 - 309	Collections & Accumulations	
310 - 345	Collectables	
346 - 432	Thematics	
433 - 452	Accessories	
453 - 463	Catalogues	
464 - 477	Literature	
478 - 549	New Zealand	- <i>Postal History</i>
550 - 585		- <i>Postal Stationery</i>
586 - 1240		- <i>Definitives</i>
1241 - 1267		- <i>Airmail</i>
1268 - 1445		- <i>Commemoratives</i>
1446 - 1543		- <i>Health</i>
1544 - 1713		- <i>Officials</i>
1714 - 1774		- <i>Life Insurance</i>
1775 - 1798		- <i>Postal Fiscals</i>
1799 - 1820		- <i>Booklets</i>
1821 - 1930		- <i>Other</i>
1931 - 2038		- <i>Revenues</i>
2039 - 2073		- <i>Cinderellas</i>
2074 - 2128	Polar	
2129 - 2214	Flight Covers	
2215 - 2337	Australia	
2338 - 2616	Pacific Islands	
2617 - 2793	Great Britain	
2794 - 3307	British Commonwealth	
3308 - 3688	Foreign	

IMPORTANT INFORMATION:

- You can bid by mail, phone, fax, email or via our website - see contact details below.
- For enquiries on any lots, contact our office as above.
- Lots are listed on a simplified basis unless otherwise stated.
- Stamps illustrated in colour may not be exactly true to shade.
- Bids under 2/3rds of estimate are generally not considered.
- NZ Bidders: GST of 15% will be added to successful bids.

EXCHANGE RATES at time of printing (subject to change) NZ Dollar equals UK 53p, USA 67c, Australia 96c, Canada 91c, Euro 58c, Japan ¥72, Hong Kong \$5.21, Singapore 93c.



MOWBRAY COLLECTABLES

Private Bag 63000, Wellington 6140, New Zealand

Phone +64 6 364 8270, Fax +64 6 364 8252

Email auctions@mowbrays.co.nz, website www.mowbrays.co.nz

CONDITIONS OF SALE

1. We shall accept bids offered by mail, e-mail, telephone or facsimile.
2. The highest bidder shall be the purchaser (subject to reserve, which is normally 65%-80% of estimate). If two bids are received for identical amounts on any lot, the first bid received shall be awarded the lot.
3. **Bids** shall advance in the following increments:

Up to \$100	\$5 increments
Over \$100	10% increments, or at our discretion.

 Bids shall be accepted only in these advances; odd amounts if offered will be reduced to the nearest acceptable increments.
4. **Bids** will be used to their maximum value only as competitive bids require. Where two or more identical lots are listed, we reserve the right to transfer a bid from one lot to another if this is in the bidder's interests.
5. We reserve the right to refuse any bid.
6. "Buy" bids will not be accepted (in the event of two such bids on a single lot, an impossible situation would exist).
7. We will accept alternative bids for one of several lots if the bidder's intention is made clear.
8. We reserve the right to sell more than one lot where multiple lots, identical to the description, are available. This shall not apply to an illustrated lot.
9. By placing bids in the auction, the bidder is entering into a binding contract to purchase all lots he is awarded.
10. **Maximum purchase value** may be nominated by bidders. This figure must be noted in the bid form - when the limit has been reached all further bids will be cancelled.
11. **Payment:** Bidders will receive an invoice after the auction. Payment should be forwarded within 7 days of receipt of invoice, and may be made as follows: by credit card as detailed on the bid sheet; or: within NZ - personal or bank cheque, deposit into our bank account; Australia - personal or bank cheque; USA - personal or bank cheque/cash to NZ\$ equivalent in US currency; Canada - bank cheque or draft/cash to NZ\$ equivalent in Canadian Currency; GB - personal or bank cheque/cash to NZ\$ equivalent in stg; rest of world - bankdraft in NZ\$ or US\$.
12. **Buyers from outside New Zealand** undertake that neither they nor an associated person will cause the purchased goods to be re-imported into New Zealand in substantially the same condition in which they were exported. This means that GST will not be charged on their purchases.
13. **Delivery** shall be made to bidders upon receipt of payment. Postage and packing is at purchaser's expense and unless otherwise requested, dispatches will be mailed: Inland (NZ) by ordinary mail; overseas by airmail; all dispatches valued over \$1,000 by registered mail or courier.
14. **Lots** are listed on a simplified basis, unless otherwise stated.
15. **Guarantee:** Each lot is guaranteed to be genuine and as described. Descriptions of condition are opinion, and we recognise that opinions vary and that errors occur. Should purchasers suspect a lot is not as described, they should notify the Auctioneer within 7 days of receipt of the item. A replacement, refund or credit will be arranged. The following lots are not returnable:
 - (a) Items which were illustrated in the catalogue are not returnable for matters of centering, postmarks, perf defects (ie. visible faults).
 - (b) Stamps which have been immersed in water, or subjected to any chemical process subsequent to the sale. If necessary the opinion of a mutually acceptable authority shall be sought, and such opinion shall be final.
16. **Viewing lots:** lots may be viewed by appointment at the offices of Mowbray Collectables in Otaki. Alternatively arrangements may be made for single items to be photocopied or scanned.
17. **Placing a bid** in this Auction shall constitute acceptance of the foregoing conditions.
18. **Prices Realised** are sent to all bidders after each sale and is available to view on our website after the sale.

ABBREVIATIONS USED IN THIS CATALOGUE:

* - MUH (mint, not hinged)	H/H - heavy hinged	pmk - postmark
/ - mint & used	h/s - handstamp	PPC - picture postcard
ACS - Auckland City Stamps (NZ)	LH - light hinged	PU - postally used
b/s - backstamp	LJ - Len Jury	R - revenue
BW - Brusden White	M - mint, previously hinged	r/s - rubber stamp
C - cover/entire/postcard	MNG - mint no gum	S - specimen
cds - circular date stamp	m/s - miniature sheet	seln - selection
CP - Campbell Paterson (NZ)	or manuscript postmark	SG - Stanley Gibbons (UK)
CTO - cancelled to order	o/c - off centre	s/l - straight line
FDC - first day cover	OG - original gum	<i>"GU" and "FU" refer to the postmark</i>
FU - fine used (light pmk)	P - proof/reprint	
GU - good used	p/c - postcard	

COLLECTIONS and ACCUMULATIONS

1	/	Abyssinia to USA (foreign only) c1937 mint/used range of approx 600v on 88 pages. Noted Oceanic Settlements, Paris set mint (£23).	\$150
2	M	Aden, Antigua & Ascension 1938 seln GVI defins 21v on 3 pages. Some mixed cond. SG cat £105. Mint.	\$25
3	/	Aden to Zanzibar c1940 to 1960 (Commonwealth only) mint range of 319 on 44 pages & 352c on 33 pages. Minor dupn & some mixed cond.	\$65
4	/	Aden States & Ajman c1965-1970s colln in Warwick album, 426v (incl Ajman 1968 gold ice hockey Winter Olympic Games) + 13 m/s on 83 pages, interesting lot. Mint/used.	\$50
5	U	Ajman 1965-1970s huge colln of 1500+v & 15 m/s in Warwick 55 album & loose pages (144 pgs in total) & misc loose in packet, used/CTO. Some dupn but a good introductory colln of "Sand Dune" states.	\$100
6	*	Album: Davo album NZ 1990-97 (incl health & Xmas). Complete with stamps incl \$20 defn. Excellent cond. Weighs 2kg.	\$350
7	C	Antarctica c1960s-80s accum of 28 covers/cards, some FDCs, expedition souvenirs etc - various countries - very few NZ/Ross Dep.	\$100
8	M	Ascension to PNG 1935-1960s mint range of 569v on 77 New Age pages. Incls various 1948 Silver Wedding sets, though some variable cond.	\$120
9	/	Australia+ 1850s-1900s colln of c700+ in a 32 side s/b. Main value in Australian States (NSW c40; VIC c110; QLD c50; SA c50; TAS c50). Vals to 2/-, 5/-, some "OS" & some Stamp Duty. Also noted: blk 4 2/- Roos, 1929 Air "OS" blk 4, 3d Bridge all MUH, odd tone. Other stamps: Cape of Good Hope, AAT, Australian admin Isl etc. Cond mixed. Mint & used.	\$100
10	/	Australia & States c1860s-1960 colln of c600 mint & used on album pgs. c110 are States, good seln vals to 2/6d. Australia incl Roos to 2/- (x 3, 1 brown), "OS" perfins, GV & pre-1940s commems m&u, 5/- Robes (u), Arms to £2 (x2), Commems m&u thereafter, many in blks. 1959 AAT.	\$125
11	U	Australia 1913-2005 used accum in very good cond 48 black pages L/H s/b - maybe 1750 stamps. Nothing scarce & much dupn.	\$100
12	U	Australia 1913-78 colln of c550 diff. Noted GV to 1/4d, mostly 1930s commems (no 5/- Bridge), 1937 to £1, 1949-50 Arms to £2, etc. Considerable CV.	\$275
13	/	Australia 1913-73 useful mixed mint & used colln of 240 diff in SG L/L illustrated album. Only earlier definitives are a few Roos, but commems quite good with several 1930s sets used, & 1958 Arms to £2. Pre-decimals all in mounts (later issues mostly mint). Decimals are all used. Some used AAT at end. SG cat £623.	\$275
14	/	Australia 1913-1980 colln of 550+ diff mostly used in Davo illustrated L/L album. Nothing scarce among earlies, good representation 1940s on.	\$160
15	U	Australia 1913-79 comprehensive simplified FU colln of 580 diff in Warwick L/L album. No Roos or GV Heads, otherwise virtually complete, missing only 1913 6d Kookaburra, 1932 5/- Bridge & 1964 £2 Navigator. Almost all fine cds cancels. A quality colln. SG cat £800.	\$400
16	U	Australia 1913-1970s bulk GU/FU stock in 516 envelopes/packets in 4 poly bags. Variable quantities in each & generally sorted by individual values, though some mixed contents noted. Weight 3.92 gross.	\$500
17	U	Australia 1918-23 GV, new colours, wmk wide crown over A (SG type 5), range of 111 (incl many FU) on 7 pages. Noted ½d x 4, 1d violet x 10, 1½d black-brown x 4, 1½d red-brown x 11, 1½d green x 19, 2d brown-orange x 20, 2d rose-scarlet x 22, 4d violet x 2, 4d ultramarine x 5, 1/4d blue x 6. Also 1916-18 1d scarlet, rough paper x 8 (incl Die 2 x 2). Noted some interesting pmks. SG 56-66, 47-47j. Cat £450 simpl.	\$225
18	U	Australia 1918-20 GV, wmk SG type 6a (multiply wide crown over A), range of 70 used (incl many FU) on 4 pages. Noted ½d x 20, 1d x 14, 1½d black-brown x 9, 1½d red-brown or chocolate x 27. Shades noted. SG 48-52. Cat £377 simpl.	\$175
19	U	Australia 1924 1d-4½d GV new colours, wmk wide crown over A (SG type 5), range of 130 used (incl many FU) on 5 pages. Noted 1d green x 14, 1½d scarlet x 86, 2d red-brown x 3, 3d dull ultramarine x 3, 4d olive x 7, 4½d x violet. Also 1d SG 82, 1½d SG 84. Noted some interesting pmks on 1½d & minor flaws. SG 76-84, cat £152 simpl.	\$75
20	U	Australia 1926-28 ½d-4½d GV, wmk multiple crown & A, p14, range of 42 used (incl many FU) on 3 pages. Noted ½d x 3, 1d x 7, 1½d x 17, 3d x 7, 4d (SG 91 GU/FU cat £40), 4½d x 7. Noted some interesting pmks. SG 85-92, cat £173 simpl.	\$100
21	U	Australia 1927-2002 used colln in Grafton album. Incl 1/- Anzac, 1938 £1 & £2 Arms. Several 100 stamps. 2.1kgs.	\$150
22	/	Australia 1927-74 patchy mixed mint & used colln of 185 diff + 1 m/s in SG illustrated L/L album. Nothing before 1927, but noted FU SG 97, 103a, 126, 135, 150-2 set, 161-3 set, 193-5 set, 224c (£1 Arms), Mint SG 237 (5/-), 1971 Xmas block of 7 MUH. Also small AAT colln of 20 incl 1966 1c-£1 set. SG cat £365.	\$250

LOT	TYPE	DESCRIPTION	ESTIMATE
23	U	Australia 1927-30 ½d-1/4d GV, wmk multiple crown & A, p13½ x 12½, range of 108 used (incl many FU) on 6 pages. Noted 1½d red-brown x 2, 2d ditto, 3d die I x 6, 4d x 6, 4½d (SG 103 FU cat £35), 5d x 12, 1/4d x 3 (all FU). Also 1931-36 ½d-1/4d GV wmk T 15 (multiple crown & C of A), similar range of 60 used (many FU) on 4 pages, incl 1/4d x 7 FU. Also some interesting pmks. SG 94-104, 124-131, cat £400 simpl.	\$175
24	/	Australia range of 600+ used duplicates, mainly 1930s-70s, plus a few other stamps at back, fine "King" s/b (64 pgs, red cover, strips with central divisions). Quality s/b.	\$70
25	U	Australia 1940s-1993 extensive used colln of approx 850 diff in Empire L/L album. Pre-decimal weak but good coverage of decimals. Rather untidy. Decimals alone cat £445.	\$150
26	/	Australia 1948-65 large dealer's s/b crammed. Over 800+ MUH, 1000 mint, 1200 used, much dupn.	\$500
27	U	Australia 1950s-1986 extensive dealer's duplicated stock of used (c2000+?) in 64 pg s/b (cover wear). Higher values noted (defs to \$10).	\$150
28	U	Australia mostly 1950s-80s period off paper accum of many hundreds in quite full large cigar box.	\$75
29	*	Australian Territories: AAT, Cocos, Norfolk 1957-90s sets, m/s etc, c250 stamps. All MUH.	\$100
30	U	Australia 1966-82 FU colln of 258 diff & 3 m/s in Seven Seas L/L illustrated album. Good coverage to c1978, later very patchy. SG cat £158.	\$100
31	/	Australia 1966-74 colln of c900 mainly used on 16 side padded s/b, incl a good seln of 1966 defs (9 x \$4, 12 x \$2 etc), 1974 high vals (4 x \$4 etc), some m/ss, covers & pmkd cutouts. Good condition.	\$90
32	U	Australia 1980-9 apparently complete used colln (almost all FU) in Warwick multi-ring album. STC cat SG £430.	\$200
33	U	Australia 1987-96 FU colln in very good cond 60 black pages L/H s/b. Mostly as sets. Incl approx 125 AAT (1957-97). Total about 750 stamps.	\$85
34	U	Australia 1996-2001 FU colln in very good cond 64 black pages L/H s/b, mostly as sets - over 500 stamps.	\$85
35	U	Australia 2002-5 FU colln in very good cond, 64 black page L/H s/b, nearly all as sets. About 350 stamps.	\$75
36	/	Australian States 1850s-1900s useful colln of 155 mint & (mostly) used ex 4 states, on old album pages. Many better items noted but not carefully checked. Noted NSW x 24 (incl 4 mint to 1/-), Queensland x 63 to 2/- (incl 13 mint), Sth Aust x 24 (incl 6 mint to 5d), Victoria x 43 to 2/-. Likely considerable CV.	\$150
37	C	Aviation-theme pictorial p/cs c1950s-1980s range of 57 diff, mostly fine unused, written up on pages. Some are modern repros of early posters. Some scarce 1950s cards.	\$120
38	M*	Bahrain 1948-60 ovpts on GB, colln of 56 diff MUH or mint on 4 neatly written up pages. Complete except for original 1948 ½a-10R set. Noted mint 1948 Silver Wedding set, 1950-55 ½a-10R SG 71-79 (5R, 10R VLH), 1952-54 ½a-1R SG 80-89, 1955 2R, 5R 10R Castles, 1956-7 ½a-1R SG 97-101. SG cat £270.	\$175
39	M*	Barbados 1937-70 commems complete (no m/s). Some LH mint, mostly MUH. (Incl 1948 Silver Wedding). Cat £72.	\$60
40	M	Barbados, Bahamas & Bermuda 1938 GVI seln of 31v on 3 pages. Some mixed cond., SG cat £275. Mint.	\$75
41	M	Basutoland, Bechuanaland, British Guiana, British Honduras, British Solomon Isl & Burma, 1938 GVI mint seln of 54v on 5 pages, some mixed cond. SG cat £235+.	\$60
42	/	Belgium 1849-1939 colln of 475 diff on old album pgs (c1940). Noted FU SG 13, 14, 55, 87, 137, 139, 154, 156, 373, 502a, 577, 661, 852, N516, O485, O540, O725, P108, P709-711, E532. Some light tone noted. SG cat £570.	\$250
43	U	Belgium c1910-1980s used Railway stamps - approx 150v, on 2 stock pages. Some dupn, but diff railway station cancels.	\$25
44	M	Bermuda 1936-52 GV/GVI colln of 63 diff mint (many LH) on 6 pages, incl. 1936 ½d-1/- set of 9 & 6d SG104a, 1938-52 1d-1/- set (both line perf & comb perf, no 3d Lighthouse.) & most scarcer shades incl. SG 111a, 113, 114b, 115a, also ovpt varieties on SG122. Clean. SG cat £284.	\$200
45	*	Booklets c1970-2000 x 18 diff (no GB, NZ, Australia), incl both self adhesive & conventionally gummed stamps. Mostly Commonwealth countries. MUH.	\$90
46	U	British Commonwealth c1841-1980s colln of 2-3000 mainly used in bulging 22 ring Warwick album. Major contributions from Australia, Canada & GB. Envelopes of more modern stamps attached to some pages.	\$175
47	/	British Commonwealth 1930s-70s QEII defs (some short, some long sets) & commems. British West Indies & British Africa (to early post independence) well represented, c1000 stamps, odd bit of toning. Mainly mint/MUH.	\$250
48	C	British Commonwealth 1937 GVI Coronation covers, plain, addressed to Philatelic Dept, Selfridge & Co Ltd, London, complete sets of 58 covers (191 stamps) less only Newfoundland pict set. Edge tone on covers but stamps almost all fine. Stamps alone cat £236. Not FDCs but all 1937 dates.	\$200

LOT	TYPE	DESCRIPTION	ESTIMATE
49	/	British Commonwealth SG New Ideal album Vol I (British Empire), 1938 edn. With printed spaces for every stamp issued to 1936 (specialised listing). Interleaved pgs (368pp), fine cond. Containing a colln of up to 2000(?) diff stamps (some mounted but many inserted loose). Better stamps noted (some may be scarcer varieties - unchecked). Interested preface explains the development of SG high-end printed albums to 1938.	\$375
50	/	British Commonwealth Omnibus issues 1963-66 part sets MUH or CTO (one or two mint), 1963 FFH 35 stamps, Red Cross x 49, 1965 ITU x 69, ICY x 8, Churchill x 120, 1966 Royal Visit x 14, Football x 28, WHO x 36, UNESCO x 77. 436 stamps total, 50% of those issued (complete SG cat £1302).	\$200
51	U	British Commonwealth small range of 250 to 1980s in 8 pg German s/b. Nothing scarce noted.	\$25
52	/	British Empire c1870-1960 substantial colln of c3000 m&u in a springback album. No NZ, Australia or GB but extensive Canada & India/States, otherwise even distribution.	\$175
53	/	British Commonwealth, mainly GVI period, mint & used (700+v) Australia to Iraq, on 51 pages in Simplex album.	\$100
54	/	British Commonwealth c1937-65: Pitcairn to Tonga, seln 10 countries, 116v on 17 pages, mostly mint, some mixed cond. SG cat £140+.	\$40
55	*	British Commonwealth Royalty 1977-82 60 diff m/s/sheetlets Silver Jubilee to Royal Birth. MUH.	\$240
56	*	British Royal Events 1980s-c2000, seln of 19 sets & 14 various m/s etc. MUH.	\$150
57	M	British Virgin Isl 1937-68 commems complete. SG cat £43+. LH mint.	\$30
58	/	British West Indies 1864-1910s range of 65 diff on 12 old album pages: Antigua (7) incl ½d SG 21 FU, 1d SG 24 FU, ½d; Barbados (30) incl ½d SG 67 FU, 2½d SG 185 mint, Jamaica 1/- SG 6a GU, 6d SG 12 GU/FU, 1d SG 17 GU/FU, 2d SG 28 GU. Also Antigua 1d SG 6 FU but tear (cat £55 but not incl in CV). SG £154.	\$90
59	/	Bulgaria 1900s-1980s useful colln, mainly colourful commems plus earlies. 600+ stamps m & u.	\$100
60	U	Cambodia c1990s (mostly) x 40 complete thematic sets. Cto/FU. Scott cat approx US\$80.	\$35
61		Canada c1859-1983 colln in SG album (pages complete 1851-1981, plus Hagner for 1982-5 issues). Good seln but no key items. About 800 stamps. Good cv. Nearly all used.	\$125
62	/	Canada c1870-c1980s very good cond colln in 4 x 16 page very good cond L/H type s/b/- tidly arranged like dealer's s/b with SG nos. & (old) cat price, much dupn. Starts 50+ Newfoundland. Well over 2000 stamps. No good items. Probably as much value in s/b.	\$100
63	U	Canada 1870-1987 good used range in Scott Specialty Series album. Useful earlies incl 50c 1893 QV FU - closed tear, 1897 Maple Leaves & 1898 numerals complete & 1928 Picts to \$1 complete. Mixed cond. SG cat £865+ to QEII. GU/FU.	\$250
64	U	Canada 1870-1985 part time dealers massive used stock in 64 page s/b, some priced ready for sale, many dupn & variable cond. No m/s.	\$150
65	/	Canada 1874-1918 colln of 45 diff mostly used on 3 old album pgs. Better items noted incl used: 15c SG 68 (cat £35), 2c 124, 8c 148, 2c on 3c 171, 10c 164, 2c Map 166, 168, 10c 183; mint: ½c SG 101 (unused no gum), 2c 155. Sound condition (excl 2 not incl in CV). SG cat £264. Mint & used.	\$125
66	U	Canada 1882-1999 used range of 537v on 37 pages, minor dupn.	\$65
67	U	Canada 1890s-2002 extensive colln of 1460 diff in Davo standard album (pages to 2002). Noted GV 1912 to 50c, 1918 to \$1, 1930 to 50c, 1937 & 1942 to 50c, Used.	\$600
68	/	Canada 1890s-1982 rather ragged accum on pages, few \$1 values etc from the 1930s-40s. About 750 stamps, mint & used.	\$75
69	M	Canada, Cayman Isl & Ceylon 1938 GVI mint seln of 31v on 3 pages. Some mixed cond. SG cat £190+.	\$45
70	U	Canada c1970-2000, mostly c1990s, used/CTO seln of 408v & 10 m/s on 13 stock pages.	\$125
71	U	Canada 1989-1998 + a few back of book GU/FU/CTO. 329v + 4 m/s on 83 pages, in Scott album. SG cat £370+.	\$125
72	/	Canada small mint/used range (61v) in SG Canada album - pages to 1989.	\$20
73	/	Caribbean 1937-60s: the Saints, also Turks & Caicos & Virgin Isl mostly mint range of 138v on 12 pages. Some mixed cond. SG cat £230+.	\$60
74	/	Central/South America c1870s-1950s colln of c1500 mainly used stamps on old album pgs. Wide range of countries incl a few Carribean. Fairly even distribution, generally good cond.	\$75
75	/	Ceylon 1872-1918 mostly used colln of 52 diff incl: SG 61, 132 GU/FU (cat £42) & other better items. Variable quality of cancels. Also 19 diff Mauritius, similar period. On old album pages.	\$65
76	/	China c1950s-70s colln FU & MUH in s/b - about 275 stamps. High CV but virtually all affected by mould/toning.	\$100
77	*	China 1976-89 MUH colln in s/b - all as complete sets (a few m/s missing). 325+ stamps. Cat £415+.	\$250
78	*	China 1979-89 MUH colln in s/b - 60+ sets incl 6 m/s. Cat approx £250.	\$200

LOT	TYPE	DESCRIPTION	ESTIMATE
79		Cinderellas 1930s-80s seln in packets (no NZ/Australia), previously priced for sale at \$130+, some dupn in packets but only 1 each counted in price.	\$60
80	*	Cinderellas: USA 1940s-70s (mostly) bulk stock ex L Franks, in approx 150 envelopes etc in small carton. Dupn & variation, incl proofs & some colour trials. Hours of fun, suit reseller!	\$300
81	/	Cook Isl 1892-late 1970s colln mint & used on 36 pages. Noted 1892 1d, 1½d unused no gum, 2½d FU cut perfs (side), GV ovpts mint to 1/-, 2/- Admiral mint blk of 4, 1949 Picts FU. 1966 Air ovpts incl £1 Aeroplane omitted variety.	\$250
82	*	Cooks, Pitcairn, Samoa 1970s-90s accum of new issues on s/b pgs & in packets. c15 Cook Isl issues, 20 Pitcairn, 40+ Samoa. MUH.	\$120
83	CU	Czechoslovakia 1930s-80s misc used, dupn etc in envelopes/packets. Also noted Medical Information request postcards used to NZ.	\$100
84	/	Denmark 1851-1990s modest colln, few skilling earlyies. c750 stamps, mainly used.	\$100
85	U	Denmark 1864-1945 colln of 232 diff used on 9 pgs. Better items noted incl SG 28 (rounded corner), 39, 43, 86, 137, 146, 153-5, 158, 161, 165, 179, 184, 212, 8 diff excl 218-222, 260, 288. SG cat £417.	\$225
86	U	Denmark 1870s-1980s extensive dealer's stock of probably 2500-3000 used arranged by SG numbers in fine 64-pg s/b. Good range but considerable dupn in places.	\$250
87	U	Denmark 1946-1990 colln of 585 diff used (mostly FU) on 25 pages. Comprehensive lot. SG 398.	\$250
88	M*	Dominica & Fiji 1938 GVI seln of 33v on 4 pages. Some mixed cond. SG cat £83+. Mint/MUH.	\$25
89	U	Europe 1860s-1970s s/b with assorted remainders: Austraila, Belgium, Baltics, France, Greece, Germany, Italy etc. 2000+ stamps, mainly used.	\$150
90	U	Europe-Asia 1900s colln of c450 mainly used on album pgs. Europe (c21 pgs): GB, Germany, Holland, Belgium, Turkey, Greece etc & Asia (8 pgs): India, Thailand, Malaysia.	\$40
91	*	Faroe Isl 1975-99 complete colln MUH in attractive dedicated L/L album. Many fauna & flora issues. SG cat £935.	\$700
92	/	Faroe Isl 1975-84 1st 10 years of issues, complete colln of 203 + 2 m/s, MUH & CTO FU, on 4 Hagner pages. Attractive. SG cat £350.	\$250
93	/	Fiji 1880s-1960s dealer's stock of approx 1100 mint & used in 16-page L/H s/b. Much dupn. Noted GV to 1/-, GVI to 5/-, QEII to 10/-. More used than mint (some MUH). Some better items. Generally clean.	\$150
94	/	Fiji c1880-1987 mint/mng/MUH + odd used, colln, incl QV mixed cond (cat £70+ but not counted in cv). SG cat £630+.	\$300
95	/	Fiji 1903 (EVII)-1968 pre-decimal colln of 177 diff, mixed mint & used, in mounts on pages. Noted EVII to 6d, GV to 1/- (incl 4d SG 131c FU), mint SG 249a, 251, 252a, 261, 264-6, 271, 280-295 (10/-, £1 MNG), 298-310, 311-321, 323-4, 371-387, FU. SG 245, 258, 325. SG cat £448.	\$300
96	/	Fiji 1936-71 mint/MUH/used colln in Collecta album - useful range, though odd one oxidated etc, 230v - no postage dues. SG cat £460+.	\$150
97	/	Fiji 1969-87 decimal colln of 165 diff mint & used in mounts on pages. Noted EVII to 6d, GV to 1/- & 2/6d SG 135 FU, GVI to 5/- mint incl SG 251, 252a, 254 (NG), 261, 265-6, 271, GU/FU SG 258, QE mint SG 294, 295 (NG), 307, 309, 310, 319-321, 323-4, 371-387 set. SG cat £420.	\$225
98	/	Finland 1875-1970s handy colln on s/b pages, c800 stamps, mint & used.	\$150
99	/	Foreign accum of very many hundreds in envelopes by country. Noted much Argentina, Brazil, Chile & other South American, also European. In crammed chocolate box, appears nothing scarce but great variety. Mint & used.	\$75
100	/	Foreign c1860s colln of c3000 mainly used in 2 x 22 ring Warwick albums. No British Commonwealth, Russia or USA. Some more moden are in envelopes taped to pgs. No dupn, wide range of countries, generally good cond.	\$200
101	/	France 1853-1969 extensive mixed mint & used colln of 1240 diff in Davo Vol I L/L illustrated album. Many better items noted, starting with 1853 5c green Napoleon imperf SG 44 (cat £120) FU cut close & many others cat to c£20-£30 each. Strength in post-WWII commems & special issues. Generally sound condition (a few defective not incl in cv). A good lot to build on & fill the gaps. SG cat £2560.	\$1,000
102	U	France 1853-1874 small colln of 20 diff used on 2 album pages. Incl SG 42, 44, imperf (both close-cut but FU), 89, 102, 113a, 116, 120, 122, 140, 185, 187, 189, 191, 194, 207, 209. Generally sound GU to FU.	\$175
103	U	France 1876-1917 colln of 48 diff used on 5 old album pgs. Noted SG 219, 222, 224, 260, 262, 263, 299, 308, 311, 370. Also 2F SG 307 (cat £110) & 40c Due SG D288 (cat £85), both with faults, not incl in CV of £222.	\$125
104	M	Gambia, Gilbert & Ellice Isl, Gold Coast & Grenada 1938 GVI seln of 33v on 4 pages. Some mixed cond. SG cat £250+. Mint.	\$65
105	U	GB 1841-98 used colln in 2 Tasman albums. Appears mostly complete from 1934. GU/FU.	\$150

LOT	TYPE	DESCRIPTION	ESTIMATE
106	U	GB c1841-1960 colln of c500 m&u on old album pgs. Noted seln 34 QV to 2/6d (u), 18 EVII to 2/6d, GV incl 1½d Brit Empire Exbn, Seahorses, GVI 1938 to £1 brown, £1 Silver Jubilee (m) etc. Cond varies.	\$75
107	/	GB c1841-1980 colln of c800 mixed m&u in a Concord springback album (470) & Warwick s/b (320). Noted 7 QV SG8A-46 near complete EVII, GV to 1/-, 1924 British Empire Exbn, Seahorses to 10/-, GVI to 1/- (mainly used) & 1939-42 high vals to £1 (u), 1948 Silver Wedding set, 1958-60 QEII to £1 m, u. Largely mint to 1970, thereafter poor representation. Also a few regionals.	\$200
108	U	GB 1841-1872 range of 16 diff used on 2 old album pgs incl sound SG 8, 9, 29, 103 (2 diff plate No's), 94 (ditto), 109, 122b. These cat £652. Also 6 with faults, cat further £785.	\$150
109	/	GB c1850s-1981 mostly used colln in Tasman pg album, reasonable range QV-EVII then virtually complete from GV missing mostly only key items.	\$150
110	U	GB 1858-1881 range of 24 diff used on 2 old album pgs. Noted (sound) SG 45 (2 diff plate No's), 139, 141, 157 (2 diff), 144, 147, 150, 162, 163, 166, 167, 169, 187. These cat £1240. Also 9 others with faults (cat £1585). Cancels on sound items vary from heavy to FU.	\$200
111	U	GB 1864-79 1d red used range of 41 diff plate No's incl scarcer plates 110, 121, 136, 173, 198, 202, 207-8, 213, 215, 216. Also 1870 ½d 7 diff plate No's (GU-FU) & 1½d SG 52 GU. On 2 old album pages. SG cat £579.	\$125
112	U	GB 1881-1887 range of 22 diff mostly used on old album page incl SG 170, 187-9, 191-2, 198, 200-2, 205-6, 207a, 208-9, 211 (FU). Sound items (above) cat £690. Also 3 faulty (SG 193, 210, 214), cat further £395.	\$175
113	M	GB 1897-1989 mint colln in neat tidy SG Windsor album, Vol 1, 1840+. Half value (£594) is pre QEII. SG cat approx £1200.	\$240
114	/	GB c1912-2000s nearly all used accum arranged in date order, in very good cond 48 black page L/H s/b. Well over 2000 stamps. Mostly QEII commems. Heavy dupn. Only a few Machins (high vals).	\$135
115	U	GB 1920s-80s used accum of many hundreds in 3 16pg German s/b's (fine). Defin issues in 2, 1970s-1980s duplicated commems & special issues in 3rd.	\$100
116	/	GB c1957-2000s Regionals/Channel Isl mostly used colln in good cond 16 black page s/b. About 300 stamps. Mix of Wildings, Machins & Emblems issues plus some post "independence" Jersey.	\$50
117	U	GB 1967+ Machin mania! £50 defins, Wilding regionals, decimal defins + regionals in LH 4/16 s/b, about ¾ full & most rows full with +25 stamps each. Approx 5000v. GU/FU.	\$50
118	M	GB 1970-90 "POSTAGE" lot: £129.76 mint fv - mostly commems on 64 pages & defins on 18 pages. Cat val probably c£240.	\$60
119	U	GB 1971-81 Commems colln of FU sets in blocks of 4 ex FDCs - with pictorial/sponsored cancels in 56 packets. Variable quantities in each packet, indicated with SG cat nos. Over 500 sets in blocks of 4 on/off piece! SG 890-1174 range. High cv.	\$500
120	U	GB 1987-c2000 used colln/accum in very good cond 64 black page L/H s/b - about 350 commems (rather patchy) + well over 500 Machins (back to 1971). Probably as much value in s/b.	\$100
121	/	GB accum of 1000+ mostly used to c1980 (mostly QE issues), in fine "King" s/b (64 pg, red cover, strips with central divisions). Quality s/b.	\$100
122	/	GB-Zanzibar mostly used colln of 871v on 71 pages to c1940.	\$120
123	/	Germany 1875-1919 colln of 47 diff mint & (mostly) used on 4 old album pgs. Noted used SG 31, 32, 35, 43b, 57a, 62; mint 50pf SG 51b (cat £50). Generally sound condition. SG cat £214.	\$75
124	/	Germany 1950s-80s s/b with mix of MUH & CTO (maybe some used). c700 W Germany & 100 E Germany, mostly latter period commems.	\$120
125	/	Germany-Allied Occupation, West, unified 1948-94 Davo pre-printed album with substantial colln. Reasonable coverage 1953-77 used (incl 1953 Liebig & Humanitarian Relief). Then near complete MUH 1991-94. Weight 2.3kg. Mint/used/MUH.	\$200
126	U	Germany 1990s-c2000 100g Commem kiloware, approx 250 pieces on single paper, some more than 1 stamp on. Most are cat £1+ each.	\$75
127	/	Germany-West 1960-90 colln in pre-printed Kabe album. Appears near complete MUH, xxx VFU/FU, lacks most m/s. Stated DM 900 minimum face. Weight 2.6kg.	\$200
128	/	Germany-West 1970-90 mint/MUH/used colln, reasonably complete, in Davo hingeless album & dustbox. SG cat £1050+.	\$300
129	/	Germany-West 1977-90 colln in Leuchtturm pre-printed album. Appears complete excl some m/s & machine labels, mix of MUH. Weight 2.2kg. VFU.	\$200
130	M*	Germany-West Berlin 1955-90 colln in Warwick multiring album. Appears mostly complete MUH (1st several issues mint). Cat maybe £500.	\$200
131	*	Germany-West Berlin 1960-90 colln in pre-printed Kabe album. Appears complete excl machine labels & the 1987, 1989 tourism defins. Weight 2.3kg, MUH.	\$250
132	U	Germany-East 1949-1980s mostly used/CTO seln on 6 stock pages. Some dupn, Mixed cond.	\$50

LOT	TYPE	DESCRIPTION	ESTIMATE
133	/	Germany-East 1955-90 2 vol colln in Kabe albums on pre-printed pgs, fairly complete. Better m/s absent, weight 5.8kg - NZ ONLY. Mint/MUH/used.	\$180
134	U	Germany c1990-2005 extensive used colln in 2 s/b's & on several Hagners. A bit untidy but clean. All appear used with many sets but dupn. Maybe 1250 stamps. Good cv.	\$150
135	/	Germany (United) 1990s-2000s s/b with many issues both MUH & first day cancels. Face of c€300 MUH, €300+ used. c400 stamps & m/s.	\$250
136	/	Gibraltar 1953-80 QEII colln of 217 diff mint & FU, on 29 "Warwick" pgs. Noted 1953 ½d-1/- mint, ½d-5/- FU, 1960 to 1/- mint, 2/- FU, 1967 Ships set to £1 mint & mostly commem/special issue sets mint & FU. Also 1948 ½d Wedding & 73 MUH in 3 large blocks. SG cat £310.	\$200
137	M	Gilbert & Ellice Isl 1937-70 commems complete to Red Cross, except no WHO, UNESCO of 1967 Protectorate sets. Cat £21. Mint.	\$20
138	/	Greece 1944-1992 Lighthouse deluxe Greece album, 80 to 90% complete to 1988 then fades out. Over 1,000 stamp album in excellent condition. Mint & used.	\$250
139	/	Grenada 1890s-1980s disorganised accum of c950 mint & used on many pages (incl 4 Hagners). Appear mostly cto multicoloured pictorials c1970s-80s, some earlier. Nothing scarce noted. Considerable dupn.	\$120
140	*	Guernsey 1979-2009 accum of c1000+ MUH, 1980-2 are on pages (coin set mint). Thereon sets are in packets as supplied: 1980s (32 sets), 1990s (37), 2000 (6), 2001 (5), 2002 (7), 2003 (6), 2004 (7), 2005 (8), 2006 (7), 2007 (7), 2008 (8), 2009 (3). Numbers incl m/ss. Values noted to £4, no dupn. MUH.	\$250
141	R	Heligoland 1867-1890 range of 12 diff mint (sound) on old album pg. Assumed all reprints, also reprint of 3pf SG 12 with faded cancel.	\$50
142	U	Hong Kong 1863-1913 colln of 27 diff used incl 1863 wmk crown CC earlyies to 96c but all with faults, 1885 50c on 48c, \$1 on 96c SG 41-42 (cat £58), sound. Also 1917 "CHINA" ovpts to 50c incl 12c, 25c, 30c FU (cat £37).	\$80
143	/	Hong Kong 1882-1997 colln of 580 (& 13 m/s) in quality Lighthouse hingeless illustrated album (with specialised listings), pages to 1997. Modest representation (mostly used) to c1950, then better (many higher value commems & defins noted, mostly used). Good basis for expansion. Album retails at several \$100. SG cat £1633 (QEII defins cat on simplified basis). Mixed MUH, mint & used.	\$1,000
144	M*	Hong Kong 1938-52 1c-\$10 GV range of 42 (almost all diff) mint (many LH) & MUH in mounts on 2 pgs, with various shades & perms identified by SG numbers. Noted 10c SG 145, 145a-b, 20c 148, 148a, 25c 149, 150, 30c 152, 50c 153, 153a, 80c 154, \$1 155. Also several higher CV with faint gum tone, incl SG 151a, 156b-c, 158a x 2, 160, 160ab, 162 (these 8 cat £600+). Total cv approx £1025.	\$500
145	U	Hong Kong 1938-1997 range of 196 defins (mostly QEII) & some commems (all QEII) on 13 pages. Noted 1954 to \$2, 1962, 1973, 1982 to \$10, 1987 to \$50, 1992 to \$20. Some dupn of defins. SG cat £306. Used.	\$150
146	U	Hong Kong c1960s-2000s huge used accum in very good cond 48 black page L/H s/b. Incl some high val defins (1999 series to \$50) but huge dupn. Maybe 2500 stamps.	\$150
147	U	Hong Kong c1980s-2010 used accum in 3 packets. To 1997 off paper c1000 stamps; from 1997 off paper (c1500) & from 1997 on paper (c500). All incl high vals to \$50. High cv.	\$200
148	/	Hungary 1874-1980s colln in very good cond 64 black page L/H s/b. Good coverage all eras, well over 1000 stamps, some sets. Mostly used, more modern nearly all cto.	\$150
149	/	Hungary 1880s-1970s colln in Wiljeft album & s/b pgs. Some 1930s-1960s commems incl blocks. 1250+ stamps, mainly used.	\$150
150	/	Hungary 1913-70s colln in hefty springback album, pages nicely laid out but order muddled. Many sets mint or used incl m/s, useful coverage thematic. c800 stamps.	\$150
151	U	India 1854-1911 colln of 68 diff used on old album pages. Noted 1854 imperf 1A red, 2A green (cat simpl £130), each about 3 margins. Not carefully checked.	\$80
152	/	Ireland 1922-70 pre-decimal colln of 226 diff, mostly used, on 23 Davo illustrated pages. Better items noted incl SG 6 (GU), 15 (GU/FU), 39a, 56, 59, 78, 81, 91, 122, 124ca, 125, 125ba, 127, 137, 140-143b (Air set), 150, 155, 157, 161, 163, 165, 169, 171, 173, 175, 179, 183 (GU), 185, D9, D13 & mint SG 108. Most of these are commem high values, 1941-59 (FU). SG cat £633.	\$375
153	/	Ireland 1971-2002 extensive colln of 736 diff, mostly used, on 100+ Davo illustrated pages. Noted many sets FU (a few sets MUH c1997). All single stamps, no m/s, sheetlets etc. Used are all commercially used (not CTO). SG cat £790.	\$425
154	/	Italy 1934-42 colln of 88 diff commems, mostly FU, on 5 pages. Noted many better items to 1L25c value, eg: SG 425, 428, 430-1, 451, 459, 465, 469, 479-481, 486, 495, 512-3, 516, 529, 533, 540-1, 552, 557-8. Good condition. SG cat £305.	\$175

LOT	TYPE	DESCRIPTION	ESTIMATE
155	/	Italy 1943-59 extensive colln of 309 diff on 16 pages, mostly post-war commems & special issues FU. Many better items noted incl: mint SG 669 (cat £39), 855-861 set; FU SG 646, 688-693 set, 706-717 set, 720,725, 730-6, 745, 755-7 set, 778, 781-2, 785, 800 (£26), 805 (£26), 811 (£22), 864, 870, 934. Good condition. SG cat £664.	\$375
156	/	Italy 1960-87 comprehensive colln of 660 diff almost all used, identified by SG No's on many pages. Generally fine condition.	\$200
157	M	Italian Colonies-Cyrenaica (Libya) 1924-34 colln of 26 diff mint on 5 pages, incl SG 13 (NG), 53, 55, 73, 119-123, 125, 126-131. Also 1950 British Occupation SG 136-144 (cat £42). SG cat £185.	\$150
158	/	Italian Colonies-Eritrea 1893-1915 colln of 42 diff earlies mint & used on 2 pages. Numerous better items incl: Mint SG 1, 7, 8, 9, 12, 17, 34-37, 41, 43 (light tone); Used SG 4, 5, 24, 25 (cat £30), 26, 27 (£32), 44, 45. A few defective not incl in cv. SG cat £422.	\$300
159	/	Italian Colonies-Eritrea 1922-25 small colln of 28 diff ovpts on Italy, mint (mostly) & FU. Noted: mint 1922 Victory set, SG 57-63 (Elephant/Lion series, cat £92), 82, set 90-95, 96; FU SG 80, 97, 127. SG cat £253. Also 2 items with faults (cat £90+) incl in cv.	\$175
160	/	Italian Colonies-Libya 1912-40 colln of 59 diff mint & used on 5 pages. Noted mint SG 17, 20, 71, 86, E64; Used SG 8, 26A, 30A (cat £31), 45B (£29), E64. Good cond. SG cat £236.	\$150
161	/	Italian Colonies-Somalia 1905-34 colln of 69 diff mint & used on 5 pages. Better items noted incl: Mint SG 10, 33, 34, 69, 70, 87, 90, 92, 129-133, 164, 190, 192-8 (fainted tone), D189, pairs P23, P24, P26; FU SG 13, 243. Cat £340.	\$200
162	/	Jamaica 1919-1964 colln of 147 diff mint & FU on old illustrated pages. Many useful better items, incl mint SG 82, 83, 107-107c set, 116, 125, 130, 131, 132, 132b, 133aa (10/-), 134-140 set, 145-8 set, 170, 193-6 set, 217-232 set, FU SG 117. Good cond. SG cat £372.	\$275
163	M	Jamaica & Leeward Isl 1938 GVI seln of 19v on 2 pages. Variable cond. SG cat £185+. Mint.	\$30
164	/	Jersey 1941-82 mint/MUH/used colln in SG Channel Isl album. Mint & used to c1973, & MUH from c1980 (often x 2 of each) in separate packet, incl booklet panes but no 1969 Postage Dues.	\$120
165	/	Kenya, Uganda & Tanganyika 1900s-c1954 accum of 300+ mint (& mainly used) on many pages (ex same colln). Mainly duplicated GVI pictorials & some GV. Unchecked for perf variants or listed flaws. Some better items noted, incl mint & no less than 15 FU GVI 40c Cranes (cat £4 each).	\$100
166	/	Kenya, Uganda & Tanganyika 1920s-60s range of 130 mint & used on 10 old album pages & 1 Hagner. Odd better items, cat to c£9 each. A little dupn.	\$50
167	U	Korea-North 1970s-1990s x 40 diff m/s/sheetlets. VFU/CTO.	\$75
168	M*	Kuwait 1948-57 ovpts on GB, virtually complete colln of 67 diff MUH or mint on 5 neatly written up pages. Noted MUH 1948 ½a-10 set SG 64-73a (10R LH mint), 1955 2R, 5R, 10R SG 107-9, 1956 ½d-1R SG 110-9, 1957 1-75np SG 120-130, mint 1948 Silver Wedding SG 74-75, 1950-55 ½a-10R SG 84-89 (2R, 10R MUH, 5R VLH). SG cat £369.	\$250
169	*	Liechtenstein 1974-1997 comprehensive colln of 550 diff & 9 m/s in mounts in L/L album. Appears complete or virtually so. Very attractive lot (superb printing quality). MUH.	\$750
170	/	Local Posts/Cinderellas, mostly c1970-2000, GB, NZ & Australia, approx 30 items on transport, Churchill & space themes etc.	\$60
171	/	Luxembourg 1852+-1986 quality colln in Davo pre-printed album with mount for each stamp. Useful coverage from 1852 1sgr used (hinge thin), many sets/part sets & appear complete MUH 1958-85. c1000 stamps, mint/MUH/used.	\$250
172	/	Luxembourg 1960-93 colln in Lindner album with pre-printed pgs & Hawid interleaved mounts, near complete (c20 empty spaces). Noted 1975 Culture set, 1984, 1986, 1987 Welfare, 1985 Endangered Animals albums MUH, occasional used. Weight 2.9kg.	\$250
173	/	Malaysia c1950s-early 1990s mint/muh//FU accom in very good cond 32 black page L/H s/b. Incl some states, aboutm750 stamps, some heavy dupn.	\$75
174	M*	Malaysia 1957-92 colln in good cond 48 black pages L/H s/b/ About 1000 stamps. Appears mostly complete FU incl m/ss. Mint mostly complete to c1970 then MUH from early 1980s. Good cv.	\$200
175	U	Malaysia States 1890s-1986 colln in good cond 48 black page L/H s/b - incl Sarawak but not Straits Settlements. Good range all eras but no key high vals. Nearly 1000 stamps, mostly used. Nice appearance but minor tropicalisation/toning in earlier issues.	\$125
176	*	Marshall Isl 1997-2000 7 diff sets (26v). SG 869-1393 range. Cat £35+. MUH.	\$35
177	/	Malaya-Straits Settlements 1868-1913 colln of 36 diff, used incl sound SG 66a, 71 (cat £73). Also N Borneo 1882-1909 colln of 36 diff, mostly CTO. On old album pages.	\$80
178	/	Malta c1920-1980 colln of c350 diff mint & used on pages. Earlies fairly weak but better from cGVI period, with items cat to c£9 each. QEII issues fairly complete to c1973, then spasmodic.	\$125
179	/	Malta 1956-78 Apparently nearly complete colln, lacking to 1965 & later defines high values. 1956 defin set complete mint (high values VLHM). Appears MUH from GP, few used.	\$150
180	/	Middle East small range of 24 diff Egypt to 1914, Palestine x 6 1918, Sudan x 14 1897-1903. On old album pages. Noted Egypt SG O78 FU (cat £14).	\$20
181	*	Miniature sheets c1970s-2000 x 50 diff World (no GB, NZ, Australia), MUH.	\$125

LOT	TYPE	DESCRIPTION	ESTIMATE
182	M	Montserrat 1937-70 commems colln complete - all 28 sets. SG cat £38. LH mint.	\$30
183	U	Mongolia 1950s-70s disorganised accum of 600 CTO used on old album pages plus approx 200 loose in packet. Very colourful.	\$80
184	U	Mongolia 1958-78 colln of 400 diff CTO thematic in sets or part sets. Priced per page to \$139. Colourful lot.	\$50
185	*	Mongolia 1980s MUH colln in s/b - all appear to be sets, no m/ss. About 150 stamps.	\$100
186	/	Nauru 1935-85 mint/MUH/used colln in red album. SG Cat £185+.	\$100
187	/	New Caledonia 1892-c1990s colln in Wiljef multiring album - about 500 stamps. Scrappy & rather patchy. STC £1270+.	\$250
188	/	Newfoundland 1880-1919 small range of 23 diff on 3 old album pages incl used: ½d SG 49, 1c 44, 3c 47a, 6c 60; mint ½c SG 59, 2c 41 (x 2 shades, unused no gum), 1919 Caribou 1c, 2c, 4c, 5c. Sound condition. SG cat £155.	\$90
189	U	Netherlands 1852-1898 colln of 42 diff used on old album pages. Noted SG 1, 2, 19c, 20d, 56, 102A, 97, 149, 153, 154, 155. SG cat £325.	\$150
190	U	Netherlands 1870s-c2000 extensive colln of c1200 diff FU mounted (unconventionally) in diary. Strong in 1970s-90s especially. Noted items cat to approx £10 each. Nice cond. Likely considerable cv.	\$200
191	U	Netherlands 1870s-1980s large accum of used arranged in 28-page L/H s/b. Huge range. Thousands.	\$150
192	/	Netherlands 1870s-1987 colln of 800+ diff in Davo looseleaf illustrated album. All stamps in clear mounts added by previous owner. Many sets (some mixed mint & used), especially Welfare Charity sets of c1938-1970s period. Better items noted incl mint (mostly sets) SG 501-5, 516-8, 520, 568-9, 702-5, 708-712, 727-731, 733-6, 737-741, 749-753, 758-762, 767-773, 791-800, 804-8, 810-4, 816-825, 843-7, 857-66, 870-4, 877-881, 886-890, 893-7, used SG 1490a, 152, 155a, 701, 714, 744-7, 902-6. SG cat £1570.	\$750
193	/	Netherlands 1990-2005 colln of approx 600 diff plus 17 m/s, almost all FU, in fine Davo Netherlands Vol 4 album (not hingeless), with slipcase. Fine cond. SG cat £844.	\$475
194	/	New Hebrides (English & French) 1911-70s mint/used colln on pages (329v), mixed cond. SG cat £650+.	\$250
195	/	NZ 1870s-1970s defins only colln. Noted 2 x 5d SSF, heavily mounted 1898 5/- Mt Cook, 2/- Milford FU, GVI officials mint (1½d chocolate MUH), 1st QEII mint & used etc.	\$225
196	/	New Zealand 1870s-1940s colln of c100 (mostly used) on 12 old album pages. Noted FFQ 4d yellow GU, SSF ½d, 1d mint, FU to 6d (various perms) & later sets. A little dupn.	\$100
197	M	NZ 1873-1980s simplified mint colln of 28v on 35 pages. Noted 1935 Pictorials (14v), 1960 Pictorials set & 1939 Postage Dues set. Jury cat \$950+.	\$175
198	/	NZ 1873-1970s colln of c800 m&u in large L/H s/b. Noted seln QV, SSF, Fiscals, EVII, GV, Exbns: ½d Auckland & set Dunedin, Victory (m, u), both Admirals, 1929, 1932 Healths, 1935 Silver Jubilee, seln 1940s (m, u) etc. Cond mixed, much paper toning (not rust spots).	\$75
199	/	NZ c1880s-1974 mint/used seln in remaindered approval books, ex L Franks, priced for sale in early 1980s, some dupn & originally individually priced for sale at \$1500+.	\$150
200	/	NZ 1880s-1970s mint/MUH/used colln of 632v on 79 pages, some multiples. Noted 1898 2/- & 5/- fiscals. Some variable cond.	\$100
201	M*	NZ 1882-1966 mint/MUH in LH hingeless album. Noted Christchurch & Dunedin Exbns, Admirals, QEII set, 1960 Picts & a few health m/s. Some mixed cond. Pages continue to 1980.	\$400
202	/	NZ c1890s-1990s off paper accum in box, maybe 10000 stamps, nearly all used. Nett 600g (gross 720g).	\$100
203	/	NZ 1898-1970s Tasman Counter Cards #1, 2 & 3, mint & used seln of defins & commems priced for sale at \$66+ (72v), noted 6d reduced Kiwi used priced at \$6 (now cat \$25).	\$30
204	/	NZ c1900-1970s accum of c5000 mainly used, chronologically arranged in large s/b, much dupn. Comprises c200 pre-1935. Thereafter 1935 pictorials, GVI, commems, QEII, 19690s/67/71/75 pictorials predominate (high vals mostly incl). No Health or Xmas. Incls a host of variants, cancels etc.	\$250
205	/	NZ, Australia, Pacific c1900-1970s colln of c1250 in a Warwick 22-ring album, NZ c25%, Pacific 66%, Australia c10%. Pacific incl Fiji, Norfolk, Samoa, Tonga, Cook Isl, Tokelau, French Colonies etc. Some handy but some mint stuck down. A little bit of work will rescue!	\$150
206	/	NZ c1900-1965 colln of c1000 m&u on old album pgs. Picked over but much value remains incl some Christchurch & Auckland Exbns (½d, 1d), GV Officials, 1934 Trans-Tasman (broken N), Health from 1929 (3 x 1929, 5 x 1932, 2 x 1933, 6 x 1934) & others in blks/m/ss plus GLI, Fiscals, cutouts etc. Messy presentation, odd tone.	\$250
207	/	NZ c1900-1970s mint/MUH/used accum on 64 pages. Incls 6d Victory used.	\$100
208	/	NZ 1906-67 commem colln, noted 1906 Christchurch Exbn set mint (6d toned); Victory mint & GU; 1925 Dunedin Exbn mint (used toning), 1931-34 Airs mint & used (5d mint toned) etc. No Healths.	\$250

LOT	TYPE	DESCRIPTION	ESTIMATE
209	/	NZ 1909-1993 mint/used approx 1050 v on 100 pages. No Health, Officials, Life Insurance etc seen. Noted: 1920 Victory set GU/FU, 3d & 6d Victory mint.	\$120
210	/	NZ c1909-1960s colln of mainly used on Rapkin Favourite album pgs, + 6 pgs (50 stamps) 1976-83 Tokelau (MUH). Incl EVII, GV seln, 1935 pict, 1931-5 Airs (no 4d, Trans Tasman), GVI set, 1940 Cent set, QEII set to 10/-, 1960 pict set to £1 used & MUH (no 3/- grey), 1967 Arms set, commems to 1967 used. Also seln Ross Dep GLL, Health (1943-).	\$150
211	/	NZ c1910-1950 dupl range of approx 700 in Elephant s/b (32 pg, deep red cover, transparent interleaving). Quality s/b in good cond. Noted 1954 QE 10/- FU x 2. Mostly used.	\$90
212	/	NZ 1929-74 Health colln complete both mint & used incl m/s mint, Blue & Red Boys mint & used are sound, some blocks. ACS cat \$1800+.	\$750
213	/	NZ 1929-79 Health colln of most issues mint & used in Warwick 22-ring album. Incls some m/s, blocks, few covers & mint singles 1929 on (no 1931-2) & used singles 1929i on (no 1931). Also a cellophane pack with 30+ 1939-3 mint (some tone). Jury cat c\$600.	\$175
214	C/	NZ 1934-58 health, commems & defins, range of MUH in envelopes, also various health FDCs + commercial mail & some used oddments. Variable cond. 98 envelopes.	\$100
215	/	NZ 1935-42 Pictorials specialised colln incl officials. Rarer absent but good coverage, c300 mint, 200 used. Some 20 plate blocks. Some minor toning. Mint/Used.	\$500
216	/	NZ 1935-41 bulk lot on 2 Hagner sheets. Comprises 1935 (21); 1936 (7); 1937 (15); 1938 (12); 1939 (1d x 9, 2d x 11); 1940 (1d cx 2, 2d x 4), & 1941 (1d x 7, 2d x 10). Mostly used. Jury cat c\$530.	\$100
217	C	NZ c1940s-2000s 100+ assorted different FDCs. Noted some cat up to \$15+.	\$75
218	U	NZ c1946-1970s used duplicates stuffed into 16-page L/H s/b. Appears mostly low cv material. Over 2000 stamps.	\$75
219	U	NZ mostly 1950s-80s off paper accum of several thousands in full cigar box. Used.	\$75
220	/	NZ c1953-1972 duplicated range of very many hundreds in Elephant s/b (32 pg, deep red cover, transparent interleaving). Quality s/b in good cond. Mostly used.	\$90
221	M*	NZ miniature sheet selection, nearly all Health, all diff. Cat \$300+. Mint/MUH.	\$75
222	M*	NZ 1960-68 mint/MUH specialised colln in Westminster multiring album (same style as Warwick). Defins, Health, Xmas, Life Ins. Incl minor flaws, m/s, paper types etc. About 400 stamps.	\$175
223	U	NZ used accum of approx 900 mostly 1960s-80s period in German 16 pg s/b. Good variety, nothing scarce.	\$35
224	M*	NZ 1967-c1975 1c to 4c values mint (nearly all MUH) accum sorted by value, in shoebox. Many thousands stamps. Total face maybe \$500. Nett weight 1.75kg. Mint/MUH.	\$400
225	U	NZ Minature sheet seln, all diff. Cat \$300+. FU.	\$75
226	C	NZ Decimal m/s on FDCs. Cat \$300+.	\$75
227	U	NZ 1970s-80s colln of 371v + 3 m/s on 60 pages. Some flaw/varieties noted. GU/FU.	\$100
228	U	NZ 1970-1994 large accum of 2500+ used dupl (incl many higher values) arranged in fine "King" s/b (64 pg, red cover, strips with central divisions). Quality s/b.	\$150
229	/	NZ 1971-1980 stock of many hundreds arranged by set in fine Lighthouse s/b (48 pg). Stamps are mainly dupl complete sets, MUH/mint or used (many FU). Nothing scarce.	\$125
230	U	NZ 1980-84, 1991-96 complete FU colln laid out in 32-page L/H s/b. ACS cat \$890.	\$300
231	U	NZ bult stock 1d SSF to 1d Dom officials. Approx 1300v in 19 envelopes. Noted 1/- Kaka x 34. Some variable cond. Jury cat \$1900+. GU/FU.	\$100
232	U	NZ colln of c86 used 1d Universals on old album pgs, tentatively arranged according to Pims & SG cats. All printings represented but needs re-appraisal.	\$40
233	M*	Niue 1953-1983 colln on Scott printed album pages, in springback binder. SG cat £225+. Mint/MUH.	\$100
234	C/	Non NZ: 220 covers - mostly commercial, circa 1930s-50s, also several packet misc 1937 Coronation. Incls various foreign on/off piece/on pages. Interesting lot for patient collector, but variable cond.	\$75
235	/	Norway 1872-1970s colln on pages - about 400 stamp, a few sets. Nearly all used.	\$40
236	M	Northern Rhodesia, Southern Rhodesia & Nyasaland 1938 GVI mint seln of 28v on 3 pages. Some mixed cond. SG cat £90.	\$20
237	/	Norfolk 1947-1986 colln reasonably complete, 351v & 7 m/s, on pages. SG cat £300+. Mint/MUH/Used.	\$140
238	*	Norfolk 1983-89 virtually complete MUH colln incl m/s (missing only 4 commem sets). Colourful & attractive. SG cat £149.	\$100
239	*	Norfolk 1990-1994 virtually complete colln. MUH. All complete sets incl m/s. Colourful & attractive. SG cat £160.	\$100
240	*	Norfolk 1995-1997 virtually complete MUH colln (all complete sets, incl m/s). Colourful & attractive. SG cat £112.	\$75

LOT	TYPE	DESCRIPTION	ESTIMATE
241	U	NZ, 520g on piece, mostly c1935, a mix of defins, commems & healths seen.	\$50
242		Cinderellas (NZ) & misc air mail labels on 29 pages.	\$35
243	*	Omnibus 1989 20th Anniversary Moon Landing x 10 diff CA sets & m/s, all MUH. (Ascension & Belize alone cat £25).	\$75
244	/	Pacific 1900s-1980s album, 3 small s/b's & stock pgs. Colln & accum Cooks, Fiji, New Caledonia, Niue, Samoa etc. Many blocks 1200+ stamps & m/s.	\$175
245	/	Pakistan c1952-1970 colln of 188 diff MUH & (mostly) used on 4 stockcards. Noted 1957 15R p13 SG 42b MUH (cat £22) & 7p Official ovpt GS O95 FU (cat£18). SG cat £113.	\$60
246	*	Palau 1987-2003 seln of Orchids etc (15v & 6 sheetlets/m/s). SG cat £116+. MUH.	\$100
247	/	PNG 1952-93 part time dealer's priced stock mint/MUH/used (sets, singles, dupn) on 21 stock pages & untidy in places.	\$120
248	/	PNG 1952-1980s quite substantial colln, missing top values but good sets of butterflies, birds, carvings etc. 300+ stamps & m/s. Mint & used.	\$75
249	*	PNG 1985-89, 1991 Yearbooks (6). MUH.	\$125
250	C	Pitcairn c1970s-80s commercial cvrs x 13, to NZ, various stamps. Poor cond - opening tears etc.	\$40
251	/	Poland 1919-c2005 mostly used/CTO colln on 16 stock pages, dupn, some mixed cond. c1250v.	\$100
252	/	Poland 1919-1975 nicely presented mainly used colln in Empress album, useful commems. Few hundred.	\$60
253	/	Rhodesia 1890-1918 colln of 33 diff on old album pages incl many better items, eg: used: SG 1, 11, 28, 41, 43, 67, 123, 128, 135, 219, 222, 228, 2/- 273 (FU), 2/6d 236a FU but light blue colour run (cat £80), mint SG 34, 42, 69, 78 (part gum), 83, 83 (unused no gum). Sound condition.	\$200
254	/	Rhodesia, Nyasaland 1954-1960s various incl Rhodesia & Nyasaland 1954 defins to 10/- used, Nyasaland 1964 high values 2/6d to £1 mint, Rhodesia 1965 Independence set of 14 (no 5/- ovpt) used, 1966 Rhodesia set of 14 mint. SG cat £125+.	\$60
255	/	Romania 1885-1972 well laid out but sometimes sparse colln in Empress album & useful later commems. Few hundreds. Mint & used.	\$50
256	/	Russia c1880s-1970s colln of c300+ m&u on album pgs. Apart from earlies, colln incl impressive thematics (paintings, space, rare animals, buildings, astronauts etc). Good cond.	\$60
257	U	Russia (USSR) mostly 1950s-60s period (some earlier) range of several hundreds CTO used, loose in old cigar box & 4 envelopes.	\$75
258	C*	Samoa 1967-89 MUH colln, also few FDCs/aerogrammes & odd earlier issue. SG cat £230+.	\$120
259	M	Sierra Leone, Somaliland, Swaziland & KUT 1938 GVI mint seln on 4 pages. SG cat £100+.	\$25
260	M	Singapore, Penang, Johore c1950, mint seln on approval pages, 20v, cat £178+, 21v cat £18+ & 17v cat £69+ respectively. SG cat £265+.	\$100
261	/	Singapore 1953-63 seln of 26v on 2 pages, mostly mint. Noted 1963 Orchids & Birds to \$5 mint, also 1955 \$1 & \$2 FU. SG cat £77+.	\$35
262	/	South Africa 1870s-1913 colln of 95 diff on old album pgs. Cape of Good Hope x 22 incl 1/- SG 26b, 5/- SG 31, 3d SG 39, all used & 2d SG 50a mint; Natal x 11 incl FU 3d SG 100, 1/- SG 155, mint 1d SG 99a, 2d 107, 2½d 113; Orange Free State x 14 incl 6d SG 4 FU, 1d 149 mint; Transvaal x 36 incl 10/- SG 271 FU; S Africa 1913 5/- SG 15 FU, 10/- SG 16 GU. Sound cond. SG cat £254.	\$125
263	M	South Africa (41v) & South West Africa (12v) 1936-64 mint seln on 5 pages. SG cat £120+.	\$40
264	M	Southern Rhodesia, Rhodesia & Nyasaland c1940-60s mint seln on 3 pages. Some mixed cond. SG cat £53.	\$20
265	M	St Helena (32v & Tristan da Cunha (42v) 1937-1960s seln on 7 pages. SG cat £76+. Mint.	\$30
266	M	St Helena, St Kitts-Nevis & St Vincent 1938 GVI seln of 20v on 3 pages. SG cat £70. Mint.	\$20
267	/	St Lucia 1890s-1980s accum of 350 (& 9 m/s) on pages. Mint & Used. Considerable dupn. Needs complete reorganisation. Noted 1936 GV pictorials ½d-1/- mint , 1976 1c-\$10 Birds set mint (\$10 NG). Colourful pictorials.	\$175
268	M	St Lucia 1936-67 colln of 108 diff mint on 7 old album pages, incl 1936 GV ½d-2/6d pictorials, 1938 GVI ½d-5/-, 1949 GVI 1c-\$1.20c (hinge stains, - not incl in cv), 1953 QE 1c-50c, 1964 1c-\$2.50c set, 1967 2c-\$1 Statehood ovpt set MUH. Attractive pictorials. SG cat £147.	\$125
269		Stockbook: quality King brand, red cover, 64 pages, strips with central division. Fine cond. A few pages contain used duplicates of Australia (c500, to high values) & Canada (c300), mostly 1940s-70s.	\$70
270	/	St Vincent 1880s-1980s accum of 635 & 10 m/s on pages & Hagners. Considerable dupn. Needs complete reorganisation. Colourful pictorials. Mint/Used.	\$200
271	M	Swaziland 1937-1962 mint seln of 69v on 5 pages. Noted useful p13½ x 13 GVI range. Some later values (not counted in cv) with tones. SG cat £115+.	\$45
272	U	Sweden 1855-1890s colln in Warwick multi-ring album, fair representation throughout incl 4sk (2 straight edges) & 1858 24ö. 800+ stamps. Used.	\$120

LOT	TYPE	DESCRIPTION	ESTIMATE
273	/	Switzerland 1950s-80s colln on s/b pages, mainly MUH, few mint or used. c500 stamps.	\$150
274	/	Transport, thematic colln (mostly trams, bicycles, motorbikes, 1970s-2000s), 500+ diff items in 32-page s/b. Incl stamps (many), m/s, booklets, FDCs, special pmk covers, phonecards (Australian trams \$5, \$10, \$20), & a few tickets. Colourful lot. Also scrapbook incl many articles etc about trams (mostly NZ). Ex dedicated collector. Weight 2.5kg.	\$150
275	M	Trinidad & Tobago 1946-67 mostly mint range of 66v on 5 pages, incl 1947 Postage Dues set mint. SG cat £86.	\$25
276	/	Trinidad & Tobago 1937-63 GVI/QEII colln of 64 diff mint & used on old illustrated pages. Many better items, incl mint SG 248, 252a, 253-4, 255 (adhesions), 284-294, Used SG 256, 276. Good cond. SG cat £185.	\$125
277	M	Trinidad & Tobago, Turks & Caicos & Virgins Isl 1938 GVI seln of 26v on 3 pages. SG cat £110+.	\$30
278	M*	Tristan da Cunha 1976-9 complete colln incl all 6 m/ss & 1978 Coronation as sheetlet. LH mint to 1978 then MUH. Cat approx £26.	\$20
279	*	Tristan da Cunha 1984-89 complete to Museum except no 1988 Lloyds, incl all m/ss. Cat approx £85. MUH.	\$60
280	M*	Turks & Caicos Isl 1953-70 colln of 53 diff mint on stockpage incl 1967 1d-£1 defin set & various commen/special issue sets. Later issues (incl 1967 1d-£1). SG cat £37. MUH.	\$30
281	M	United Arab Republic (Egypt) 1958 (1st issues) -1961, fairly complete colln of 86 diff on 3 s/b pages. Noted 1959 500< SG 619 (cat £19) & 1960 £1 SG 634 (cat £23). Mint (mostly LH). SG cat £129.	\$75
282	*	United Nations c1980-7 85 packets (each with typed contents card) most contain complete set, sometimes with dupn. MUH.	\$75
283	/	Uruguay 1866-1999 colln on Hagners - 250 stamps plus to post stat p/cs. Many sets, good cv. Mint/used.	\$125
284	U	USA 1861-c1940 used colln, mixed cond on 26 printed pages. (113v). SG cat £320+.	\$80
285	/	USA 1851-1969 colln in L/H hingeless album with slipcase. Huge range but nothing scarce. Album alone costs \$800. Mint/Used.	\$800
286	/	USA 1851-1944 colln, noted: Parcel Post \$1 GU, 1851 1c Franklin; 1861 24c lilac, 1870 30c Hamilton black & brown etc. A simplified colln in Davo Vol I std album & dustbox. Variable cond. Mint & mostly used.	\$375
287	/	USA 1857-1990, a somewhat remaindered mostly used colln, minor dupn & some variable cond, especially with earlies, in blue Warwick 55P album. Approx 1600v.	\$150
288	/	USA c1860-1950s substantial colln of c2000 mainly used on old pgs in springback album. Good variety & value amongst earlies, eg: President's heads, Trans Mississippi 4c, 5c, 8c, 10c; Jamestown Expo set; 1912 Franklin (50c, \$1) etc. 1943-4 Flags (m, u) thereafter comprehensive, mainly in blks (m, u). Also interesting colln of airmails, cutouts, special deliveries, Postage Dues & 1882-99 Hawaii.	\$150
289	/	USA 1870-1985 mint used in Schaubek album (pages 1847-1988). A reasonable range c1920-1985, mostly used. SG cat £640+.	\$250
290	U	USA 1870-recent colln of c450 used on album pgs. Noted 1898 Columbus to 8c, 1901 Pan American Exo set (8c hidden tear), 1915-15 Franklin incl \$1 perfin (m&u) & 50c (u). Also envelope of c100 more modern.	\$60
291	/	USA 1890s-1980s accum of c850 used & 85 MUH (many setenant blocks) in 32 pg L/H s/b (pgs with central divisions). Good range.	\$75
292	/	Vietnam, North & Indonesia 1960s-70s neat & extensive colln of N Vietnam commems 400+ stamps, all diff CTO plus 150 Indonesian mint/used.	\$150
293	M	World to c1925, 1000+ mint oddments on printed album pages. Mixed cond & no dupn seen.	\$90
294	/	World c1841-1940 colln of c3000 m&u in old (c1940) Improved SG album set out in all regions, all of which are well represented. Should reward a thorough study. Generally good cond with no dupn.	\$175
295	U	World c1860-1970 colln of c1200 used stamps in 2 ring binder. Significant representation: GB, France/colonies, India/States, Pakistan, Thailand, Russia, NZ. Noted: Fiji 5d blue cane, GB vals to £1, 3d & 7d 1931 Airs (NZ) etc.	\$125
296	U	World-Foreign c1870s-1970s colln of c1200 mainly used on groups of album pgs incl: Fr Colonies (c100); Hungary (c125); Italy (c80), Scandanavia (c80), Portugal & Colonies (c120), USA (c500, post 1900). India & States (c125, older seln). Bundles combined in Cathedral springback album.	\$100
297	U	World c1880 on colln of c1000 used in early 20th century "Victory" (Rapkins) album plus envelopes of more recent stamps. Appears to have been picked over. Emphasis on foreign stamps.	\$50
298	/	World c1880s-1940s colln of c700 mainly used in 1930s Wyndham album & envelope. Noted: GB 1d red GVI salvaged from Calpurnia wreck; France: 10F "Olivier Mersen" type; Switzerland: 1931 3F The Mythen, 1938 5F, 10F; NZ: 1932, 1933 Health, 1920 1/- Victory, 1/3d Arms lemon (used), Admirals etc.	\$90

LOT	TYPE	DESCRIPTION	ESTIMATE
299	/	World c1900s-60s colln in large springback album - well over 2000. Good range issues & countries. Mint/Used.	\$50
300	/	World c1900-2000 A seln mint/MUH/used/cto of singles, sets, multiples, dupn of "countries" & "topicals" ready for sale in packets - not priced.	\$200
301	/	World c1930s-90s colln/accum in very good cond 64 black page L/H s/b. Range of countries (no NZ, GB, Aust). Maybe 1750 stamps. Some nice thematics noted mostly used.	\$125
302	/	World K-Z c1960s-80s colln in multi-ring album, clean & tidy. Nice selection but nothing scarce seen. Well over 1000 stamps.	\$100
303	U	World mostly 1960s-70s, 761v on approx 100 pages - no NZ. Mostly GU/FU.	\$75
304	U	World 1970s-c2000 40 diff m/s/sheetlets. VFU/CTO.	\$75
305	/	World modest range in 2 juvenile albums: a) c350 to 1930s in old "Welcom" album, b) 800+ to 1970s in "Pacific" album. Mostly common material.	\$35
306	/	World remaindered colln of 1000+ to 1920s in old SG "Strand" printed album. A few better items noted.	\$100
307	U	Yugoslavia 1918-1980s wide ranging colln in s/b & on pages incl military occupation ovpts, Croatia etc. c1000 stamps, mint & used.	\$100
308	/	Unsold lots from previous auctions, estimated at over \$500.	\$225
309	/	Unsold lots from previous auctions, all world, over \$225 value.	\$100

COLLECTABLES

310	C	Autograph: Upham (VC & Bar) signed 1978 NZ Army Museum cover.	\$150
311	C	Autograph: (1980) Capt C H Upham VC & Bar, signed illustrated cover 35th Anniv VE Day.	\$150
312	C	Autographs: 1982 illustrated Armistice Souv cover signed by 3 VC holders - Upham, Hinton & Bassett. Also facsimile signatures of Hulme, Laurent & Elliott.	\$200
313	R	Carpentry 1911 partnership agreement document bearing 1/- EVII, embossed, unpunched.	\$30
314		Cigarette cards - Godfrey Phillips "This Mechanised Age" (1936 1st series, without adhesive). Set of 50 in NZ "De Reske" general purpose album. Fine. Murray cat £15.	\$30
315		Ephemera (NZ) "Wellington City Corporation Official Tram & Bus Time-table, 1-31 May 1939", small booklet, 52 pgs. Light staining on cover. Scarce survivor.	\$30
316		Ephemera (NZ) 1963 small folded card (NZ arms at top & on outside cover) ex Office of Minister of Justice certifying a person as Justice of the Peace. Printed facsimile signature of JR Hanan, Minister of Justice & signed by the appointee. Fine.	\$30
317		Ferry ticket (NZ) - c1920s? "Takapuna Tramways & Ferry Co Ltd, 2/6 Steamer Only, Resident's Ticket, Available for 12 Trips". Minor faults.	\$40
318	R	Fruit & Vegetables 1924 auctioneer's (Reilly's Central Produce Mart) agreement to hire a manager (@ £6/week) document, bearing 3d (surface) & 1/- GV embossed, unpunched.	\$30
319	R	Fruit & Vegetables 1954 partnership agreement document for "Lesla & Donald Campbell" shop at 483 Highgate, Dunedin, bearing 1/3d GVI, unpunched.	\$30
320	C	Maximum Cards: 1986-8 25c Map & 40c Flag on frama maxi cards.	\$15
321	C	Postcards - Wellington, NZ, 6 diff views of Willis Street, c1905-1910, publ Fergusson, Taylor. All show trams in middle distance. Mostly fine (1 with small back fault).	\$50
322	C	Postcards: Aviation, c1920 real photo types x 2, showing 2 similar Fokker (?) aircraft ("PH-AEF" & "DO-010") in middle distance, apparently on same airfield (location unknown). British backs. Fine.	\$45
323	C	Postcards: c1905-10 early British Aviation x 3: "Mr Henry Farman on his aeroplane", "Cockburn flying", & "Mr Latham's flying machine". Latter 2 show inset portraits. Unused. Good to fine.	\$50
324	C	Postcards: Aviation, early period (c1905-10), 6 diff photo views (ex GB, France, Egypt), showing early planes in sky (incl 2 over Stonehenge!). Probably mostly doctored photos. Good cond. Also 2 drawn type fantasies (creases). Total 8.	\$40
325	C	Postcards: c1905-10 aviation, R Tuck Oilette series 9943 "Famous Aeroplanes", set (?) of 6. Also 2 similar ex series 9495, 9802. All pioneer aircraft. Coloured. Unused. Mostly fine (3 with minor corner abrasions). (8).	\$75
326	C	Postcard: Early aviation, sepia real photo close-up of early biplane on ground. Posted Karlsruhe, Germany to GB, 20 May 1912. Message refers to flying display. Fine.	\$50
327	C	Postcard: Early Aviation accident. Fatal crash of Saulnier monoplane (pilot Bedel) 9 July 1912 at Camp de Châlons. Collotype printed close-up. Caption in French. Posted 3 Nov 1912. Worn cnrs.	\$35
328	C	Postcard: Early British aviation, "Daily Mail Waterplane Tour, 1912. Organised by the Grahame White Aviation Co. Ltd", collotype printed close-up photo of biplane with floats. Fine unused.	\$40
329	C	Postcard: Early aviation, "The Dirigible 'Ville de Paris'", collotype printed close-up of airship, caption in French. PU Paris to NZ 1908. Fine.	\$40

LOT	TYPE	DESCRIPTION	ESTIMATE
330	C	Postcards: "Post Office Corner, Mangonui" (much activity) & "Clansman At Wharf, Mangonui" (steamer arriving). No publisher shown, c1910. Ex same half-tone set. Fine unused.	\$50
331	R	Pram Manufacturers 1924 partnership agreement bearing 3d (surface) & 1/- GV, embossed, unpunched, with trial balance sheets.	\$30
332	R	Printing Business 1916 Sale Agreement document bearing 3d GV & 1/- EVII embossed, unpunched.	\$30
333	R	Share Milking 1923 agreement document for Portobello (near Dunedin) Farm bearing 3d (surface) & 1/- GV embossed, unpunched.	\$30
334	R	Sheep Farming 1916 partnership agreement document bearing 3d & 1/- GV, embossed, unpunched.	\$30
335		Telephone cards - Norfolk c1990 \$5, \$10 Owls phonecards special edition.	\$15
336		Telephone Cards (NZ) 340+ incl Disney, Animals, Sports, Transport etc. Mostly \$5 cards. Dupn. 1.76kg gross (NZ bidders only).	\$90
337		Tram ticket (NZ) - c1902 Kelburne & Karori Tramway Co Ltd, blue & black, undenominated. With ticket number "648". Rare early design. Minor faults.	\$40
338		Tram ticket (NZ) - c1907 Kelburne-Karori Tramway Co Ltd, 1/- light green & black. With ticket number "2596". Creases visible on back. Rare.	\$40
339		Tram tickets (NZ) c1910s? "Dunedin City Corporation Tramways, 1/- Concession Ticket, Good for Sixteen One Penny Rides". With advert on back "The Vinegar Red Funnel Brand". Also c1930s? 3/- ticket Dunedin Corporation Transport, Available for 14 One Section Rides". Good cond (2).	\$50
340		Tram ticket (NZ) - c1910s? 1/- Wellington City Tramways Shilling Coupon, Available for six journeys", pale green, with Lion & Moa arms. Three creases but clean. Rare.	\$40
341		Tram ticket (NZ) - c1920s? Kelburn & Karori Tramway Co Ltd, black on blue, undenominated. Advt on back: "Ask for Dewar's Imperial Whisky". Unused. Good condition. "Two clips for an Up fare : one clip for a Down fare".	\$40
342		Tram tickets (NZ) Wellington City Corporation Transport Dept, c1930s-60s? range of 7 diff (2 on card, 5 on paper). Denominations incl 4d, 9d, 11d, 1/1d, 3/6d, 5/9d & 1 undenominated. All fine.	\$70
343		Tram ticket (NZ) - c1930s? 1/- "Wellington Corporation Tramways", with printed facsimile signature "J.R. Hutton". Red & black. Fine.	\$30
344		Tram ticket (NZ) - c1940s? "W.C.C. Transport Department, Kelburn Cable Car", 2/6d black on green, "Available Up or Down", 12 sections. Central vert crease.	\$30
345		Tram ticket (NZ) - Wellington City Corporation Transport Dept, special commem 6d "Farewell to Trams", for last day of tramcars in NZ 2 May 1964. Thorndon to Newtown. Fine.	\$30

THEMATICS

346	/	Aeroplanes/flight colln of c300 m & u, all diff, many countries. Incls some m/ss, covers etc. In small s/b.	\$50
347	/	Animals c1950-2000 seln of MUH, mint & used/cto previously priced for sale at \$190. Incls dupn but only 1 each counted in price	\$75
348	*	Animals & Sea Life etc c1980-2000 x 21 diff m/s & 6 sets. Attractive lot. MUH.	\$100
349	*	Animals, seln of sets & m/s c1980s-2000, previously priced to sell \$450. MUH.	\$150
350	*	Animals 1994 (prehistoric) set & m/s ex Mongolia. SG 2480-4. Cat £12+. MUH.	\$15
351	*	Animals, wild/domestic x 90+v & 10 m/s. MUH.	\$100
352	/	Art: Peter Paul Reubens, seln of sets & m/s from 1970s+, MUH & FU/CTO. Priced at \$160+.	\$60
353	M*	Birds 1960s-2000, mostly MUH seln of 50 diff & 4 m/s.	\$60
354	/	Birds c1950s-80s packet 500+ diff World stamps. Possibly some sets. Mix mint & used. Nothing scarce.	\$75
355	*	Buildings & Monuments: 97v & 3 m/s, mostly c2000 all MUH.	\$125
356	*	Butterflies & Moths: 16v. MUH.	\$15
357	*	Cars 2000, Ferrari racing cars sheetlet of 6 diff, ex Mongolia. SG 2871-6. Cat £13+. MUH.	\$15
358	*	Cars (mostly) passenger/racing, seln of 1970s+ sets& m/s MUH previously priced at \$400+.	\$165
359	*	Cartoons, The Jetsons set & 2 m/s ex Mongolia. SG 2170-9. Cat £30+. MUH.	\$30
360	*	Cartoons, The Flintstones set & 2 m/s ex Mongolia. SG 2180-9. Cat £35+. MUH.	\$40
361	*	Cartoons, 1999 Mongolia Betty Boop set & 2 m/s, complete. SG 2746-7. Cat £29. MUH.	\$25
362	/	Cats, seln of sets & m/s MUH + some CTO/VFU. Previously priced for sale at 420 approx.	\$165
363	*	Cinema 1987 50th Anniversary 1st full length Disney Cartoon, set of 6 diff, sheetlets ex Granada. SG 17907a-f. Cat £30.	\$30
364	*	Coronation 1978 25th Anniversary omnibus x 20 sets (Brit Comm). MUH.	\$60
365	/	Costumes c1960-1990s, small seln mint/MUH/used, dupn (only 1 each counted in price). Previously priced for sale at \$95+.	\$40

LOT	TYPE	DESCRIPTION	ESTIMATE
366	M*	Culture: events & anniversaries x 105 diff (mostly MUH) + 4 m/s MUH.	\$125
367	/	Easter, seln of 1970s+ sets 7 m/s MUH & VFU. Previously priced for sale at \$150+	\$60
368	*	Elvis Presley 1992 15th Anniversary of Death: m/s of 9 diff se-tenant portraits from Antigua & Barbuda (SG 1681-89), St Vincent (2029-37) & Tanzania (1361-69). SG cat £36. MUH.	\$35
369	*	Elvis Presley set & 2 m/s (I) & 2 m/s (II) ex Mongolia. SG 2521-30d, 2543. Cat £54+. MUH.	\$50
370	*	Famous People (eg: Churchill, Maimonides, Jinnah, the Queen) 67v & 2 m/s. MUH.	\$90
371	*	Films 1995 & Marilyn Monroe set & 2 m/s (I) & 2 m/s (II). SG 2531-40, 2544. Cat £54+. MUH.	\$50
372	*	Flags x 47v & 2 m/s. MUH.	\$60
373	*	Flowers c1980s x 8 diff m/s & various sets. MUH.	\$45
374	*	Flowers Argentina 1985 ½c-5a short set. SG 1930-42. Cat £18+. MUH.	\$25
375	C	Flowers-West Berlin 1974-85 x 29 diff FDCs, Berlin issues.	\$25
376	*	Flowers x 53 diff & 3 m/s, mostly c1990s-2000, MUH.	\$75
377	*	Flowers, mostly c2000 49v (incl booklet pane) & 1 m/s. MUH.	\$45
378	C	Flowers x 7 diff colourful postal stationery envelopes, ex 1981 Australia. Mint.	\$10
379	C	Football - GB 1970-82 special commem pmks on 4 covers, incl 1970 Huddersfield, 1972 Tottenham, 1978 European Cup (Wembley Stadium Ltd pictorial cover), 1982 League Cup Final (ditto). Also Monaco 1963 Football Cent pictorial FDC. Fine. (5).	\$30
380	*	LOTR NZ 2001-3, the three sets of original m/s + 2002 Northpex & Amphilex m/s. Jury cat \$157. MUH.	\$80
381	*	Minerals, c2000 x 4 diff MUH.	\$15
382	*	Misc m/s & sheetlets x 25 diff (no NZ, GB or Australia). Topics include Christmas, Animals & Famous People. MUH.	\$75
383	*	Music 2000 - Jerry Garcia x 15 diff poses with guitar, in sheetlets of 9 (3 diff setenant vert & horiz) x 5, ex Mongolia. SG 2802. Cat approx £45. MUH.	\$40
384	*	Olympic Games 1961s-7 Mexico x 6 diff m/s. SG 1106-7, 1127, 1145a, 1169. Cat £29+. MUH.	\$25
385	*	Orchids - Latvia, Yugoslavia c1955-2005, a European seln of fauna & mainly flora, on 5 stock pages (202v & 7 sheetlets/m/s & 1 booklet). SG cat £300+. Mostly MUH.	\$250
386	M*	Orchids & a few other flowers, 1962-2001, Venezuela (31v & 18 sheetlets/m/s) on 5 stock pages. SG cat approx £320. Mostly MUH.	\$275
387	M*	Orchids & mostly flowers seln, c1965-2000, Vietnam (89v & 2 m/s) on 2 stock pages. SG cat £145+. Mostly MUH.	\$120
388	*	Orchids seln mostly, c1970-c2005 The Saints (85v & 29 sheetlets/m/s) on 5 stock pages. SG cat £235+. Mostly MUH.	\$200
389	*	Orchids seln 1976-2006 Suriname (47v & 2 sheetlets/m/s), on 2 stock pages, incl 1986 WWF set (alone £70+). SG cat £182+. MUH.	\$175
390	*	Paintings x 21 diff + 2 m/s. MUH.	\$20
391	*	Princess Diana 1997 Commemoration, set of 2 sheetlets & 4 diff m/s, Mongolia. SG 2609. Cat £65. MUH.	\$65
392	*	Queen Mother 1985 & 1990 seln of 21 m/s etc + various sets marking her birthdays. MUH.	\$100
393	C	Red Cross Germany 1980 cover "Return to Colditz" signed by escapee Charles Upham.	\$125
394	C	Red Cross Germany 1980 cover, "Return to Colditz" signed by Douglas Bader (escapee).	\$125
395	*	Royalty, Mali 1997 Princess Diana set of 2 m/s (22 stamps), unlisted by SG. Originally sold at \$90 as new issues. MUH.	\$30
396	*	Royalty, 1935 Silver Jubilee set, lovely fresh MUH, Cook Isl. SG 113-5. (Cat £12+ mint). MUH.	\$15
397	C	Royalty, 1980-82 British Commonwealth colln in 2 vinyl 4-ring binders with commem covers, incl 1982 Diana's Birthday 21 diff sets MUH & on CTO FDCs, 1981 Royal Wedding 24 sets MUH & 21 FDCs, 1980 Queen Mother's Birthday 13 diff FDCs. Fine, stamps alone cat £143.	\$125
398	*	Royals (Birthdays, Wedding, Wedgwood etc) c1980s x 15 diff m/s. MUH.	\$30
399	*	Royalty, British West Indies 1997-8 Princess Diana, colln of 18 diff MS: Antigua (4), Dominica (2), Jamaica (2), Nevis (1), St Lucia (1), St Vincent (4), Grenadines of St Vincent (4). Originally priced at \$195 as new issues. MUH.	\$70
400	*	Royalty, British Commonwealth 1997-98 Princess Diana, colln of 23 diff MS: Antigua, Cook Isl, Gambia, Jamaica, Lesotho, St Lucia, Grenadines of St Vincent, St Vincent, Sierra Leone, Zambia. Originally priced at \$240 as new issues. MUH.	\$80
401	*	Royalty, British Commonwealth 1997-8 Princess Diana, colln of 21 diff MS, from Cook Islands (2), Penrhyn (1), Gambia (2), Ghana (4), Lesotho (2), Sierra Leone (6), Zambia (4). Originally priced at \$215 as new issues.	\$75
402	*	Royalty, Armenia 1998 250D Princess Diana SG 393 m/s of 5 + label. Also Azerbaijan, ditto, 440M st of 2 SG 431-2, each in m/s of 6. SG cat £35. MUH.	\$35

LOT	TYPE	DESCRIPTION	ESTIMATE
403	*	Royalty, Burkina Faso 1997-8 Princess Diana, colln of 10 diff m/s (41 stamps). Unlisted by SG. Originally priced at \$155 as new issues. MUH.	\$50
404	*	Royalty, Burkina Faso 1997-8 Princess Diana, set of 12 diff m/s (51 stamps). Unlisted by SG. Originally priced at \$180 as new issues. MUH.	\$60
405	*	Royalty, Central African Republic 1997 Princess Diana, set of 8 m/s (29 stamps). Unlisted by SG. Originally priced at \$107 as new issues. MUH.	\$35
406	*	Royalty, Chad 1997 Princess Diana, set of 7 m/s (31 stamps, incl 2 gold embossed). Unlisted by SG. Originally priced at \$115 as new issues. MUH.	\$40
407	*	Royalty, Madagascar 1997 Princess Diana, set of 6 m/s (22 stamps). Unlisted by SG. Originally priced at \$82 as new issues. MUH.	\$30
408	*	Royalty, Maldives 1997 Princess Diana, set of 6 m/s (21 stamps). Unlisted by SG. Originally priced at \$68 as new issues. MUH.	\$25
409	*	Royalty, Mongolia 1997 Princess Diana, set of 6 m/s (22 stamps). SG 2609. MUH.	\$60
410	*	Royalty, Togo 1997-8 Princess Diana, complete series of 20 diff m/s. Unlisted by SG. Originally priced at \$250 as new issues.	\$80
411	*	Scouts & Guides c1985 x 16 diff m/s. MUH.	\$40
412	*	Scouts/Rotary & Dogs of the World Angola 2000 - unissued sheetlet of 9 muh owing to hyperinflation. Each is denominated KZr3,500,000.00.	\$20
413	*	Ships, Norfolk Isl 1970s-90s x 29 diff. MUH.	\$25
414	*	Ships & Boats x 40v & 15 m/s, mostly c2000 & MUH.	\$100
415	*	Space (rockets, planets, lunar landing, satellites etc) seln of sets & m/s etc. All MUH & previously priced (\$20 or more each) for sale at \$560+.	\$200
416	/	Space, Halley's Comet 1986 seln of sets & m/s etc, mostly MUH, previously priced to sell at \$400+	\$150
417	C	Space-Bhutan 1969 Apollo 11 Moon Landing, imperf lenticular prismatic set of 8 on cto unaddressed FDC canc PHUNTSHOLING cds 3 NOV 69. In SG Appendix listing. Probably now scarce in this form.	\$30
418	*	Space 1998 John Glenn's return to space, 2 sheetlets, ex Mongolia. SG 2726. Cat £32. MUH.	\$30
419	*	Space & Telecommunications 23v & 5 m/s, mostly c1980s-2000. MUH.	\$45
420	C	Space - GB 1970 "Apollo13" lunar mission, pictorial commem cover (sun, moon, earth & winged horses multicolour design), with special pmk "Apollo 13 Safe Return/17 April 1970/Gloucester", x 24 covers. Fine. Attractive.	\$30
421	C	Sport-Australia 1956 12th Olympic Games, 2 diff pictorial commem covers, canc diff special pmk: Main Stadium 22 NOV (showing high jumper) & St Kilda Pier 26 NOV (showing sailing). Both cds unclear at top but lower 75% fine. Fine cond.	\$40
422	*	Sport (no Olympic Games) x 33v & 2 m/s (1960s-2008). MUH.	\$50
423	*	Television 1999 - "Howdy Doody" set of 3 m/s, ex Mongolia. SG 2730-2. Cat £36+. MUH.	\$35
424	*	Television 1999 "I love Lucy" set & 2 m/s ex Mongolia. SG 2743-5. Cat £32. MUH.	\$30
425	U	Topical 1980s (mostly) Hungary x 15 sets, Cat US\$35+.	\$15
426	*	Trains 2000 x 2 diff m/s (II) ex Mongolian Trains of the World. SG 2924. Cat £18. MUH.	\$20
427	*	Trains 2000, electric & steam locomotives, 2 diff sheetlets ex Mongolia. SG 2833. Cat £29. MUH.	\$30
428	C	Trams - NZ 1985 Vintage Transport (Trams), set of 6 Benham silk cachet FDCs cto by 6 diff relevant FDI cds 6 MAR. Also special cto FDC canc at Ferrymead Historic Park, set of 2 unused 24c, 30c pre-stamped envelopes (PSE3-4" with Stampex 95 ovpt, & 1980 photo booklet "New Zealand's Cavalcade of Trams". Fine. (10 items).	\$50
429	C	Transport: "City of New York" (sailing ship) x 3 diff on 2 illustrated FDCs. Also Centenary World's 1st Powered Flight FDC with pictorial cancel - all NZ Black Sheep stamp issues 2002-3. (3 covers).	\$10
430	*	TV/film, cartoons etc - mostly Disney - x 18 diff m/s, c1980s. MUH.	\$45
431	*	Wildlife (animals, shells & butterflies) x 16 diff m/s c1980. MUH.	\$35
432	*	Wild Animals (& Birds) 1994 of Mongolia, complete set. SG 2445-62. Cat £18. MUH.	\$10

ACCESSORIES

433		Album: Lighthouse (green) binder, with a few GB (1980-6) hingeless pages (these can be discarded to save some weight). New retail = £65.	\$15
434		Albums: 2 x Avon (green) albums - brand new, each with 100 unused pages.	\$60
435		Album: Lighthouse hingeless NZ album, 1981-93 pages.	\$50
436		Album: large Global Collector good cond with 65 new quadrille pages - (spine reads: New Zealand - Volume I).	\$75
437		Album: Lighthouse (green) binder, with a few GB (1980-6) hingeless pages (these can be discarded to save some weight). New retail = £65.	\$60

LOT	TYPE DESCRIPTION	ESTIMATE
438	Album: Premier with pages for 64 standard & 8 large covers. Good cond.	\$30
439	Album: SG Australia & AAT up to 1991. Almost as new.	\$60
440	Album: SG Great Britain up to 1993. As new.	\$65
441	Album: Warwick multi-ring. Good cond, with 50 new pages.	\$35
442	Album: Warwick multiring, good cond, with 50 new pages.	\$35
443	Album: large Global Collector album, good cond, with 90 new quadrille (with world map) pages.	\$100
444	Binder: Davo NZ, Vol II binder & dustbox.	\$40
445	Binder: Hagner (new) with 50 good cond Hagner type pages, various sizes 1-7.	\$50
446	Binder: Lighthouse with slipcase, pages for 120 small & 6 large covers. Very good cond.	\$85
447	Stockbook: KEK brand, 32 pages (with central divisions), black cover. Quality s/b. As new.	\$40
448	Stockbook: quality King brand, bright red cover, 64 pages, strips with central divisions. Brand new.	\$55
449	/ Stockbook: quality King brand, 64 pages, red cover, strips with central divisions. Fine condition. With c250 diff British Empire stamps of GVI period on first few pages.	\$85
450	Stockbook: L/H 8 page (16 sides), red, as new.	\$20
451	Stockbook: Lighthouse 4/24, red, as new.	\$25
452	Stockcards: Lighthouse 2158 x 113mm (5 strip) x 50. Brand new.	\$30

CATALOGUES

453	Canada SG Specialised. 6th Ed (2016). Good cond.	\$50
454	Cuba Specialised catalogue, Edifil 1997. Excellent cond. (In Spanish).	\$30
455	NZ ACS Simplified, 2017 Ed. New.	\$8
456	New Zealand simplified Jury 2019 Ed. New.	\$12
457	NZ Airmail Catalogue, by J Stapleton (3rd edition, 2009). Edited by Mike Shand.	\$35
458	SG Brunei, Malaysia & Singapore, 2nd Ed (2004).	\$15
459	Singapore incl Straits Settlements etc 2015 Ed. Publ by CS Philatelic Agency. Good cond.	\$20
460	Spain Specialised catalogues (2 Vols 1850-1975), by Edifil (2005 Ed), hardback. Good cond (in Spanish)	\$100
461	Spain Specialised catalogue - Barcelona, Canaries, Telegraph Stamps, Revenue etc etc, Vol 3, by Edifil, 2002 Ed. Hardback. Excellent cond (in Spanish).	\$40
462	Spain Specialised by Galvez, 1960 Ed, green hardback, 392 pp. Foxing on a few pages (in Spanish).	\$40
463	Spanish Dependencies specialised catalogue, Vol 4, by Edifil, 2002 Ed. Hardback, excellent cond.	\$40

LITERATURE

464	"A Postal History of Spain" by Van Dam, 148pp softbound Collector's Club Handbook 24. Slight spine damage. (In English).	\$30
465	All the Stamps of New Zealand, by L J G Franks, a very useful general book about NZ stamps. Revised 1981 edition - as new.	\$15
466	"El G Cuartos Negro De 1850" by Guinovart, 115pp, pub 1984. Hardback in full colour. Excellent cond (the 1850 6 Cuartos black Spanish stamp. (In Spanish).	\$75
467	Fundamentals of Philately by LN Williams, 862 pp. Publ American Philatelic Soc (1990 revised edn), with dustjacket. Good condition, weight 2kg.	\$50
468	"Guia Del Coleccionista de Sello de Espana 1855-1960" by Tort Nicolau, boxed set, 3 vols, reprint 1956 (originally pub 1935-50). Specialised study Spanish stamps 1855-1900. (In Spanish).	\$300
469	Prefilatelía Espanola (etc) by Tizon & Guinovart (pre philatelic postmarks 18th & 19th century Spain & Colonies etc). 3 vols. Nice cond. (No 962). (In Spanish).	\$350
470	Spanish Philatelic Society Bookclub, 1st 10 publications 1974-8 (limited 300 each - 9 & 10 500). Interesting range subjects incl Railways, Civil War, Tax stamps etc etc. Some spine discolourations. (All in English).	\$250
471	"The 1893 New Zealand Advertisement Stamps" by J A Robb. 147pp, spiral bound, limp cover. Profusely illustrated in full colour. New.	\$50
472	"The Postal History of the International Brigades in Spain 1936-39", by Shelley. 164pp hardback. Dustjacket & some pages a little foxed.	\$85
473	The Postal History & Postage Stamps of Tokelau/Union Islands, by R H Burgess (308pp), B&W illustrations with details of ship visits, cancellations, stationery stamps, artwork etc of stamps issued to 1997. Brand new.	\$100
474	The Postage Stamps of New Zealand Vol IV, RPSNZ pub.	\$150

LOT	TYPE	DESCRIPTION	ESTIMATE
475		"The Postal History of The Spanish Civil War 1936-9" by Shelley. 1970 reprint, 92pp, spiral bound. Cheap production.	\$30
476		"The Postal History of The Spanish Civil War 1956-9" by Shelley, 1968 reprint, 92pp spiral bound, cheap production.	\$25
477		The Republican Local War Tax Stamps (1936-1939) compiled by Gomez-Guillamon, 124 pp, spine discoloured. Spanish Philatelic Society Bookclub No. 9 Pub (1976).	\$30

NEW ZEALAND - Postal History

478	U	Aniseed (BM 1937-41), part strike (name not complete) of J-type cds 1937 on 1d Coro... Railway Construction camp. Scarce.	\$20
479	U	Cuvi(er) (Isl)and - Radio (AK 1938-1982, J class (16 JA 78) cancels on 2 x 1c, 6c Flowers, on piece. Not rated by Wooders.	\$100
480		Cuvier Island (AK 1938-82) crisp single strike of "Cuvier Island, Radio, 16 JE 80.6" on piece (no stamp). J class type with "Radio" in place of NZ" (ie radio telephone).	\$25
481	U	Hurunui (CH 1860-1924), fine complete 5-line A-type cds on paper, 1877.	\$20
482	U	Makikihi (TU 1871-1988) fine A class cds on 1d SSF, p10 pair. Note: from 1879 Makikihi PO was sited at Makikihi Railway Station.	\$15
483	C	Manutuke (GS 1904-88) 15 FE 65 J class cancel on QEII 2d Education Dept p/c to Kaiti School, Gisborne. Wooders 5.	\$20
484	U	Small container NZ postmarks alphabetically sorted with dupn: H towns x 63; I x 6; J x 1; K x 43; L x 33; M x 107; N x 51; O x 81; P x 99; Q x 3; R x 52; S x 46; T x 141, U x 9; V x 6 & W x 151. Many are rated 2-3 by Wooders. Most dates appear circa 1980 & cancels may be on stamp/on stamp on piece etc. 892v total stamps.	\$200
485	C	Southbridge (1867-1988) special centenary cover - pictorials to 2/6d tied by Southbridge 1 JL 67 "J" class pmks. Signed by postmistress on back, with covering letters.	\$20
486	U	Temuka (TU 1863-), 3 good/fine strikes of "C/55" obliterator on SSF 1d & 2 x 2d, p12 x 11½ (2), p10. Period late 1880s-early 1890s.	\$50
487	U	Umutoi (PM 1898-1949) fine 3 MR 31 A class (x 2) on horiz pair 1½d Victory. Wooders 4.	\$15
488	C	Waikari (CH 1870-1988), 3 covers (horiz fold on each) to Union Bank Christchurch, franked pairs 1d SSF & canc Waikari A cds 5 SP 83, 23 JA 96, 10 MR 00.	\$40
489	U	Whakapara (WR 1896-1977, 3 good to fine complete strikes of A type cds 7 DE 15 on 5 x 1d Doms on piece. Also fine strikes of 25mm J cds 19 OC 40 & 33mm J 10 NO 76? (3 items).	\$35
490	C	WWII stampless OAS cover to NZ (undated) with good/fine strike of rare "RNZAF/CENSOR" large framed h/s in violet as only marking. With write-up stating "lino-cut" type used by one unidentified unit only". See Startup & Proud (1992) p256. Sender's details on flap: "41833 R. Ewart". Ex Startup. Further research needed!	\$100
491	C	1940s NPFB cover endorsed "On Active Service" to NZ. Unfranked New Caledonia 40c Birds & "NZE/Field Post Office" & "Service Censor" signed. Good cond.	\$60
492	C	WWII c1942? stampless OAS cover to NZ (addressed to well-known philatelist W Peers, but non-philatelic), canc only circular New Caledonia censor h/s in violet. Sender's details on flap indicate ex NZ airman (ID No. NZ 405501). Ex Startup, with his write-up: "Not dated but possibly handled before the arrival of NZ Army Post Office 150 in Jan 1943". Most unusual. Good condition.	\$60
493	C	WWII c1942 OAS stampless cover to NZ (ex NZ serviceman, Alan Breen to his family), with fine red "Post Office/Maritime Mail" undated machine marking & with magenta "FROM H.M SHIP" tombstone censor mark. Good cond.	\$30
494	C	WWII c1943 stampless OAS cover to NZ canc only small rectangular RNZAF censor h/s in violet. Senders address on flap: "402013 LAC Croom E.D, RNZAF, NZ APO314, c/- GPO Auckland". Ex Startup, with his writeup stating APO number allocated July 1943 to RNZAF No 3 Post Depot in New Caledonia & in Sept 1943 to all RNZAF personnel in New Caledonia. But this APO not mentioned in Startup & Proud 1992! Also similar cover c1943 to NZ from New Caledonia but with only m/s censor & no mention of APO number. Good condition (2).	\$60
495	C	WWII 1943 stampless OAS cover to NZ with m/s censor only, canc on arrival in Auckland 29 April. Address of sender (NZ airman) on flap inc l "NZAPO 306". This was RNZAF No. 3 Bomber Reconnaissance Squadron on Esperitu Santo, New Hebrides. It did not have its own d/s. Early use. Ex Startup.	\$40
496	C	WWII 1943 (April-May) OAS covers x 3 to same NZ address (2 with logos of NZ YMCA & NZ National Patriotic Fund Board), dated by sender (NZ airman) 22/4/43, 5/5/43, 20/5/43. No cds or frank but each with RNZAF unit censor h/s. Sender's ID No 403731. Stated to be ex New Caledonia. Ex Startup. Nice cond (3).	\$75
497	C	WWII "RNZAF / NZAPO / B" cds good/fine strike (a little light at top) 7 SP 43 on stampless OAS cover to NZ. Rectangular unit censor in blue. Used at APO 361, Pallikulo airfield, Esperitu Santo, New Hebrides, Sept 1943-Dec 1945. Good cond. Ex Startup.	\$50

LOT	TYPE	DESCRIPTION	ESTIMATE
498	C	WWII c1943-45 stampless OAS National Patriotic Fund Board covers x 3 to NZ all with unframed censor mark "CENSORED / R.N.Z.A.F. / Signature - Rank". Much scarcer than the normal triangular framed censor mark. Two covers without cds or frank, 1 with partial "RNZAF / NZAPO / A" cds 8 MR 45 (used at APO 381, Lauthala Bay, Fiji). Good-fine cond. Ex Startup (3).	\$75
499	C	WWII "RNZAF / NZAPO / A" cds, fine strike 4 DE 43 on stampless OAS cover to NZ. Triangular unit censor No. 30 on violet. Minor creasing at top. Used at APO 381, Lauthala Bay, Fiji (No. 6 Flying Boat Squadron), July 1943-March 1948. Sender's address incl "NZ APO 311", which was at RNZAF Station, Nausori. Ex Startup.	\$50
500	C	WWII 1943-44 covers x 2 franked 2d Whare from NZ (1 canc Waitarere Beach cds 1 MR 44), to same airman in RNZAF 62 squadron at NZ APO 361 (Pallikulo airfield, Esperitu Santo, New Hebrides). One with NZ "Opened By Examiner D.D.A. 234" censor resealing strip. Some edge wear, opening faults. Ex Startup.	\$40
501	C	WWII "RNZAF / NZAPO / B" cds fine strike 24 JL 44 on stampless OAS cover to NZ. Rectangular unit censor in mauve. Used at APO 361, Pallikulo airfield, Esperitu Santo, New Hebrides, Sept 1943-Dec 1945. Minor opening faults, a little toning on flap. Ex Startup.	\$45
502	C	WWII "RNZAF / NZAPO / A" cds fine strike 23 MY 44 on stampless OAS cover to NZ. Triangular unit censor (number unclear) in purple. Minor opening tears, otherwise good. Used at APO 381, Lauthala Bay, Fiji (No. 6 Flying Boat Squadron), July 1943-March 1948. Ex Startup.	\$50
503	C	WWII "RNZAF / NZAPO / F" cds, partial strike (NZAF illegible, slightly doubled strike) 28 OC 44 (early date) on fine stampless OAS cover (with NPFB logo) to NZ, with large rectangular RNZAF unit censor (apparently very short use) in blue. Used at NZ APO 328, Emirau Island, New Britain, New Guinea, Oct 1944-Aug 1945. Scarce. Ex Startup.	\$40
504	C	WWII "RNZAF / NZAPO / D" cds, fine strike 15 AU 44 on fine OAS stampless cover to NZ, with large rectangular RNZAF unit censor in mauve. Used at NZ APO 308, Cape Torokina, Bougainville, Solomon Isl, Jan 1944-Feb 1946. Ex Startup.	\$45
505	C	WWII "RNZAF / NZAPO / C" cds, fine strike 8 JL 44 on US 6c airmail envelope (as supplied through US military PO's) addressed to NZ. Ex NZ serviceman. With small rectangular RNZAF unit censor h/s. Vert crease, otherwise good. Also similar item (US 6c Air envelope, but front only), with good strike of same cds 31 AU 43 (& triangular "F11" censor), to NZ. D/s used from NZ APO 366 Henderson Field, Guadalcanal, Solomon Isl, Julyl 1943-Dec 1945. Ex Startup.	\$75
506	C	WWII "RNZAF / NZAPO / C" cds, fine strike 5 DE 44 on OAS air cover to Canada. At top left, strip of 3 NZ 2d Whare canc, blank roller cancel (possibly applied at Auckland). With small rectangular RNZAF censor h/s (violet). Despatched from NZ APO 366, Henderson Field, Guadalcanal, Solomon Isl (PO July 1943-Dec 1945). Vert fold, otherwise fine. Unusual use. Ex Startup.	\$50
507	C	WWII 1944 OHMS cover franked 2 x 1d GVI official canc Christchurch 5 JAN, addressed "Commanding Officer, No. 2 Squadron, NZ APO 361" (at Pallikulo airfield, Esperitu Santo, New Hebrides). With NZ "Opened by Examiner D.D.A. 144" censor resealing strip. Small file hole, good cond. Ex Startup.	\$40
508	C	1944 WWII stampless OAS cover to NZ (NZ NPFB logo) canc "N.Z.A.P.O./150/2" violet frank (cancel not illustrated in Startup & Proud, 1992) & with triangular censor no. 16. M/s receipt date "28/5/44". From New Caledonia. Very fine. Scarce. Ex Startup.	\$60
509	C	WWII "RNZAF / NZAPO / A" cds, good/fine strike 1 MR 45 on stampless NPFB OAS cover to NZ. Triangular unit censor (number unclear) in red (unusual). Flap tears, otherwise good. B/s good Anderson Park Air Force cds 6? MR 45 (scarce). Code "A" cds used at APO 381, Lauthala Bay, Fiji (No. 6 Flying Boat Squadron), July 1943-March 1948. Ex Startup.	\$60
510	C	WWII "RNZAF / NZAPO / A" cds, good complete strike (weak at top) 3 JA 45 on stampless National Patriotic Fund Board OAS cover to NZ. Triangular unit censor (number unclear) in blue. Neat (flap tears otherwise fine). Used at APO 381, Lauthala Bay, Fiji (No. 6 Flying Boat Squadron), July 1943-March 1948. Ex Startup.	\$50
511	C	WWII "RNZAF / NZAPO / H" cds, fine strike 3 SP 45 on neat manilla stampless OAS cover (flap tears) to NZ, with unclear small rectangular RNZAF unit censor in red. From NZ APO 348 at Jacquinot Bay, New Britain, Aug-Nov 1945. Very scarce. Ex Startup.	\$75
512	C	WWII "RNZAF / NZAPO / H" cds, good/fine strike AU 45 on 3 matching covers (as issued to US troops), OAS stampless to same NZ address, each with small red rectangular RNZAF unit censor h/s. Used at NZ APO 348 on Green Island (Solomon Isl), Oct 1944-early Aug 1945 & then at Jacquinot Bay, New Britain, Aug-Nov 1945. One cover posted 2 AU 45 (just before move, the other 2 posted 13, 16 AU 45 (after the move). Good cond, significant trio. Scarce. Ex Startup. (3).	\$150
513	C	WWII "RNZAF / NZAPO / H" cds, fine strike 12 JL 45 on fine stampless OAS cover to NZ (addressed to Pim & Co, stamp dealers!) with smal rectangular RNZAF censor in red. Used at NZ APO 348 on Green Island (Solomon Isl), Oct 1944-Aug 1945. Scarce. Ex Startup.	\$50
514	C	WWII "RNZAF / NZAPO / H" cds, fine strike 4 JE 45 on stampless OAS cover to NZ, with small rectangular RNZAF unit censor in black. Used at NZ APO 348 on Green Island (Solomon Isl), Oct 1944-Aug 1945. Scarce, light soiling. Ex Startup.	\$45

LOT	TYPE	DESCRIPTION	ESTIMATE
515	C	WWII "RNZAF / NZAPO / G" cds, fine strike 12 SP 45 on cover to NZ (part flap missing), no censor mark (censorship ended?) Used at NZ APO 338, Los Negros Island, New Britain, New Guinea, Sept 1944-Nov 1945. Scarce. Ex Startup.	\$45
516	C	WWII "RNZAF / NZAPO / G" cds, fine strike 14 FE 45 on neat stampless OAS covre (with NPFB logo) to NZ, with small rectangular RNZAF unit censor in red. Used at NZ APO 338, Los Negros Island, New Britain, New Guinea, Sept 1944-Nov 1945. Central vert fold, flap tear. Scarce. Ex Startup.	\$50
517	C	WWII "RNZAF / NZAPO / F" cds, 2 fine strikes 19 MY 45 & 11 JL 45 on stampless OAS fronts to same NZ address, with small rectangular RNZAF unit censors (1 red, 1 purple), used at NZ APO 328, Emirau Island, New Britain, New Guinea, Oct 1944-Aug 1945. Scarce. Note: fronts only. Ex Startup.	\$40
518	C	WWII "RNZAF / NZAPO / F" cds, fine strike (through "APO" weak) 25 AP 45 on fine stampless OAS cover to NZ, with small rectangular RNZAF unit censor in mauve. Used at NZ APO 328, Emirau Island, New Britain, New Guinea, Oct 1944-Aug 1945. Scarce. Ex Startup.	\$60
519	C	WWII "RNZAF / NZAPO / D" cds, fine strike 19 MY 45 on large stampless OAS cover to NZ (from YMCA secretary at base), with small rectangular RNZAF unit censor in violet. Used at NZ APO 308, Cape Torokina, Bougainville, Solomon Isl, Jan 1944-Feb 1946. Vert fold & creases. Ex Startup.	\$40
520	C	WWII "RNZAF / NZAPO / C" cds, fine strike 2 AP 45 on stampless OAS Cover to NZ. Unusually with Royal Navy "tombstone" censor h/s (rather than RNZAF unit censor). Used at NZ APO 366, Henderson Field, Guadalcanal, Solomon Isl, July 1943-Dec 1945. Opening tears, otherwise good. Ex Startup.	\$45
521	C	1945 WWII "NEW ZEALAND ARMY BASE P.O. - U.K." cds c OC-NO 45 on stampless GB OHMS "WAR ECONOMY" printed manilla covers (long) x 4. Addressed to HQ 2NZEF (UK) Reception Group, Westcliff Hotel, Westgate, Kent.	\$60
522	C	WWII "RNZAF / NZAPO / A" cds, fine strike 29 AP 46 on stampless NPFB OAS cover to NZ. No censor mark (censorship not req'd by this time). Used at APO 381 Lauthala Bay, Fiji (No 6 Flying Boat Squadron), July 1943-March 1948. Trivial opening tears, otherwise fine & neat. Ex Startup.	\$50
523	U	Numeral x 9 diff on 1d orange FFQ SG 8. No's 1 (Auckland), 7 (Wellington), 9 (New Plymouth), 10 (Wellington), 11 (Ahuriri), 15 (Nelson), 16 (Port Victoria), 17 (Christchurch) and 18 (Dunedin), variable cond. Stamps cat £7200.	\$3,000
524	C	1902 untidy commercial cover to USA, wd Universal & 1½d Boer War cancelled Wellington 3 April 1902 Barr-Fyke cancel, San Francisco & Washington arrival b/s.	\$50
525	C	1905 PPC (FT 4890) Willis St, Wellington (UDB) bearing 1½d Boer War to Marburg, Austria, with 12 November arrival cds.	\$75
526	U	1906 small cover ex Nase Woilitzki, in Auckland to Colonel Hoffman, Naturalian Cabinet, in Germany, endorsed "via Frisko", bearing 1d Universal & 1½d Boer War deep chestnut, p11. Auckland 30 November 1904 "C" class cancel.	\$100
527	C	1908 PPC (Tenerife view) to NZ franked pair GB ½d EVII canc 2 good strikes of NZ boxed "PACKET BOAT", with at left Wellington cds 18? MY 08. Message dated 8 Apl .08. Fine.	\$40
528	U	1929 2 x Large separate Auckland parcels cds on 2/- Admiral + 5d GV stamps on piece. Unusual thus.	\$25
529	C	1937 USA 1c p/c (with 2c adhesive added) canc fine "AUCKLAND/N.Z./PACKET BOAT" cds 28 FE 38. M/s "Per S.S. Monterey". Message ex San Francisco, to NZ. Perf tone on 2c stamp, otherwise fine.	\$35
530	C	1939-41 Official window envelopes x 3 headed "On Land & Income Tax Departmental Business Only", with printed Permit No. 50 (1d or 2d). Two canc Wellington "Don't Waste Anything Useful" machine d/s 1941. Fine.	\$35
531	C	c1943 small war-time manilla OHMS window envelopes x 22 with mostly Wellington machine pmks. Good cond.	\$45
532	C	1956 window envelope franked 2d QEII canc fine strike of Auckland "PACKET BOAT" machine d/s 2 JLY. Minor creases. Quite scarce.	\$30
533	U	1956 Parcel post part perf label by Kaiapoi Woollen Co, Christchurch with postage paid 6d + 1d + 1d. Cancel light but illegible, on piece.	\$25
534	C	1958 C. R. Hawkins Ltd "Sentinel" meter stamp machine, advertising cover printed for Stamp Exbn 26-28 Nov, franked 2d, 3d, 4d meters ("H320") canc Christchurch cds 28 Nov 58. Fine.	\$20
535	C	1960-61 matching Airmail Society of NZ pictorial commem flight covers x 2 (with h/s "Cancelled") to same addressee; 1 franked unusual 1¾d postage paid permit (Christchurch No. 699) canc Spreydon 30 OC 60; 1 with similar 2d permit canc Hoon Hay 28 JE 61. Fine.	\$30
536	C	1963 Royal Tour x 5 diff covers each with Royal Tour/Crown pictorial cds from Waitangi, Auckland, Dunedin, Christchurch & Wellington respectively.	\$15

LOT	TYPE	DESCRIPTION	ESTIMATE
537	C	1964 2 diff illustrated vending machine covers: a) 60th anniversary 1st vending machine, franked by 2 x 1½d Model D machine, made by E Moss (inventor of NZ & World's 1st postal franking machine, & b) COMAC letter franking machine trial, cancelled respectively 31 March & 13 April, Christchurch "C" class cancels. (2 cvrs).	\$25
538	C	1969-81 x 4 diff Scout Jamboree covers with pictorial cancels.	\$12
539	C	c1970 ship mail x 7 covers to same NZ address, with cachets of diff visiting merchant ships (incl ACT 4, Appolonius, Austral Lightning, Iberian Reefer, Kolle D., Majestic & Wild Flamingo). NZ stamps mostly uncancelled.	\$30
540	C	1970s commercial registered covers x 300+ in shoebox, all ex Kawerau to Whakatane!	\$75
541	C	1972 5c COMAC Letter Franking machine: set of 12 diff (each with 2 letter town identifier) used small, neat, tidy covers (some = FDCs). (See Vol V, I p429). Scarce.	\$200
542	C	1972 5c COMAC Letter Franking machine, installed at Timaru, example (with TU town identifier) on cover unused. Also incl similar example ex Christchurch. Examples from smaller centres, such as this are more difficult to acquire than those from for example Wellington & Christchurch. (See also PSNZ Vol VI, p429).	\$30
543	C	1975 5c COMAC Letter Franking machine, installed at Christchurch CPO x 3 diff covers: a) unused on plain cover, b) two diff 6 September slogan cancels (FDCs), each with "CH" identifier in meter frank. (See PSNZ, Vol VI, p429).	\$25
544	C	1978 World Rowing Championships 30/10 to 5/11 set of 7 diff pictorial pmk covers.	\$25
545	C	c1980s New Zealand Post Office, NZ Post mail bag tags for: BRITISH HIGH COMMISSION; CAMPAIGN ADVERTISING (2 diff); CLAUDE & ASSOCIATES; COLOUR PRINTS. All 5 in unsevered panes of 4, some with "MAIL 88" identifiers.	\$20
546	C	1990 Birdpex '90 International Ornithological Congress set of 5 diff bird pictorial pmks each on a different cover: penguin, pigeon, fantail, takahe & heron.	\$15
547	C	Mercy Ships (Pacific Ruby) PPC, visit to Lyttelton, 45c 1993 Xmas stamp cancelled Christchurch 6 December pictorial (Cathedral) cds.	\$10
548	C	1994 Space Shuttle pictorial cancels x 3 diff on 45c Fuchsias postal stationery postcards.	\$15
549	U	Postmarks (offices M-W only) c1890-1990s, extensive colln of 1750+ items, roughly arranged alphabetically in looseleaf binder. Extraordinary variety. Mostly 1950s-90s period. Partial to full strikes. A large number of partial machine postmarks (datehead portion only) are excluded from the count. Very useful lot.	\$275

NEW ZEALAND - Postal Stationery

550	M	1873 QV to c 1975 Newspaper wrappers x 26 diff mint, incl some uprated by adhesives. Samuel FA4a-FF15a range.	\$45
551	C	1898 3d QV regd letter, Balclutha (5 SP os canc) via San Francisco to GD (London 10 OC canc). Cover with 3d blue imprint QV stamp also bears 1d Universal (postage). Somewhat aged appearance. Samuel EA.2b. Cat \$90 (1992).	\$90
552	C	1900 1d QV Boer War postcards x 2. One on yellow card "First contingent start for the front" & signed on front (not decipherable), the other cream card featuring "First contingent entraining at Capetown". Both unused, good cond. Samuel AA10af, AA10ca.	\$100
553	C	1901 1d on 1½d violet QV lettercard, Group "H", Lettercard p10 x 2 diff: 1 with & 1 without comma after CARD, on bluish stock, mint & minor ageing. Samuel BA17a etc. Cat \$85.	\$30
554	C	1902 1d QV envelope - over-inked indicium - country name appears " ^ _ v 7FALAND", together with 1½d Boer War, pale chestnut, p11, to Germany, endorsed "Per Ventura", ex Auckland (28 Aug 1902) "G" class cancel.	\$150
555	C	1903 3d QV Registered Letter Env. No .66] on reverse, with ½d Mt Cook & 1½d Boer War, pale chestnut, p11, to England, Dunedin/R/6 JE 03/NZ cancns London to Stamford b/s.	\$100
556	C	1954 2d GVI orange Education Dept postcard (CARD with 1 serif). Used. Samuel AX14b. Cat \$30.	\$15
557	C	1958 1/- QEII regd envelope (inscribed in error "RETURN TO/IF UNDELIVERED") with 1/3d Arms yellow/black & 1/6d QEII sent to Niagara Falls, Canada. Samuel EF.4a	\$25
558	C	1959 2d QEII green (Suckling Bros, CHCH) private window envelope. Christchurch machine cancel. (Pen notation at base (unrelated to postal use). Samuel CW25a.	\$15
559	C	1961 2½d on 2d QEII provisional Dept of Education env. Samuel CX14a. Cat \$40 (1993). Unused.	\$30
560	C	1965 3d QEII + "ADDITIONAL/POSTAGE 1d." envelope mint & similar but with Parliament Buildings 19 March 1965 "J" cancel. Samuel CF6a.	\$20
561	C	1965 4d QEII envelope, mint & similar but Parliament Buildings 19 March 1965 "J" cancel. Samuel CF7a.	\$10
562	C	1967 2½c QEII orange-red Dept of Education envelope (OHMS 26mm). Samuel CX20b. Cat \$15 (1993). Unused.	\$10
563	C	1967 1/4d + 6d QEII regd envelope. Samuel EF13a. Cat \$35. Unused.	\$20

LOT	TYPE	DESCRIPTION	ESTIMATE
564	C	1968-70 Xmas aerogrammes (3). Unused.	\$25
565	C	1972 Xmas aerogramme, unstamped, featuring angel & holly in RH panel, mint, folded once. Despite print run of 286000 (see PSNZ Vol IX) very few remain unused.	\$10
566	C	1972 Welpex set of 6 diff 4c postal stationery envelopes, pmk each day of Exbn with special pmks.	\$10
567	C	1973 Xmas aerogramme, unstamped, featuring Xmas tree in RH panel, mint, folded once. Despite 370000 print run (see PSNZ Vol IX) very few remain unused.	\$10
568	C	1975 Xmas aerogramme, unstamped, featuring Santa Claus on top panel. Unused.	\$10
569	C	1977 Panpex 38c regd envelope x 8 each postmarked 1 day of Exbn.	\$20
570	C	1978-9 private aerogrammes produced by Stirling & Co - QEII 25th Coronation Anniversary IYC. Unused. Samuel GW1b,h.	\$20
571	C	1978-9 private aerogrammes produced by Stirling & Co - QEII 25th Coronation Anniversary & IYC. Each with FDI cancel. Samuel GW1b,h.	\$20
572	C	1979 10c + 4c QEII carmine lettercard - roulette 10. Unused. Samuel BF21a. Cat \$60.	\$40
573	C	1979 QEII 10c IYC (International Year of the Child) illustrated envelope mint, also similar but with 10c IYC & Christchurch 1st day cancel & Stirling produced FDC (3v).	\$10
574	C	1979 12c QEII blue PTPO airmail envelopes x 2 diff: a) 219 x 110mm ["PAR AVION"] & b) 225 x 115mm ["KIWI"]. Both mint. Samuel DW3b,c. Cat \$60 (1993).	\$30
575	C	1979 QEII 10c IYC (International Year of the Child) illustrated envelope mint, also similar but with 10c IYC & Christchurch 1st day cancel. Also Stirling produced IYC FDC (3v).	\$10
576	C	1980 17c QEII private aerogramme, 50th Anniversary Stirling & Co, SPECIMEN ovpt. Samuel GW6b.	\$10
577	C	1986 30c QEII Lettercard, also 25c + 5c additional postage QEII envelope & 30c QEII envelope each with 1 MAY 1986 CHRISTCHURCH 1st day special cancel, also 40c QEII envelope Christchurch 2 February 1987 (1st day) cds. (4 items). Samuel #5 BF28a, CF42a, CF43a, CF 44a. Cat \$55.	\$30
578	C	1990 Birds 30c, 40c, 45c & 60c NZ Philatelic Federation envelopes set with pictorial (pigeon) 6 December 1990 cancel (1st day).	\$30
579	C	1990 Birds 30c, 40c, 45c & 60c NZ Philatelic Federation envs ovptd Birdpex 90, set of 4. Mint.	\$30
580	C	1993-4 45c Fuchsia PC, each with diff special cancel: Stampex, Cycle, Ploughing etc. Unaddressed.	\$20
581	C	2002 LOTR - The Two Towers set of 6 diff postcards (not maximum cards) each with \$1.50 Frodo captured ididium. Scarce.	\$50
582	C	2003 LOTR - Return of the King, set of 6 diff postal stationery postcards, mint, each with \$1.50 Gandalf The White ididium. Scarce.	\$50
583	*	QEII Newspaper wrappers x 13 diff. MUH.	\$15
584	C	UPU International Reply Coupon: Lausanne model, Type XVV, wmk sideways, ex Paraparaumu 20 Nov 1989.	\$20
585	C	Unsold QEII postal stationery lots from previous auctions, previously estimated at over \$150.	\$60

NEW ZEALAND - Definitives

586	U	FFQ 1855 2d, blued paper, Richardson print, 4 margins. Shows 'AN' of 'SANDS' wmk. CP A2bz. Cat \$1200. FU.	\$600
587	U	FFQ 2d, blued paper, Richardson print, 3 margins, SG 5. Small tear. Shows 'OU' of SANDS MCDUGALL, MELBOURNE. CPA2bz. Cat \$1200. FU.	\$250
588	U	FFQ 2d blue on blue paper with LH margin, '10' pmk. 3 margins cut into corner. SG 5. Cat £300. FU.	\$200
589	U	FFQ 2d blue on blue paper, imperf 3 margins. Light barred cancel. SG 5. Cat £300. FU.	\$200
590	U	FFQ 2d blue on blue paper '7' pmk, imperf, nearly 4 margins, touches 2 corners. SG 5. C£300. FU.	\$175
591	U	FFQ 1d dull orange, imperf, 4 margins (2 large), no wmk. FU '17' pmk. SG 8 Cat £750.	\$600
592	M	FFQ 1d dull orange, imperf 2 margins, no wmk, small cut at top. No obvious pmk but small ink mark in middle. Unused no gum (cat £3750 mint). SG 8.	\$500
593	U	FFQ 2d pale blue, imperf 4 margins (close at right), no wmk. SG 9. Cat £180. FU.	\$175
594	U	FFQ 2d blue, imperf 4 margins, no wmk. GU nearly FU. SG 10. Cat £180.	\$150
595	U	FFQ 2d blue, imperf 4 margins, no wmk. Light barred canc touches face, couple small thins. SG 10. Cat £180. FU.	\$85
596	U	FFQ 6d pale brown, imperf 3 margins, just touches on 4th at right, no wmk. SG 14. Cat £325. FU.	\$135
597	U	FFQ 6d pale brown, imperf 4 margins, vert mesh, no wmk paper. Light horiz crease at top. SG 14. Cat £325. GU/FU.	\$150
598	U	FFQ 1/- dull emerald-green, imperf 4 margins (all very close, one just touching at corner). Thin does not affect appearance. SG 16. Cat £1800. FU.	\$400

LOT	TYPE	DESCRIPTION	ESTIMATE
599	U	FFQ 1/- dull emerald-green, imperf 3 margins, just touches on 4th at bottom, no wmk. Light back thins. Clear barred "16" cancel. SG 16. Cat £1800. GU/FU.	\$400
600	U	FFQ 1/- dull emerald-green, horiz mesh, imperf, 4 margins, no wmk. Faint marks on back. SG 16. Cat £1800. GU/FU.	\$900
601	U	FFQ 2d blue (varying plate wear) x 4, imperf 1-3 margins, star wmk. SG 38-9. Cat £360. GU/FU.	\$120
602	U	FFQ 6d black-brown imperf, 4 margins, just touches 1 corner, star wmk. SG 41. Cat £140. FU.	\$125
603	U	FFQ 6d deep red-brown shade, imperf 4 margins, small concealed cut at top, star wmk. CP A5b4. Cat \$375. FU.	\$100
604	U	FFQ 1/- green, imperf 4 margins (close on 3), star wmk. SG 44. Cat £325. FU.	\$300
605	U	FFQ 6d black-brown, star wmk, rouletted 7 at Auckland (discernable on all sides), well o/c. Vert crease & tiny back thin. SG 53. Cat £475. FU.	\$150
606	U	FFQ 2d blue, p13, star wmk, w/c. SG 72. Cat £80. FU.	\$75
607	U	FFQ 6d red-brown, imperf 3 margins incl very close at right, very close on 4th at top, NZ wmk. "2/6/64" m/s cancel & indistinct pmk. SG 99. Cat £700.	\$200
608	U	FFQ 1/- green, imperf 4 margins close at right, NZ wmk. SG 100. Cat £300. GU/FU.	\$200
609	U	FFQ 2d pale blue (plate I worn), p12½, NZ wmk. SG 107. Cat £75. FU.	\$60
610	U	FFQ 1d, 2d, 6d, 1/- seln of 5, p12½, star wmk. Two x 2d blue (pl I & II), 1/- trimmed perfs. GU/FU.	\$75
611	C	FFQ 2d blue (plate II retouched R20.10, SG 115a) on cover tied by Hokitika JU 9 71 addressed to Stafford Town. Stamp cat £50.	\$60
612	U	FFQ 4d yellow, p12½, star wmk. SG 120. Cat £120. FU.	\$100
613	U	FFQ 1/- yellow-green, horiz pair, p12½, star wmk. Centred high. SG 125. Cat £240. GU/FU.	\$150
614	M	FFQ 1d brown, p10 x 12½ (straight edge at base), star wmk. SG 128. Cat £375. OG mint.	\$100
615	U	FFQ 1d brown, p12½, 3 diff shades, star wmk. SG 132a. Cat £126. GU/FU.	\$60
616	M	FFQ 1d brown (worn plate), p12½, star wmk. SG 132a. Cat £250. OG Mint.	\$225
617	M	FFQ 1d brown (worn plate), p12½, star wmk. SG 132a. Cat £250. OG Mint.	\$225
618	M	FFQ 2d orange, p12½, star wmk. Minor oxidation. SG 133. Cat £180. OG Mint.	\$100
619	U	FFQ 6d pale blue, p12½, star wmk. SG 136. Cat £55. GU/FU.	\$35
620	U	FFQ 2d blue imperf, 4 margins. ACS cat \$150. FU.	\$75
621	U	FFQ 3d lilac imperf, 4 margins. ACS cat \$400. GU/FU.	\$100
622	U	FFQ 1/- green, imperf 3 margins. Jury cat \$350. FU.	\$125
623	U	FFQ 1/- green, imperf 4 margins, light back thin. Jury cat \$350+. GU/FU.	\$100
624	U	FFQ perf short set of 10 (no 4d rose), moderate to good cond. Jury cat c\$900. FU.	\$350
625	M	FFQ 1d brown perf. Unused no gum. Nice appearance. Jury cat \$400.	\$200
626	*	FFQ 1d brown. MUH. (Rare in this condition). (Jury cat \$400 mint).	\$400
627	U	FFQ 1d red, 1d brown, 1/- green perf. Jury cat \$375. GU.	\$100
628	U	FFQ 2d blue, perf, worn plate. Jury cat \$40. GU.	\$15
629	U	FFQ 2d blue perf x 10. Jury cat \$400. GU/FU.	\$100
630	U	FFQ 2d orange perf. Jury cat \$75. GU.	\$20
631	U	FFQ 3d lilac perf, o/c. Jury cat \$90. FU.	\$35
632	U	FFQ 3d lilac, perf. Jury cat \$90. GU.	\$25
633	U	FFQ 3d lilac perf, o/c. Jury cat \$90. GU.	\$20
634	*	FFQ 4d yellow, light perf tone. MUH. (Jury cat \$650 mint).	\$250
635	*	FFQ 6d blue, streaky gum, 1 toned perf. MUH. Rare in this condition. (Jury cat \$550 mint).	\$250
636	U	FFQ 6d blue perf. Jury cat \$125. GU.	\$35
637	U	FFQ 6d red-brown perf, o/c. Jury cat \$60. FU.	\$20
638	U	FFQ 6d brown/red-brown perf x 15. Jury cat \$900. GU/FU.	\$225
639	U	FFQ 1/- green perf, o/c. Jury cat \$180. FU.	\$85
640	U	FFQ 1/- green perf. Jury cat \$180. GU.	\$75
641	U	1873-1880s accum of bundles of low vals in small denture box. Unsorted by use. 100s. Noted approx 100 c ½d Newspaper.	\$100
642	U	1873 ½d Newspaper bulk used - approx 270v in envelope. Mixed cond. Ex Wilcox Smith, L Franks etc. Jury cat approx \$650.	\$75
643	M	1873 ½d Newspaper stamp pale dull rose, p12½, NZ wmk. Unused no gum. CP B1b. Cat \$400.	\$100
644	*	1873 ½d Newspaper stamp. Jury cat \$75. MUH.	\$45
645	M	1874 1d QV lilac. Jury cat \$135. Mint.	\$75
646	U	1874 2d FSF x 100 bulk used in envelope, ex Wilcox Smith stock. Cat \$900. GU/FU.	\$160
647	*	1874 2d SSF, 1 very faint tone spot. Jury cat \$450. MUH.	\$125

LOT	TYPE	DESCRIPTION	ESTIMATE
648	M	1874 3d SSF, 2 toned perfs. Jury cat \$400. Mint.	\$100
649	*	1874 4d QV, 1 faint toned perf. Jury cat \$1300. MUH.	\$400
650	U	1874 6d FSF. GU/FU.	\$20
651	*	1874 6d SSF, some gum creasing. Jury cat \$1000. MUH.	\$350
652	U	1874 1/- FSF, o/c. Jury cat \$120. FU.	\$50
653	R	1874 1/- FSF bulk used in 2 envelopes: 1) approx 200 fiscally used & 2) approx 250 mix GU/FU & "2nds", ex Wilcox Smith - no adverts seen.	\$1,000
654	*	1874 1/- SSF. Jury cat \$1250. MUH.	\$750
655	M	1874 2/- FSF. Jury cat \$1100. Mint.	\$750
656	*	1874 2/- SSF, centred to right. Jury cat \$3750. MUH. Rare in this condition.	\$2,250
657	*	1874 5/- SSF, centred to left. Jury cat \$3750. MUH. Rare in this condition.	\$2,000
658	U	1878 2d FSF p12 x 11½. CP C2f. Cat \$40. GU/FU.	\$20
659	M	1878 2d FSF rose, perf nearly 12. Toned perfs. CP C2d. Cat \$3500. Mint. RPSNZ cert (2013).	\$1,000
660	U	1878 4d FSF, p12 x 11½ slight o/c, light cancel. CP C4d. Cat \$160. FU.	\$65
661	U	1882 ½d SSF x 200 bulk stock, ex Wilcox Smith, some mixed cond. Jury cat \$600. GU/FU.	\$40
662	*	1882 ½d QV. Jury cat \$25. MUH.	\$15
663	*	1882 1d SSF, missing 2 perfs one side. Jury cat \$45. MUH.	\$15
664	*	1882 2d SSF. Jury cat \$50. MUH.	\$30
665	U	1882 2½d, 5d SSF. Cat Jury \$65. FU.	\$35
666	U	1882 2½d SSF x approx 340, bulk stock, very mixed cond, ex Wilcox Smith. Jury cat approx \$5000. GU/FU.	\$750
667	M	1882 2½d SSF. Jury cat \$100. Mint.	\$70
668	*	1882 2½d SSF. Jury cat \$225. MUH.	\$150
669	U	1882 3d SSF bulk stock ex Wilcox Smith x 80, some variable cond. Jury cat \$1600. GU/FU.	\$300
670	*	1882 3d SSF. O/c. Jury cat \$200. MUH.	\$100
671	U	1882 3d SSF x 100 gu/fu bulk stock ex Wilcox Smith - some mixed cond, also very noticeable shades. Jury cat \$2000.	\$225
672	U	1882 4d SSF bulk used x 200, ex Wilcox Smith, no adverts. Jury cat \$1800. GU/FU.	\$300
673	*	1882 4d SSF. Jury cat \$250. MUH.	\$150
674	U	1882 5d SSF. Jury cat \$50. FU.	\$25
675	U	1882 5d SSF. Jury cat \$50. GU.	\$15
676	*	1882 5d SSF. Jury cat \$300. MUH.	\$175
677	U	1882 5d SSF x 5. Faults. Jury cat \$250. Used.	\$50
678	U	1882 6d SSF bulk used stock, ex Wilcox Smith x 100. No adverts. Jury cat \$1000.	\$175
679	*	1882 6d SSF. Jury cat \$400. MUH.	\$250
680	U	1882 8d SSF. Jury cat \$120. GU.	\$35
681	U	1882 8d SSF, p12 x 11½, 6mm wmk. 2 short perfs. CP D9a. Cat \$150. GU/FU.	\$75
682	*	1882 8d SSF, faint crease. Jury cat \$400. MUH.	\$200
683	U	1882 1/- SSF pale reddish-brown, p12 x 11½, 6mm wmk. Dated 1888 light cds. CP D10a2. Cat \$50. FU.	\$30
684	R	1882 1/- SSF brownish-claret shade, p12 x 11½. Tidy pen fiscal canc. (CP D10a1, cat \$200 FU).	\$20
685	*	1882 1/- SSF. Jury cat \$500. MUH.	\$300
686	M	1882 SSF short set to 5d. Jury cat \$442. Mint.	\$250
687	U	1882 SSF set of 10. Jury cat \$225. FU.	\$140
688	U	1888 8d SSF, p12 x 11½, 7mm wmk, VM paper. CP D9b. Cat \$125. FU.	\$60
689	U	1888 8d SSF, p12 x 11½. light dated cds (Nelson, 21 JA 88), 7mm wmk. CP D9b. Cat \$125. FU.	\$60
690	U	1890 1d SSF rose, p12 x 11½, 4mm wmk, couple nibbled perfs. CP D2g. Cat \$100. FU.	\$30
691	U	1890 3d SSF lemon-yellow, p12 x 11½, 4mm wmk, couple shortened perfs, light smudged cancel. CP D5c. Cat \$200. GU.	\$65
692	U	1892 ½d Newspaper stamps, wide range of printings. c250 mixed.	\$60
693	M	1892 6d SSF brown, Die II, p10, 7mm wmk, centred to top. Unused no gum. CP D8h. Cat \$200.	\$30
694	U	1893 1d SSF, vert pair, green advert slightly double print Lattey Livermore + Be Fair Sunlight. Cat \$130 as normals.	\$100
695	U	1893 1d SSF rose p10, with 2nd or 3rd setting adverts in lilac/mauve/brown-purple range. Beecham's adverts x 9 diff sound used (many FU). CP DA2j(4,7). Cat \$109+.	\$55
696	U	1893 1d SSF rose p10, with 2nd or 3rd setting adverts in shades of red (brown-red to red-brown). Beecham's x 15 diff sound used (many FU). CP DA2j(3,8). Cat \$180.	\$90

LOT	TYPE	DESCRIPTION	ESTIMATE
697	U	1893 1d SSF rose p10, with 2nd or 3rd setting adverts in shades of red (brown-red to red-brown). Bonnington's Irish Moss adverts x 14 diff sound used (many FU). CP DA2j(3,8). Cat \$168.	\$85
698	U	1893 1d SSF rose p10, with 2nd or 3rd setting adverts in shades of lilac/mauve/brown-purple range. Sunlight Soap adverts (sideways format) x 12 diff sound used (many FU). CP DA2j(4,7). Cat \$144+.	\$75
699	U	1893 1d SSF rose p10, with 2nd or 3rd setting adverts in shades of lilac/mauve/brown-purple range. Sunlight Soap adverts (upright format) x 15 diff sound used (many FU). CP DA2j(4,7). Cat \$180+.	\$90
700	U	1893 1d SSF rose p10, with 2nd or 3rd setting adverts in shades of red (brown-red to red-brown). Sunlight Soap adverts (sideways format) x 14 diff sound used (many FU). CP DA2j(3,8). Cat \$168.	\$85
701	U	1893 1d SSF rose p10, with 2nd or 3rd setting adverts in shades of red (brown-red to red-brown). Sunlight Soap adverts (sideways format) x 15 diff sound used (many FU). CP DA2j(3,8). Cat \$180.	\$90
702	U	1893 1d, 2d, SSF adverts seln (24), p11. All clean reverse, printing colours red to purple-brown. CP DA2j. Cat \$300+.	\$100
703	U	1893 1d SSF rose p10, with 2nd or 3rd setting adverts in shades of red (brown-red to red-brown). Sunlight Soap adverts (upright format) x 16 diff sound used (many FU). CP DA2j(3,8). Cat \$192.	\$100
704	U	1893 1d SSF horiz block of 6 adverts in mauve, p10, 2nd or 3rd setting, bottom left pane R6/1-R7/3. A bit stained. CP DA2j4. Cat \$72. GU/FU.	\$40
705	R	1893 1d SSF, Bronchitis, Bonningtons advt in blue, fiscal cancel. CP DA2j(6). Cat \$120.	\$40
706	U	1893 1d SSF rose p10, with 2nd or 3rd setting adverts in shades of red (brown-red to red-brown). Sunlight Soap adverts (upright format) x 15 diff sound used (many FU). CP DA2j(3,8). Cat \$180.	\$90
707	U	1893 1d SSF rosep10, with 2nd or 3rd settings adverts in lilac/mauve/brown-purple range. Bonnington's Irish Moss x 15 diff sound used (many FU). SG DA2j(4,7). Cat \$180+.	\$100
708	U	1893 2d SSF p10 x 8 adverts (incl 1 brown), some variable cond. GU/FU.	\$40
709	U	1893 2d SSF lilac, p10, range of 24 advts, 2nd or 3rd setting, in commoner colours. A little dupn, no Sunlight Soap, Bonnington's or Beecham's. CP DA3g(4). Cat \$288. Sound used, many FU.	\$135
710	U	1893 2d SSF lilac, p10, x 20 diff advts in green. CP DA3g(6). Sound used, many FU.	\$375
711	U	1893 2d SSF lilac, p10, x 7 diff advts in green (all commoner types). CP DA3g(6). Cat \$280. Sound used. GU/FU.	\$130
712	U	1893 2d SSF lilac, p10, x 5 diff advts in green (all commoner types). CP DA3g(6). Cat \$200. Sound used, mostly FU.	\$90
713	U	1893 2d SSF lilac, p10, green advts. Range of 36 diff, all damaged (tears, thins, stains, patchy advts etc). CP DA3g(6). Cat \$1440.	\$200
714	U	1893 2d SSF lilac, p10, range of 17 diff Beecham's Pills (& Toothpaste) advts, 2nd or 3rd setting, in red to red-brown. CP DA3g(4). Sound used, many FU.	\$110
715	U	1893 2d SSF lilac, p10, range of 55 diff advts, 2nd or 3rd setting, in commoner colours incl some colour variants. CP DA3g(4). Cat \$660. Sound used, many FU.	\$325
716	U	1893 2d SSF lilac, p10, range of 56 diff advts, 2nd or 3rd setting, in commoner colours incl some colour variants. CP DA3g(4). Cat \$672. Sound used, many FU.	\$330
717	U	1893 2d SSF lilac, p10, complete range of 28 diff Sunlight Soap advts, 2nd or 3rd setting, in red to brown-red. CP DA3g(4). Cat \$336. Sound used, many FU.	\$175
718	U	1893 2d SSF lilac, p10, almost complete range of 27 diff Sunlight Soap advts (1 missing), 2nd or 3rd setting, in red to red-brown. CP DA3g(4). Cat \$324. Sound used, many FU.	\$165
719	U	1893 2d SSF lilac, p10, range of 24 diff Sunlight Soap advts, 2nd or 3rd setting, in red to brown-red. CP DA3g(4). Cat \$288. Sound used, many FU.	\$145
720	U	1893 2d SSF lilac, p10, complete range of 14 diff Bonnington's Irish Moss advts, 2nd or 3rd setting, in red to red-brown. CP DA3g(4). Cat \$168. Sound used, many FU.	\$85
721	U	1893 2d SSF lilac, p10, complete range of 20 diff Beecham's Pills (& Toothpaste) advts, 2nd or 3rd setting, in red to red-brown. Sound used, many FU.	\$125
722	U	1893 2d SSF, advert in green, p10. CP DA3g(6). Cat \$40. Used.	\$20
723	U	1893 2d SSF lilac, p10, 2nd or 3rd setting advts, commoner colours, x 40 diff, all damaged (tears, thins, creases etc). CP DA3g (4,7,8). Cat \$480.	\$75
724	U	1893 2d SSF lilac, p10, 1st setting advts in red (shades) x 33 used with faults (19 with patchy advts, rest with tears, thins, creases etc). CP Da3g(1). Cat \$825.	\$100
725	U	1893 2d SSF lilac, p10, 1st setting advts in red, x 6 diff, all commoner advts. CP Da3g(1). Cat \$150. Sound used.	\$70
726	U	1893 4d SSF x 2 diff "Strange & Co." adverts in brown. 1 several short perms. CP DA6e1. Cat \$80. Used.	\$30
727	U	1893 4d SSF x 3 diff "Strange & Co." adverts in brown-purple, p10. CP DA6e2. Cat \$120. Used.	\$60
728	U	1893 4d SSF advert brown/brown-red (2nd setting), p10. CP DA6e(1). Cat \$32. Used.	\$20

LOT	TYPE	DESCRIPTION	ESTIMATE
729	U	1893 5d SSF, p10, w/c, light canc. CP D7d. Cat \$60. FU.	\$30
730	U	1893 5d SSF, p10, dated cds. CP D7d. Cat \$60. GU/FU.	\$25
731	U	1893 6d SSF, advt Silver Miners ..., Sunlight, p10. CP DA8h. Cat \$50. GU/FU.	\$30
732	/	1893 8d SSF, p10, x 10 diff advts, all with faults or fiscally used. CP DA9c. Cat \$1500. GU/FU.	\$150
733	R	1893 1/- SSF red-brown, p12 x 11½ x 4 diff adverts. Auckland fiscal cds & embossing cancels. CP DA10e(2). (Cat \$700 PU).	\$125
734	U	1893 1/- SSF, brown-purple advert "Truebridge". Faults. CP DA10e. Cat \$185. FU.	\$25
735	U	1893 1/- SSF red-brown, p10, x 4 diff advts in brown-purple, advts patchy. CP DA10e(5). Cat \$700. FU.	\$200
736	U	1893 1/- SSF red-brown, x 12 advts (mostly p10), faults (thins, tears, trimmed perfs or with patchy advts). CP DA10c,e. Cat \$2050. GU/FU.	\$200
737	U	1893 1/- SSF, advert in brown-red/brown-purple (3rd setting), p10. CP DA10e (3/6). Cat \$175. Used.	\$75
738	U	1895-8 SSF set of 9 to 1/-, p10 x 11. CP cat c\$250. FU.	\$100
739	M	1897 ½d SSF, p11, coarse paper. CP D1ev. Cat \$80. Mint.	\$25
740	M	1897 2½d SSF, p11, H/H. SG 239. Mint.	\$30
741	U	1897 5d SSF, p10 x 11. CP D7e. Cat \$60. GU/FU.	\$30
742	U	1897 1/- SSF, p11, coarse paper. CP D10K(1)(Y). GU/FU.	\$100
743	U	1898 ½d Mt Cook bulk stock - ex Wilcox Smith, gu/fu in envelopes/packets (750v). Also additional envelope "2nd class stamps" - these not counted or included in cv. Jury cat \$1000+.	\$150
744	*	1898 ½d Mt Cook, London print, p14. CP E1a. Cat \$30. MUH.	\$15
745	*	1898 ½d Mt Cook. Jury cat \$30. MUH.	\$20
746	*	1898 ½d Mt Cook, London print, p14, block of 4. CP E1a. Cat \$120. MUH.	\$60
747	U	1898 1d Taupo bulk used ex Wilcox Smith stock, in envelopes. Approx 700v. Jury cat \$700. GU/FU.	\$100
748	*	1898 1d Taupo. Jury cat \$25. MUH.	\$15
749	U	1898 2d Pembroke brown-lake. Major re-entry R5/2. 2 small closed tears. O/c. CP EV5b. FU. (Cat \$600 mint).	\$30
750	U	1898 2d Pembroke brown-lake. Major re-entry R4/4. Trivial fault. CP EV5a. GU/FU. (Cat \$600 mint).	\$40
751	U	1898 2d Pembroke brown-lake. Major re-entry R10/12. Minor fault. CP EV5d. GU/FU. (Cat \$600 mint).	\$35
752	M	1898 2d Pembroke brown lake. Jury cat \$150. VLH mint.	\$60
753	M	1898 2d Pembroke, London print. CP E5a. Cat \$150. Mint.	\$60
754	M	1898 2d Pembroke brown-lake, p15½ x 16. Fresh VLH mint. CP E5a(1). Cat \$150.	\$75
755	*	1898 2d Pembroke, lake colour. Jury cat \$325. MUH.	\$150
756	U	1898 2d Pembroke bulk stock ex Wilcox Smith, in envelopes gu/fu (700v), also additional but "2nds" & not counted in value. Jury cat \$700.	\$100
757	*	1898 2d Pembroke. Jury cat \$325. MUH.	\$200
758	U	1898 2½d Wakitipu, VFU/CTO. SG E7a. Cat \$50.	\$25
759	M	1898 2½d SSF, p11, coarse paper, centred low, odd blemish. CP D4j(y). Cat \$350. Mint.	\$65
760	M	1898 2½d Wakitipu. Cat \$30. Mint.	\$20
761	*	1898 2½d Wakitipu. Jury cat \$55. MUH.	\$40
762	U	1898-1909 3d Huias bulk stock - ex Laurie Franks, variable quantities in 12 envelopes gu/fu & 1 of "2nds". (13 envs).	\$135
763	U	1898 3d Huias bulk stock ex Laurie Franks, in envelope (postmarks checked), probably 400+. (Cat \$1200). GU/FU.	\$150
764	M	1898 3d Huias, London print. CP E9a. Cat \$100. Mint.	\$50
765	*	1898 3d Huias. Jury cat \$120. MUH.	\$75
766	U	1898 4d Terraces x 90 in packet, some variable cond. Jury cat \$3600. GU/FU.	\$350
767	M	1898 4d Terraces. CP E11a. Cat \$50. Mint.	\$25
768	*	1898 4d Terraces. Cat ACS \$90. MUH.	\$60
769	U	1898-07 Picts group used on small pieces: (a) 4d red; (b) 4d Taupo x 2; (c) 6d green (p12-14); (d) 6d red x 2; (e) 6d + 2d x 22; (f) 1/- x 3; (g) 1/- + 2d, total 12 items. Jury cat \$250.	\$75
770	U	1898 5d Otira, bulk stock x 60 - mostly GU in packet, some variable cond. Jury cat \$600.	\$60
771	M	1898 5d Otira London print. CP E13a. Cat \$200. Mint.	\$85
772	U	1898 5d Otira, red-chocolate, London print, superb used (Coromandel 21 Nov 1898 "A" class cds). A most attractive stamp despite light bend. CP E13a(2). Cat \$75.	\$35

LOT	TYPE	DESCRIPTION	ESTIMATE
773	*	1898 5d Otira. O/c. Jury cat \$250. MUH.	\$125
774	U	1898 6d Kiwi green. Nice dated (2 DE 98), A class cds. Jury cat \$75. FU.	\$50
775	U	1898 6d Kiwi deep green, London print, p15. O/c. CP E14a(2). Cat \$100. FU.	\$50
776	M	1898 6d Kiwi green (London), w/c, hint of gum tone. CP cat \$200. Mint.	\$60
777	M	1898 6d Kiwi green. Jury cat \$250. Mint.	\$100
778	*	1898 6d Kiwi green, tiny spot to front. Jury cat \$800. MUH.	\$300
779	M	1898 8d SSF, p11, o/c. CP D9d. Cat \$150 as mint. Unused no gum.	\$45
780	*	1898 8d Canoe. Jury cat \$250. MUH.	\$150
781	U	1898 9d Terraces, London print, fine Huntly 25 FE 00 A class cds. Light back thins. CP E17a. Cat \$300. FU.	\$50
782	U	1898 9d Terraces, London print. CP E17a. Cat \$300. FU.	\$150
783	M	1898 9d Terraces, London print. CP E17a. Cat \$300. L/H Mint.	\$175
784	*	1898 9d Terraces. Cat \$250. MUH.	\$175
785	M	1898 1/- Kaka, London print. MNG. (CP cat \$225 mint).	\$40
786	M	1898 1/- Kaka, London print, w/c. CP cat \$225. Mint.	\$110
787	*	1898 1/- Kaka. Jury cat \$375. MUH.	\$250
788	U	1898 2/- Milford, London print. CP E20a. Cat \$200. FU.	\$75
789	U	1898 2/- Milford x 10, faults, some only minor. Jury cat \$700. GU/FU.	\$85
790	M	1898 2/- Milford. O/c. Cat \$375. Mint.	\$125
791	*	1898 2/- Milford, minor gum discolouration. Jury cat \$1100. MUH.	\$500
792	M	1898 5/- Mt Cook. Jury cat \$750. Fine mint.	\$400
793	*	1898 5/- Mt Cook. MUH. Jury cat \$2000. Rare in this cond.	\$1,500
794	U	1899 & 1903 2½d Wakatipu, p11, with & without wmk, cds. CP E8b, E8c. Cat \$35. Both FU.	\$20
795	U	1899 4d Taupo re-entry R1/3 as illustrated by CP. Cancel leaves clear view of doubling on left hand side of stamp. CP EV12a. Cat \$200 (as mint). GU/FU	\$20
796	U	1899 4d Taupo re-entry R8/10. Cancel leaves clear view of line through top of the letters "ZEA". CP EV12b. Cat \$150 (as mint). GU/FU.	\$20
797	U	1899 4d Taupo, p11. Major re-entry R1/3. O/c, as usual. CP EV12a. Cat \$200 (as mint). GU/FU.	\$60
798	U	1899 4d Taupo, p11. Re-entry R8/10. W/c. CP EV12b. Cat \$150 (as mint). GU/FU.	\$80
799	U	1899 4d Taupo, p11. Re-entry R8/10. O/c as usual. CP EV12b. Cat \$150 (as mint). GU/FU.	\$40
800	M	1899 5d Otira, p11, no wmk. CP E13b(1) & (2). Cat \$300. 3 shades mint.	\$100
801	M	1899 5/- Mt Cook, p11, no wmk. O/c. CP E21b. Cat \$800. Mint.	\$350
802	R	1899 5/- Mt Cook vermilion, no wmk, p11 & 1903 upright NZ & star wmk, p11, each canc provincial type fiscal cds. Cat \$1150 as postally used. CP E21b, E21d.	\$60
803	U	1900 ½d Mt Cook bulk used (2300v) in envelopes.	\$150
804	U	1900 ½d Mt Cook bulk stock ex Wilcox Smith, 600v in envelopes. Jury cat \$1200. GU/FU.	\$110
805	*	1900 ½d Mt Cook. Jury cat \$20. MUH.	\$12
806	U	1900 1d Terraces red, p11, packet of 250 sound used. Variety of shades. Checked for postmarks.	\$40
807	C	1900 1½d Boer War, pale chestnut, p11 on Graham & Co, Wellington PPC (UDB) #32, view of Thorndon & Te Aro, Wellington to Nelson, Wellington 23 August 1905 "C" class cancel. Odd spotting.	\$40
808	C	1900 1½d Boer War, chestnut, p11, R2/12 re-entry, superb used on front of Albert Park, Auckland PPC with Auckland 11 February 1908 cds. CP EV4f(3). Cat \$650 as MUH.	\$300
809	U	1900 1d Terraces x 500 used, ex Wilcox Smith, L Franks & Stirling - mostly FU. Jury cat \$1000.	\$60
810	U	1900 1d Terraces, bulk stock ex L Franks x approx 850v GU/FU, in 2 envelopes - pmks checked but not wmk etc. Jury cat \$1700.	\$50
811	U	1900 1d Terraces bulk stock, ex Laurie Franks, 2700 in envelopes. Some envs checked for pmks. Jury cat \$5000+.	\$400
812	M	1900 1d Terraces. Jury cat \$40. Mint.	\$20
813	M	1900 1d Terraces x 2 diff shades: a) rose-red & b) lake-crimson, both fine mint. CP E3a(1)(3). Cat \$140.	\$70
814	*	1900 1d Terraces, o/c. Jury cat \$100. MUH.	\$50
815	M	1900 1½d Boer War pale chestnut, p11. CP E4a(4). Cat \$50. Mint.	\$25
816	*	1900 1½d Boer War. Jury cat \$110. MUH.	\$65
817	U	1900 2d Pembroke GU/FU bulk stock ex L Franks x approx 1000v, checked for pmks but not for wmk etc. Jury cat \$2500.	\$125

LOT	TYPE	DESCRIPTION	ESTIMATE
818	U	1900 2d Pembroke bulk stock ex Laurie Franks - 1400 (approx) in envelopes. Some with "postmarks checked" annotated. Jury cat \$3500. GU/FU.	\$350
819	*	1900 2d Pembroke. Jury cat \$50. MUH.	\$30
820	*	1900 4d Taupo. Jury cat \$40. MUH.	\$25
821	U	1900 4d Taupo bulk stock ex Laurie Franks, 700v gu/fu in envelopes. Some checked for postmarks. Jury cat \$3500.	\$300
822	U	1900 6d Kiwi bulk used (x 100v) in packet, variable cond. Jury cat \$1500. GU/FU.	\$150
823	U	1900 6d Kiwi bulk used (x 120v), some mixed cond. Jury cat Simpl \$1800. GU/FU.	\$175
824	U	1900 6d Kiwi, p11, no wmk. Re-entry R1/1. Minor fault. CP EV14b. Cat \$350. GU/FU.	\$45
825	U	1900 6d Kiwi, p11, no wmk x 2 diff shades: rose & rose-red. CP E14c(1,2). Cat \$50. GU/FU.	\$25
826	*	1900 6d Kiwi pink. Jury cat \$175. MUH.	\$125
827	U	1900 1/- Kaka, no wmk, p11 x 2 diff shades: dull orange-red & bright orange-red. CP E18b(4,5). Cat \$60. FU.	\$30
828	M	1900 1/- Kaka, no wmk, p11. CP E18b. Cat \$200. Mint.	\$100
829	M	1900 Pictorials set of 6 to 6d, plus 1d Universal. Jury cat \$207. Mint.	\$110
830	U	1901 ½d Mt Cook, green, p11 x 14, Basted Mills, reversed wmk. CP F2d(1). Cat \$95. FU.	\$45
831	*	1901 ½d Mt Cook, Pirie paper, p14, horiz blk of 6, o/c. CP F1b. Cat \$390. MUH.	\$135
832	*	1901 ½d Mt Cook, Basted Mills, p11 x 14, blk of 4. CP F2d. Cat \$300. MUH.	\$120
833	C	1901 1d Universal on plain FDC, tied by Glenary 1 JA 01 "A" class cds.	\$250
834	/	c1901-8 1d Universals x 500+ in envelopes, incl a few Officials. All appear used.	\$50
835	C	1901 Commercial cover to Messrs Colgate & Co, New York, USA bearing 1d Universal & ½d Boer War (rounded corner), Auckland 21 December 1901 pmk.	\$50
836	M*	1901 1d Universal, Basted Mills, horiz blk of 12 with left selv, mixed perfs 11 & 14 vertically, officially patched. Incl R6/2 (R2/2 of this blk) re-entry (at top of letters "ONE P" & below them). A few minor gum tone spots, 3 stamps hinged. RPSNZ cert (2016). CP G3e. Cat \$3000+. Mint/MUH.	\$1,150
837	M	1902 ½d Mt Cook, green, Cowan, p11 x 14, official patching at top, upright wmk. CP F4c(1). Cat \$50. Mint.	\$25
838	*	1902 ½d Mt Cook, Cowan unwmk paper, vert blk of 6. CP F3b. Cat \$360. MUH.	\$150
839	*	1902 ½d Mt Cook, Cowan unwmk paper, p14, vert blk of 10. CP F3b. Cat \$600. MUH.	\$200
840	*	1902 ½d Mt Cook, Cowan unwmk paper, horiz blk of 18 (6 x 3). CP F3b. Cat \$1080. MUH.	\$375
841	*	1902 ½d Mt Cook green, Cowan wmk paper, p14, matt gum, muh horiz block of 10. CP F4b(1). Cat \$300.	\$150
842	U	1902 1d Universal, carmine, Cowan, mixed perfs (at top), part Christchurch 26 MR 1902 "G" class cds. GU/FU.	\$175
843	M*	c1902 1d Universal, Reserve plate, block of 4, p14. 1 stamp unhinged. CP G6a. Cat \$220. Mint/MUH.	\$110
844	M	1902 1d Universal, carmine, Cowan, vert pair, imperf horizontally, upper stains damaged at LHS, small mark on lower rear stamp. CP G5a(1)(Y). Cat \$500. Mint.	\$100
845	M	1902 1d Universal carmine, p14, Cowan wmk. Mint single with part arrow & double handscratched plate number 2 on selvage. CP G5a. Cat \$5000 as block of 4.	\$1,250
846	U	1902 3d Huias, p11, imperf at top, part (ND) letters wmk. CP E9c(w). Cat \$60. GU/FU.	\$30
847	U	1902 3d Huias, p11, imperf at top with both sideways & sideways invtd wmk. (2v). CP E9c(w)a,b. Cat \$120. GU/FU.	\$60
848	U	1902 3d Huias, envelope (68v) p11, letter wmk, some variable cond. CP E9c. GU/FU.	\$225
849	U	1902 4d Taupo, deep blue & deep brown, p14, Cowan, reversed wmk, bearing most of CLEVEDON 15 JE 1905 "A" class cancel, 1 rounded corner. CP E12c1(w). Cat \$375. GU/FU.	\$150
850	U	1902 4d Taupo, deep blue & chestnut, p11, Cowan, wmked, dubious light cancel at top. CP E12b(1). Cat \$250.	\$50
851	M	1902 1/- Kaka, p11, sideways wmk. CP E18d. Cat \$190. Mint.	\$100
852	*	1903 2½d Wakatipu, p11, upright wmk. CP E8c. Cat \$175. MUH.	\$100
853	U	1903 4d Taupo, blue & yellow-brown, NZ & star wmk, p14. Variety reversed wmk (very clear), o/c. CP E12c(w). Cat \$375. FU.	\$150
854	U	1903 4d Taupo, p14, reversed wmk. CP E12cw. Cat \$375. GU/FU.	\$125
855	U	1903 6d Kiwi rose-red, p11, with upright wmk error. Well o/c. Part Reefton, A-type pmk 2 SP 03 (note Diamond states known May-June 1903 only). Rare. CP E14f. Cat \$5500. GU/FU.	\$1,500
856	U	1903 9d Terraces, reddish purple, p11, Cowan. CP E17c(2). FU.	\$15
857	M	1903 9d Terraces, p11, wmk paper. CP E17c. Cat \$200. Mint.	\$100
858	M	1903 2/- Milford blue-green, p11, wmk paper, w/c. CP E20d. Cat \$675. Mint.	\$300

LOT	TYPE	DESCRIPTION	ESTIMATE
859	M	1904 1d Universal "DOT" plates carmine, p11 x 14. Evidence of official patching at foot. Odd tone spot. CP G8b(1). Mint..	\$120
860	C	1904 small tidy cover to USA, bearing 1d Universal & 1½d Boer War, Dunedin 6 June 1904 "C" class cds; Key Port N.J. 2 July 1904 arrival b/s.	\$60
861	U	1906 1d Universal, comb perf. W/c. CP G10f. Cat \$75. FU.	\$35
862		1906 1d Universal, comb perf. Reasonably centred. CP G10f. Cat \$75.	\$20
863	U	1906 1d Universal, rose-carmine, p14 x 14½. CP G10f(1). Cat \$80. FU.	\$40
864	U	1906 1d Universal, Royle, p14 x 14½. Machine pmk. CP F10f. Cat \$75. FU.	\$30
865	U	1906 1d Universal rose-carmine, Royle plates, comb p14 x 14½. O/c as usual. Machine pmk. CP G10f. Cat \$80. FU.	\$30
866	U	1906 1d Universal rose-carmine, Royle plates, comb p14 x 14½. O/c to top. CP G10f. Cat \$80. FU.	\$30
867	U	1906 1d Universal, p11 x 14, Royle plate. Some uneven perms. CP G10d. Cat \$600. FU.	\$150
868	U	1906 1d Universal, new comb p14 x 14½, part dated cds. CP G10f. Cat \$80. GU/FU.	\$30
869	U	1906 1d Universal rose-carmine, Royle, p14 x 14½. CP G10f(1). Cat \$75. GU/FU.	\$25
870	M	1906 1d Universal, p11 x 14, Royle. CP G10d. Cat \$250. Mint.	\$110
871	M	1906 1d Universal, p11, w/c, Royle. CP G10b. Cat \$200. Mint.	\$100
872	*	1906 1d Universal rose-carmine, Royle, p14 x 14½, centred to top. CP G10f. Cat \$500. MUH.	\$175
873	U	1906 5d Otira, sepia, p14, reversed wmk, small corner crease. CP E13d(2). FU.	\$20
874	U	1906 9d Terraces, purple, p14. CP E17d(1). FU.	\$15
875	M	1906 9d Terraces, p14, wmk paper. CP E17d. Cat \$100. Mint.	\$50
876	M	1906 1/- Kaka orange-red, p14, part "AN" letters wmk, only, fine mint. CP E18e(z). Cat \$150.	\$75
877	U	1906 2/- Milford, blue-green p14. CP E20e(2). Cat \$75. FU.	\$35
878	M	1906 2/- Milford, p14, wmk paper. O/c. CP E20e. Cat \$500. Mint.	\$125
879	U	1906 5/- Mt Cook, p14, sideways wmk. CP E21e. Cat \$750. FU.	\$350
880	M	1906 5/- Mt Cook, p14, sideways wmk. A couple lightly toned perms at top. CP E21e. Cat \$800. Mint.	\$225
881	*	1907 1d Universal redrawn. Jury cat \$200. MUH.	\$125
882	M	1907 3d Huias reduced, p14, slightly o/c to left. CP E10a. Cat \$500. Mint.	\$175
883	M	1907 3d Huias reduced. Jury cat \$100. Mint.	\$50
884	M*	1907 3d Huias reduced, p14 blk of 4, o/c to upper left. 2 hinged/2 MUH. CP E10a. Cat \$3000.	\$750
885	*	1907 3d Huias. Jury cat \$250. MUH.	\$150
886	U	1907 6d Kiwi reduced. Jury cat \$25. FU.	\$10
887	*	1907 6d Kiwi reduced. Jury cat \$325. MUH.	\$200
888	*	1907 6d Kiwi reduced, minor gum bends. Cat \$325. MUH.	\$75
889	M	1907 1/- Kaka reduced, p14 x 13, slightly o/c. CP E19a. Cat \$350. HH mint.	\$135
890	M	1907 1/- Kaka reduced, p14 x 13. Slightly o/c. CP E19a. Cat \$450. Mint.	\$175
891	M	1908 4d Taupo, blue & yellow-brown, p14 x 13. CP E12f. Cat \$80. Mint.	\$40
892	M	1908 1/- Kaka reduced orange-red, p14 x 15. CP E19b(1). Cat \$350. Mint.	\$175
893	M	1908 1/- Kaka reduced, p14 x 15, slightly o/c. CP E19b. Cat \$350. VLH mint.	\$150
894	/	c1909-25 1d Doms x approx 1000 off paper in 4 envelopes, incl some Officials. Virtually all used.	\$75
895	U	1909 EVII ½d "PENN.Y" flaw (R3/18). CP H1a(W). Cat \$150. GU/FU.	\$60
896	U	1909-26 1d Dom x 250 sound used. Checked for postmarks.	\$25
897	M	1909 1d Dom, Cowan paper. CP J6a. Cat \$20. Mint.	\$10
898	*	1909-25 1d Dom, DLR, Art & Cowan papers. CP cat \$70. MUH.	\$40
899	*	1909 2d EVII, upper selvedge single. Jury cat \$100. MUH.	\$50
900	U	1909 EVII stamps on small pieces: (1) 2 x 2d; (2) 1/- + 3 x ½d; (3) 2 x 6d + 1d Dom; (4) 1/- + 4d orange. Jury cat \$93.	\$35
901	M	1909 3d EVII, p14 x 13½. SG 401. Cat £75. Mint.	\$75
902	M	1909 3d EVII, p14 x 14½. SG 389. Cat £23. Mint.	\$25
903	*	1909 3d EVII. Jury cat \$110. MUH.	\$55
904	U	1909 4d EVII yellow x 10, mostly FU. Jury cat \$250.	\$60
905	U	1909 4d EVII x 2, both yellow & orange. Fine cdss. Jury cat \$60. FU.	\$45
906	*	1909 4d EVII orange. Jury cat \$110. MUH.	\$50
907	*	1909 4d EVII yellow. Jury cat \$100. MUH.	\$50
908	M	1909 5d EVII. Jury cat \$35. Mint.	\$20

LOT	TYPE	DESCRIPTION	ESTIMATE
909	*	1909 8d EVII. Jury cat \$90. MUH.	\$45
910	*	1909 8d GV blue. Jury cat \$55. MUH.	\$25
911	M	1909 1/- EVII. Jury cat \$150. Mint.	\$75
912	*	1909 1/- GV. Jury cat \$90. MUH.	\$45
913	M	1909 EVII set of 10. Jury cat \$475. Mint.	\$250
914	C	1910 3d EVII, p14 line. CP H3b. Cat \$50. GU/FU.	\$25
915	*	1910 4d EVII red-orange, p14 line. CP H4b. Cat \$100. MUH.	\$50
916	U	1912 4d EVII yellow bulk stock ex L Franks x 50, incl parcel cancels. Jury cat \$1250. GU/FU.	\$175
917	*	1915 ½d War Tax, vending machine strip of 4. CP cat \$1400. MUH.	\$650
918	*	1915 ½d War Tax, single ex vending machine, with roll join at LH side. CP K14a(x). Cat \$375. MUH.	\$180
919	M	1915 1½d GV, Cowan paper, 2 perf pair. CP K1c. Cat \$75. Mint.	\$40
920	U	1915 2d GV violet, p14 x 13¼. CP K2a. Cat \$85. FU.	\$35
921	U	1915 2d GV x 2, both yellow & violet, both cds canc. Jury cat \$95. GU/FU.	\$40
922	U	1915 3d EVII, p14 x 13½, parcels cancel. CP H3c. Cat \$400. GU.	\$75
923	M	1915 3d GV 2 perf pair. CP K4c. Cat \$200. Mint.	\$110
924	U	1915 3d EVII chestnut, p14 x 13½. Canc clean part strike of Auckland Parcels oval rubber d/s (with stars) SEP 18 191[?]. This d/s know AUG 14 - JUN 15, so appears new later date. CP H3c. Cat \$400.	\$150
925	U	1915 4d GV orange-yellow, p14 x 13½, VFU part 29 SP date visible only. CP K5a(1). Cat \$95.	\$50
926	U	1915 4d GV recess yellow, light canc. Jury cat \$90. GU/FU.	\$40
927	*	1915 4d GV violet. Jury cat \$50. MUH.	\$25
928	U	1915 4½d GV bulk stock x 100, some variable cond. Jury cat \$4500. GU/FU.	\$500
929	*	1915 4½d GV. Jury cat \$85. MUH.	\$40
930	*	1915 8d GV red-brown. Jury cat \$120. MUH.	\$60
931	U	1915 1/- GV orange-vermilion, p14¼, superb used vert strip of 3 (WAKATAHURI 9 July 1925 "A" class cancel - Wooders 5) with lowest stamp having "2 perf" Jump appearance. CP K12b	\$20
932	M	1915 1/- GV. Cat \$45. Mint.	\$25
933	*	1915 2/- Admiral. Jury cat \$300. MUH.	\$200
934	U	1915 GV set of 15, all cds. A nice set. Jury cat \$325. FU.	\$160
935	M	1915 GV recess set to 15. Jury cat \$425. Mint.	\$200
936	*	1915-22 GV recess, Cowan, p14 x 14¼ set of 14 (8d brown not issued in this perf) - 4d purple plate 20 only. CP cat \$1240+. MUH.	\$500
937	*	1915 GV recess set to 1/-. Jury cat \$850. MUH.	\$600
938	*	1915 GV surface print set to 3d, incl ½d War, 1½d Cook. Jury cat \$161. MUH.	\$100
939	U	1916 2d GV yellow 2-perf pair. Cto. CP K2f. Cat \$800. FU.	\$150
940	M*	*****WITHDRAWN*****1916 2½d GV 2 perf block of 4, R/H pair unhinged. CP K3c. Cat \$600. Mint/MUH.	\$325
941	*	1916 3d GV, p14 (line), Pictorial paper, block of 4. CP K4d. Cat \$160. MUH.	\$75
942	*	1916 3d GV, p14 (line), Pictorial paper. CP K4d. Cat \$60. MUH.	\$25
943	U	1917 6d GV carmine, 2-perf pair as block of 4, Wellington 1 June 1917 parcels r/s. Attractive item. CP K8c(1). Cat \$600.	\$200
944	M	1918-9 3d GV, chocolate brown shade (worn plate) 2 perf pair. CP K4cz. Cat approx \$220. Mint.	\$125
945	*	1909 EVII Defins ½d-2/-, Jury cat \$1100. MUH.	\$600
946	*	1923 1d Map, 1926 1d Field Marshal. Jury cat \$20. MUH.	\$10
947	M*	1924-5 1d Dom, Jones paper, in block of 4, lightly hinged at top. CP J2a. Cat \$240. Mint/MUH.	\$125
948	M	1924 2d GV yellow, Jones paper. CP K18b. Cat \$40. Mint.	\$25
949	U	1924 1/- GV salmon, p14 x 14¼. CP K12b(3). Cat \$80. VFU.	\$40
950	U	1925 ½d GV bulk stock ex Laurie Franks, colourless litho wmk, vert mesh x 15 gu/fu, some variable cond. CP K13d(U). Cat \$600.	\$60
951	U	1925 1d Dom, "Globe" flaw, Cowan paper. CP J6aw. Cat \$90. FU.	\$40
952	U	1925 1d Dom, "Globe" flaw, Cowan paper. CP J6aw. Cat \$90. GU/FU.	\$35
953	U	1925 1d Dom, "Globe" flaw, Cowan paper. CP J6aw. Cat \$90. GU.	\$20
954	U	1925 1d Dom, broken "N" flaw, Cowan paper. CP J6au. Cat \$250. GU/FU.	\$75
955	M	1925 1d Dom, Cowan paper. CP J6a. Cat \$10. Mint.	\$10
956	M	1925 1d Dom, DLR sideways wmk. CP J4a. Cat \$20. Mint.	\$10

LOT	TYPE	DESCRIPTION	ESTIMATE
957	M*	1925 1d Dom blk of 4 with lower selvedge, DLR unsurfaced paper. 3 stamps unhinged. CP J3a. Cat \$1350. Mint/MUH.	\$750
958	M	1925 1d Dom carmine, Cowan, chalky paper, offset on gum. CP J6a(z). Mint. (Cat \$350 as MUH).	\$100
959	*	1925 1d Dom block of 60 (6 x 10) incl top & bottom selvedges, DLR sideways invt wmk, incl "NEW ZEALAN(D) (1) AND POSTAGE". Also about 4 stamps no wmk. Brown gum (as issued) but minor gum tone affects virtually all plus vert crease affects 10. MUH (hinged on selvedge). CP J4a/z/y/x/ Cat approx \$6000.	\$600
960	*	1925 1d Dom, Cowan paper. CP J6a. Cat \$50. MUH.	\$25
961	*	1925 1d Dom, DLR unsurfaced paper. CP J3a. Cat \$400. MUH.	\$225
962	/	c 1926-30 1d Field Marshal x approx 1000 in 4 envelopes, incl few mults & officials.	\$40
963	U	1926 1d Field Marshal x 200 bulk used in envelopes.	\$100
964	/	1926-30 1d Field Marshal accum x 500+ in 2 envelopes, incl a few officials. Nearly all used.	\$25
965	U	1926 1d Dom WT paper. CP J8a. Cat \$20. GU/FU.	\$10
966	U	1926 1d Dom, WT bulk stock ex Laurie Franks x 45. CP J8a. Cat \$900+. GU/FU.	\$150
967	*	1926 1d Dom, WT paper. CP J8a. Cat \$100. MUH.	\$50
968	U	1926 1d Field Marshal x approx 5000 in envelopes.	\$100
969	U	1926 2d GV yellow, p14 x 15. WT. CP K18g(1). FU.	\$15
970	U	1926 2/- Admiral, Jones paper. CP K20a. Cat \$125. FU.	\$60
971	U	1926 2/- Admiral, Jones paper x 11, parcel cancels. GU.	\$125
972	M	1926 2/- Admiral, Jones paper. CP K20a. Cat \$125. Mint.	\$75
973	M	1926 2/- Admiral, Jones paper, invt wmk. CP K20a(z) Cat approx \$150. VLH mint.	\$85
974	M	1926 3/- Admiral, Jones. CP K21a. Cat \$300. Mint.	\$200
975	M	1926 3/- Admiral, Jones, wmk inverted. CP K21a(z). (Cat \$800 MUH). Mint.	\$300
976	M	1926 3/- Admiral. Jury cat \$300. Mint.	\$175
977	*	1926 3/- Admiral. Jury cat \$525. MUH.	\$375
978	*	1927 1d Field Marshal deep bright carmine, p14 x 15, Cowan, reversed wmk, blk of 4. CP K15c(7). Cat \$240. MUH.	\$140
979	*	1927 1d Field Marshal deep claret p14 x 15, Cowan reversed wmk. CP K15c4. Cat \$65. MUH.	\$40
980	*	1927 2d GV surface orange-yellow, p14, WT, blk of 4. CP K18h. Cat \$160. MUH.	\$65
981	M	1927 3/- Admiral, Cowan paper. O/c. CP K21b. Cat \$300. Mint.	\$135
982	M	1927 3/- Admiral, Cowan paper. CP cat \$300. Mint.	\$160
983	U	1930 1d Field Marshal, p14, WT paper. CP K15d. Cat \$20. FU.	\$10
984	M	1930 1½d GV orange-brown, WT paper. CP K17d. Cat \$60. Mint.	\$35
985	*	1930 1½d GV orange-brown, WT paper, p14. CP K17d. Cat \$150. MUH.	\$75
986	*	1930 1½d GV orange-brown, block of 4, WT paper. CP K17d. Cat \$600. MUH.	\$250
987	C	1935 ½d-5d on regd cover (c 23 x 16cm) Wellington to Christchurch, dated 1 MY 35. Cover folded horizontally along blue line. CP cat \$750 (as full set).	\$100
988	U	1935 Pictorials ½d-3/-, mult wmk, various perms, annotated on 2 pages. Noted 2/- p12½. 42 diff but no 4d p14. CP cat \$600+.	\$150
989	C	1935 1d Kiwi on Pictorial (Caroline Bay in brown) hand addressed FDC, Timaru 1 MAY cds. Jones D35.1B. Scarcity 5.	\$20
990	*	1935 1½d Cooking vert blk of 6, p14 x 13½, single wmk. CP L3a. Cat \$150. MUH.	\$60
991	*	1935 1½d Cooking, p14 x 13½, single wmk blk of 4. CP L3a. Cat \$100. MUH.	\$50
992	*	1935-6 1½d Cooking, single & mult wmk. CP L3a, 3d. Cat \$40. MUH.	\$20
993	U	1935 2d Whare bulk used in 11 diff envelopes, each presumed to contain 100. GU/FU.	\$75
994	*	1935 2d Whare, p14. CP L4c. Cat \$50. MUH.	\$25
995	*	1935 2½d Lilies x c350 in various blocks. Appear to be commonest type. No plate blocks. Odd touch of toning on selvedges. ACS cat \$750. MUH.	\$100
996	*	1935 2½d Lilies vert blk of 6, p14-13 x 13½, single wmk. CP L5a. Cat \$180. MUH.	\$85
997	*	1935 2½d Lilies, p13½ x 14, "Wet" printing, strip of 6 from base of sheet with plate number, selvedges & "New Zealand" wmk along base selvedge. CP L5b. Cat c\$250. MUH.	\$125
998	M	1935 3d Wahine, single wmk. CP L6a. Cat \$50. Mint.	\$25
999	*	1935 3d Wahine. Jury cat \$75. MUH.	\$50
1000	*	1935 3d Wahine, single wmk. Cat \$100. MUH.	\$50
1001	*	1935 4d Mitre Peak, p14, single wmk. CP L7a. Cat \$30. MUH.	\$15
1002	*	1935 4d Mitre Peak, p14, single wmk x 2 diff shades. CP L7a. MUH.	\$30
1003	*	1935 4d Mitre Peak, p14, single wmk, plate (1) horiz pair. CP L7a. Cat \$250 as block of 4. MUH.	\$50

LOT	TYPE	DESCRIPTION	ESTIMATE
1004	U	1935 5d Swordfish, single wmk, both perfs (p13-14 x 13½, p13½ x 14). CP L8a-b. Cat \$110. FU.	\$50
1005	U	1935 5d Swordfish p13½ x 14, single wmk. CP L8b. Cat \$60. FU.	\$30
1006	U	1935 5d Swordfish, p13-14 x 13½, single wmk, roller canc. CP L8a. Cat \$50. GU/FU.	\$25
1007	M	1935 5d Swordfish, p13½ x 14, single wmk. CP L8b. Cat \$120. Mint.	\$60
1008	M	1935 5d Swordfish, p13-14 x 13½, single wmk. CP L8a. Cat \$60. Mint.	\$30
1009	M	1935 6d Harvesting, p13½c 14, single wmk. CP L9a. Mint.	\$20
1010	M	1935 6d Harvesting, p13½ x 14, single wmk, both (scarlet & bright scarlet) shades. CP L9a(1)(2). Cat \$70. Mint.	\$35
1011	*	1935 6d Harvesting, single wmk. CP L9a. Cat \$70. MUH.	\$35
1012	*	1935 6d Harvesting, p13½ x 14, single wmk, plate 1 (cracked), block of 4. CP L9a. Cat \$550. MUH.	\$250
1013	*	1935 8d Tuatara, single sideways wmk. CP L10a. Cat \$50. MUH.	\$25
1014	M	1935 9d Panel, p14 x 14½, single wmk. CP L11a. Cat \$55. Mint.	\$30
1015	*	1935 9d Panel, scarlet & dull black, p14 x 14½, single wmk. CP 11a. Cat \$120. MUH.	\$60
1016	*	1935 9d Panel, original design. Jury cat \$100. MUH.	\$50
1017	U	1935 2/- Cook, p13-14 x 13½, single wmk. CP L13a. Cat \$60. FU.	\$30
1018	M	1935 2/- Cook, p13-14 x 13½, single wmk. CP L13a. Cat \$100. Mint.	\$60
1019	M	1935 2/- Cook, p13½ x 14, single wmk. CP L13b. Cat \$120. Mint.	\$60
1020	/	1935-42 2/- Cook COQK flaws on annotated album pages. 5 examples all mult wmk: p13-14 x 13½, p13½ x 14, p12½ (2 used, 1 mint (tone spot). CP cat c\$450. Mint/Used.	\$100
1021	M	1935 3/- Egmont, p13¾ x 13½. CP 14f. Cat \$25. Mint.	\$12
1022	C	1935 Pictorial set of 14 on FDCs (all 6 designs), to same typed address. Nice set. CP Under L14a. Cat \$750.	\$350
1023	M*	1935 Pictorials sets of 15 (incl both 9ds). Cat \$275. MUH.	\$150
1024	*	1935 Pictorials simplified set in blocks of 4. ½d-3/- & 9d black only. No 1½d or 3d. All with selvedge except 1d. ACS cat \$450+. MUH.	\$200
1025	*	1935 Pictorials set to 1/- (incl both 9d). Jury cat \$275. MUH.	\$175
1026	M*	1936 ½d Fantail, mult wmk plate (1A) block of 9 with Clematis flaws & no value tablet flaw. CP L1b(w). Cat \$100. Mint/MUH.	\$35
1027	U	1936 1d Kiwi, p13½ x 14. CP L2b. Cat \$100. GU/FU.	\$35
1028	*	1936 1d Kiwi, single wmk, temporary p13½ x 14. Plate block of 4 (pl B2), without left selvedge. Rare block. Fresh. CP L2b. (Cat \$2600 as complete plate block). MUH.	\$1,000
1029	M	1936 1½d Maori Cooking, p13½ x 14, wmk invt & reversed. CP L3c. Cat \$50. Mint.	\$25
1030	*	1936 1½d Cooking, p14 x 13½, mult wmk, plate 1B, horiz strip of 4. CP cat \$160. MUH.	\$50
1031	*	1936 1½d Maori Cooking, experimental wet printing (inverted & reversed wmk). CP L3c. Cat \$100. MUH.	\$50
1032	M	1936 3d Wahine, mult wmk. CP L6b. Cat \$45. Mint.	\$25
1033	*	1936 3d Wahine, mult wmk. CP L6b. Cat \$100. MUH.	\$50
1034	M	1936 4d Mitre Peak, p14 x 13½, mult wmk, (plate 1, 2 & 2B) singles, latter with pen marks on selvedge. CP \$450 as block of 4. Mint.	\$45
1035	M*	1936 4d Mitre Peak, p14 x 13½, mult wmk "I" in ""MITRE" retouched (R8/10), corner block of 6. CP L7b(x). Cat \$120 as MUH. Mint/MUH.	\$50
1036	*	1936 4d Mitre Peak, p14 x 13½, mult wmk x 2 diff shades. CP L7b. MUH.	\$15
1037	*	1936 4d Mitre Peak, p14 x 13½, mult wmk, plate (1) horiz pair. CP L7b. Cat \$150 as block of 4. MUH.	\$30
1038	M	1936 5d Swordfish, p13-14 x 13½ & p14-13 x 13½, mult wmk. CP L8c. Cat \$50. Mint.	\$25
1039	*	1936 5d Swordfish ultramarine, p13-14 x 13½, plate 1, block of 4. CP L8c1. Cat \$480. MUH.	\$250
1040	M*	1936 5d Swordfish, p13-14 x 13½, mult wmk invtd, right selvedge block of 4. 3 MUH. CP L8c(z). Cat \$520. Mint/MUH.	\$250
1041	*	1936 5d Swordfish, p13-14 x 13½, mult wmk. CP L8c. Cat \$50. MUH.	\$25
1042	M	1936 6d Harvesting, p13½ x 14, mult wmk invtd. Unused no gum. CP L9b(z). CXat \$160.	\$40
1043	M	1936 6d Harvesting, p13½ x 14, mult wmk. CP L9b. Mint.	\$10
1044	M	1936 6d Harvesting, p13½ x 14, mult wmk invtd. CP L9b(z). Cat \$160. Mint.	\$50
1045	M	1936 9d Panel, p14 x 15, mult wmk. CP L11b. Cat \$60. Mint.	\$30
1046	M	1936 2/- Cook, p13 - 14 x 13½, mult wmk. CP L13c. Cat \$40. Mint.	\$20
1047	/	1938-c1953 GVI off paper accum in golf ball box - probably couple thousand stamps. Mostly used, all values covered, some officials.	\$50

LOT	TYPE	DESCRIPTION	ESTIMATE
1048	U	1938-47 GVI bulk used in 123 envelopes: ½d green x 5; ½d brown x 6; 1d red x 10, 1d green x 16; 1½d chocolate x 5; 1½d red x 21; 2d x 12; 3d x 13; 4d x 5; 5d x 2; 6d x 4; 8d x 5; 9d x 5; 1/- x 6; 1/3 x 3; 2/- x 4; 3/- x 1, many envelopes with 100 count, pmks & any flaws probably checked. Bulk stock ex Laurie Franks. Approx 10,000 stamps.	\$400
1049	M*	1938 1d GVI scarlet, plate blocks of 4 - plates 6, 8, 12, 15. Single plate 4 & 7. CP M2a. Cat \$300 (plates 6, 8, 12, 15 as MUH). Mint.	\$50
1050	*	1938 1d GVI red corner block of 4. Jury cat \$30. MUH.	\$20
1051	*	1938 1½d GVI chocolate. Cat \$40. MUH.	\$20
1052	*	1938 1½d GVI chocolate. CP M4a(1). Cat \$40. MUH.	\$20
1053	M	1938 9d Panel red & grey, p14 x 14½, mult wmk, upper selvedge block of 4. Unused no gum. CP L11c. Cat \$280.	\$70
1054	M	1938 9d Panel, p14 x 14½, mult wmk upright. CP L11c. Cat \$65. Mint.	\$30
1055	*	1938 GVI Defins set. Jury cat \$100. MUH.	\$60
1056	M	1939 2/- Cook, p13½ x 14, mult wmk, pencilled annotation on reverse. CP L13d(y). Cat \$940.	\$450
1057	U	1941 2d Whare, p14 x 15 (line), mult wmk. CP L4d. Cat \$40. FU.	\$20
1058	U	1941 2d Whare p14 (line) x 50. CP L4c. Cat \$1250. GU/FU.	\$200
1059	U	1941 2d Whare, p14 (line), x 10. CP L4c. Cat \$250. GU/FU.	\$50
1060	U	1941 2d Whare x 3 diff line perfs (p12½, p14, p14 x 15). CP L4c,d,e. Cat \$66+. FU.	\$30
1061	M	1941 2d Whare, p14 (line). CP L4c. Cat \$25. Mint.	\$15
1062	*	1941 2d Whare, p14 (line). CP L4c. Cat \$50. MUH.	\$25
1063	*	1941 2d Whare, mult wmk, p14, block of 4. CP L4c. Cat \$200. MUH.	\$100
1064	*	1941 3d GVI, 2nd fine paper, plate block of 8, plate 27. Central vert fold. CP M7b(8). Cat \$125. MUH.	\$50
1065	M	1941 4d Mitre Peak, p14 line, mult wmk. CP L7c. Cat \$160. Mint.	\$80
1066	M	1941 4d Mitre Peak, p12½, mult wmk. CP L7d. Cat \$30. Mint.	\$15
1067	*	1941 4d Mitre Peak, p12½. CP L7d. Cat \$50. MUH.	\$25
1068	*	1941 4d Mitre Peak, p12½ LR PB of 4, plate 2B. Light creasing in cnr. CP L7d(4). Cat \$600. MUH.	\$150
1069	*	1941 4d Mitre Peak blk of 4, p12½. CP L7d. Cat \$200. MUH.	\$100
1070	*	1941 4d Mitre Peak, p14 x 14½, mult wmk. block of 4. CP L7d. MUH.	\$20
1071	*	1941 4d Mitre Peak, p14 x 14½, mult wmk, plate (2B) blk of 6. CP L7e. Cat \$100 as block of 4. MUH.	\$60
1072	U	1941 5d Swordfish, p12½, fine paper. CP L8d. Cat \$30. GU/FU.	\$15
1073	M	1941 5d Swordfish, p12½, mult wmk, fine paper. CP L8d. Cat \$50. Mint.	\$25
1074	*	1941 5d Swordfish, p12½, mult wmk, lower selvedge block of 4. CP L8d. Cat \$400. MUH.	\$200
1075	*	1941 5d Swordfish, p12½, mult wmk, fresh MUH block of 4 on fine paper. VCP L8d. Cat \$400.	\$200
1076	*	1941 8d Tuatara top LH corner block of 35 (5 x 7), p12½, (minor gum disturbances on LH selvedge). CP L10d. Cat \$420. MUH.	\$150
1077	U	1941 9d Panel reduced, single wmk. CP L11d. Cat \$75. FU.	\$35
1078	U	1941 9d Panel reduced, p14 x 15, single & mult wmk. (2v). CP L11d,e. Cat \$80+. FU.	\$35
1079	*	1941 9d Panel reduced, p14 x 15, single wmk. Gum slightly discoloured, visually fresh. CP 11d. Cat \$300. MUH.	\$75
1080	*	1941 9d Panel reduced, p14 x 15, single wmk in selvedge blk of 4, arrow & bars in selvedge. CP L11d. Cat \$1300. Stamps MUH.	\$650
1081	M*	1941 1/- Tui, p12½, mult wmk, plate A1, block of 4, 2 stamps MUH. CP L12c. Cat \$1320. Mint/MUH.	\$600
1082	M	1941 1/- Tui, p12½. CP L12c. Cat \$70. Mint.	\$35
1083	*	1941 1/- Tui, p12½. CP L12c. Cat \$165. MUH.	\$80
1084	M	1941 2/- Cook, mult wmk, p12½, fine paper. COQK flaw. CP L13e(x). Cat \$210. LH mint.	\$100
1085	*	1942 2½d Lilies p13¾ x 13½ lower right corner vert block of 6 showing flower flaw in R8/6. Some separation. CP L5fX. Cat \$50+. MUH.	\$35
1086	*	1942 2½d Lilies, p13¾ x 13½ upper left corner x 2 vert blocks of 6, one with flaw R1/1, one without. Block without flaw has creasing in selvedge. CP L5f(Y)&(W). Cat \$400. MUH.	\$200
1087	*	1942 2½d Lilies, mult wmk, p13¾ x 13½, R1/1 flower stalk flaw variety, vert pair. CP L5f(y). MUH.	\$20
1088	M	1942 4d Mitre Peak, p14 x 14½, mult wmk, plate 2B block of 6. CP L7e. Cat \$100. (Stamps MUH.). Mint.	\$40
1089	*	1942 4d Mitre Peak, p14 x 14½ plate no. 2A strip of 20. Some creasing & minor tone spots. CP L7e(4). Cat \$375. MUH.	\$150

LOT	TYPE	DESCRIPTION	ESTIMATE
1090	*	1942 4d Mitre Peak, p14 x 14½, mult wmk, 3 x plate blocks 6 (no. 1, 2A, 2B), stamps MUH. CP L7e. Cat \$300.	\$150
1091	*	1942 4d Mitre Peak, p14 x 14½, mult wmk, plate 2B block of 6. CP cat \$100. MUH.	\$50
1092	M	1942 5d Swordfish, p12½, mult wmk, coarse paper. CP L8e. Cat \$50. Mint.	\$25
1093	*	1942 5d Swordfish, p12½, coarse paper. CP L8e. Cat \$100. MUH.	\$50
1094	*	1942 5d Swordfish, p13¼ x 13½, mult wmk, coarse paper block of 4. CP L8f. MUH.	\$20
1095	M	1942 2/- Cook COQK flaw, p13¼ x 13½, mult wmk, pencil annotation on reverse. CP L13g(y). Cat \$400. Mint.	\$200
1096	*	1942 2/- Cook, mult wmk, coarse paper, p13¼ x 13½. CP L13g. Cat \$25. MUH.	\$20
1097	*	1942 2/- Cook, p13¼ x 13½, mult wmk, MUH example from plate 1. CP L13g. Cat \$55.	\$25
1098	*	1942 3/- Mt Egmont sepia-black & yellow-brown, p14¼ x 13½, mult wmk. CP L14g(2). Cat \$30. MUH.	\$15
1099	*	1947 6d GVI plate block of 4, plate 146, fine paper. CP M10a. Cat \$115 (as PB of 6). MUH.	\$20
1100	*	1947-48 9d GVI sepia plate blocks of 6, "97" on fine & on coarse paper, "135" on coarse paper. CP M12a, b. Cat \$215. MUH.	\$75
1101	*	1947 1/- GVI, die, upright wmk, plate blk of 4, 1-1, no flaw on E at 15/2. With normal for comparison (mint). Minor creasing on selvage. CP M13a. Cat \$145. MUH.	\$40
1102	*	1947 2/- GVI, plate 1-1, plate blks of 4, upright & sideways wmk, light pencil notation on 4. CP M15a,b(4). Cat \$170. MUH.	\$40
1103	M	1947 3/- GVI plate block of 4 (3A-1), top 2 lightly hinged. CP M16a. Cat \$165. Mint.	\$50
1104	*	1948 9d GVI sepia invt wmk. CP M12b(2). Cat \$200. MUH.	\$100
1105	*	1950 1½d ovpt on arms-type (carmine) in complete sheet of 80 with all selvages & sheet no., folded once vertically & once horizontally. CP M17a. Cat \$80. MUH.	\$30
1106	*	1950 1/3d GVI, die 1b, sideways wmk. CP cat \$20. MUH.	\$10
1107	*	1953 6d GVI carmine. The scarce plate 14b in plate block of 4, coarse paper. CP M10b. Cat \$200 as PB of 6. MUH.	\$40
1108	M*	1953-61 QEII specialised colln mint/MUH & used on pages, some annotations. All vals to 10/- Good range shades, plate blocks, papers etc. Good cv. Well over 1000 stamps.	\$200
1109	*	1953-4 QEII set of 12, ½d to 1/9d in plate blocks of 4. CP cat \$248. MUH.	\$100
1110	*	1953 QEII Defins to 10/- Jury cat \$250. MUH.	\$125
1111	U	1953-6 QEII seln of used plate blocks of 4 or 6 (½d, 1d, 1½d, 2d, total 23) plus 1955-6 large figures (1½d, 2d, total 3). Not common. Some dupn.	\$75
1112	*	1954-7 QEII matching set of 4 ex top RH corner of sheet showing sheet value (300/ to 1200/-). 2/6d val hinged on selvage. Attractive. Jury cat \$1080. MUH.	\$600
1113	M	1954-7 6d-10/- QEII. Jury cat \$110. Mint.	\$60
1114	*	1954-7 2/6d-5/- QEII. Jury cat \$145. MUH.	\$90
1115	U	1954 10/- QEII. Cat \$50. FU.	\$25
1116	M	1954 10/- QEII. Jury cat \$60. LH mint.	\$35
1117	U	1954 10/- QEII on piece with other stamps (damaged), fine Greenlane 1955 roller cancel.	\$25
1118	M	1954 QEII set of 16. Cat \$100. Mint.	\$60
1119	*	1954-7 2/6d to 10/- QEII. Cat \$250. MUH.	\$125
1120	*	1955 8d QEII large figures block of 4. Jury cat \$32. MUH.	\$15
1121	*	1956 2d QEII large figures of value. Complete set of plate blks of 6, original paper 3-6 without full stops, 3 & 5 with full stops, whiter paper 3-6. CP N33. Cat \$314. MUH.	\$120
1122	*	1957 2/6d QEII. Cat \$60. MUH.	\$30
1123	U	1958 2d QEII stars ovpt error. Cat \$350. FU.	\$225
1124	M	1958 2d QEII stars ovpt error. VLH mint.	\$150
1125	*	1958 2d QEII stars ovpt error. Cat \$300. MUH.	\$225
1126	U	1958 1/- QEII, centre die 1B. CP N10b. Cat \$50. FU.	\$35
1127	*	1958 QEII large figures set. Jury cat \$24. MUH.	\$12
1128	M*	1959 8d QEII redrawn, light brown, plate block of 4, hinged at top. CP cat \$120 (block of 6).	\$40
1129	*	1960 1d Flower variety: weak area from above denomination to "KARAKA" in block of 4. CP OV2c. Cat \$35. MUH.	\$20
1130	U	1960 2d Kaka error: "ZFALAND" flaw. CXP OV3g. Cat \$100 as MUH. GU/FU.	\$25
1131	*	1960 2d Kaka, var "2" of "2D" white spur (R16/11) in positional blk of 9. CP OV3f. Cat \$19. MUH.	\$10
1132	*	1960 2d Kaka variety: R9/12 defective "U" in "NGUTU" in positional block of 6. CP OV3b. Cat \$35 as blk of 4.	\$20

LOT	TYPE	DESCRIPTION	ESTIMATE
1133	M*	1960 8d Rata plate blk of 8, scarce plate 1121, mounted on one stamp. CP O10a(8). Cat \$600. Mint.	\$200
1134	M*	1960 8d Rata, both plate (1111 & 1121) blocks of 8. CP cat \$500+. Mint/MUH.	\$120
1135	*	1960 8d Rata 3 diff varieties in positional blocks of 4: a) "chewed leaf", b) "white bug on leaf", c) white spot under "8" of "8D". MUH.	\$30
1136	*	1960 1/9d Topdressing bistre. MUH.	\$15
1137	*	1960 1/9d, 3/- Pictorials, monocolour & 1963-4 multicolour. Cat \$83. MUH.	\$50
1138	M*	1960 1/9d Topdressing bistre, to RH corner block of 4 with partial double perfs (top few vert perfs). Not listed by CP. Hinged on selvedge. Mint/MUH.	\$100
1139	*	1960 2/-, 2/6d, 5/-, 10/- Pictorials. Jury cat \$96. MUH.	\$50
1140	*	1960 3/- Tongariro sepia. Jury cat \$45. MUH.	\$20
1141	U	1960 5/-, 10/- Pictorials x 10 each. Jury cat \$140. FU.	\$20
1142	*	1960 10/- Glacier. Cat \$30. MUH.	\$20
1143	U	1960 £1 Geysers. Jury cat \$30. FU.	\$20
1144	M	1960 £1 Geysers. Jury cat \$30. Mint.	\$20
1145	*	1960 £1 Geysers. Jury cat \$40. MUH.	\$25
1146	M	1960 Pictorials set of 23. Jury cat \$125. Mint.	\$50
1147	*	1960-66 Pictorials set of 21 in imprint blocks of 4 (1/9d, 3/- multi only). MUH.	\$475
1148	*	1960 Pictorials set to £1. Jury cat \$175. MUH.	\$100
1149	*	1960 Pictorials set. Jury cat \$175. MUH.	\$100
1150	M*	1962 5d Daisy blk of 4 showing strong black shift to left of 2½mm. Mounted on 2 stamps. CP O7a var.	\$75
1151	*	1962 5d Daisy, value block of 4, error yellow colour shift downwards 2mm resulting in white central daisies. (With normal). MUH.	\$200
1152	U	1964 3/- Tongariro, sideways invt wmk, part AUCKLAND roller cancel. CP O18b(z). Cat \$150. FU.	\$75
1153	U	1965 4d Flower chalk surfaced paper. CP O6b. Cat \$100. FU.	\$30
1154	*	1966 3d Flower, 2 vertical Chambon perfs blocks of 6 - wide above narrow & narrow above wide, chalk paper. CP O5c. Cat \$110.	\$50
1155	*	1967 2½c Kowhai imperforate horiz pair. CP OD4a(v). Cat \$650. MUH.	\$300
1156	*	1967 10c Timber Industry, variety major brown colour shift (2mm to right, resulting in brown filling right margin). CP OD11a(Y). Cat \$200. MUH.	\$100
1157	*	1967 10c Timber Industry, plate/imprint block of 8. CP cat \$27.50. MUH.	\$15
1158	*	1967 20c Maori Rock Drawing, imprint/plate block of 10. CP cat \$80. MUH.	\$40
1159	*	1967 25c Buttermaking, imprint/plate block of 6. CP cat \$100. MUH.	\$40
1160	*	1967 15c Tiki, invt wmk. CP OD12az. Cat \$25. MUH.	\$20
1161	C	1967 Pictorials to \$2 on FDC. Jury cat \$75.	\$35
1162	U	1967 \$1 Glacier & \$2 Geysers pink. FU.	\$20
1163	*	1967 \$1 Glacier. Jury cat \$20. MUH.	\$10
1164	M*	1967 \$1 Glacier MUH/mint blk of 4, 1 stamp wiper blade blob below skier (R10/7). (Variety stamp MUH).	\$125
1165	*	1967-8 \$1 Glacier, \$2 Geysers pink & multi. Cat \$95. MUH.	\$45
1166	U	1967 \$2 Geysers, pink. FU.	\$15
1167	U	1967, 1968 Geysers. Jury cat \$50. FU.	\$25
1168	M	1967-8 \$2 Geysers pink & multi. Mint.	\$25
1169	*	1967 \$2 Geysers, pink selvedge block of 4. ACS cat \$100. MUH.	\$35
1170	*	1967 \$2 Geysers, plate/imprint block of 10. CP OD18a. Cat \$500. MUH.	\$275
1171	*	1967 \$2 Geysers, pink. ACS cat \$25. MUH.	\$15
1172	C	1967 Decimals original set of 18 on pictorial \$/£ symbol, scroll) typed addressed regd FDC (228 x 153mm), special Invercargill cds. Crean D67.1Bb. (Jury cat \$75).	\$35
1173	*	1967-8 Pictorials set to \$2 (both). Jury cat \$96. MUH.	\$50
1174	U	1968 28c Fox Glacier x 500 used in envelopes of 100. Jury cat \$500.	\$50
1175	C	1968 \$2 Geysers multi on generic Post Office FDC.	\$25
1176	U	1968 \$2 Geysers multicolour. Cat \$25. FU.	\$15
1177	*	1968 \$2 Geysers multicolour. Jury cat \$40. MUH.	\$25
1178	/	1970 Pictorials to \$2, colln in 2 albums. Features plate blks & minor re-entries etc. On 137 pages. Nothing scarce. Nearly all mint (MUH).	\$450

LOT	TYPE	DESCRIPTION	ESTIMATE
1179	*	1970-79 group of errors: 1970 4c green of wing veins misplaced; 1971 4c ovpt misplaced; 1975 \$1 green misplaced (pair); 1979 14c ovpts misplaced; 4c & 14c ovpt slight doubling. MUH.	\$150
1180	*	1970 2c Butterfly with top selvage, invt wmk. CP P3az. Cat \$80. MUH.	\$30
1181	*	1970 4c Moth, block of 4 ex booklet, no wmk, bold vert Dr Blade flaw through centre of RH pair. CP P6c. MUH.	\$50
1182	*	1970 4c-10c coil no. pairs (1 of each). CP cat \$23. MUH.	\$15
1183	*	1970 7½c Garfish plate imprint blk of 10 - 1A (etc). Cat \$35. MUH.	\$20
1184	*	1970 Defins set to \$2. Jury cat \$21. MUH.	\$10
1185	*	1970-77 seln of unsold defins, all diff. Previously estimated at \$500. MUH.	\$220
1186	C	1971 4c on 2½c Moth FDC (generic map & flag design), pmk Chch 23 June. Scarce. Cat ACS \$250.	\$100
1187	*	1971-4 18c Maori Club x 3 diff: a) wmk, b) invt wmk, c) no wmk. Cat \$108. MUH.	\$50
1188	*	1971 50c Abel Tasman Park, Right headland missing, 3rd printing. CP cat \$90. MUH.	\$40
1189	*	1971 18c Maori Club, invt wmk. CP P14ax. Cat \$100. MUH.	\$45
1190	*	1971 50c Abel Tasman Park, headland on right (pale green) omitted variety, 3rd or later printing. CP P19a(Z)(2). Cat \$90. MUH.	\$45
1191	*	1971 50c Abel Tasman Park error RH headland (pale green, colour omitted), with normal for comparison. Also 1mm upward shift of RH headland. CP P19azz2. Cat \$90+. MUH.	\$50
1192	*	1971 50c Abel Tasman Park, yellow-green (right headland) 1mm upward shift. (Major shift CP P19aw, cat from \$100). MUH.	\$40
1193	*	1971 50c Abel Tasman Park block of 4, yellow-green (right headland) 1mm upward shift. (Major shift CP P19aw, cat from \$400). MUH.	\$150
1194	*	1971 \$1, \$2 Technology on separate pictorial (sheep in field) hand addressed (same addressee) FDCs. Crean D71.4B. Scarcity 5. MUH.	\$20
1195	*	1971 \$2 Agriculture, plate & imprint horiz blk of 6. Cat \$90. MUH.	\$40
1196	*	1971 Pictorials to \$2 in 6 s/bs - blocks, coil pairs, minor flaws etc. A real guess at estimate & research could surprise. Ex Jim Shaw. MUH.	\$1,000
1197	*	1973 1c Butterfly, no wmk, treble horiz strip from lower sheet with variable partial background dry print affecting row, resulting in almost no butterfly name visible. MUH.	\$100
1198	*	1973 2c Butterfly blk of 4, small black colour shift to right (wings at left side white), no wmk. MUH.	\$25
1199	*	1973 4c Moth, partial yellow colour missing (part of "New Zealand" & moth's abdomen), no wmk. MUH.	\$30
1200	*	1973 4c Moth missing wing veins, block of 4, no wmk. SP P6cz. Cat \$120. MUH.	\$40
1201	*	1973 4c Moth set of 19 coil no. pairs, no wmk. Cat \$38. MUH.	\$25
1202	*	1973 4c Moth coil no 9 pair, without dot. CP PCoil 6bz. Cat \$50. MUH.	\$25
1203	*	1973 4c Moth, light green colour missing, no wmk. CP P6c(y). Cat \$500. MUH.	\$250
1204	*	1973 4c Moth, dark green (wing veins) omitted, no wmk. MUH.	\$8
1205	*	1973 4c Moth, dark green (wing veins) misplaced 3mm upwards and 3mm to right, no wmk. CP P6c var. MUH.	\$20
1206	*	1973 4c Moth, dark green (wing veins) shifted 5mm to right (rear wings have veins!), no wmk. CP P6c var. MUH.	\$20
1207	*	1973 4c Moth, dark green (wing veins) shifted 5mm to right (rear wings have veins!), no wmk, blk of 4. CP P6c var. MUH	\$75
1208	*	1973 10c QEII & Arms, rosine colour omitted, no wmk. CP P12bz. Cat \$200. MUH.	\$125
1209	*	1973 10c QEII & Arms blk of 4, light blue (ribbon & "New Zealand") colour 2mm shift to left (& slightly down), resulting in 1 (red) ribbon only showing. No wmk. MUH.	\$100
1210	*	1974 8c Fish major deep green (fish body) colour shift 2-5mm downwards. NUUH	\$50
1211	*	1974 8c John Dory, no wmk, major deep green shift 2.5mm down - ghost fish effect. MUH.	\$125
1212	C	1977 7c, 8c Postafix on separate specially printed FDCs (FD Christchurch: 21st & 22nd Apr respectively). Addressed to Panpex 77, Christchurch. Tidy. Crean D77.AB, D77.5c.	\$50
1213	*	1978 50c Shell error red offset. CP PA18az. Cat \$125. MUH.	\$60
1214	*	1978 \$2 Shell in 1 asterisk plate blk 6 with yellow flaw. CP PA20a. Cat \$75. MUH.	\$40
1215	*	1979 4c on 8c Rose, double print (1 albino) error, plate/imprint blk of 14 (2B2B2B2B2B), incl sheet no & punch hole guide. CP PA30az. Cat \$4900+. MUH.	\$1,150
1216	*	1979 4c on 8c Rose. Partial doubling of surcharge. MUH.	\$30
1217	*	1979 4c on 8c Rose error: double print (1 albino). CP PA30az. Cat \$350. MUH.	\$150
1218	*	1979 10c QEII top selvage block of 4 with grossly misplaced horiz perms. CP PA10b(y). Cat \$600. MUH.	\$250
1219	C	1979 QEII 14c on 10c positional block of 4 showing R1/2 & R 2/1 vars on numbered, printed FDC.	\$25

LOT	TYPE	DESCRIPTION	ESTIMATE
1220	*	1979 17c on 6c Rose error albino surcharge, with normal for comparison. CP PA32a(y). Cat \$400. MUH.	\$180
1221	*	1979 \$2 Shell imprint blk of 6. 2 asterisk, no yellow flaw. CP PA20a. Cat \$75. MUH.	\$30
1222	C	1981 Scenic Rivers pictorial ("rivers" etc in greenish silver ink) unaddressed FDC. Crean C81.3D. Rating 5.	\$20
1223	C	1981 \$5 Beehive on pictorial (beehive in blue etc) pencil addressed registered FDC. Produced by Stirling & Co. Crean D81.5B. Scarcity 5.	\$25
1224	*	1982 24c Map plate/imprint block of 6 - No. 112. CP PA35a. Cat \$90. MUH.	\$50
1225	*	1982 24c Map imprint/plate block of 6 - No. 211. CP PA35a. Cat \$30. MUH.	\$20
1226	*	1985-89 \$1-\$10 Birds (6v) ovpt SPECIMEN. MUH.	\$10
1227	U	1985 \$10 Spotted Kiwi. Jury cat \$15. FU.	\$10
1228	U	1986 \$3 Stitchbird x 50 sound used (many FU). ACS cat \$350.	\$50
1229	*	1988 40c brown Kiwi, p14¼ x 14 error: Double black (most noticeably affecting denomination) with normal for comparison (not recorded by CP). MUH.	\$100
1230	*	1988 40c Kiwi m/s of 10. Cat \$45. MUH.	\$25
1231	U	1988-91 5c-45c Birds, complete set of 30 diff plate/imprint blocks of 6, incl 5c x 5, 10c x 3, 20c x 4, 30c x 4, 40c x 8 45c x 6. CP cat \$374. MUH.	\$125
1232	U	1989 70c Duck World Stamp Exbn m/s FDC with exbn pmk. ACS cat \$40.	\$25
1233	*	1991 40c Kiwi self adhesive, set of 3 strips, each with diff labels. CP PC14dz. Cat \$30. MUH.	\$15
1234	*	1991 45c Rock Wren block of 4, self adhesives, plain backing paper, line p11¼. MUH. From large sheets. CP PC21biz. Cat \$25. MUH.	\$15
1235	C	1994 \$20 Mt Cook on Pictorial (NZ Post) on FDC.	\$15
1236	*	2003 \$1 Coromandel Silver Fern x 2, one with silver fern outline offset. MUH.	\$20
1237	U	2009 \$1.80 (Russell) Scenic, imperf lower right corner block of 4. FU.	\$20
1238	C	1968 \$2 Geyser multi on regd FDC (Whakarewarewa). Hand addressed.	\$40
1239	/	Unsold NZ Definitive lots from previous auctions, estimated at over \$150. Mint/Used.	\$75
1240	/	Unsold NZ Definitive lots from previous auctions, estimated at over \$500. Mint/Used.	\$225

NEW ZEALAND - Airmail

1241	U	1899 1/- Pigeongram blue-green on buff, canc DEC 18 1899. Imperfections (from use), 2 small (inconspicuous) tears & blunt corner. Jury 884. Cat \$500. FU.	\$150
1242	*	1899 1/- Marotiri Isl Pigeongram red with top selvedge. O/c. Jury cat 886. Cat \$225. MUH.	\$150
1243	U	1931 3d chocolate. FU.	\$20
1244	M	1931 3d chocolate. ACS cat \$40. Mint.	\$25
1245	*	1931 3d chocolate. Jury cat \$150. MUH.	\$85
1246	U	1931 4d purple. FU.	\$20
1247	M	1931-4 4d, 7d, 7d Trans-Tasman. Jury cat \$160. Mint.	\$100
1248	*	1931 4d purple. Cat \$150. MUH.	\$75
1249	U	1931 5d green. FU.	\$20
1250	M	1931 5d green. Cat \$40. Mint.	\$20
1251	U	1931 7d brown. FU.	\$20
1252	M	1931 7d brown. ACS cat \$50. Mint.	\$30
1253	*	1931 7d brown. Cat \$150. MUH.	\$100
1254	U	1931 set of 4 incl 5d. Jury cat \$125. FU.	\$60
1255	M	1931 set of 4. Jury cat \$160. Mint.	\$90
1256	U	1931-4 set of 5. Cat \$175. FU (cds).	\$100
1257	*	1931-34 set of 5. Jury cat \$520. MUH.	\$325
1258	U	1934 7d Trans-Tasman. Jury cat \$75. FU.	\$35
1259	U	1934 7d Trans-Tasman. FU on small piece. ACS cat \$75.	\$35
1260	M	1934 7d Trans Tasman, 'broken N' in ovpt. CP V5a(y). LH mint.	\$100
1261	*	1934 7d Trans-Tasman. Cat \$150. MUH.	\$75
1262	*	1934 7d Trans-Tasman, slight yellowing of gum. ACS cat \$150. MUH.	\$30
1263	M	1935 3d chocolate, p14 x 15. CP V1b. Cat \$240. Mint.	\$175
1264	*	1935 3d. Jury cat \$18. MUH.	\$10
1265	U	1935 6d VFU block of 4, Waimate 15 May 1935 "C" class cancel, on piece.	\$20
1266	M	1935 set. Jury cat \$27. Mint.	\$15

LOT	TYPE	DESCRIPTION	ESTIMATE
1267	*	1935 set. Cat \$55. MUH.	\$25

NEW ZEALAND - Commemoratives

1268	M	1906 1d Christchurch Exbn. Jury cat \$50. Mint.	\$25
1269	M	1906 1d Christchurch Exbn, w/c. Jury cat \$50. Mint.	\$30
1270	*	1906 1d Christchurch Exbn, fresh. Jury cat \$100. MUH.	\$50
1271	M	1906 3d Christchurch Exbn. Mint.	\$75
1272	M	1906 6d Christchurch Exbn. Unused no gum. (Cat \$500 mint).	\$125
1273	M	1906 6d Christchurch Exbn. Jury cat \$500. Mint.	\$275
1274	M	1906 6d Christchurch Exbn. Jury cat \$500. Mint.	\$300
1275	M	1906 Christchurch Exbn set. Jury cat \$725. Mint.	\$450
1276	M	1913 ½d Auckland Exbn. Jury cat \$50. Mint.	\$30
1277	*	1913 ½d Auckland Exbn blk of 4. Jury cat \$300. MUH.	\$175
1278	*	1913 ½d Auckland Exbn. Cat \$75. MUH.	\$55
1279	*	1913 ½d Auckland Exbn, very faint tone. ACS cat \$80. MUH.	\$25
1280	U	1913 1d Auckland Exbn, cds. Jury cat \$70. FU.	\$40
1281	U	1913 1d Auckland Exbn. Jury cat \$70. GU.	\$40
1282	M	1913 1d Auckland Exbn. Jury cat \$50. Mint.	\$35
1283	U	1913 3d Auckland Exbn, o/c, light cds. Jury cat \$600. FU.	\$250
1284	U	1913 3d Auckland Exbn, light cds. Jury cat \$600. FU.	\$400
1285	U	1913 3d Auckland Exbn. O/c. Jury cat \$600. GU/FU.	\$150
1286	U	1913 3d Auckland Exbn, w/c, heavy but clear cds. Jury cat \$600. GU.	\$175
1287	M	1913 3d Auckland Exbn, looks MUH! Jury cat \$325. Mint.	\$250
1288	U	1913 6d Auckland Exbn, centred low. Light cds. FU (CTO). Jury cat \$700.	\$250
1289	U	1913 6d Auckland Exbn, o/c to left, light cds. Jury cat \$700. FU.	\$400
1290	M	1913 6d Auckland Exbn. Cat \$450. LH mint.	\$325
1291	M	1913 Auckland Exbn set. Jury cat \$800. Mint.	\$550
1292	*	1920 Victory short set to 3d. Jury cat \$122. MUH.	\$70
1293	*	1920 Victory 2 shades of ½d & 1d. Jury cat \$44. MUH.	\$20
1294	M	1920 3d Victory. Mint.	\$20
1295	*	1920 3d Victory. Jury cat \$65. MUH.	\$40
1296	M	1920 6d Victory. Jury cat \$45. Mint.	\$25
1297	M	1920 1/- Victory. Jury cat \$80. Mint.	\$50
1298	U	1920 Victory set incl 2d. All cds. Cat \$150. FU.	\$75
1299	M	1920 Victory set incl 2d. ACS Cat \$170. Mint.	\$90
1300	*	1920 Victory set incl 2d. Jury cat \$400. MUH.	\$275
1301	M*	1920 Victory to 6d MUH + 1/- mint (7v). Jury cat \$300.	\$135
1302	*	1923 1d Map blk of 4, DLR printing. CP S16a. Cat \$20. MUH.	\$15
1303	C	1925 ½d & 1d Dunedin Exbn on 8 commercial covers - each cover x 2 of value (normally pair) - ½d x 5, 1d x 3. 6 with Exbn cancels, 1 Dunedin other regd cover from Apati. Some tone spots.	\$75
1304	C	1925 ½d Dunedin Exbn vert pair on exbn envelope. Hand addressed to Levin. Exbn 29 AP 26 cdss.	\$20
1305	*	1925 ½d & 1d Dunedin Exbn complete sheets of 60. Some faults, mostly in selvage but all affected by gum toning. Cat \$1320. MUH.	\$150
1306	*	1925 ½d & 1d Dunedin Exbn. Cat \$22. MUH.	\$15
1307	M	1925 1d, 4d, Dunedin Exbn. Jury cat \$88. Mint.	\$50
1308	*	1925 1d, 4d, Dunedin Exbn. Jury cat \$162. MUH.	\$100
1309	M	1925 4d Dunedin Exbn. Jury cat \$80. Mint.	\$40
1310	*	1925 4d Dunedin Exbn. Jury cat \$150. MUH.	\$85
1311	M*	1925 Dunedin Exbn set (½d, 1d MUH). Jury cat \$102. Mint.	\$60
1312	M	1925 Dunedin Exbn set. Jury cat \$95. Mint.	\$50
1313	*	1925 Dunedin Exbn set in blocks of 4. All ½d, 1d, & 4d x 2 MUH. Jury cat \$500.	\$350
1314	*	1925 Dunedin Exbn set. Cat \$170. MUH.	\$90
1315	U	1935 ½d Silver Jubilee x 200+. GU/FU.	\$20
1316	U	1935 6d Silver Jubilee. Jury cat \$40. FU.	\$25

LOT	TYPE	DESCRIPTION	ESTIMATE
1317	*	1935 6d Silver Jubilee. Jury cat \$50. MUH.	\$35
1318	U	1935 Silver Jubilee set. Jury cat \$42. FU.	\$30
1319	C	1935 1d Silver Jubilee on pictorial (Caroline Bay, brown), hand addressed FDC. Jones C35.1F4. Scarcity 4.	\$20
1320	U	1935 6d Silver Jubilee. Jury cat \$40. FU.	\$20
1321	*	1935 6d Silver Jubilee. Cat \$50. MUH.	\$25
1322	C	1935 Silver Jubilee set on separate pictorial (Caroline Bay - ½d green, 1d red, 6d orange) hand addressed (same addressee) FDCs. Jones CF.1F1,2,3. Scarcity 4.	\$200
1323	M	1935 Silver Jubilee set. Cat \$32. Mint.	\$20
1324	C	1936 Commerce long plain regd FDC with special pmk & Wellington Town Hall, C.1 regn label. Jury cat \$85.	\$30
1325	C	1936 Commerce set of 5 on plain cover canc 1 OC 36. Opened LHS. Jury cat \$85.	\$60
1326	*	1940 9d Centennial (goldmining), plate (B1) block of 4. CP S36a. Cat c\$250. MUH.	\$100
1327	*	1940 1/- Kauri. Cat \$75. MUH.	\$40
1328	*	1940 1/- Kauri, blk of 4. Cat \$300. MUH.	\$160
1329	*	1940 1/- Kauri, horiz blk of 6. Cat \$450. MUH.	\$240
1330	M	1940 Centennial set. Jury cat \$85. Mint.	\$35
1331	*	1940 Centennial set of 14. Jury cat \$165. MUH.	\$85
1332	*	1946 3d Peace top selvedge block of 4, incl completed ruddar var (R214). CP 543a (W). Cat \$25. MUH.	\$20
1333	*	1946 5d Peace - error double print - 1 albino - emerald green blurred centre, with normal for comparison. CP S45a(y). Cat \$400. MUH.	\$250
1334	*	1954 3d Royal Visit unusual variety, vert blk of 8 with upper selv & upper 4 stamps o/c, & lower stamps centred owing to comb perf jumping & leaving wide teeth at top of stamps in row 3. Folded along lower row of perms. MUH.	\$100
1335	*	1958 6d Kingsford Smith, R10/10 "gashed star" var in blk of 4, also plate (#2) blk of 4. CP S75aw. Cat \$22. MUH.	\$15
1336		1960 Rejected designs (contemporary photographs reproductions) from the competition for designs for 1960 Pictorials: 1d Flower, 9d Roxburgh Hydro-electric, 1/- Mohaka Viaduct, 1/6d Pohutu Geyser, 2/- Lake Taupo. Various positives & negatives. A4/A5 size.	\$75
1337	/	1960-73 Christmas minor varieties seln mint/used/on FDC etc, on 32 pages.	\$30
1338	M*	1960 2d Xmas, top RH corner block of 6 showing major smearing of red ink. Top 3 stamps affected. "Normal" block of 6 incl for comparison. Hinged in margin. Mint/MUH.	\$75
1339	M*	1962 3d Telegraph Centenary, attractive seln of 6 diff retouch varieties etc annotated on stockcard. Also imprint block of 4. CP S88a (x,w etc).	\$25
1340	*	1962 3d Telegraph Centenary x 3 flaws: a) green spot on hand (R11/12), b) morse code machine line (R14/1), c) "Cloud in sky" (R20/3), in blocks of 4. CP Cat \$26+. MUH.	\$15
1341	*	1962 2½d Christmas, shawl flaw R7/2; 1963 Christmas, "donkey's nosebag" flaw R3/8; 1964 Road Safety "D" of "ROADS" with blue dot, "apostrophe" flaw. All in blks of 4. Cat CP \$23. MUH.	\$12
1342	*	1963 8d Cable, blk of 4, with red dot above D of Zealand. Cat \$32. MUH.	\$10
1343	U	1965 4d Anzac x 12 diff flaws, annotated. CP cat \$60. GU/FU.	\$30
1344	M*	1965 4d ICY sideways wmk (note: sideways invrt is normal) lower LH corner horiz imprint block of 6. Mint (4 stamps MUH). CP S99az. Cat \$300.	\$125
1345	M*	1967 9d Post Office vert strip of 6 with bottom selvedge. Extensive vert DR blade 4 in silver on all stamps incl selvedge - only partial on top stamp. MUH (top stamp hinged).	\$100
1346	*	1967 4c Royal Society, sideways invnt wmk. CP S106z. Cat \$30. MUH.	\$15
1347	*	1968 4c, 28c Armed services, wmk sideways invnt. CP cat \$55. MUH.	\$30
1348	*	1969 18c Cook Bicentenary error: embossing misplaced 1cm to left, in block of 4 with lower selvedge and with R9/7 retouch above "RHABDO" variety, CP S124a(z,x). Cat \$600+. MUH.	\$225
1349	*	1969 18c Cook horiz block of 6 with top selvedge, embossed heads misplaced 9mm to right & 1½mm upwards. CP cat \$900. MUH.	\$400
1350	*	1969 18c Cook block of 9, embossed heads misplaced 9mm to right & 1½mm upwards. CP S124az. Cat \$1350. MUH.	\$600
1351	*	1969 28c Cook, embossing widely misplaced, faint embossing. CP S125z. Cat \$150. MUH.	\$40
1352	C	1969 Cook m/s with Tarapex cachet on FDC. Light blemishes. Jury cat \$100.	\$30
1353	*	1969 Cook m/s. Cat \$30. MUH.	\$20
1354	*	1972 Vintage Cars set in horiz blocks of 10. Cat \$35. MUH.	\$25
1355	*	1974 8c Offshore Isl with 3mm downwards shift of yellow. MUH.	\$50
1356	U	1975 Anniversaries set of 4 in plate/imprint blocks of 6. CP cat \$30. MUH.	\$20

LOT	TYPE	DESCRIPTION	ESTIMATE
1357	*	1976 8c New Plymouth, blk of 4, perfs shifted 3mm to left. MUH.	\$160
1358	*	1976 8c New Plymouth, vert blk of 6, perfs shifted 3mm to left. MUH.	\$225
1359	*	1976 8c New Plymouth, perfs shifted 3mm to left. MUH.	\$40
1360	C	1977 7c & 8c Postafix (Christchurch) FDCs (2 diff) 21 & 22 April respectively. Scarce.	\$50
1361		1977 Panpex souvenir card with reproductions, all 5 values 1906 Christchurch (incl 1d claret).	\$10
1362	C	1977 Education setenant strip on "pictorial" (text in red & blue) unaddressed FDC. Crean C77.3B. Scarcity 4.	\$15
1363	M	1978 20c Agriculture. Partial gold colour offset on back. CP S242a var. Mint.	\$30
1364	*	1978 35c Sea Resources error: "Two Tailed Fish" caused by 2mm blue colour shift to left. Unlisted by CP. MUH.	\$50
1365	C	1977-79 Stirling illustrated FDCs x 4: QEII 10c; 14c on 10c; Roses 4c on 8c & 17c on 6c - same basic design.	\$12
1366	U	1980 125th Anniversary of NZ Stamps strip of 3 values, var black colour omitted. CP SP260-2(z). Cat \$1000. MUH.	\$500
1367	C	1980 Zeapex m/s on plain FDC.	\$10
1368	*	1981 20c Feilding "moustache" flaw (plate 1A R2/10), with RH selv. CP S270ay. Cat \$25. MUH.	\$20
1369	U	1982-86 Christmas silk FDCs (15 diff covers). Jury cat \$66.	\$30
1370	*	1983 35c CER. The black (NZ & 35c) doubled in grey. Not listed by CP. CP 5287a var. MUH.	\$100
1371	U	1985 18c Christmas x2: 2 listed (CP) flaws: sleeve R10/5; halo R2/10. CP SG26a(z,y). Cat \$40. FU.	\$20
1372	*	1985 18c Christmas - "Christmas" error lower R/H corner block of 4. ACS cat \$600. MUH.	\$250
1373	C	1985 Stampex (National Youth Exhibition) & penguins ovpt on Antarctic m/s, on 4 covers, pmk each day of exbn. Jury cat \$180.	\$100
1374	C	1985 Stampex '85 m/s on regd illustrated FDC with penguin pictorial cancel. Jury cat \$45.	\$20
1375	U	1985 Stampex '85 (National Youth Philatelic Exbn) & Penguins ovpt on 1984 Antarctic m/s, Stampex cancel. Jury cat \$35. FU.	\$25
1376	*	1986 25c Christmas, magenta colour offset on reverse. CP SC 27az. Cat \$375. MUH.	\$125
1377	*	1986 Stockholmia m/s set of 2. Cat \$180. MUH.	\$100
1378	*	1986 Tarapex '86 m/s in presentation pack. Jury cat \$30. MUH.	\$20
1379	*	1987 Capex '87 m/s ovpts set of 2. MUH.	\$25
1380	*	1987-9 International Philatelic Exbn m/s: 1987 CAPEX set of 2, 1989 Philexfrance, 1989 World Stamp Expo (ducks). Jury cat \$90. MUH.	\$45
1381	C	1987 \$1.30 Americas Cup on pictorial (yacht, incl Air NZ logo) Limited Ed unaddressed FDC, with insert card. Produced by Rim Enterprises. Crean C87.2F. Scarcity 6.	\$20
1382	C	1988 40c x 2 RPSNZ Centenary on FDC signed by Allan Mitchell (stamp designer), also ordinary FDC, & souvenir m/s cover & special pmk for RPSNZ's Centenary Day (5 September 1988). (3).	\$20
1383	*	1988 40c "ROYAL 100" perfined "ROYAL 100" setenant pair. MUH.	\$15
1384	U	1988 Sydplex '88/RPSNZ m/s with NZ Post 30 July pictorial canc (1st day). Jury cat \$45.	\$25
1385	*	1988 RPSNZ m/s "ROYAL/100" perfin - only 400 produced. MUH.	\$25
1386	*	1988 \$1 "Sydplex" black ovpt on Chalon Cent of RPSNZ m/s. Cat \$60. MUH.	\$25
1387	*	1988 \$1 RPSNZ (Chalon Portrait) numbered m/s, ovpt "National Stamp Exbn" (etc). MUH.	\$20
1388	*	1988 \$1 RPSNZ (Chalon Portrait) m/s with "Royal 100" ovpt. MUH.	\$20
1389	U	1988 \$1 Sydplex m/s canc at Wellington Stampex. ACS cat £75. FU.	\$25
1390	C	1989 70c Paradise Shelduck Washington World Stamp Expo m/s on NZ Post Stand cacheted FDC. Jury cat \$45.	\$20
1391	*	1989 World Stamp Expo '89 m/s (70c Shelduck) x 10. Cat \$150. MUH.	\$75
1392	*	1989 World Stamp Expo m/s (2), 70c Shelduck & 1989 Health ovpt. Cat \$60. MUH.	\$45
1393	C	1990 Birdpex '90 ovpt Washington Stamp Expo m/s on 4 cvrs each with different daily bird pmk.	\$40
1394	C	1990 Commonwealth Games m/s x 2 diff each with diff daily Commonwealth Games Village pictorial "medal" canc on pictorial cvrs (24 Jan - 3 Feb) (22 covers). ACS Cat \$330 as used.	\$65
1395	*	1990 Stampworld '90 m/s (Cook's Map & Endeavour) x 10. Cat \$300. MUH.	\$150
1396	*	1990 Stampworld m/s x 5 (Cook's Map & Endeavour). MUH.	\$75
1397	*	1990 Stampworld London m/s (Cook's map of NZ). Jury cat \$30. MUH.	\$20
1398	*	1990 Orchid m/s imperf (NZ World Stamp Exbn) in folder with numbered souvenir \$25 season ticket. Jury cat \$100.	\$75
1399	C	1991 Rugby World Cup m/s on special NZSDA Stamp Show cover - signed by All Black Terry Wright, Auckland 30 AU 91 cdss.	\$20
1400	*	1991 Philanippon m/s set of 2. MUH.	\$30
1401	*	1992 Columbian Stamp Expo m/s depicting Columbus. MUH.	\$15

LOT	TYPE	DESCRIPTION	ESTIMATE
1402	C	1992 Columbus m/s on special Chicago Stamp Expo FDC, pmk exbn 1st day 22 May. Jury cat \$25.	\$15
1403	*	1992 Columbus m/s variety: misplaced perfs - gold frame surrounding stamps stamps perforated at base & top stamps perforated. MUH.	\$50
1404	*	1993 Bangkok & 1994 Hong Kong Stamp Exbn m/s sets (4). MUH.	\$20
1405	C	1993 Bangkok Stamp Exbn set of 2 m/s on FDCs, special Exbn cancels. Jury cat \$47.	\$25
1406	C	1993 \$3 Taipei '93 Rooster m/s FDC, NZ Post pictorial cancel & Taiwan rooster on rear with opening day canc, also exbn cachet. Scarce, thus.	\$15
1407	*	1994 Hong Kong Stamp Exbn m/s set of 2. MUH.	\$12
1408	C	1995 45c Rugby League Cent on pictorial FDC produced by Architectural Aluminium Assn Inc. Crean C95.8H. Scarcity 7.	\$50
1409	C	1995 America's Cup sheetlet on FDC, limited edition of 2000, individually numbered. Crean C95.7E	\$25
1410	*	1995 Jakarta Stamp Exbn m/s. Cat \$40. MUH.	\$25
1411	*	1995 Christmas m/s in Telecom telephone card pack & 4 Xmas telephone cards. Scarce, only 3,000 exist. ACS Cat \$275. MUH.	\$125
1412	C	1995 Rugby League Centenary FDC, limited edition cover signed by president NZRL.	\$10
1413	*	1997 Aupex ovpt on 1996 Moa m/s. Jury cat \$60. MUH.	\$40
1414	*	1997 Cattle set of 6 in gutter pairs with central Year of the Ox label. The first such issue. ACS cat \$110. MUH.	\$50
1415	U	1998 Performing Arts m/s stamp booklet (cto). Jury cat \$25. FU.	\$15
1416	U	1999 Palmex ovpt (on 1998 Israel Exbn Flyfishing m/s). Jury cat \$125. MUH.	\$85
1417	C	2001 LOTR stamps FDC & self adhesives FDC. Jury cat \$150.	\$60
1418	U	2001 \$1.20 Christmas imperf sheet of 25v, VFU (PU) - cds on piece.	\$30
1419	*	2001-3 LOTR the 3 self adhesive sets. MUH (NB: 2004 LOTR self adhesives come from booklet only). Cat Jury \$72.	\$40
1420	C	2001 LOTR ordinary set of 6 FDCs. Jury cat \$75.	\$40
1421	*	2001 Garden Flowers limited edition m/s, imperf. ACS cat \$200. MUH.	\$50
1422	U	2001 \$1.50 QEII 1990 Royal Visit, imperf sheet of 25, fine PU (cds) on piece.	\$50
1423	U	2001 \$1.50 Queen Elizabeth II's 1990 Royal Visit imperf corner sheet block of 4.	\$20
1424	/	2001-8 NZ Post "Stamp Rewards" special se-tenant blocks: 2001 QEII Royal Visits strip of 6 imperf MUH, 2007 Southern Skies strip of 5 cto, 2008 Weather block of 6 MUH. Jury cat \$95.	\$50
1425	C	2002 LOTR FDCs for ordering stamps & self adhesives. Jury cat \$45.	\$25
1426	/	2003-4 NZ Post "Stamp Rewards" special setenant strips of 5: 2003 Vehicles set MUH & CTO (folded), 2004 World of Wearable Art set MUH & CTO. Jury cat \$100.	\$50
1427	*	2003 LOTR x the two Welpex m/s. Jury cat \$120. MUH.	\$60
1428	C	2004 Year of the Monkey self adhesives FDC, comprising 1 ex booklet & pair ex roll, & pictorial cancel on illustrated cover.	\$10
1429	*	2006 QEII 80th Birthday sheetlet of 4 x \$5 stamps. Numbered. Jury cat \$50. MUH.	\$35
1430	*	2006 QEII 80th Birthday sheetlet of 4 x \$5 stamps. Not numbered. Jury cat \$40. MUH.	\$30
1431	*	2006 Gold Rush, special limited Edition m/s with text in gold. CP cat \$200. MUH.	\$100
1432	*	2006 QEII 80th Birthday sheetlet, joint issue with Jersey. Jury cat \$50. MUH.	\$30
1433	C	2011 26 diff FDCs, appears complete excl Xmas.	\$120
1434	U	2010 A Slice of Heaven imperf sheet of 25 FU on piece. Jury cat \$45.	\$20
1435	U	2010 \$1 Matariki, imperf corner block of 4.	\$20
1436	U	2011 \$15 Rugby World Cup (3D stamp) in special pack. CTO. Cat \$30. FU.	\$20
1437	C	2012 32 diff FDCs (incl 4 from Ross Dep & 13 m/s). Complete excl Hobbit self adhesive FDC & m/s FDCs.	\$120
1438	C	2012 75 Years of RNZAF set of 15 on 3 FDCs. Jury cat \$21.	\$15
1439	U	2012 \$1.40 Great Voyages of NZ (waka) imperf sheet of 25, PU - cds on piece.	\$50
1440	U	2012 \$1.90 NZ Passenger ship "Earnslaw", horiz imperf pair. FU.	\$12
1441	U	2013 70c Honey Bees imperf vert pair. VFU.	\$10
1442	U	2013 \$1.40 Honey Bees imperf sheet of 25 fine PU (cds) on piece.	\$50
1443	U	2014 80c Endangered Sea Bird imperf pair. FU.	\$12
1444	U	2014 Seabirds & 2015 Shells sets in setenant strips of 5 CTO with "Reward Points" printed cancels. Setenant sets available only in this format. Jury cat \$50.	\$30
1445	*	2017 Royalpex imperf m/s with L/H selvedge incl colour bars. Total only 20 exist. MUH.	\$600

NEW ZEALAND - Health

1446	U	1929 Nurse on neat piece canc "...ST EARLY FOR ...RISTMAS". FU.	\$20
1447	U	1929 Nurse. FU.	\$20
1448	M	1929 Nurse. Cat \$35. Mint.	\$20
1449	*	1929 Nurse. ACS cat \$60. MUH.	\$30
1450	U	1930 Nurse. Machine pmk. ACS cat \$90. GU/FU.	\$35
1451	M	1930 Nurse, w/c. MNG.	\$20
1452	M	1930 Nurse. Cat \$75. Mint.	\$40
1453	U	1931 Blue Boy. Cds pmk. ACS cat \$150. FU.	\$100
1454	U	1931 Blue Boy, light machine pmk. Cat \$130. FU.	\$90
1455	U	1931 Blue Boy. Light machine pmk. ACS cat \$150. FU.	\$100
1456	U	1931 Blue Boy. Corner cds pmk. ACS cat \$150. VFU.	\$110
1457	U	1931 Blue Boy. Light machine pmk. Small corner crease. ACS cat \$150. FU.	\$75
1458	U	1931 Blue Boy. Very small back thin. GU/FU.	\$40
1459	M	1931 Blue Boy. HH mint.	\$110
1460	M	1931 Blue Boy. Jury cat \$225. Mint.	\$150
1461	M	1931 Blue Boy. Toning mostly confined to gum, other gum faults. Mint.	\$35
1462	M	1931 Blue Boy. Unused no gum. Light horiz bend. ACS cat \$220.	\$75
1463		1931 Red Boy, w/c, VFU (CTO), slightly shortened cnr perf. Jury cat \$230.	\$100
1464	U	1931 Red Boy. Slogan machine pmk. ACS cat \$250. FU.	\$140
1465	U	1931 Red Boy. "FU" (bogus corner cancel). ACS cat \$250.	\$50
1466	U	1931 Red Boy, several short/pulled perms at right. GU/FU.	\$40
1467	M	1931 Red Boy. Mint.	\$150
1468	M	1931 Red Boy. HH mint.	\$110
1469	*	1931 Red Boy, light crease & light gum toning. Front ok. Jury cat \$550. MUH.	\$75
1470	*	1931 Red Boy, light gum toning, front ok. Jury cat \$550. MUH.	\$100
1471	U	1931 Red & Blue Boys set. Jury cat \$360. FU.	\$250
1472	M	1931 Red & Blue Boys. Jury cat \$450. Mint.	\$300
1473	U	1932 Hygeia. FU.	\$25
1474	U	1932, 33, 34 Hygeia, Pathway & Crusader, all with cds. Jury cat \$110. FU.	\$60
1475	M	1932 Hygeia & Pathway. Jury cat \$80. Mint.	\$50
1476	*	1932 Hygeia. Plate I. CP T4a. Cat \$120. MUH.	\$60
1477	*	1932 Pathway top LH corner block of 4, incl R2/1 clouds & "Health" retouched. CP T5a-x. Cat \$310. MUH.	\$125
1478	U	1933 Pathway. FU.	\$20
1479	M	1933 Pathway. Jury cat \$30. Mint.	\$20
1480	*	1933 Pathway - "camp site" flaw (R5/5) (line shading top of path on right missing). MUH.	\$40
1481	*	1933 Pathway. MUH.	\$35
1482	*	1933 Pathway, horiz pair. Jury cat \$130. MUH.	\$70
1483	M	1934 Crusader. Mint.	\$20
1484	U	1934 Crusader. FU.	\$20
1485	*	1934 Crusader. Jury cat \$45. MUH.	\$35
1486	C	1937 Climber x 2 FDCs. Jones H37.1NB, H37.1BB. Minor blemishes.	\$40
1487	*	1939 Beachball lower selvage block of 4. Fresh MUH. Jury cat \$52.	\$25
1488	U	c1943-92 packet of 96 diff used. Ideal starter lot. Cat approx \$50.	\$15
1489	*	1945 Peter Pan both values, in full sheets of 120. ACS cat \$120. MUH.	\$30
1490	*	1946 1d Soldier lower RH corner block of 4, invt wmk (with similar normal wmk). CP T18a-z. Cat \$500+. MUH.	\$250
1491	*	1946 1d Soldier error: double print - 1 albino resulting in golden shade. With normal for comparison. CP T18a(w). Cat \$200. MUH.	\$100
1492	U	1949 1d Nurse & Child (x 2), R4/1 bandaged finger & R6/8 wrist watch. CP T21a(z,y). C\$40.	\$25
1493	*	1949 1d Nurse & Child, horiz pair, wmk variety (unlisted by CP): horiz line & NZ & star wmk, ex "a few sheets" (PSNZ Vol III, p170). MUH.	\$100
1494	*	1949 2d Nurse & Child, horiz pair, wmk variety, horiz line & NZ & star wmk, ex "a few sheets" (PSNZ Vol II, p170), from row 4. Not listed by CP. MUH.	\$100

LOT	TYPE	DESCRIPTION	ESTIMATE
1495	*	1950 1d Princess & Prince invt wmk x 10. CP T22ay. Cat \$150. MUH.	\$35
1496	*	1950 1d Princess & Prince invt wmk, blk of 4. Cat \$60. MUH.	\$25
1497	U	1950 2d Princess & Prince, invt wmk. CP T22b(Y). Cat \$200. FU.	\$100
1498	C	1952 1½d Princess Anne 2mm perf shift to left, on commercial cover Wararoa 20 OC 52 cds, b/s Ohau 21 OCT. (Vert fold clear of stamp).	\$75
1499	*	1952 1½d Princess Anne, 2mm perf shift to left. Some gum ageing. MUH.	\$30
1500	*	1956 1½d Apple Tree purple-sepia & deep sepia shades, each x 10. CP T28a1, 2. Cat \$80. MUH.	\$25
1501	*	1956 1½d Apple Tree, both shades, in blks of 4. CP T28a1, 2. Cat \$32. MUH.	\$15
1502	*	1957 Lifesaving m/s set of 2, sideways wmk. MUH.	\$25
1503	*	1957-75 m/s incl both 1957 upright & sideways wmk, in LH 8- page (16 sides) s/b. Jury cat \$765. MUH.	\$300
1504	U	1957 Lifesaving x 2 m/s, 1960 cancels: a) sideways wmk (FD cancel); b) upright wmk (not FD cancel).. Pair b) rarely seen. Cat \$345.	\$150
1505	*	1957-80 m/ss complete colln muh on pages, incl 1957 both wmk. ACS cat \$967.	\$350
1506	*	1958 Brigade m/s set of 2 Cat Jury \$40. MUH.	\$30
1507	*	1959 Birds m/s set of 2. Cat \$65. MUH.	\$30
1508	U	1959 Birds m/s set of 2, FD cancels. Jury cat \$125.	\$60
1509	*	1960 Birds m/s set of 2. Cat Jury \$40. MUH.	\$30
1510	U	1960 Birds m/s set of 2, 1960 cancel (not FD). Jury cat \$150.	\$60
1511	*	1961 Birds m/s set of 2. Cat Jury \$60. MUH.	\$35
1512	*	1962 Birds m/s set of 2. Jury cat \$60. MUH.	\$35
1513	C	1963 Prince Andrew sets (2) on 2 FDCs, one set showing R3/5 bloodstained finger flaw (3d). Jury cat \$90+.	\$60
1514	*	1963 3d Prince Andrew selvage block of 10 (5 x 2) showing finger flaw partially removed (R3/5). CP T35b(y). Cat \$50+. MUH.	\$30
1515	*	1963 Prince Andrew m/s set of 2. Cat Jury \$30. MUH.	\$25
1516	*	1964 Birds m/s set of 2. Cat Jury \$100. MUH.	\$60
1517	U	1964 Birds m/s set of 2, 1964 (not FD) cancels. Jury cat \$225.	\$80
1518	*	1965 Birds m/s set of 2. Cat \$55. MUH.	\$30
1519	*	1966 Birds m/s set of 2. Cat \$40. MUH.	\$25
1520	*	1967 Rugby m/s set of 2. Cat Jury \$40. MUH.	\$25
1521	*	1968 Olympics m/s set of 2. Cat Jury \$50. MUH.	\$25
1522	*	1969 Cricket m/s set of 2. Cat \$50. MUH.	\$25
1523	*	1970 Netball & Soccer m/s set of 2. Cat Jury \$35. MUH.	\$20
1524	*	1971 Hockey m/s set of 2. Cat \$30. MUH.	\$20
1525	*	1972 Tennis m/s set of 2. Cat Jury \$35. MUH.	\$25
1526	*	1973 Prince Edward m/s set of 2. Cat Jury \$40. MUH.	\$25
1527	*	1974 Pets m/s. Cat Jury \$35. MUH.	\$20
1528	*	1975 Farmyard Animals m/s. Cat Jury \$50. MUH.	\$20
1529	U	1975 Farmyard Animal m/s FU (Papanui 1975) cds on piece. Jury cat \$110.	\$55
1530	U	1976 & 1977 m/s VFU (Papanui) 1976, 1977 cds, on piece. (2 ms/). Jury cat \$35.	\$15
1531	C	1976 set of 6 diff Health Camp FDCs, each with strip of 3 ex m/s.	\$20
1532	C	1978 50th Anniversary m/s on large red pictorials FDC (heart health theme), canc special Christchurch FDI cds 2 AUG (tying m/s). Fine. Jury cat \$40.	\$20
1533	C	1978 Stamp & Surgery m/s on illustrated regd FDC. Jury cat \$40.	\$20
1534	*	1978 Stamp/Heart Foundation m/s - "imprint centred" var ("H" of Harrison 11mm in from left edge of stamp cf normal 3mm) with normal. CP TM50x. Cat \$50. MUH.	\$30
1535	*	1986 Paintings m/s with Stockholmia ovpt. Cat \$90. MUH.	\$60
1536	C	1987 Set of 7 Official FDCs, each with different Health Camp cancel.	\$25
1537	C	1988 Health Camp pmks, sets of 7 FDCs.	\$25
1538	C	1989 Duke & Duchess Washington World Stamp Expo m/s with purple pictorial NZ Post cacheted FDC. Jury cat \$75.	\$30
1539	C	1989 Duke & Duchess set of 7 diff Health Camp FDCs set & m/s. (14 covers).	\$50
1540	C	1990 Sporting Heroes m/s set of 7 Health Camp FDCs sets + m/s (14 covers).	\$50
1541	*	1990-6 the 7 m/s's. Cat \$40+. MUH.	\$30
1542	C	1993 Stampex '93 (National Youth Exbn) ovpt on 1993 Pets m/s FDC.	\$30
1543	*	1997 Stampex Tauranga ovpt on 1996 Child Safety m/s. Jury cat \$100. MUH.	\$60

NEW ZEALAND - Officials

1544	M	1906 2/- Milford, p14, wmk, presentation cancel (2 parallel diagonal lines LR corner). Full gum. Mint	\$150
1545	M	1907 1d Universal, Royle plate, p14. W/c. CP GO10a. Cat \$150. VLH mint.	\$100
1546	M	1907 3d Huias, o/c. CP EO9d. Cat \$100. HH mint.	\$35
1547	U	1907 6d Kiwi, bulk used packet of 55 mostly GU, some mixed cond. Jury cat approx \$3,500.	\$350
1548	U	1907 1/- Kaka orange-red, sideways invt wmk. CP EO18e(1)(b). Cat \$50. VFU.	\$25
1549	M	1907 1/- Kaka. Large part 'A' wmk but no star or NZ wmk. Minor faults. CP EO18a var. Cat \$400.	\$50
1550	M	1907 1/- Kaka, rounded corner. Cat \$300. Mint.	\$75
1551	M	1907 1/- Kaka orange-red, sideways invt wmk. CP EO18e(1). Cat \$400. Mint.	\$150
1552	M	1907 1/- Kaka. CP EO18e. Cat \$400. Mint.	\$150
1553	U	1907 2/- Milford blue-green, part (WELLI)NGTON J class cds. CP EO20e(1). Cat \$300.	\$150
1554	M	1907 2/- Milford blue-green. W/c. CP EO20e(1). Cat \$400. Mint.	\$175
1555	*	1909 ½d EVII. Jury cat \$50. MUH.	\$25
1556	U	1908 £1 QVLT, unsurfaced paper. CP ZO15f. Cat \$1500. FU.	\$850
1557	U	1908 1d Universal surface printed x 100 used (mostly FU), all sound. Cat \$300.	\$75
1558	M	1908 1d Universal redrawn. CP GO11a. Cat \$275. LH mint.	\$125
1559	U	1908 £1 QVLT, unsurfaced paper. Wellington roller cancel. CP ZO15f. Cat \$1750.	\$850
1560	U	1908 £1 QVLT rose-pink, p14. Undated Wellington roller cancel. CP ZO15f. Cat \$1500. GU/FU.	\$725
1561	*	1909 ½d EVII, design offset on back. CP HO1aw. Cat \$500. MUH.	\$300
1562	*	1909 ½d EVII horiz pair. Jury cat \$100. MUH.	\$50
1563	*	1909 ½d EVII green offset on back. Some lightly toned perfs. CP HO1aw. Cat \$500. MUH.	\$75
1564	M	1909 3d EVII, p14 x 14½. Mint.	\$20
1565	M	1909 3d EVII. Jury cat \$40. Mint.	\$30
1566	U	1909 6d Kiwi reduced, pink, p14 x 15, (AK packet cancel). CP EO15c(1). Cat \$60. GU.	\$20
1567	M	1909 6d & 1/- EVII. Jury cat \$215. Mint.	\$100
1568	M	1909 6d EVII. Cat \$65. Mint.	\$30
1569	*	1909 6d EVII. Jury cat \$140. MUH.	\$75
1570	*	1909 6d Kiwi reduced, p14 x 15. Light horiz crease does not affect appearance. CP EO15c. Cat \$2500. MUH.	\$500
1571	*	1909 8d EVII. Jury cat \$90. MUH.	\$50
1572	M	1909 EVII set of 6. Jury cat \$300. Mint.	\$200
1573	*	1913 2/- QVLT, minor gum discolouration. Cat ACS \$450. MUH.	\$175
1574	M	1913 5/- QVLT. ACS cat \$250. Mint.	\$135
1575	*	1915 1½d GV orange-brown. Cat \$30. MUH.	\$10
1576	M	1915 3d GV (worn plate) 2 perf pair. CP KO4cz. Cat \$115. Mint.	\$75
1577	*	1915 6d GV red. Jury cat \$40. MUH.	\$25
1578	*	1915 6d GV block of 4, w/c. Jury cat \$160. MUH.	\$100
1579	M	1915 8d GV. Jury cat \$200. Mint.	\$125
1580	U	1915 9d GV. Jury cat \$50. GU.	\$20
1581	U	1915 9d GV. Jury cat \$50. GU/FU.	\$25
1582	M	1915 1/- GV. Cat \$45. Mint.	\$25
1583	M	1915 GV Recess set of 6. Jury cat \$400. L/H mint.	\$250
1584	M	1916 1½d GV black, both London & Local printings. CP cat \$35. Mint.	\$15
1585	*	1916 6d GV, p14 x 13¼ - variety 2nd "F" in "OFFICIAL" with part of upright missing at intersection of control bar. MUH.	\$30
1586	M	1915 8d GV. Jury cat \$200. Mint.	\$125
1587	M	1922 8d GV, p14 x 13¼. CP KO10d. \$225. Mint.	\$125
1588	M*	1924 ½d GV block of 4, Jones paper. Lower pair uninged. CP KO13C. Cat \$70. Mint/MUH.	\$35
1589	*	1924 ½d GV Jones paper. CP KO13c. Cat \$25. MUH.	\$20
1590	M*	1925 ½d GV top RH corner sheet no. (M 626703) block of 4, Cowan paper. Selvedge hinged & tone spots. Stamps MUH. CP cat \$40. MUH.	\$20
1591	M	1925 1d Dom, Cowan paper. CP JO6a. Cat \$25. Mint.	\$20
1592	M*	1925 1d Dom Cowan paper, block of 4 (2 MUH). CP JO6a. Cat \$190. Mint/MUH.	\$85
1593	*	1925 1d Dom horiz pair with lower selvedge, "Art" paper. CP JO5a. Cat \$30. MUH.	\$20

LOT	TYPE	DESCRIPTION	ESTIMATE
1594	*	1925 1d Dom, Cowan paper. CP JO6a. Cat \$700. MUH.	\$40
1595	*	1925 1d Dom, Cowan paper. CP JO6a. Cat \$70. MUH.	\$40
1596	M	1925 3d GV Cowan paper. CP KO19c. Cat \$40. Mint.	\$20
1597	*	1925 9d GV, p14 x 13¼. CP KO11a. Cat \$150. MUH.	\$75
1598	*	1926 1d Dom carmine, Cowan reversed wmk. CP JO7a. Cat \$250. MUH.	\$125
1599	U	1926 2/- Admiral, light cds. Jury cat \$200. FU.	\$110
1600	U	1926 2/- Admiral. GU/FU cds. Jury cat \$200.	\$85
1601	M	1926 2/- Admiral. ACS cat \$250. Mint.	\$150
1602	U	1928 2/- Admiral blue, part DUNEDIN cds. CP KO20b(1). Cat \$300. GU/FU.	\$100
1603	U	1929 1½d GV orange-brown, Cowan, p14. CP KO17c. Cat \$100. GU/FU.	\$20
1604	*	1929 1½d GV orange-brown, Cowan, p14. CP KO17c. Cat \$175. MUH.	\$100
1605	*	1931 2d GV surface, Cowan, p14, yellowish gum. CP KO18e. Cat \$100. MUH.	\$25
1606	U	1934 1½d GV orange-brown, surface, Cowan, p14 x 15. Light machine pmk. CP KO17e. Cat \$150. FU.	\$70
1607	U	1934 1½d GV orange-brown, Cowan, p14 x 15. CP KO17e. Cat \$150. GU/FU.	\$60
1608	*	1934 1½d GV, orange-brown, Cowan, p14 x 15. Tiny hint of toning on reverse. CP KO17e. Cat \$360. MUH.	\$75
1609	/	1935-45 Pictorials specialised, picked over on annotated pages. Some minor blemishes. 35 stamps. CP identified & priced at \$950+. Mint & used.	\$200
1610	*	1935 Pictorials accum: ½d (15), 1d (15), 2d (24), 3d (3), 4d, 6d (12), 8d (2), 1/- (7), 2/- (5), some in blocks. Light gum browning on some. Jury cat \$2082. MUH.	\$250
1611	*	1935 ½d Fantail x 5. Cat \$50. MUH.	\$20
1612	*	1935 2½d Lilies, blk of 4. Cat ACS \$120. MUH.	\$75
1613	*	1935 2½d Lilies. Cat ACS \$30. MUH.	\$20
1614	M	1935 3d Wahine. Jury cat \$50. Mint.	\$30
1615	*	1935 3d Wahine. Jury cat \$100. MUH.	\$50
1616	*	1935 3d Wahine, w/c. Jury cat \$100. MUH.	\$60
1617	*	1935 6d Harvesting. Jury cat \$25. MUH.	\$15
1618	M	1935 9d Panel, green ovpt. Cat \$200. Mint.	\$75
1619	*	1935 9d Panel, black ovpt. Jury cat \$125. MUH.	\$70
1620	*	1935 9d Panel, black ovpt, o/c. Jury cat \$125. MUH.	\$45
1621	M	1935-43 Pictorials, range of 29 diff on 2 pages, mostly LH mint, identified by CP nos. Incl ½d, 1d x 2, 1½d x 2, 2d x 6 incl shades & LO4c, 2½d x 2, 6d x 5 incl LO9d, 8d x 2, 9d LO11c (green ovpt), LO11e (faint gum tone), 1/- x 4 (LO12a-d), 2/6d x 3 (LO13c, 13f, 13g). Generally fine. CP cat \$1077.	\$450
1622	M	1935 2/- Cook, slightly o/c. Jury cat \$70. Mint.	\$40
1623	*	1935 2/- Cook, slightly o/c. Jury cat \$150. MUH.	\$85
1624	U	1935 3/- Mt Egmont, single wmk, p13½ x 14. CP L14b. Cat \$80. GU.	\$30
1625	M	1935 Pictorial set of 13 (incl both 9d). Jury cat \$450. Mint.	\$200
1626	*	1935 Pictorials set of 11 (no 9d). Jury cat c\$400. MUH.	\$200
1627	U	1936 1½d Cooking, single wmk. CP LO3b. Cat \$50. GU/FU.	\$20
1628	U	1936 1½d Cooking x 50. Some variable cond. Jury cat \$300+. GU/FU.	\$45
1629	U	1936 1½d Cooking, single wmk & multiple wmk. CP LO3b, 3d. Cat \$60. GU/FU.	\$30
1630	*	1936 1½d Cooking, mult wmk. CP LO3d. Cat \$25. MUH.	\$20
1631	*	1936 1½d Maori Cooking, single wmk. CP LO3b. Cat \$60. MUH.	\$30
1632	*	1936 4d Mitre Peak, p14 x 13½, mult wmk. CP LO7b. Cat \$30. MUH.	\$15
1633	*	1937 6d Harvesting, p13½ x 14. CP LO9b. Cat \$45. MUH.	\$25
1634	*	1937 2/- Cook, p13-14 x 13½. CP LO13c. Cat \$230. MUH.	\$125
1635	*	1938 ½d GV green part sheet of 187. Top, right & lower selv incl imprint. Folded with some buckling & some light gum tone. CP MO1a. Cat \$3830. MUH.	\$300
1636	*	1938 ½d GV green, full sheet of 240 with selvedge. Has been folded. Some buckling & odd tone. Imprint & plate (2) markings. CP MO1a. Cat \$4960. MUH.	\$400
1637	M	1938 1½d GVI chocolate. Jury cat \$65. VLH mint.	\$35
1638	*	1938 2d Whare, p14 x 13½, mult wmk, plate (3A) block of 4. CP LO4b. Cat \$200. MUH.	\$100
1639	*	1938 2½d Lilies, p14 line, mult wmk. CP LO5d. MUH.	\$20
1640	*	1938 2½d Lilies, p14-13 x 13½, mult wmk. CP LO5c. Cat \$100. MUH.	\$50
1641	M	1938 3d Wahine. CP LO6b. Cat \$60. Mint.	\$30

LOT	TYPE	DESCRIPTION	ESTIMATE
1642	*	1938 3d Wahine. CP LO6b. Cat \$125. MUH.	\$65
1643	*	1938 8d GVI. Jury cat \$22.50. MUH.	\$10
1644	U	1938 9d GVI x 5 Jury cat \$50. FU.	\$15
1645	M	1938 9d Panel, green ovpt, hint of gum toning. CP LO11c. Cat \$200. Mint.	\$35
1646	*	1938 9d GVI block of 4. Jury cat \$100. MUH.	\$40
1647	*	1938 9d Panel, green ovpt. CP LO11c. Cat \$400. MUH.	\$250
1648	*	1938 9d Panel, green ovpt. CP LO11c. Cat \$400. MUH.	\$200
1649	*	1938 9d, 1/- GVI. Jury cat \$55. MUH.	\$30
1650	*	1938 1/- GVI, Die II. CP cat \$75. MUH.	\$35
1651	M	1938 5/- Arms, single upright wmk. CP ZO33b. Cat \$200. LH mint.	\$100
1652	M	1938-47 GVI set of 14. Cat \$200. Mint.	\$100
1653	*	1938-51 GVI set of 15 incl both major shades of 4d. ACS cat approx \$425, MUH.	\$225
1654	*	1938-47 GVI set of 14. ACS cat \$400. MUH.	\$220
1655	M	1939 2/- Cook, p13½ x 14, mult wmk, pencil annotation on reverse. CP LO13d(y). Cat \$880. Mint.	\$400
1656	*	1940 Centennial seln: ½d (32), 1d (16), 2d (5), 3d (3), 4d (3), 6d (4), 8d, 9d (19). Many in blocks & with light gum tone. Jury cat \$1094. MUH.	\$100
1657	*	1940 3d Centennial. Jury cat \$18. MUH.	\$10
1658	*	1940 3d Settlers. Cat \$20. MUH.	\$10
1659	U	1940 6d Dunedin bulk stock x 125 ex L Franks, some variable cond. GU/FU. Jury cat \$750.	\$100
1660	*	1940 6d Centennial. Jury cat \$55. MUH.	\$30
1661	*	1940 6d Dunedin (Ship) & Map. Cat \$55. MUH.	\$30
1662	*	1940 8d Centennial. Jury cat \$50. MUH.	\$25
1663	*	1940 8d, 9d Centennial. ACS cat \$85. MUH.	\$45
1664	*	1940 Centennial set of 11. Jury cat \$395. MUH.	\$200
1665	U	1940 1/- Kauri x 63 in packet. Some variable cond. Jury cat \$780+. GU/FU.	\$125
1666	M	1940 1/- Centennial. Jury cat \$70. Mint.	\$35
1667	*	1940 1/- Centennial, faint toning couple perfs (reverse). Jury cat \$200. MUH.	\$45
1668	U	1940 Centenary set. Jury cat \$70. FU.	\$35
1669	M	1940 Centennial set of 11. Jury cat \$175. Mint.	\$85
1670	*	1940 Centennial set of 11. 1/- lightly hinged, others MUH. Jury cat c\$265.	\$150
1671	*	1941 1d GVI green, first paper, horiz mesh. Centred to left. CP MO2b. Cat \$100. MUH.	\$40
1672	U	1941 2d Whare, p14. CP LO4c. Cat \$40. FU.	\$20
1673	U	1941 2d Whare, p14 line. CP LO4c. Cat \$40. FU.	\$20
1674	U	1941 2d Whare, p14 x 15. CP L4d. Cat \$40. GU/FU.	\$15
1675	U	1941 2d Whare, p14, cds. CP LO4c. Cat \$40. GU/FU.	\$15
1676	M	1941 2d Whare, p12½, mult wmk. CP LO4e. Cat \$200. Mint.	\$100
1677	*	1941 4d Mitre Peak, p14 line, mult wmk. CP LO7c. Cat \$35. MUH.	\$18
1678	*	1941 4d Mitre Peak, p12½, mult wmk, plate (3) lower selvage single. CP LO7d. Cat \$300. MUH.	\$30
1679	*	1941 4d Mitre Peak, p12½, mult wmk. CP LO7d. Cat \$35. MUH.	\$18
1680	U	1942 8d Tuatara, p12½. CP LO10d. Cat \$15. FU.	\$10
1681	M	1942 8d & 1/- Pictorials, p12½. CP LO10d, LO12c. Cat \$52.50. Mint.	\$25
1682	*	1942 1/- Tui, seln of re-entries & retouches (7) annotated on album page, in blocks of 4 (p12½), 6 (p12½) & 8 (p14 x 13½). Stamps mainly MUH. CP cat c\$950.	\$250
1683	*	1942 1/- Tui, p12 x 13½. CP LO12d. Cat \$120. MUH.	\$60
1684	U	1942 2/- Cook, p12½. CP cat \$30.	\$15
1685	*	1942 2/- Cook COQK flaw (R2/4) in top selvage pair, p12½, mult wmk. Hint of faint gum tone. CP LO13f. Cat \$500. MUH.	\$150
1686	*	1942 2/- Cook COQK flaw, p12½, mult wmk, top selvage. CP LO13f. Cat \$350. MUH.	\$150
1687	*	1943 4d Mitre Peak, p14 x 14½, mult wmk. CP LO7e. MUH.	\$15
1688	M	1943 9d Panel, black ovpt. CP LO11e. Cat \$60. Mint.	\$25
1689	*	1943 9d Panel, black ovpt. CP LO11e. Cat \$125. MUH.	\$65
1690	*	1943 5/- Arms, horiz ovpt. WT, p14 mult wmk. CP ZO33c. Ca \$125. MUH.	\$60
1691	*	1944 6d Harvesting, p14½ x 14, mult wmk, coarse paper. CP LO9e. Cat \$35. MUH.	\$18
1692	*	1944 2/- Cook p13¼ x 13½, single ex plate 3. CP LO13g. Cat \$160. MUH.	\$65
1693	*	1945 2½d Lilies, p14 comb. CP LO5e. Cat \$35. MUH.	\$20

LOT	TYPE	DESCRIPTION	ESTIMATE
1694	*	1946 ½d GVI chestnut. Part imprint block of 4 (+2 additional stamps to make up block of 6). CP M01b(8). Cat \$250 (as block of 8). MUH.	\$25
1695	*	1947 8d GVI violet, fine paper. CP MO11a. Cat \$30. MUH.	\$15
1696	*	1947 8d GVI. Cat \$22.50. MUH.	\$15
1697	*	1947 9d GVI brown-sepia, fine paper. CP MO12a. Cat \$35. MUH.	\$15
1698	*	1947 1/- GVI die I, upright wmk. CP MO13a. Cat \$45. MUH.	\$15
1699	U	1947 2/- GVI LH selvage block of 21 (3 x 7). Fine 'Gisborne 1949' roller canc. Unusually large block. CP MO15b. Cat \$840.	\$150
1700	*	1947 2/- GVI, both wmk. CP MO15a,b. Cat \$170. MUH.	\$70
1701	/	1947 2/- GVI, sideways wmk, both muh & fu. CP MO15b. Cat \$130.	\$50
1702	*	1947 2/- GVI upright wmk. CP MO15a. Cat \$80. MUH.	\$40
1703	*	1949 1/- GVI in plate (1-1) block of 4 showing R15/2 "E" flaw. Description written in ink on selvage. CP MO13b. Cat \$250. MUH.	\$75
1704	*	1951 1/- GVI, die II. CP MO13(c). Cat \$75. MUH.	\$45
1705	U	1954-63 QEII complete set of 16, incl both paper types + ovpts. CP NO21a-39a. Cat \$102. FU.	\$50
1706	U	1954-63 1d-3/- QEII (16v), incl both thin & thick paper varieties of 1d, 2d, 3d, 4d, 1/-. CP cat \$100+. FU.	\$50
1707	M	1954-63 QEII set of 11. Mint.	\$40
1708	*	1961 5/- Arms, p14 x 13¼, un surfaced paper. CP ZO33e. Cat \$55. MUH.	\$30
1709	U	1961 5/- Arms yellow-green, p14 x 13½. Cds. CP ZO33e. Cat \$95. FU.	\$30
1710	C	1963 2½d & 3/- QEII FDC, typed address, ex Christchurch. Jury cat \$100.	\$45
1711	U	1963 3/- QEII. FU.	\$35
1712	M	1963 3/- QEII. Jury cat \$45. Mint.	\$25
1713	*	1963 3/- QEII. Jury cat \$75. MUH.	\$50

NEW ZEALAND - Life Insurance

1714	U	1891 3d brown VR cds, o/c. Jury cat \$90. FU.	\$40
1715	U	1891 3d brown VR. Jury cat \$90. GU.	\$30
1716	U	1891 6d green VR, slightly o/c. Jury cat \$250. GU.	\$85
1717	U	1891 1/- rose VR. Centred to to left. Jury cat \$500. FU.	\$225
1718	U	1891 1/- pink VR, reasonable centering, minor perf fault. Jury cat \$500. GU/FU.	\$150
1719	U	1891 1/- rose VR. O/c. Part sheet selvage line in wmk. Excellent perfs. Jury cat \$500. FU.	\$200
1720	U	1891 VR short set to 3d. Jury cat \$108. FU.	\$45
1721	U	1891 VR set of 6. Nice set. Cat \$850. FU.	\$500
1722	M	1902 1d VR, p11, sideways wmk. CP X2h. Cat \$150. Unused no gum.	\$40
1723	M	1902 1d VR, p11, upright wmk, o/c as usual. CP X2f. Cat \$150. Unused no gum.	\$40
1724	M	1902 1d VR, sideways wmk, p11. Two diff shades: deep blue, pale blue (latter with plate flaw, line through N GO). Unused no gum. CP X2h(2,3). Cat \$300 as mint.	\$50
1725	U	1903 1d VR, compound p14 x 11. CP X2j. Cat \$40. GU/FU.	\$20
1726	U	1905 1d blue, no VR. Cat \$50. FU.	\$30
1727	U	1905 2d chestnut, no VR. Jury cat \$350. FU.	\$200
1728	U	1905 2d chestnut, no VR, w/c for this issue. Jury cat \$350. VFU.	\$225
1729	*	1905 6d pink, no VR. Jury cat \$50. MUH.	\$30
1730	U	1905-13 set of 11, neat cdss. Jury cat \$600. FU	\$325
1731	U	1906 1d blue no VR x 2, sideways wmk, p14. Wmk sideways & sideways inverted. CP X8a. Cat \$160. FU.	\$75
1732	U	1906 1d blue, no VR, p14. CP X8a. Cat \$80. GU/FU.	\$35
1733	M	1906 1d blue, no VR, o/c. CP X8a. Cat \$800. Unused no gum.	\$150
1734	*	1906 1d blue no VR. Creasing & minor tone spots, wing margin. CP X8a. Cat \$1800. MUH.	\$200
1735	U	1913 ½d 1d red, 1½d brown, 2d yellow, 3d chocolate, 6d. Cat \$80. FU.	\$40
1736	U	1913 1½d black x 70 in packet, some variable cond. Jury cat \$1400. GU/FU.	\$300
1737	U	1913 1½d brown x 125 in packet, some variable cond. Jury cat \$625. GU/FU.	\$100
1738	M	1913 1½d black. Jury cat \$60. Mint.	\$30
1739	U	1913 2d purple. CP X10b. Cat \$150. FU.	\$30
1740	U	1913 2d purple x 57 in packet, some variable cond. Jury cat \$2850. GU/FU.	\$350
1741	U	1913 2d purple, cds. Jury cat \$50. GU/FU.	\$20

LOT	TYPE	DESCRIPTION	ESTIMATE
1742	*	1913 2d purple. Jury cat \$145. MUH.	\$65
1743	U	1913 3d yellow-brown. Cat \$60. FU.	\$30
1744	U	1913 3d chocolate. Jury cat \$25. GU/FU.	\$12
1745	M	1913 3d yellow-brown. Jury cat \$75. Mint.	\$40
1746	*	1913 3d yellow-brown. Jury cat \$160. MUH.	\$100
1747	U	1913 6d pink x 20, some variable cond. Jury cat \$1000. GU/FU.	\$200
1748	M	1925 set of 5, Cowan paper, p14, on part album page. CP cat \$270. Mint.	\$125
1749	U	1931 3d chocolate, p14, x 10. CP X11b. Cat \$600. GU/FU.	\$125
1750	*	1931 3d chocolate, p14. CP X11b. Cat \$50. MUH.	\$25
1751	U	1937 6d pink, WT, single wmk, clear 1947 canc. CP X12c. Cat \$100. FU.	\$30
1752	*	1937 6d pink, WT, single wmk. CP X12c. Cat \$80. MUH.	\$40
1753	*	1937 6d pink, WT, single wmk, o/c to right. CP X12c. Cat \$80. MUH.	\$30
1754	*	1946 2d yellow, WT paper. CP X10e. Cat \$35. MUH.	\$20
1755	*	1946 3d chocolate WT mult wmk. CP X11c. Cat \$50. MUH.	\$25
1756	*	1947 ½d yellow-green, WT, mult wmk, p14 x 15 (final issue), complete sheet of 120, incl R6/4 flaw, line in sky. Very fresh & clean. CP X7e. Cat \$1825 (Jury cat \$1440). MUH.	\$400
1757	*	1947 6d The Brothers vert block of 8. CP X19a. Cat \$96. MUH.	\$30
1758	*	1947 1/- Cape Brett horiz block of 8. CP X209a. Cat \$96. MUH.	\$30
1759	M	1947, 1967 sets. Mint.	\$20
1760	*	1967 1c on 1d Taiaroa, sideways wmk & upright wmk (white paper) in blks of 4. CP Z21a, c. Cat \$52. MUH.	\$20
1761	*	1967 1c on 1d Taiaroa: a) sideways wmk, b) upright wmk, white paper. CP X21a,c. C\$13. MUH.	\$10
1762	*	1967 1c on 1d Taiaroa cream paper, plate (A1) & imprint block of 6. CP cat \$44. MUH.	\$20
1763	*	1967 2½c on 3d Eddystone, upright & sideways wmk in blks of 4. CP X23a, b. Cat \$48. MUH.	\$20
1764	*	1967 2½c on 3d Eddystone, both sideways & upright wmk. MUH.	\$10
1765	*	1967 3c on 4d Stephens Isl plate (A1) & imprint block of 6. CP cat \$67. MUH.	\$35
1766	*	1967 5c on 6d The Brothers, blk of 4, fine thin paper. CP X25a. Cat \$38. MUH.	\$20
1767	*	1967 10c on 1/-, sideways wmk, cream paper plate (A1) block of 6. CP X26b. Cat \$70. MUH.	\$35
1768	U	1967 Decimal ovpt set, each on piece with special FD cancel.	\$15
1769	C	1967 1c-10c ovpt set, set of 6 on unaddressed small GLIO envelope canc 2 strikes of special pictorial Christchurch FDI cds 10 July. Scarce FDC. Very fine. CP cat \$200.	\$80
1770	*	1967 Decimal ovpt set. Jury cat \$30. MUH.	\$15
1771	*	1969 ½c Moeraki Pt plate block of 6 - 1a1a1a. CP X27a. Cat \$25. MUH.	\$15
1772	*	1969-77 15c Dog Island x 3 diff vars as per CP. CP X33a-c. Cat \$59+. MUH.	\$30
1773	*	1975 15c Dog Island, p13¼ x 13½, pva gum with ga for comparison. CP X33a,b. Cat \$55+. MUH.	\$30
1774	*	1975 15c Dog Island, p13¼ x 13½, chalk paper, PVA gum. CP X33b. Cat \$55. MUH.	\$25

NEW ZEALAND - Postal Fiscals

1775	U	1878 1d QV blue, postal canc. Jury cat \$125. GU.	\$40
1776	U	1878 1d QV small Stamp Duty blue, canc light Canterbury district obliterator. Postal use, probably c1882. CP Z1b. Cat \$100.	\$50
1777	U	1882-1925 QVLTs - seln of (mostly) parcel cancels: 2/- x 9, 2/6d; 3/- x 2 & 4/- (14v), variable cond. Jury cat \$305. GU.	\$30
1778	U	1886 £1 QVLT, p12½, NZ & star (6mm) upright wmk. Postal type Wellington 15 OC 88 A class cds. CP Z15b. Cat \$250.	\$100
1779	U	1886 £8 QVLT blue-green, NZ & star wmk, horiz mesh, p12½. Complete Auckland A-type cds 27 OC 87. Telegraph use. Unlisted by SG or CP. Very scarce item. Ex Francis. FU.	\$450
1780	/	c1931-80s Arms x 150+ in envelope, mix postal & fiscal use. Some on piece.	\$60
1781	U	1931-56 6/- Arms x 25. Jury cat \$250. GU/FU.	\$60
1782	M	1931-56 6/- Arms. Jury cat \$70. Mint.	\$35
1783	M	1931-56 8/- Arms. Cat \$135. Mint.	\$75
1784	M	1931-56 9/- Arms. Cat \$125. Mint.	\$75
1785	U	1931-56 15/- Arms, w/c, neat C-class "(A)R-MAIL (1951)" cds. Jury cat \$75. GU/FU.	\$35
1786	M	1931-56 £1 Arms. LH mint.	\$60
1787	M	1940 3/6d on 3/6d Arms, WT single wmk. CP Z53a. Cat \$75. Mint.	\$40
1788	M	1940 5/6d on 5/6d Arms, WT single wmk paper. CP Z54a. Cat \$150. Mint.	\$85

LOT	TYPE	DESCRIPTION	ESTIMATE
1789	M	1940 11/- on 11/- Arms, WT single wmk. CP Z55a. Cat \$300. Mint.	\$200
1790	U	1940 15/- Arms, WT mult wmk. CP Z41c. Cat \$95. GU.	\$35
1791	*	1944 5/6d Arms, WT. CP Z54b. Cat \$150. MUH.	\$75
1792	U	1944 5/6d on 5/6d Arms, mult wmk (upright), & similar 1950 wmk invt. CP Z54b,c. Cat \$108. GU/FU.	\$35
1793	U	1944 5/6d on 5/6d Arms. Mult wmk upright. CP Z54b. Cat \$54. FU.	\$20
1794	*	1953 3/6d on 3/6d Arms, sans serif lettering, mult invt wmk. CP Z53e. Cat \$135. MUH.	\$85
1795	M	1950 7/6d Arms, WT mult upright invt wmk. CP Z36c. Cat \$150. LH mint.	\$100
1796	U	1950 8/-, 9/-, 10/-, 15/- Arms, mult wmk invt. CP cat \$275. FU.	\$140
1797	*	1955 1/3d Arms orange-yellow & black, p14. WT paper, mult invt wmk. CPZ30e. Cat \$23. MUH.	\$15
1798	*	1955 1/3d Arms orange-yellow & black, p14, WT upright wmk. CP Z30f. Cat \$100. MUH.	\$50

NEW ZEALAND - Booklets

1799	U	1907 1d Universal, official, horiz booklet pair with side selvedges. CP WO2a(x). Cat \$60. GU.	\$30
1800	U	1928 ½d GV pair, plain selvedges, FU ex Balclutha 9 November 1931. CP W4f(5).	\$10
1801	*	1956 4/- QEII (exploded) incl 2 panes 1d QEII small figures CP N2a (upright wmk) & 2 panes 3d large figures CP N34a (incl wmk). Lacking pane of air labels. CP W7b. Cat \$51. MUH.	\$30
1802	*	1957 4/- QEII (exploded), incl 2 panes 1d QEII large figs (upright wmk) & 2 panes 3d ditto (invt wmk), thin paper. CP W7c. Cat \$81. MUH.	\$50
1803	*	1957 TB x 7 progressive proofs, imperf. MUH.	\$25
1804	*	1960-64 booklet panes: a) stapled: ½d, 1d & 3d; b) stitched panes plain 1d & 3d; c) stitched numbered panes 1d (3), 3d (3 & 6) - all MUH. (8 panes). CP cat \$80.	\$30
1805	*	1960 4/- (staples removed, no rust marks), incl 2 panes each 1d, 3d. CP W8a. Cat \$5. MUH.	\$25
1806	*	1964 4/3d Pictorials (1960 Pict ½d, 1d, 3d panes), no number on selv. CP W8c. Cat \$40. MUH.	\$25
1807	*	1971 75c Pictorials wmk panes. CP W10a. Cat \$40. MUH.	\$20
1808	*	1973-4 75c Butterflies 1c, 2c, & 3c, no wmk, stitched. CP W10b. Cat \$30. MUH	\$15
1809		1977 \$1 Coat of Arms x 2 shades. CP W11ay,z. Cat \$60.	\$20
1810	*	1982 \$2.40 (24c Map) vert left selvedge pane affixed x 2 diff - plain & part imprint. CP W17a, W17az. Cat \$70. MUH.	\$25
1811	*	1983, 1991 Donald F Ion Indemnity Fee sets (10 labels). MUH.	\$10
1812	*	1986 \$3, \$3.30 Stockholmia, only 4000 printed. MUH.	\$75
1813	U	1991-8 x 7 diff. FU.	\$30
1814	*	1992 \$4.50 Scenic III, unbroken pack of 5 counter booklets, with unbroken pane of 50 stamps, "III" on back cover. CP W39by. Cat \$875. MUH.	\$400
1815	*	1992 \$8 Penguins (80c x 10) Fastpost, plus Fastpost stickers, no barcode etc markings. CP W38b. Cat \$45. MUH.	\$25
1816	*	1998 \$4 Scenic "Marlborough Sounds" omitted error. MUH.	\$20
1817	*	1999-2000 Kiwi Mail booklets x 2: red, green & white, purple, green & white. Mail with such stamps could be posted in NZ Post letterboxes. MUH.	\$40
1818	*	2003 \$9 LOTR. Jury cat \$25. MUH.	\$20
1819	C	2004 10c Scenic self adhesive stamp block of 4 (ex multi value booklet) on printed FDC.	\$10
1820	C	2004 \$4 Year of the Monkey stamp booklet on FDC.	\$15

NEW ZEALAND - Other

1821	M	1969 Timaru local post ("Postes Moulins") set of 6 (1c-15c). Heslop K52. Cat \$250. Mint.	\$150
1822	C	2002 Black Sheep 40c & 2 diff 90c (alignment bars at top & also at base) "City of New York" (ship) on 2 illustrated FDCs.	\$10
1823	*	2004 "Best of" set of 3 m/s. MUH.	\$75
1824	*	2005 "Best of" set of 3 m/s. MUH.	\$75
1825	*	2008 " Best of" set of 3 m/s. MUH.	\$75
1826	*	2009 "Best of" set of 3 m/s. Cat \$150. MUH.	\$75
1827	*	2011 "Best of" set of 3 m/s. Jury cat \$150. MUH.	\$60
1828	*	2005-7 customised advertising stamps, Kiwipex 2006 Penguin to Hell Pizza (14 diff) - all 1st printing CALs. Cat \$80. MUH.	\$50
1829	*	2004 45c BMW CAL self adhesive on backing paper. Jury cat \$350. MUH.	\$250
1830	U	1903 6d Express Delivery. ACS cat \$75. FU.	\$35

LOT	TYPE	DESCRIPTION	ESTIMATE
1831	U	1903 6d Express Delivery, Fernleaves, p11. CP U1a. FU.	\$35
1832	M	1903 6d Express Delivery. ACS cat \$75. Mint.	\$40
1833	U	1926 6d Express Delivery, Cowan, p14 x 14½. CP U1b. Cat \$80. FU.	\$35
1834	U	1926 6d Express Delivery, Fernleaves, Cowan, p14 x 14½. CP U1b. GU/FU.	\$30
1835	M	1926 6d Express Delivery, Cowan, p14 x 14½. CP U1b. Cat \$70. Mint.	\$35
1836	*	1926 6d Express Delivery, Fernleaves, Cowan, p14 x 14½. CP U1b. Cat \$200. MUH.	\$100
1837	U	1936 6d Express Delivery, Fernleaves, Cowan, p14 x 15. CP U1c. GU/FU.	\$30
1838	C	1937 6d Express Delivery, Fernleaves, WT paper, p14 x 14½. FU, with pair 1937 1d Coronation, on express cover, canc Wellington cds 31 OC 38, with "EXPRESS." label to Blenheim. No receipt b/s, but m/s "Left Notice". A little roughly opened, otherwise good. CP U1d, cat \$500 on cover.	\$250
1839	U	1937 6d Express Delivery, Fernleaves, WT, p14 x 14½. CP U1d. VFU.	\$50
1840	C	1939 6d Express Delivery car block of 4, also 2½d Lilies vert pair on regd cover, Ashburton 16 AU 39 cds (car not tied, Also Ashburton 16 AU 39 b/s. Perf toning. Jury cat \$600+.	\$60
1841	C	1998 Fastway Post undenominated (40c) Fastway Post Delivery man on Fastway Post FDC with Fastway Post HB002 cancel.	\$10
1842	*	1984 24c, 30c, 35c, Framas trial issue, button set. Jury cat \$150. MUH.	\$75
1843	*	1986 1c Map & Logo frama x 3 diff varieties: a) two broken digits "O"; b) smaller first digit "O" & c) red triangular cliché corner. MUH.	\$15
1844	C	1988 40c NZ Flag Frama maximum card (featuring Frama & Klüssendorf stamps), Christchurch 22 AU 88 cds.	\$10
1845	*	1970 Collectors Pack, sturdy pack with the 17 stamps issued. This was the first annual pack. No outer plastic packet. Stamps MUH.	\$45
1846	C	1993 FDC pack. Jury cat \$85.	\$35
1847	U	1981 20c "Palmpex 82" x 9. Commercial use. Cat \$90. FU.	\$25
1848	*	1981 Palmpex 82 sheetlet of 4. Jury cat \$35. MUH.	\$20
1849	C	1981 20c Panpex m/s on FDC MUH, also single stamp. Jury cat \$100+.	\$40
1850	U	Perfins S.S.E. on 1d & 2d SSF. GU/FU.	\$25
1851	U	Perfins: "F.B/LD." on 1d Universal. GU/FU.	\$15
1852	U	Perfin MGM (Metro Goldwyn Mayer) on 3/- Mt Egmont (single wmk, p13½ x 14 cat CP \$80). 1 short perf. GU/FU.	\$30
1853	*	1899 ½d Postage Due top left pane of 60 small NZ. Shows misc varieties 'Broken Bar' break in rim, 'short 2' etc. MUH (selvedge hinges). Bottom 2 rows show green offset on reverse. About 12 tone spots. Cat approx \$1800.	\$600
1854	*	1899 ½d Postage Due (small "NZ"). CP Y2a. Cat \$25. MUH.	\$12
1855	*	1899 ½d Postage Due (small "NZ") block of 4. CP Y2a. Cat \$100. MUH.	\$50
1856	U	1899 1d Postage Due (large "D") superb used horiz block of 6, Clyde 28 March 1903 "A" class cds. CP Y3a.	\$45
1857	U	1899 1d Postage Due (large "D") variety doubling of ornaments around "9 o'clock", with normal for comparison. CP ?Y3a	\$15
1858	U	1899 1d Postage Due (small "D") an impressive block of 18. Left pane R3-5/1-6, Belgrove 17 JY 06 "A" class cds (1 stamp pulled perfs of base, mentioned for accuracy. Ex Jim Shaw. CP Y4a.	\$100
1859	U	1899 1d Postage Due (large "D"), block of 4. CP Y3a. FU.	\$12
1860	U	1899 1d Postage Due (small "D") horiz pair; horiz strip of 4 & a block of 4. CP Y4a. GU/VFU.	\$25
1861	U	1899 1d Postage Dues - bulk stock, ex Jim Shaw, x 400 in 2 envelopes. Jury cat \$1000. GU/FU.	\$100
1862	M	1899 1d Postage Due (large "D") horiz pair with left stamp showing "NZ." & right "N.Z.". Light perf toning. CP Y3a, Y3a(z). Cat \$300 as MUH. Mint.	\$50
1863	M	1899 1d Postage Due (small "D") horiz block of 6, left pane R7-8/2-4. Mint no gum. CP Y4a. Cat \$360.	\$75
1864	M*	1899 1d Postage Due (large "D") upper selvedge block of 4, 2 mint/2 MUH. CP Y3a. Cat \$320.	\$150
1865	M	1899 1d Postage Due (small "D"). CP Y4a. Cat \$60. Mint.	\$30
1866	M	1899 1d Postage due (large "D"). 2 diff examples, one showing very small "o" of "No" & other showing normal size "o". CP Y3a. Cat \$120. Mint.	\$50
1867	M	1899 1d Postage Due (small "D") interpanneau pair (row 8), mint. Not listed thus by CP. CP Y4a. Cat \$120.	\$75
1868	M	1899 1d Postage Due (large "D"). CP Y3a. Cat \$60. Mint.	\$30
1869	M	1899 1d Postage Due (large "D") upper ½ sheet of 20v incl R10/6 "NZ." variety; R5/11 badly malformed "1". Sheet has been folded, some stains & mng, Ex Jim Shaw. CP Y3a. Cat \$7200.	\$750
1870	M	1899 1d Postage Due - both large & small "D". (2v). CP Y3a, Y4a. Cat \$120. Mint.	\$50
1871	*	1899 1d Postage Due (large "D"), block of 4. CP Y3a. Cat \$800. MUH.	\$200

LOT	TYPE	DESCRIPTION	ESTIMATE
1872	*	1899 1d Postage Due (large "D") folded interpanneau pair, very fine MUH - not listed thus by CP. CP Y3a. Cat \$200.	\$120
1873	*	1899 1d Postage Due (large "D"). CP Y3a. Cat \$100. MUH.	\$50
1874	M	1899 2d Postage Due (small "D"). CP Y6a. Cat \$85. Mint.	\$40
1875	U	1899 3d Postage Due, flat top 3 variety, with normal for comparison. CP Y7a(Y). Cat \$60. GU/FU.	\$30
1876	M	1899 3d, 5d, Postage Dues. Mint (5d HH). CP 47a, 49a. Cat \$150.	\$50
1877	U	1899 4d Postage Due. CP Y8a. Cat \$50. GU/FU.	\$20
1878	U	1899 4d Postage Due, part dated (OC 06) cds. Jury cat \$55. FU.	\$40
1879	M	1899 4d Postage Due. CP Y8a. Cat \$80. Mint.	\$40
1880	*	1899 4d Postage Due. CP Y8a. Cat \$130. MUH.	\$65
1881	U	1899 5d Postage Due, o/c to left. Jury cat \$100. FU.	\$50
1882	U	1899 5d Postage Due. CP Y9a. Cat \$100. GU/FU.	\$45
1883	*	1899 5d Postage Due. CP Y9a. Cat \$175. MUH.	\$85
1884	U	1899 6d Postage Due, dated cds. Jury cat \$100. GU/FU.	\$65
1885	M	1899 6d Postage Due. CP Y10a. Cat \$85. Mint.	\$40
1886	M*	1899 6d Postage Due, fresh appearance, block of 4. CP Y10a. Cat \$440. 2 mint/2 MUH.	\$220
1887	*	1899 6d Postage Due double red colour offset. CP Y10a(var). Cat \$135. MUH.	\$75
1888	U	1899 8d Postage Due. CP Y11a. Cat \$375. GU/FU.	\$170
1889	M	1899 8d Postage Due, attractive horiz pair. CP Y11a. Cat \$450. Mint.	\$225
1890	M	1899 8d Postage Due, variety double red offset. CP Y11a (var). Cat \$225. Mint.	\$120
1891	M	1899 8d Postage Due. CP Y11a. Cat \$225. Mint.	\$110
1892	M	1899 10d Postage Due. CP Y12a. Cat \$270. Mint.	\$135
1893	M	1899 10d Postage Due interpanneau pair. CP Y12a. Cat \$540. Mint.	\$275
1894	M*	1899 10d Postage Due attractive block of 4. CP Y12a. Cat \$1260. 3 mint/1 MUH.	\$600
1895	U	1899 1/- Postage Due. CP Y13a. Cat \$325. FU.	\$160
1896	U	1899 1/- Postage Due. CP Y13a. Cat \$325. GU/FU.	\$150
1897	U	1899 1/- Postage Due vert pair, 2 x part oval parcels cancel, a few rough perfs at foot. CP Y13a. Cat \$650. GU/FU.	\$250
1898	M	1899 1/- Postage Due. CP Y13a. Cat \$285. MNG.	\$60
1899	M	1899 1/- Postage Due. CP Y13a. Cat \$285. Mint.	\$140
1900	M	1899 1/- Postage Due variety double red colour offset. CP Y13a (var). Cat \$285. Mint.	\$150
1901	M	1899 1/- Postage Due variety double red colour offset horiz by 1½mm. CP Y13a (var). Mint.	\$150
1902	M	1899 1/- Postage Due variety double red colour offset vert by 5mm. CP Y13a (var). Cat \$285.	\$150
1903	U	1899 1/- Postage Due horiz pair, Auckland 11 JL 00 cds x 2. CP Y13a. Cat \$650. FU.	\$325
1904	U	1899 2/- Postage Due. CP Y14a. Cat \$475. GU/FU.	\$200
1905	M	1899 2/- Postage Due, horiz pair. CP Y14a. Cat \$900. Mint.	\$450
1906	U	1899 2/- Postage Due horiz pair, superb used, light & partially indistinct Wellington parcels (steel) "A" class cancel centrally struck. Most attractive. CP Y14a. Cat \$950.	\$500
1907	U	1899 2/- Postage Due vert strip of 3, heavy Auckland "A" cds, some crumpling but a scarce used multiple nonetheless. CP Y14a. Cat \$1425.	\$500
1908	U	1900 ½d Postage Due, small "NZ". CP Y2a. Cat \$25. FU.	\$20
1909	C	1902 3d Postage Due on 1939 cover from Canada to NZ, 3c stamp tied by Royal Train MAY 15 slogan cancel. To pay 30 centimes & 3d cdss. PO tied by Levin 10 JE cds.	\$40
1910	*	1919-26 ½d Postage Due, horiz pairs x 2 - DLR & p14 x 15, Cowan. CP Y15c, f. Cat \$60. MUH.	\$30
1911	*	1919 ½d Postage Due, blk of 4, DLR paper. CP Y15c. Cat \$60. MUH.	\$30
1912	*	1925 ½d Postage Due, blk of 4, imitation wmk. CP Y15e. Cat \$60. MUH.	\$35
1913	*	1926 ½d Postage Due, horiz strip of 4, Cowan paper, p14 x 15. CP Y15f. Cat \$60. MUH.	\$30
1914	C	1939 ½d to 3d Postage Dues, also 6d Express Delivery (car) on plain FDC, ex Te Puke 16 August 1939 "J" class cancel to Bay of Plenty, some toning. Jury cat \$650+.	\$60
1915	*	1939-49 1d Postage Due x 2, single (sideways invt) & mult sideways wmk. CP Y20a, b. Cat \$33.50. MUH.	\$15
1916	C	1939 2d Postage Due on tidy cover labelled 'last day of issue, 15th August 1939'. Cover Porangahau to Waipukurau has no other stamp & bears a "To pay 2d" h/s. Clean cover, clear cancels.	\$50
1917	U	1939 3d Postage Dues x 30, some variable cond. Jury cat \$450. GU/FU.	\$60
1918	U	1939 3d Postage Dues irregular block, 3 on ragged piece, pmk Sp 39. SG D44. Cat £75.	\$30
1919	M	1939 Postage Dues set. Jury cat \$42.50. Mint.	\$20

LOT	TYPE	DESCRIPTION	ESTIMATE
1920	U	1925 Railway charges seln of 5: 9d, 1/-, 2/-, 2/6d, 5/-, all with station name "Thorndon" (4) or number "36a" (Thorndon). Tidy cond. Kiwi RN18-19, 21-23. Cat \$210.	\$175
1921	*	1890 ½d Railways Newspaper stamp, wove paper, vert mesh, p12½. MUH.	\$20
1922	P	c1890 3d Railway Newspaper stamp chocolate, imperf proof on wove paper. Large corner tear reattached but still very scarce item.	\$150
1923	U	1925 ½d Railway Charges, black ovpt "Pukekohe in black. Railway stamps were not usually ovpt with station names & are rare. Kiwi see p80. Cat \$150. Used.	\$125
1924	U	1925 Railway Charges seln of 5: 2d Auckland, 3d Napier, 6d & 1/- WN CPO & 1/6d PAL.NO9? Kiwi cat \$65.	\$45
1925	*	1925 2d Railway Charges, p15 x 14. Cat \$60+. MUH.	\$35
1926	R	1925 9d Railway Charges Thorndon. Kiwi RN18. Cat \$50.	\$30
1927	R	1925 5/- Railway Charges Auckland. Used on piece, canc "Auckland Parcels" in large oval "SES 1952" - "1952" invtd to rest of cancel. Kiwi cat \$75.	\$50
1928	*	1992-3 Columbus & Royal Doulton black print m/s. MUH.	\$20
1929	*	1993 Royal Doulton black print. MUH.	\$10
1930	/	Unsold NZ lots (non Defins) from previous auctions, estimated at over \$150. Mint/used.	\$75

NEW ZEALAND - Revenues

1931	R	1867 1d QVLT slate & red, Die I, imperf, star wmk. Kiwi R179Aa. Cat \$45.	\$35
1932	R	1867 4d green & brown, 6d bistre-brown & blue, 8d blue & black, 10/- orange-red & green QVLT, imperf all 4 margins, pen cancels. Kiwi R184, 185, 187 & 233. Cat \$45.	\$30
1933	R	1867 4d QLT Die I, green & brown, p12½, small NZ wmk, attractive pen cancel. Kiwi R265A.	\$15
1934	R	1867 6d QVLT bistre-brown & blue, Die I x 2 diff small NZ (11 x 5.5mm) wmk: a) reversed & b) inverted & reversed. Kiwi R185.	\$15
1935	R	1867 1/- QVLT pale lilac & green, Die I, p12½, wmk large NZ (16 x 6mm), bleuté paper. Kiwi R272da. Cat \$40.	\$30
1936	R	1867 1/- QVLT pale lilac & green, p12½ x 2 diff wmk, large NZ (16 x 6mm), white & bleuté papers. Kiwi R272d, R272da. Cat \$47.50.	\$35
1937	R	1867 1/- QVLT, Die I, p12½, impressed NZ monogram x 2 shades. Kiwi R271b.	\$30
1938	R	1867 1/8d QVLT grey-brown & blue, Die I, NZ wmk invt & reversed, small figures of value, imperf, 4 margins. Interesting thread-like plate flaw from base of neck to under EA. Repaired, partially rebacked. No apparent cancel. Kiwi R194. Cat \$1250.	\$250
1939	R	1867 2/- QVLT, orange-red & deep blue, Die I, imperf 4 mgns, NZ monogram. Kiwi R197. Cat \$50.	\$40
1940	R	1867 2/- QVLT Die I, imperf x 2 small NZ wmk (11 x 5.5mm): a) upright wmk & b) invt & reversed wmk. Kiwi R196.	\$30
1941	R	1867 3/- QVLT pale lilac & green, Die I, p12½, large NZ (16 x 6mm) wmk on white & bleuté papers. Kiwi R283c, R283ca. Cat \$47.50.	\$30
1942	R	1867 3/- QVLT Die I, imperf x 2 diff small NZ wmk (11 x 5.5mm): a) upright wmk & b) invt & reversed wmk. Kiwi R202.	\$25
1943	R	1867 4/- QVLT orange-red & blue, Die I, p12½, impressed NZ monogram. Kiwi R286.	\$20
1944	R	1867 4/- QVLT orange-red & blue, Die I, impressed NZ monogram, imperf. Kiwi R207. Cat \$20.	\$15
1945	R	1867 7/6d QVLT, blue & black, Die I, wmk NZ invt & reversed, p12½, two distinct shades, light cancels, fine cond. Kiwi R301. Cat \$80.	\$70
1946	R	1867 9/- QVLT dull purple & red, Die I, wmk small NZ invt & reversed, p12½. Corner perf fault. Light m/s cancel. Kiwi R305. Cat \$150.	\$100
1947	R	1867 £1/5/- QVLT grey & red, Die I, wmk small NZ invt & reversed, p12½. Imperf at base (perfs trimmed?). Fiscal cds & embossing cancels. Kiwi R317. Cat \$150.	\$100
1948	R	1867 £1/10/- QVLT orange-red & green, Die I, wmk small NZ (upright), p12½, thin paper. "OTAGO" fiscal cds & embossing cancels. Kiwi R319 var. Cat \$125.	\$100
1949	R	1867 £1/5/- QVLT Die I, trimmed perfs, foil slit, Otago 29 May 1879 cancel, on piece. Kiwi 317. Cat \$150.	\$50
1950	R	c1867 £8 QVLT 1st design, Die I, with 15/-, both trimmed (no margins) on piece. Wellington crown cds & metal tie. Kiwi cat \$375.	\$150
1951	M	1871 1d QVLT Die II bright violet & green, p10 x 12½. O/c. OG. Mint (unpriced as mint). Kiwi R337b.	\$100
1952	R	1873 1d QVLT violet & blue, Die II, p10 x 12½, large NZ (16 x 6mm) wmk. Kiwi R338a. Cat \$10.	\$10
1953	R	1873 1/- QVLT violet & green, Die II, error p12½ on 3 sides, 4th side imperf & incl 3-5mm of adjacent stamp, large NZ wmk. M/s cancel 15/11/74. Rare.	\$450

LOT	TYPE	DESCRIPTION	ESTIMATE
1954	R	1873 £2/10/- QVLT rose & blue, Die II, wmk large NZ, p10 x 12½. Light h/s & m/s cancels. Small perf faults at top. Kiwi R356Ac. Cat \$175.	\$100
1955	R	1874 15/- QVLT, p11¼, wmk large "NZ" (16 x 6mm), some reperforating at top. Light evidence cancel. Kiwi R352a. Cat \$50.	\$25
1956	R	1874 15/- QVLT Die II, p11¼, NZ wmk, attractive Hawke's Bay cancel. Kiwi R352a. Cat \$50.	\$40
1957	R	18763/- Law Courts, p11¼ variety "G" in "SHILLINGS" with cross stroke. Kiwi R152bb. Cat \$30.	\$30
1958	R	1876 5/- Law Courts, p11¼, inscription 7¼mm high, error "G" in "SHILLINGS" with cross stroke, with normal for comparison. Kiwi R153bb. Cat \$32.	\$30
1959	R	1876 5/- Law Courts, p12½, NZ & star wmk invt, normal for comparison. Kiwi R153a, R153ab. Cat \$20+.	\$20
1960	R	1880 4d QVLT orange-red, NZ wmk, horiz mesh, p11¼. M/s date "21/1/82" cancel. Part of "-ND" selvedge wmk clearly visible. Unpunched. Kiwi R445A. Cat \$175.	\$150
1961	R	1880 1/- QVLT pale pink, wmk large NZ, p11¼. Fiscal cds cancel only. Unpunched. Kiwi R448A. Cat \$125. Fine.	\$100
1962	R	1880 8/- QVLT deep blue, NZ wmk, horiz mesh, p11¼ (original issue). Circular court h/s & m/s date "4/9/85". Unpunched. Kiwi R458Aa. Cat \$100.	\$80
1963	R	1880-1925 12/6d QVLT on piece, embossed not punched, cds cancel. Kiwi cat \$25.	\$20
1964	R	1880 15/- QVLT blue-green, NZ wmk, horiz mesh, p11¼ (original issue). "Otago" fiscal cds 9 AP 84 & embossing cancels (5mm embossing cut). Unpunched. Kiwi R462A. Cat \$75.	\$45
1965	R	1880 25/- QVLT blue, NZ wmk, horiz mesh, p11¼ (original issue). Faint traces of m/s fiscal cancel. Corner back thin. Unpunched. Kiwi R464A. Cat \$150.	\$75
1966	R	1880-1925 35/- QVLT yellow on piece, embossed not punched. Cds cancel. Kiwi cat \$80.	\$60
1967	R	1880-1926 10s-£10 QVLT 2nd type, range of 15 diff values: 10s x 2 colours, £1.30s, £2, £2.10s, £3, £3.10s, £4, £4.10s, £5, £6. £7 x 2 colours, £8, £9, £10. Used, unpunched. Mostly 1920s dates. Kiwi cat \$174.	\$100
1968	R	1880 7/- QVLT ultramarine, NZ wmk, horiz mesh, p11¼ (original issue). "Land Registry/Dunedin" circular h/s & violet m/s date "11/9/82" cancels. Unpunched. Kiwi R456A. Cat \$75.	\$60
1969	R	1880-1925 £30 QVLT "THIRTY" 12.5mm long, on piece, embossed not punched, cds cancel. Kiwi cat £40.	\$30
1970	R	c1883-1952 range of mostly 1/- defines, fiscally used on 20 documents - interesting social history!	\$100
1971	R	1886 25/- QVLT blue, NZ & star wmk, horiz mesh, p12½. Fiscal cds & embossing cancels. Unpunched. Kiwi R464C1. Cat \$30.	\$25
1972	R	1886 £2/10/- QVLT rose-lake, NZ & star 6mm wmk (horiz mesh), p12½. Fiscal cds & embossing. Unpunched. O/c. Kiwi R468C1. Cat \$125.	\$100
1973	R	1886 £2.10s QVLT rose-lake, NZ & star wmk, horiz mesh, p12½. Fiscal cds & embossing cancels. Unpunched. Scarce value. Kiwi R468C1. Cat \$125.	\$100
1974	R	1888 25/- QVLT, p12½, NZ & star wmk, unpunched, but embossed. Attractive 20 November 1919 cancel - late use! Kiwi R464C2.	\$30
1975	R	1890 £30 QVLT, p12½, 4mm wmk on piece (with £40, £4.10, 9/- & 6d Kiwi), tied by fine Nelson 17 JY 03 cdss. Not punched Kiwi R487C3. Cat \$187+.	\$125
1976	R	1893 13/- Beer Duty, p10, minor faults but above average for Beer Duty stamp. Stamp intact. Kiwi R38E. Cat \$200.	\$150
1977	R	1895 £2.10s QVLT pale rose-lake, upright NZ & star wmk, p11. Partial Napier H-type (fiscal) cds & embossing cancels. Pinhole. Unpunched. Kiwi R468D. Cat \$75.	\$60
1978	R	1895 £4 QVLT, p11, upright wmk. Fine telegraph office Napier 15 AU 11 cds, not punched or embossed. CP R473D. Cat \$25.	\$20
1979	R	1895 £25 QVLT mauve, upright NZ & star wmk, p11. Partial "Stamp Duties Dept./Otago" cds 13 SP 23 & embossing cancels. Unpunched. Fine example. Kiwi R486D. Cat \$60.	\$60
1980	R	1895 £35 QVLT green, upright NZ & star wmk, p11. Fiscal cds & embossing cancels. Unpunched. Fine example. Kiwi R489D. Cat \$50.	\$50
1981	R	1895 £40 QVLT, p11, upright wmk. Fine Otago crown cds, corner puncture? hole. Kiwi R490D. Cat \$40.	\$20
1982	R	1895 £45 QVLT ultramarine, upright NZ & star wmk, p11. Almost complete "Stamp Duties Dept./Nelson" cds 18 MY 20 & embossing ancels. Unpunched. Fine. Kiwi R492D. Cat \$100.	\$80
1983	R	1896 6d Beer Duty, p11, wmk upright NZ & star. Minor faults & 4½mm bite out of lower margin. Duty stamps were attached over bung so some damage is normal. CP R27F. Cat \$100.	\$40
1984	R	1896 13/- Beer Duty, wmk 7mm NZ & star, unusual tears & chips. Kiwi R38f. Cat \$200.	\$100
1985	R	1903 £15 QVLT brown, sideways NZ & star wmk, p11. Fiscal cds 6 NO 19 & embossing cancels. Unpunched. Kiwi R484E. Cat \$75.	\$60

LOT	TYPE	DESCRIPTION	ESTIMATE
1986	R	1903 £30 QVLT brown-lake, sideways NZ & star wmk, p11. Fiscal cds 21 JE 19 & embossing cancels. Partially closed punch-hole. Kiwi R487E. Cat \$75.	\$60
1987	R	1903 £400 QVLT rose, sideways NZ & star wmk, p11. Complete Christchurch H-type cds (fiscal) cancel 21 JE 16 (heavy at left). Unpunched but 2 pinholes & small perf faults at base. Kiwi R500E. Cat \$175.	\$100
1988	R	1906 5/- Mt Cook, p14, pen cancel & repaired punch hole. Kiwi R584K. Cat \$20.	\$15
1989	R	1906 5/- Mt Cook, sideways wmk, part oval (ST)AMP OFFIC(E)/FEB/3/1904 r/s & embossed but unpunched. Kiwi R584K. Cat \$40.	\$30
1990	R	1908 Probate Document for Henry Philips, settler, bearing £50 (small FIFTY), £20, £2 & 4/- QVLTs, also 1d Universal - 1st two foil tied to document, bears EVII stamp duty cypher label.	\$200
1991	R	1913 35/- QVLT yellow, DLR chalky paper, sideways wmk, p14½ x 24. Fiscal cds & embossing cancels. Unpunched. Very fine example. Kiwi R466l. Cat \$80.	\$80
1992	R	1923-24 Document pieces x 12, with 17 QVLTs canc "Stamp Duties Dept. Otago" cds. Noted 12/6d x 2, 15/-, £2.10 x 2, £3.10, £15 x 2. All unpunched. Kiwi cat \$160.	\$100
1993	R	1925 £25 QVLT lilac, Cowan chalky paper, sideways wmk, p14½ x 14. Fiscal cds & embossing cancels. Unpunched. Kiwi R486K. Cat \$75.	\$65
1994	R	1925 £30 QVLT brown-red, Cowan chalky paper, sideways wmk, p14½ x 14. Fiscal cds & embossing cancels. Unpunched. Diagonal crease. Kiwi R488K. Cat \$60.	\$35
1995	R	1931 1/3d Arms, lemon, unpunched, pen cancel. Kiwi R507. Cat \$22.50.	\$15
1996	R	1931-56 25/- Arms [+£15 on £15, 12/6d & 15/- (creased)] on piece tied by Wellington stamp duties 6 AP 51 cdss, embossed not punched. Kiwi cat \$517.50.	\$275
1997	R	1931-56 25/- Arms [+ 2/6d, £15 on £15, £7 on £7, 12/6d, 10/, 9/- & 6/-] on piece tied by Wellington stamp duties cds. Embossed, not punched. Kiwi cat \$537.50.	\$285
1998	R	1931 35/- Arms, Cowan. Dated m/s (8/10/36), blue line & single large punch hole cancels. Kiwi R523A. Cat \$400.	\$300
1999	R	1931 £2/10/- Arms on piece with 6/- punched Auckland 22 August 1941 cancel. Kiwi R525. Cat \$50+.	\$40
2000	R	1931 £2/10/- & 6/- Arms., punched, on piece, cancelled 26 January 1948. Kiwi R525A.	\$20
2001	U	1931 £4.10s Arms deep olive-grey, Cowan paper, single wmk. Neat fiscal cds cancel. Unpunched. Fine. Kiwi R529A. Cat \$120.	\$100
2002	R	1931-56 £30, £35, £100 Arms fiscally used, punched. Kiwi cat \$57.	\$40
2003	R	1931 £200 Arms ovpt, fine Stamp Duties cancel. Kiwi cat \$100.	\$75
2004	U	1931 £1000 Arms rose & black, Cowan paper, single wmk. Fiscal cds & embossing cancels. Unpunched. Top value. Kiwi R549A. Cat \$300.	\$240
2005	R	1931 £7 Arms, Cowan paper, stamp duties cds. Not punched. Minor faults. Kiwi R532A. Cat \$70.	\$25
2006	R	1932 1/3d Arms blue lettering, pen cancel (not punched).	\$15
2007	*	1934 1d Thrift brown, POSB. Kiwi R55h. Cat \$60. MUH.	\$30
2008	R	1935 £4.10 Arms, Cowan, single wmk. Stamp Duties Dept cds 2 AP 52 only (original printing still in use after 20 years). Premium example. Unpunched. Kiwi R529a.	\$120
2009	M	1935 5d Honey Seal magenta (PPMD). Kiwi cat \$35. Mint.	\$20
2010	R	1935 £2 & 12/6d Arms on piece, punched, dated 5 November 1935. Kiwi R518, R524. Cat \$104.	\$80
2011	R	c1936 10/- Arms "FINE PAID" ovpt in blue-black. WT single wmk, cds (30 NO 43), embossing & perfin punch cancels. Kiwi R96a. Cat \$200.	\$140
2012	R	1937 1d to £4 Employment set. Kiwi RA621-34. Cat \$83+. Used.	\$60
2013	R	1938-53 2½d Honey Seal horiz strip of 5. Full gum (minor toning). Kiwi R130. Cat \$100.	\$50
2014	R	1938 £1, £4 Employment stamps, cancelled. Kiwi cat \$68.	\$50
2015	R	1938 £4 Employment, violet. Kiwi R634RB. Cat \$65.	\$45
2016	R	1939 8d Employment. Kiwi RC626.	\$10
2017	R	1939 22/- & 12/6d Arms, punched, on piece, cancelled 16 August 1943. Kiwi R559D.	\$15
2018	R	1939 £4 Employment stamp, violet cancelled (part) "New Zealand Breweries Ward's Branch". Kiwi cat \$65.	\$50
2019	R	1939 £45 on £45 Arms, Cowan paper. "Type 2" ovpt cds cancel, not punched. Kiwi R572Aa. Cat \$35.	\$25
2020	R	1940 Social Security set. Kiwi RR635-RB651.	\$20
2021	R	1940 £3/10/- Arms, WT, p14 attractive 25 March 1947 cancel, punched on piece. Kiwi R527F. Cat \$30.	\$25
2022	R	1942 £8 on £8 Arms, WT mult wmk paper. Fine cds cancel, not punched. Kiwi R563E. Cat \$40.	\$30
2023	R	1942 £45 on £45 Arms, WT mult wmk paper. "Type 2" ovpt. Fine cds cancel, not punched. Kiwi R572Ea. Cat \$35.	\$25

LOT	TYPE	DESCRIPTION	ESTIMATE
2024	R	1942 £50 on £50 Arms, WT mult wmk paper. Fine cds cancel, not punched. Kiwi R573E. Cat \$30.	\$20
2025	R	1943 on 1940 3d Social Security. Kiwi RG637. Cat \$15.	\$12
2026	R	1943 on 1940 2/6d Social Security. Kiwi RG645. Cat \$20.	\$15
2027	R	1944 2d Social Security, scarce value. Kiwi RI636.	\$20
2028	R	1944 on 1940 1/- Social Security. Kiwi RJ643. Cat \$20.	\$15
2029	R	1947 1/- GVI Mortgagee's Indemnity Fee, upright wmk, unpunched. Kiwi 164a. Cat \$50.	\$40
2030	R	1947 £3/10/- Arms, punched, on piece, Stamp Duties Dept/16 JE/47 Wellington cancel. Kiwi R527F. Cat \$30.	\$25
2031	R	1949 3d to £1 Social Security (no 4d, 8d). Kiwi RO637 etc. Cat \$18+.	\$12
2032	R	1950 £3.10 Arms, WT paper, mult invt wmk. Stamp Duties Dept cds cancel only. (29 MY 52). Premium example. This wmk used 3-4 years only. Kiwi R527G. Cat \$120.	\$100
2033	R	1950 £3.10 Arms, WT paper, mult invt wmk. Stamp Duties Dept cds 9 SP 52 only. Premium example. Unpunched. This wmk used only 3-4 years. Kiwi R527G. Cat \$120.	\$120
2034	R	1951 Social Security 1d to £1 range (no 4d, 8d, 9d, 2/6d), all with upright digits "1" at LHS. Kiwi RR635-650.	\$20
2035	R	1952 £3.10 Arms, WT mult invt wmk, fine Stamp Duties cancel, unpunched.	\$75
2036	R	1999 Gamebird Licence (California Quail). Kiwi R675. Cat \$40.	\$25
2037	R	Employment 1d 1938; 3d 1934, 4d 1937, 38 & 39; 6d 1937, 38; 8d 1937; 1/- 1938, 39; 2/- 1937, 39; 2/6d 1939. Kiwi cat \$35.	\$25
2038	R	Native Land Court cancels: (a) oval on QVLT 2/- x 5; (b) circulat on QVLT 7/- x 5 & also on QVLT 15/- x 4, on 3 pieces - all stamps punched. Interesting. Kiwi R449, R456, R462. Cat \$48.	\$40

NEW ZEALAND - Cinderellas

2039	M	1906 Christchurch Exbn label no. 2 (Maori Chief). Unused no gum.	\$10
2040	*	1915 ½d Auckland Isl General Grant Expdn. MUH.	\$75
2041	*	1937-8 SITA set of 10 MUH with printer's imprint, in sheetlet. Heslop D27. Cat \$50.	\$35
2042	*	1948 Queenstown (A R Skinner) sheet of 10 diff MUH. Heslop D48.	\$20
2043		c1950s Post Office seal 55 x 55mm, rouletted in complete sheet of 20 (5 x 4). Minor blemishes, mainly around edges.	\$25
2044		1959 Visit Dunedin Festival, blue & gold label. Heslop B108. Cat \$25 (2002).	\$20
2045		Small glassine envelope c1960 printed "BETTA'/PEANUT BUTTER/STAMP PACKET/FREE with every jar or tumbler" - ex Santarium stamp promotion.	\$15
2046	*	1960 Westland Centennial Celebrations red on yellow. Heslop F52. Cat \$75 (2002). MUH.	\$50
2047	*	1961 St John Easter seal (ambulance) complete sheet of 25. MUH.	\$20
2048	*	c1962 VSA black & turquoise, also Corso red & black labels. Heslop G96, 100. Cat \$35. MUH.	\$20
2049	*	1963 NZ Tb Assn Xmas Greetings (2 diff) in complete sheet of 30. MUH.	\$25
2050	*	1964 NZ Tb Assn Xmas Greetings full sheet of 25. MUH.	\$20
2051	*	1965 NZ Tb Assn Xmas Greetings complete sheet of 25. MUH.	\$20
2052	*	1966 NZ Tb Assn Xmas Greetings complete sheet of 25. MUH.	\$20
2053	*	1967 NZ Tb Assn Xmas Greetings full sheet of 25. MUH.	\$20
2054	*	1968 NZ Tb Assn Xmas Greetings complete sheet of 16. MUH.	\$12
2055	*	1969 NZ Tb Assn Xmas Greetings complete sheet of 16. MUH.	\$12
2056	*	1970 NZ Tb Assn Xmas Greetings complete sheet of 16. MUH.	\$12
2057	*	1971 NZ Tb Assn Xmas Greetings complete sheet of 25. MUH.	\$20
2058	*	1973 St John Easter seal in complete sheetlet of 25 with selvages. Heslop SJ16. Cat \$25 (2002).	\$25
2059	*	1975 Wellington Tb Assn "Help Chest Patients" complete sheet of 25. MUH.	\$10
2060	/	1978 Pigeon Flight m/s, MUH & cto, in printed envelope.	\$15
2061	*	1979-90 3 diff souvenir sheets depicting 10 diff QV beer duty revenues. Ex Stirling. MUH.	\$15
2062	CM	1979 Pigeon Flight, stamp booklet (stamps with imperf edges), MUH, also flown flimsy & souvenir cover (stamp with imperf edges). (3v).	\$15
2063	*	1979 Pigeon Flight m/s, MUH & cto, in special printed envelope.	\$15
2064	C	1980-84 Coromandel Peninsula local posts, 13 diff souvenir covers, with labels incl "309 Local", "Mercury Bay", "Parish Post" & "Scout Stamp" (20c, 25c). Some in combination with NZPO pmks.	\$75
2065	C/	1980 Pigeon Flight m/s MUH & cto, in special printed envelope, also flown flimsy in souvenir cover. (4v).	\$20
2066	C	1981 & 1982 Pigeon Flights flown flimsies & souvenir covers (4v).	\$15

LOT	TYPE	DESCRIPTION	ESTIMATE
2067	C	1984 Pigeon Flight x 2 diff p/cs each featuring a diff pigeon view with appropriate pigeon cinderella affixed, as maxi cards.	\$12
2068	CU	1984 Pigeon Flight m/s, MUH & cto, also flown flimsy & souvenir cover. (4v).	\$20
2069	*	1986 Tarapex m/s. ACS cat \$20. MUH.	\$10
2070	*	1994 Stamp Month set of 6 diff (imperf) coloured 2/- 1932 Airmail Essay sheets. MUH.	\$15
2071	/	1998 Canpex 2000 - Christchurch Exbn set (5) reproductions sheets - including SPECIMEN ovpt, (& self adhesive promo sticker) for opening of new Philatelic Centre. Two diff used sets of 3, each with diff pictorial cancel on 40c 1898 centenary adhesive. (8 items).	\$20
2072		2000 Canpex 2000 set of 3 diff ½d-6d (incl 1d claret) imperf Christchurch Exbn reproductions on 167 x 78mm card.	\$12
2073		2001 100th Anniversary Arrival SS Discovery at Lyttelton, set of 4 diff sheets featuring British Antarctic Expedition postcards, also similar but with SPECIMEN. (8v).	\$15

POLAR

2074	C	1950s-90s x 20+ polar covers/PPC/ FDCs, expedition cachets etc.	\$25
2075	*	AAT 1966 defin set of 11, MUH in unopened pack, some toning on leaflet, stamps fine. SG 8-18. Cat £40.	\$30
2076	*	AAT 1984 1c SYPC ovptd sheetlets. MUH.	\$15
2077	*	AAT 2001 Antarctic Exploration Centenary sheetlet. SG 132-151. Cat £22.50. MUH.	\$15
2078	*	Argentina 1987 25th Anniversary Antarctic Treaty set & m/s. SG 2030-32. Cat £13+. MUH.	\$15
2079	M	BAT 1963 Pictorials original set of 15 (no £1 Ship). SG 1-15. Cat £150. L/H mint.	\$100
2080	M	BAT 1971 10th Anniv Antarctic Treaty set. SH 38-41. Mint.	\$25
2081	*	BAT 1973 Explorers short set to 10p. Cat £10. MUH.	\$10
2082	*	BAT 1973 Explorers set of 15, plus ½p extra shade. Original wmk. SG 44-57. Cat £38. MUH.	\$35
2083	*	Chile 1984, 1987 Chilean Antarctic Territories & Arturo Prat Antarctic Naval Base sets. MUH.	\$10
2084	M	FID1944-45 GVI the four ovpt sets. SG A1-8, B1-8, C1-8, D1-8. Cat £96. Mint.	\$75
2085	M	FID 1946 ½d-1/- GVI & map, original thick lines set of 8, & 1948-49 ¼d/1/- thin lines set of 9. SG G1-8, G9-16. Cat £113. Mint.	\$90
2086	M	FID 1946 ½d GVI & map, 1st printing, plate variety missing "l" in "ls". Mint (gum adhesions on top). SG G1b. Cat £325.	\$200
2087	M	FID 1948-56 small colln of 28 diff mint on page, incl 1948 ½d-1/- GVI & Map "thin lines" set of 9 (1d small tear), 1954 ½d-1/- QEII Ships short set. SG cat £144.	\$100
2088	M	King Edward VII Land 1908 1d. Jury cat \$900. Mint	\$650
2089	U	King Edward VII Land 1908 1d. Cat \$125. FU.	\$75
2090	*	Mongolia 1997 25th Anniv Greenpeace set & 2 diff m/s (Antarctica). SG 2576-80. Cat £37+. MUH.	\$35
2091	C	NZ/USA 1967 souvenir cover (no address) with large blue NZARP Scott Base pictorial cachet (penguin, NZ flag & base) & 2 other NZARP cachets. Franked 4 x 5c US stamps, canc US Pole Station d/s JAN 12 1967. M/s "Mr R. Exton, Lat 77°51S Long 166°45E" (expdn member?). Fine South Pole Station cachet on back (sailor holding up globe). Vert central fold (unobtrusive). Attractive.	\$35
2092	C	NZ 2001 Centenary of Departure of SS Discovery to Antarctica souvenir cacheted cover with Capt R F Scott pictorial pmk & set of 4 diff cinderella sheets celebrating arrival of SS Discovery at Lyttelton.	\$15
2093	C	NZ 1965-6 Ross Ice Shelf Drilling Party signed cover.	\$15
2094	C	NZ 1983 season's first flight to Scott Base silk cacheted cover, featuring US Helicopter, NZARP purple cachet & Scott Base 3 October 1983 arrival b/s.	\$15
2095	C	NZ 1984 NZ Antarctic m/s on FDC - Scott Base pmk x 5. Unusual.	\$20
2096	*	NZ 1985 Antarctic Research m/s with Nat'l Youth Philatelic Exbn (+ 2 Penguins) ovpt. C\$75. MUH.	\$50
2097	C	NZ 1987 1c Frama on handwritten NZ Post Vesting Day FDC to Scott Base, b/s 21 JE 87 on arrival. NB: the 1c Vesting Day rate was only for hand addressed covers & only on 1 April 1987.	\$15
2098	*	NZ 2006 \$1.25 Kiwipex 2006 set of 4 diff Antarctic related cinderellas x 4 diff m/s. MUH.	\$15
2099	*	Ross Dep 1957 set. Jury cat \$25. MUH.	\$15
2100	*	Ross Dep 1957 set incl both listed 8d shades (5v). MUH.	\$25
2101	C	Ross Dep 1965 NZARP & McMurdo Ice Shelf Project 1965-66 cacheted cover to NZ.	\$20
2102	C	Ross Dep 1967 set on plain FDC with Scott Base \$ cancel. Cat \$150.	\$65
2103	U	Ross Dep 1967 Pictorials set. Jury cat \$100. FU.	\$60
2104	M	Ross Dep 1967 Decimal set of 4. Jury cat \$65. Mint.	\$30
2105	*	Ross Deps 1967 Pictorials set. Jury cat \$100. MUH.,	\$50

LOT	TYPE	DESCRIPTION	ESTIMATE
2106	C	Ross Dep 1969 neat small cover to NZ, franked 1967 2c-15c set of 4 (cat \$100), canc Scott Base cds 8 FE 69, with boxed (red) Victoria University.... Antarctic Expedition 1968-69 cachet & NZARP cachet. Also with 4 m/s ink signatures of expdn members. Fine.	\$75
2107	*	Ross Dep 1972 Pictorials x 100 sets. Cat \$450. MUH.	\$100
2108	C	Ross Dep 1972 set on 4 January 1972 NZARP Vanda Station cacheted airmail cover to NZ signed by 2 team members.	\$100
2109	*	Ross Dep 1972-9 Pictorials sets - both printings. CP RD12a-17a, RD 12b-17b. Cat \$26.50. MUH.	\$20
2110	C	Ross Dep 1975-85 covers to NZ/Australia with "husky" theme: a) 1975 pictorial "Dog Sled Mail From Antarctica" cover, canc Scott Base cds 13 OC 75; b) 1985 with NZARP Vanda Station husky cachet, canc 22 JA 85; c) 1985 long Scott Base pictorial cover (husky), canc 10 JA 85. The latter 2 are non-philatelic (to bank). Fine. (3).	\$45
2111	C	Ross Dep 1975 "N.Z.A.S. Historic Huts Restoration Programme" long pictorial cover (penguin), franked 1972 3c-18c set canc Scott Base cds 17 DE 75, to NZ. With h/s "...Event 21 was cancelled". Light tone. Also 1987 unaddressed cover with printed cachet "Huts Restoration Project 1986-87", cto Scott Base 2 JA 87. Fine. (2).	\$40
2112	C	Ross Dep 1977 long NZARP printed cover (no address) franked 1972 3c-18c set canc Scott Base cds 12 DE 77, with 5 diff NZARP rubber pictorial cachets (2 on back). Also 1980 small printed NZARP air cover to NZ, franked 1972 3c-18c set canc Scott Base 11 OC 80 & with large "Operation Deep Freeze" cachet (violet). Fine. (2).	\$40
2113	C	Ross Dep 1982 40c Vanda Station on cover to Christchurch, uncanceled - boxed DSIR "SCOTT BASE/POST OFFICE/CLOSED 1/10/81" cachet in black at lower left. Not mentioned in Handbook Vol 8 (Refer NZSC Vol 83 No. 2 p45).	\$20
2114	C	Ross Dep 1983 50th Anniversary NZ Antarctic Society & penguin pictorial cancel on silk cachet (featuring Vanda Station) & NZARP cacheted cover.	\$15
2115	C	Ross Dep 1995 5c South Polar Skua together with NZARP 40c meter frank (1F.340) on NZARP cacheted Scott Base/Penguins/Antarctica illustrated cover, canc 28 August 1995. Ross Dep Agency cds.	\$10
2116	C	Ross Dep 1995-6 Antarctic Explorers and Landscapes FDC. Jury cat \$28.	\$10
2117	C	Ross Dep 1995 45c Emperor Penguin on attractive Erebus Ice Tongue-Antarctica illustrated envelope bearing 25 August 1935 Ross Dep Agency cds.	\$10
2118	*	Ross Dep 2012 CPS Centennial Stamp Show ovpt on "Race to the Pole" m/s. MUH	\$20
2119	C	Scott Base 1983 NZ Xmas set FD canc (5 October) Scott Base. Genuine FDCs properly cancelled. These were given to a Hercules pilot mid morning 5 October as he was about to leave for McMurdo Sound on the 1st flight of the season and then taken to Scott Base PO.	\$20
2120	*	South Georgia 1971-6 Pictorials decimal surcharges, 1st wmk, set of 14. Plus apparently all the SG listed vars plus extra shades etc. SG 18-31 etc. Cat £100. MUH.	\$85
2121	*	Tierra Del Fuego 1891 10c red. SG 1. MUH.	\$20
2122	C	USA 1998 covers x 2 ex same US Navy Antarctic expedition member to same NZ address, both canc same USAF McMurdo Antarctica d/s. Both pictorial covers: 1 (penguin & mailbox) with pmk DEC 7 1998 has also fine cachet of Amundsen-Scott South Pole Stations, 1 with pmk OCT 21 (no year shown) is hand-made cover showing fine aerial (drone?) photo of Pole Station. Fine & unusual "mail art".	\$45
2123	C	USA c1955-60 covers x 3 (1 long) to NZ or GB, franked US stamps, with pmks (USS Atka, JAN 14 1955, USS Arneb 26 JAN 1960) or cachet (USNS Alatna) undated Brooklyn, NY cancel). The first 2 also with expedition pictorial cachets. Fine. (3).	\$50
2124	U	Victoria Land 1911 1d, single diagonal straight-line presentation(?) cancel lower right corner. Very tiny surface scuff. FU.	\$40
2125	*	Victoria Land 1911 1d Dom vert pair both showing faulty bottom frame line. Several faintly toned perfs affect both stamps. CP RD3a-var. Cat \$450 MUH.	\$100
2126	*	Victoria Land 1911 1d. Very faint tone. Jury cat \$150. MUH.	\$40
2127	*	Victoria Land 1911 1d. Jury cat \$225. MUH.	\$100
2128	/	Unsold lots from previous auctions estimated at over \$150.	\$75

FLIGHT COVERS

2129	C	1984 Wellington-Apia airmail cover, pictorial pmk. Also Wellington-Papete pictorial pmk on Air NZ Boeing 737 pictorial postcard. Both with "SERVICE CANCELLED" purple h/s.	\$20
2130	C	Australia 1931 illustrated cacheted Australia-England FFC bearing 2d & 6d (speia) Kingsford Smith airs & 6d Roo	\$30
2131	C	Australia 1931 Illustrated IA (Imperial Airways), 1st official airmail flight cacheted FFC bearing 2d GV, 9d & 1/- Roo. Attractive.	\$75

LOT	TYPE	DESCRIPTION	ESTIMATE
2132	C	Australia 1952 (1-9 Sept) Qantas Special Australia-Cocos-Mauritius-South Africa flight covers set of 12 diff legs.	\$150
2133	C	Bermuda-USA 1937 (15-16 Jan) plain FFC Bermuda to New York by Imperial & Pan American Airways (jointly). Attractive franking of 3d & 6d SG 103-4 pictorials. Fine red flight cachet "Bermuda - U.S. Service R.M.A. Cavalier First Flight". Receipt b/s, very fine.	\$35
2134	C	Czechoslovakia-France 1938 (26 June) special flight cover Prague to Paris by Air France, canc Air Post cds x 2 & Prague Philatelic Exbn special cds (all in blue). Receipt b/s 27 June. Very fine.	\$30
2135	C	England 1931 ANA commemorative Christmas air mail FFC ex Maidstone 17 DE 1931 to NZ, Sydney 21 January 1932 b/s & Christchurch 28 January b/s. Eustis 245a. Cat A\$175.	\$100
2136	C	France-Spain 1963 (5 April) pictorial covers x 2 diff & plain p/c FFCs for Lufthansa service LH 178 Nice to Mallorca. All with special flight cachet (map, 2 diff colours). Also pictorial FFC for return flight LH 179, with flight cachet in red. All with receipt b/s. Fine. (4).	\$25
2137	C	France-Germany (West) 1964 (1 April) matching pictorial FFCs x 3 diff for Lufthansa service LH 141 Paris to Düsseldorf. With special flight cachet in blue. Two covers originally posted at Monte Carlo (Monaco) or Council of Europe (Strasbourg). Fine & scarce.	\$45
2138	C	GB-India 1937 air cover (fine) India to GB, franked blk of 6 x 1A3P GV canc Bangalore cds 26 NOV, with good strike (in violet) of boxed cachet "DAMAGED BY SEAT WATER IN AIRPLANE ACCIDENT". Imperial Airways flying-boat "Cygnus" crashed on take-off at Brindisi, Italy.	\$125
2139	C	GB 1938 "Calpurnia" crash cover - larger envelope with 2 line cachet. Haslemare 23 NOV 38 cds, b/s Pukerua Bay 30 DE 30. Stapleton 198. Cat \$125.	\$75
2140	C	Germany (West)-Spain 1963 (1 Dec) 2 diff pictorial FFCs for Lufthansa service LH 180, 181 Frankfurt to Las Palmas & return. Both with special flight cachet & receipt b/s. Fine.	\$20
2141	C	Germany 1961-64 Lufthansa world-wide 1st flight covers x 40 diff (some scarce). Countries incl Germany, France, Chile, Iceland, India, Lebanon, South Africa, Nigeria, Kuwait, Japan, Sweden, Spain. Cat 750 Marks in 1980s. Fine.	\$125
2142	C	Germany (West)-Kuwait 1963 (5 July) matching pictorial FFCs x 5 for Lufthansa service LH 648 Düsseldorf to Kuwait, incl 2 with Düsseldorf or Frankfurt special flight cds, others posted ex Berlin, DDR or Belgium (these 3 with red flight cachet). All with curious punch hole removing part of cover design (political reasons?). All with receipt b/s. Fine.	\$30
2143	C	Germany (West)-Spain 1963 (5 April) matching pictorial FFCs x 4 for Lufthansa service LH 178 Frankfurt to Mallorca via Nice. Incl posted ex France (ex Strasbourg with 3 Council of Europe stamps), Belgium, Monaco & Luxembourg. Also plain p/c ex Luxembourg with return to sender h/s. All with special flight cachet & receipt b/s. Fine. Scarce. (5).	\$40
2144	C	Germany etc 1965 Lufthansa world-wide 1st flight covers x 38 diff (some scarce). Countries incl Germany, Switzerland, France, USA, Singapore, Australia, Greece, GB etc. Cat 275 Marks in 1980s. Fine.	\$60
2145	C	Germany etc 1966 (July-Dec) Lufthansa world-wide 1st flight covers x 40 diff (many scarce). Countries incl Germany, Switzerland, Spain, France, USA, Chile, Brazil, Norway, Uganda, Tanzania, Sudan, Greece. Cat 1200 Marks in 1980s. Fine.	\$175
2146	C	Germany 1966 (April-June) Lufthansa world-wide 1st flight covers x 32 diff (several scarce). Countries incl Germany, Portugal, Netherlands, Czechoslovakia, India, Singapore, Australia, Canada, USA, Mexico, Sweden, GB. Cat 480 Marks in 1980s. Fine.	\$125
2147	C	Germany 1966 (Jan-March) Lufthansa world-wide 1st flight covers x 52 diff (many scarce). Countries incl Germany, Tunisia, Libya, Jamaica, Peru, Chile, Ecuador, USA, Spain. Cat 130 Marks in 1980s. Fine.	\$200
2148	C	Germany etc 1967 Lufthansa world-wide 1st flight covers x 58 diff (many scarce). Countries incl Germany, Austria, Denmark, Netherlands, USA, Jamaica, Colombia, Italy, Saudi Arabia, India, Spain, Singapore, Indonesia, Hungary, Romania, Yugoslavia, Czechoslovakia. Cat 1050 Marks in 1980s. Fine.	\$175
2149	C	Germany 1968 (July-Dec) Lufthansa world-wide 1st flight covers x 38 diff. Countries incl Germany, Denmark, Poland, Italy, Hungary, Romania, Yugoslavia. Spain, USA (Alaska), Bolivia, Tunisia, Libya. Cat 275 Marks in 1980s. Fine.	\$60
2150	C	Germany etc 1968 (Jan-June) Lufthansa world-wide 1st flight covers x 57 diff (some scarce). Countries incl Germany, Sweden, Netherlands, South Africa, Kenya, Bolivia, Jamaica, Ecuador, Peru, Chile, Colombia, Finland, Portugal, Sudan, Uganda, Tanzania, India, Austria, France, Turkey. Cat 500 Marks in 1980s. Fine.	\$75
2151	C	Germany etc 1969 Lufthansa world-wide 1st flight covers x 46 diff (several scarce). Countries incl Germany, USA, Norway, Austria, Netherlands, Saudi Arabia, Ethiopia, Greece, Indonesia, India, Gambia. Cat 625 Marks in 1980s. Fine.	\$100
2152	C	Germany (West)-Iran 1963 (2 April) matching pictorial FFCs x 4 for Lufthansa service LH 604 Düsseldorf to Teheran, incl posted ex Berlin, DDR, Belgium, Luxembourg. Also plain p/c posted Reykavik (Iceland). All with special flight cachet & receipt b/s. Fine. (5).	\$30

LOT	TYPE	DESCRIPTION	ESTIMATE
2153	C	Germany (West)-Turkey-Lebanon-Iraq 1963 (2 April) matching pictorial FFCs x 5 for Lufthansa service Düsseldorf to Middle East. Incl 1 to Frankfurt, 1 to Istanbul, 2 to Beirut (1 posted Berlin), 1 to Bagdad. All with special flight cds or cachet & all with receipt b/s. Fine & scarce.	\$40
2154	C	Germany (West)-Spain 1963 (2 Apr) matching pictorial FFCs x 3 (& another plain p/c) for Lufthansa service Frankfurt to Madrid. Incl posted Belgium x 2, Luxembourg. Also 2 diff for return flight LH 173, all with special flight cds or cachet & all with receipt b/s. Fine (6).	\$30
2155	C	Germany (West)-India 1963 (6 Sep) matching pictorial FFCs x 4 (& 2 plain covers) for Lufthansa service LH 648 Düsseldorf to New Delhi (rather than Calcutta), as part of service to Tokyo. Postmarks incl special flight cds of Düsseldorf, Frankfurt; others have special flight cachet in red (posted originally ex Berlin, Gorliz, DDR), Belgium, Denmark). Fine. (6).	\$30
2156	C	Germany (West)-Spain 1963 (5 April) matching pictorial FFCs x 4 for Lufthansa service LH 148 Frankfurt to Mallorca via Nice, incl posted ex Berlin, Belgium, Luxembourg. All with special flight cds or cachet. Also 2 diff covers & 1 p/c for return flight LH 179. All with receipt b/s. Fine. (7).	\$30
2157	C	Germany (West)-Spain 1963 (1 April) matching pictorial FFCs x 4 for Lufthansa service LH 176 Frankfurt to Barcelona. Incl 3 posted ex Berlin, Belgium, Luxembourg. Also 1 for return flight LH 177. All with special flight cds or cachet & all with receipt b/s. Fine. (5).	\$30
2158	C	Germany (West)-Austria 1963 (1 April) matching pictorial FFCs x 5 (& another similar) for Lufthansa service LH 300 Frankfurt to Vienna. Incl 3 outward posted ex Berlin, Belgium & Luxembourg, & 2 diff for return flight LH 301. With either special flight cds or flight cachet. All with receipt b/s. Fine. (6).	\$30
2159	C	Germany (West) 1963 (1 Nov) pictorial FFC for Lufthansa service SK/LH 635 by "Caravelle", Frankfurt to Munich. With special flight cachet in violet. Fine. Scarce.	\$30
2160	C	Germany (West) 1963 (10 Nov) Lufthansa special flight cachet in red on 3 diff PPCs cancellations special Düsseldorf Airport "Aerophilately Day" cds. One PPC shows Boeing 727, 2 mark 50th anniversary of German airmail (2 diff colours). One with corner crease, 2 fine.	\$30
2161	C	Germany (West)-Denmark-Sweden 1964 (1 June) matching pictorial FFCs x 5 diff for Lufthansa Boeing 727 "Europe Jet" services LH 212-3 (Frankfurt-Copenhagen-Stockholm & return). Also similar LH 336-7 FFCs x 2 Frankfurt to Milan & return 1 June & 2 LH 331, 341 Rome to Düsseldorf, Rome to Hamburg. All with special flight cachets. Total 9.	\$45
2162	C	Germany (West)-Japan 1964 (28-30 May) matching pictorial FFCs x 8 diff for diff sections of Lufthansa service Hamburg to Tokyo over the North Pole & return, incl LH 650 x 4 diff & LH 651 (return) x 4 diff. All with flight cachets & 7 with receipt b/s. Fine.	\$40
2163	C	Germany (West)-Denmark-USA 1964 (28-30 May) matching pictorial FFCs x 4 diff for diff sections of Lufthansa service Hamburg to Tokyo over the North Pole, incl LH 650 x 2 (Hamburg to Copenhagen, Copenhagen to Anchorage, Alaska), & LH 651 x 1 Copenhagen to Hamburg, Copenhagen to Frankfurt). All with special flight cachets (2 diff per cover). Fine.	\$30
2164	C	Germany (West) 1964 (26 April) matching pictorial FFCs x 5 diff for Lufthansa "Boeing Jet" services LH 401 (Frankfurt to Stuttgart) & LH 073 (return). With special flight cachet in black (3) or violet (2). Noted 2 originally posted in Monaco. Fine.	\$30
2165	C	Germany (West)-GB 1964 (12 April) pictorial FFC for Lufthansa LH 126 "Europa Jet" service Cologne to London (Heathrow Airport receipt b/s. With GB h/s "Not Called For" & Return to Sender" (addressed to Poste Restante at Heathrow). Fine & scarce.	\$30
2166	C	Germany (West)-USA 1964 (28-30 May) matching pictorial FFCs x 4 diff for Lufthansa services Hamburg to Alaska over the North Pole, incl LH 650 Frankfurt to Anchorage & LH 651 x 3 diff (Fairbanks to Copenhagen, Frankfurt, Hamburg). All with special flight cachets. Fine.	\$30
2167	C	Germany (West)-USA 1964 (25-28 April), matching pictorial FFCs x 5 diff for Lufthansa direct flight services LH 401 New York to Stuttgart & LH 400 return. With special flight cds pmk (Stuttgart) or flight cachet (4 diff). Fine.	\$30
2168	C	Germany (West)-GB 1964 16 April 2 matching pictorial FFCs (with diff flight cachets) for Lufthansa "Europa Jet" service LH 134 Düsseldorf to London, incl 1 with GB h/s "Not Called For", & "Return to Sender", also Heathrow Airport b/s. Also 1964 (26 April) pictorial FFC for Lufthansa "Europa Jet" service LH 026 Hannover to Frankfurt (stated to be scarce). Fine. (3).	\$30
2169	C	Germany (West) 1964 (16 April) matching pictorial FFCs x 3 (diff colours) for Lufthansa LH 031 "Europa Jet" service Munich to Düsseldorf. With special flight cachet in green & receipt b/s. Stated to be scarce.	\$45
2170	C	Germany (West)-Libya-Egypt-Sudan 1964 (6-15 April) matching pictorial FFCs x 6 diff for Lufthansa services LH 732, 730, 733, 731, incl sections Frankfurt to Tripoli (2 diff cachets), Tripoli to Frankfurt, Cairo, Khartoum & Khartoum to Tripoli. All with special flight cachets & 4 with receipt b/s. Fine.	\$50
2171	C	Germany (West)-France-Spain 1964 (1 April) matching pictorial FFCs x 3 diff for Lufthansa "Caravelle" service LH 178 Frankfurt to Palma de Mallorca via Nice: a) Frankfurt to Mallorca (2, incl 1 posted Monaco, 1 ex Council of Europe, Strasbourg), b) Nice to Mallorca. All with special "Caravelle" flight cachet in violet & receipt b/s. Fine & scarce.	\$45

LOT	TYPE	DESCRIPTION	ESTIMATE
2172	C	Germany (West)-France-Spain 1964 (1 April) pictorial FFCs for Lufthansa "Caravelle" service LH 178 Frankfurt to Nice (1st leg of service to Palma de Mallorca). Also 3 matching pictorial FFCs for return flight LH 179 Nice to Frankfurt (2 with original pmks of Monte Carlo (Monaco) or Council of Europe, Strasbourg). All with special flight cachet in green (1) or blue (3). Fine.	\$30
2173	C	Germany (West)-France 1664 (1 April) 2 diff pictorial FFCs for Lufthansa "Caravelle" service LH 140 Hamburg-Düsseldorf-Paris. Two diff flight cachets (1 red, 1 green). With receipt b/s. Fine. Scarce.	\$35
2174	C	Hong Kong-USA 1937 specially printed Pan American Airways F.A.M. 14 FFC (reg'd) Hong Kong to San Francisco, franked 6 x 50c GV, canc cds 29 AP 37, b/s in USA 4-6 May. With special blue flight cachet. Fine.	\$50
2175	C	India 1963 1 Sep) matching pictorial Lufthansa FFCs x 3 diff for LH 649 service New Delhi (rather than Calcutta) to Frankfurt & Düsseldorf. The diff sections: New Delhi to Cairo, Rome, Frankfurt, all with special flight cachet in violet & receipt b/s. The first 2 covers are stated to be very scarce. Fine.	\$50
2176	C	Kuwait 1963 (5 July) matching FFCs x 4 for Lufthansa service LH 648 to Karachi (Pakistan), Calcutta (India), Bangkok (Thailand) & Hong Kong. All with special flight cachet in blue & receipt b/s. All with curious punch hole removing part of cover design (political reasons?). Fine. Stated to be rare. (4).	\$150
2177	C	Kuwait-Italy-Germany 1963 (5-7 July) pictorial FFC for Lufthansa service LH 648 Rome to Kuwait (via Cairo). With special flight cachet in red. Also 3 matching pictorial FFCs for return flight LH 649: Kuwait to Cairo, Rome, Frankfurt. With flight cachet in blue. All with receipt b/s & all with curious punch hole removing part of cover design (political reasons?). Very scarce. (4).	\$45
2178	C	NZ FFC Gisborne-Auckland, official Xmas mail, blue-grey cachet. NZ Air League cover (blue logo) bearing 5d 1931 Air (canc Gisborne 24 DE 31). On reverse: Auckland cds (24 DE 31) & expert committee authentication (triangular) h/s. Odd tone spot on cover. Stapleton (2009) 66h. Cat \$60+.	\$40
2179	C	NZ 1931 Xmas survey FFC, 5d airmail, plain Wellington-Wanganui, green Wellington cacheted covers. (236 flown). Stapleton 63b.	\$30
2180	C	NZ 1931 Xmas survey FFC, 5d airmail small festive season cover Timaru-Oamaru, green Timaru cacheted applied. (143 flown). Stapleton 62w.	\$30
2181	C	NZ 1931 FFC Palmerston North-Dunedin, official Xmas air mail. Cover bears 1931 4d Air (canc Palmerston North 22 DE 31) & a red aeroplane cachet. B/s Dunedin 24 DE 31".	\$40
2182	C	NZ 1931 Xmas survey FFC, 5d airmail, Christchurch-Invercargill, re Christchurch cacheted cover. (243 flown). Stapleton 62v.	\$30
2183	C	NZ 1931 Xmas survey FFC, 5d airmail, small festive season cover Blenheim-Invercargill, purple Blenheim cacheted cover. (138 flown). Stapleton 62r.	\$30
2184	C	NZ 1932 Air Travel Survey Russell-Whangarei red cacheted cover. Stapleton 76g.	\$30
2185	C	NZ 1932 Air Travel Survey Dargaville-Whangarei purple cacheted cover. Stapleton 76e.	\$30
2186	C	NZ 1932 Air Travel Survey Nelson-Westport green cacheted cover. Stapleton 70d.	\$30
2187	C	NZ 1932 Air Travel Survey Pahiatua-Dannevirke green cacheted cover. Stapleton 73j.	\$35
2188	C	NZ 1932 Air Travel Survey Masterton-Pahiatua maroon cacheted cover. Stapleton 73e.	\$35
2189	C	NZ 1932 FFC Oamaru-Invercargill, official Xmas mail. Cover bears 4d 1931 air stamp (canc Oamaru 24 DE 32) & a Tiki cachet in red. B/s "Invercargill 24 DE 32". Couple light tones. Stapleton (2009) 83aa. Cat \$65.	\$45
2190	C	NZ 1932 FFC Gisborne-Invercargill, red cachets. 1931 4d Air (canc Gisborne 24 DE 32). Invercargill 24 DE 32 cds on reverse. Good cond. Stapleton 86g. Cat \$65.	\$40
2191	C	NZ 1932 FFC Dannevirke-Wellington survey flight cover bearing 4d 1931 Air (16 MR 32 Dannevirke canc) & official cachet in red. B/s Wellington (16 MR 32). Tidy appearance.	\$40
2192	C	NZ 1934 First Trans-Tasman air mail cover Napier-Sydney-Napier bearing 7d TT & pair of Australian 1d green, cancelled 15 Feb 34 & 17 Feb 34. TT cachet in purple. Tidy.	\$50
2193	C	NZ 1934 Faith in Australia return Trans-Tasman flight, 7d TT ex Rangiora 30 January 1934, Auckland 17 February relief cds, Sydney 17 February b/s, & 2 x 1d GV Australia cancelled 18 Feb 1934, to Mossman NSW. Stapleton 102c.	\$30
2194	C	NZ 1934 (29 Mar) "Southern Cross" trans-Tasman pictorial flight cover to GB with 7d trans-Tasman blue. Special franking. Good cond. Stamp cat July \$75.	\$40
2195	C	NZ-USA 1937-8 first airmail. Plain regd cover bearing red cachet & 3d, 6d, Airs plus 1/-, 3/- Pictorials. Canc "Auckland East 28 DE 37", with "San Francisco JAN 6, 1938" in purple on reverse. Cover addressed to England. Tidy cond. Stapleton cat \$100.	\$50
2196	C	Nz-Samoa 1938 (2 Jan) plain reg'd FFC Auckland to Pago Pago, American Samoa, franked 10d (5 stamps). Oamaru cds 27 DE 37, Pago Pago b/s 1 JA 38. Red boxed flight cachet. Stapleton #178a. Cat \$45.	\$35
2197	C	NZ 1980 1st (Delayed) NZ Hot Air Balloon illustrated flown cacheted cover, Prebbleton 8 October arrival b/s. Stapleton 722.	\$10

LOT	TYPE	DESCRIPTION	ESTIMATE
2198	C	NZ 1985 Stampex special Scott Base covers (3) - Christchurch to Scott Base, Scott Base to Christchurch & Christchurch to Scott Base & return. Stampex 30 AUG special pmk but flights not till Nov-Dec. Stapleton 77s & vars. Cat approx \$45.	\$30
2199	C	NZ's 2000 1st Rocket Mail suitably illust small airmail cover & teddy bear pict cancel & signed by 3 dignitaries. Stapleton 872.	\$15
2200	C	NZ 2003 Richard Pearse Centenary of Flight pict pmk on illustrated cover with (Postie's Choice) 40c Richard Pearse comm.	\$10
2201	C	Norfolk Isl 1990 cacheted ZK-NAW Air NZ FFC to Christchurch: 2 Nov 90 Norfolk (Friday) canc & Christchurch 5 Nov 90 (Monday) b/s as flight was on 3 Nov (Saturday). Stapleton 775b.	\$10
2202	C	1934 Trans-Tasman (17 FE 34) cover bearing 7d TT blue & 2 x 1d GV (Australia) with purple cachet. Official cover. Tidy.	\$40
2203	C	NZ 1964 Timaru-Christchurch 50th Anniv FFC with pictorial cancel. Stapleton 549.	\$15
2204	C	NZ 1965 Bernina manned hot air balloon FFC with Christchurch pictorial pmk. Stapleton 574a.	\$8
2205	C	NZ 1970 50th Anniv 1st Cook Strait Crossing illustrated FFCs, each with diff pictorial pmk. Stapleton 620a,b	\$15
2206	C	Pitcairn 1983 (21 FEB) air drop by RNZAF Hercules special cover, Auckland 16 FEB & Pitcairn FE 21 cdss. Stapleton 752. Cat \$25.	\$20
2207	C	Pitcairn 1985 (19 MAR) air drop by RNZAF Orion special cover, Auckland 18 MAR & Pitcairn 21 MR cdss. Stapleton 768.	\$20
2208	C	Ross Dep 1984 Canterbury Museum/NZARP.Event 2/OHIO range cover, 10 Jan Scott Base cds, green cachet "CARRIED BY HERCULES.../OHIO RANGE TO SCOTT BASE".	\$15
2209	C	Spain-France-Germany (West) 1964 (1 April) matching pictorial FFCs x 2 diff for Lufthansa "Caravelle" services LH 179 Palma to Mallorca to Frankfurt via Nice: a) to Nice, b) to Frankfurt. Both with special "Caravelle" flight cachet in violet & receipt b/s. Fine & scarce.	\$40
2210	C	Spain-Germany (West) 1964 (4 July) FFC with flight cachet in blue for Lufthansa service LH 185 Palma de Mallorca to Munich & similar FFC 5 July LH 183 (cachet in green) Palma de Mallorca to Stuttgart. Both with "EXPRES" label & receipt b/s. Fine & scarce.	\$40
2211	C	Thailand-Kuwait 1963 (14 July), plain cover carried on Lufthansa service LH 649 Bangkok to Kuwait (part of Tokyo to Düsseldorf new service). With large green cachet "Second Flight TO but first landing AT Kuwait by Lufthansa Flight 649 July 14th 1963" (in English & German). The first return flight (from Tokyo) was unable to land at Kuwait as intended, due to sandstorm. Hence this special cachet. Stated to be rare. Also with "Not Claimed" h/s. B/s incl Safat (Kuwait) 15 July, 19 Aug & Bangkok 7 Oct. Fine.	\$100
2212	C	USA/Hong Kong 1937 (21-29 April) FFC San Francisco to Hong Kong franked 20c, 50c Trans-Pacific Airmail. Fine blue flight cachet. B/s Victoria, HK 28 AP, Sydney 7 MY. Addressed to NZ but no NZ receipt b/s. Stapleton #157a. Cat \$50. Fine.	\$40
2213	C	USA c1960s Internal flight covers x 25 diff.	\$50
2214	C	Unsold lots from previous auctions, estimated \$225+.	\$100

AUSTRALIA

2215	U	NSW 1859 6d QV greyish-brown imperf (4 margins), wmk "8". Light back thin. SG 96a. Cat £110. FU.	\$40
2216	M	NSW 1862 1/- QV rose-carmine, p12, centred to right. MNG. SG 168. Cat £375.	\$125
2217	M	NSW 1863 (6d) Registered, rose-red & pale blue, with "6" wmk. Imperf 3 sides & p13 (unseparated) RHS. SG 127. Cat £350. MNG.	\$150
2218	M	NSW 1882-5 8d QV ovpt OS, p10 (imperf at top, wide margin). SG O32. Cat £26. Mint.	\$25
2219	M	NSW 1888 2d deep Prussian blue, Van Dyke reprint, imperf (4 margins), very worn plate, thick paper. Described by Robson Lowe. Mint no gum.	\$30
2220	U	NSW 1892-1907 ½d QV green x 200 sound used. Various printings.	\$25
2221	U	NSW 1897-1907 2d QV blue, x 500 used. Variety of printings, shades etc.	\$40
2222	M	NSW 1897 1/- Diamond Jubilee & Hospital Charity green & brown. SG 280. Cat £50. Mint.	\$50
2223	U	NSW 1903-08 5d QV dark blue-green, var imperf 3 margins, crown over NSW (2mm) wmk. SG 329a. Cat £450 (pair).	\$100
2224	U	NSW 1917 3/- Railway stamp. Security ovpt. Stamp in black, red & rose. Torn. Unlisted by G & R or Elsmore as such.	\$150
2225	U	Queensland 1897-1907 4d QV yellow, "4D" in 4 corners, x 50 sound used. Various printings, shades etc. SG 244-5, 293. Cat £160+.	\$45
2226	U	South Australia 1883-99 ½d QV brown, mini size, various printings. Packet of 100 sound used. Great variety of shades, perms, etc.	\$40
2227	U	South Australia 1890-96 4d QV violet, various printings. Packet of 50 sound used (many FU).	\$40

LOT	TYPE	DESCRIPTION	ESTIMATE
2228	U	South Australia 1902-10 6d QV Long Type, "POSTAGE" at top, blue-green. Packet of 50 sound used (many FU). Various shades, printings etc. SG 270, 284, 300 etc.	\$60
2229	U	Tasmania 1853 4d Courier, plate I, 2nd state, pale orange, almost cut square. Very light cancel. SG 9. Cat 450.	\$150
2230	U	Tasmania 1853 4d Courier, attractive plate II, orange, cut square example, repaired, with light (5?) obliterator. SG 10. Cat £375.	\$75
2231	U	Tasmania 1853 4d Courier, plate I, 2nd state, orange, cut to shape, #68 (Hobart) obliterator. Note: Bassett-Hall mentioned that postal clerks often whiled away the time by snipping off the edges of 4d Couriers (& sold thus). SG 8. Cat £450.	\$200
2232	U	Tasmania 1853 4d Courier, plate II, orange, cut to shape, small thin, #52 obliterator. SG 10. Cat £425. FU.	\$70
2233	U	Tasmania 1853 4d Courier, plate I, 2nd state, pale orange, cut square, oxidised, closed tear. SG 9. Cat £450. GU.	\$50
2234	U	Tasmania 1864 1d carmine, p12½. Pen cancel. SG 82. Cat £28.	\$20
2235	R	Tasmania 1867 1d carmine horiz pair, p10, numeral "1" wmk, 2 superb COLONIAL TREASURY/30 AU 30/1867 cancels. LH stamp trimmed LH perfs. SG 59. Cat £110.	\$25
2236	P	Tasmania 1889 4d QV imperf in reddish-brown reprint on thick card with 2 defacing parallel lines. Minor discolouration.	\$40
2237	R	Tasmania 1892 1/- QV rose & green, "TAS" wmk, p14. Packet of 50, canc fiscal "STAMP ACT/TASMANIA" cds & m/s strike. Fiscal use of SG 221.	\$20
2238	M	Tasmania 1900 2½d Tasman's Arch indigo. SG 232. Cat £22. Mint.	\$20
2239	R	Tasmania c1903 1/- Platypus "Stamp Duty", pink, p12, with "REVENUE" ovpt. Packet of 25 sound used, canc fiscal "Stamp Act/Tasmania" cds & m/s stroke. Barefoot No. 24B. Cat £125. (Postally used examples, SG F38, Cat £275 each).	\$40
2240	*	Victoria 1883 ½d QV rosiné, p12½ V over crown sideways wmk. SG 207. Cat £65. MUH.	\$80
2241	U	Victoria 1895 2/- QV blue-green, p12½ w/c, crips dated (JY 19 00) cds. SG 304a. Cat £32. FU.	\$35
2242	U	Victoria 1907 5/- QV rose-red & ultramarine, p11, neat dated (JA 09) regd cds. SG 443. Cat £11. FU.	\$15
2243	U	Victoria 1902 Railway stamps 6d black & 2 x 1/- red on piece, Illegible handstamp. Both 1/- are damaged. G&R VR 94 & 110. (Cat A\$50 for 6d).	\$50
2244	U	Western Australia 1861 1d Swan, rose, swan wmk sideways, p14. SG 38. Cat £65. FU.	\$60
2245	U	Western Australia 1882-95 3d Swan brown, wmk crown CA (sideways), p14. Packet of 50 sound used (many FU). SG -87. Cat £162.	\$50
2246	U	Western Australia 1893-97 3d Swan, long type postal fiscal, dull purple, x 25 postally used. All sound, mostly FU. Mostly 1892 W crown A wmk. SG F20, F13. Cat £250.	\$100
2247	U	Western Australia 1906 6d Swan, bright violet, p14, WA & crown wmk, x 50 GU to FU (all sound). SG 115. Cat £225.	\$85
2248	U	Western Australia 1907 1/- Swan olive-green, wmk W crown A, p14. Packet of 50 sound used (many FU). SG 116. Cat £350.	\$100
2249	U	Western Australia 1909-12 5d Swan olive-green, p12½, p12½ x 12 or p11, wmk crown over A sideways x 10 FU. SG 143a, 155a. Cat £190+.	\$85
2250	*	1886 ½d QV stamp duty pink, o/c, V crown wmk sideways. SG 311. Cat £45. MUH.	\$50
2251	U	1913 ½d Roo horiz pair, punctured large OS. SG O1. Cat £42. FU.	\$35
2252	M	1913 3d Roo, 1st wmk. BW 12. Cat A\$250. Mint.	\$150
2253	U	1913 4d Roo. Cat £26. GU/FU.	\$20
2254	U	1913 4d Roo orange, 1st wmk, couple short perfs, w/c. Cat A\$1000. MUH.	\$350
2255	M	1913 2/- Roo brown, 1st wmk. SG 12. Cat £275. Mint.	\$300
2256	U	1913 5/- Roo grey & yellow, 1st wmk, light barely visible crease. Scattered portions of parcel cancel. SG 13. Cat £200. GU.	\$75
2257	U	1913 Roos, simplified used set ½d-2/- brown, incl FU 4d SG 6, 6d SG 9, GU 5d SG 8, & 1914 GV ½d-5d (8 diff). On old album page.	\$60
2258	U	1914 1d GV, p14 comb, Die II. Spur like printing blotches, one large, along top left frame. SG 21a var. VFU.	\$25
2259	U	1914 1d GV bright red-brown shade (flat brown UV reaction). Reasonable centering. 'Victoria' canc. BW 710. Cat A\$250. GU/FU.	\$150
2260	*	1914 1d GV carmine-red block of 4 with RH selvage, Die I, p1¼ x 14 (comb), single wmk. SG 21c. Cat £52+. MUH.	\$40
2261	U	1914 9d Roo violet, 1st wmk, with small OS perfin. SG O24. Cat £50. GU/FU.	\$40

LOT	TYPE	DESCRIPTION	ESTIMATE
2262	C	1914-17 WWI On Active Service p/cs x 6 & covers x 4, all to Australia from Australian troops in Egypt, France or GB. No obviously scarce markings but may prove productive for the specialist. Nice cond. (10).	\$80
2263		1915 Patriotic label: You can fight too... Liberty Loan. Picture of soldier. On piece.	\$20
2264	*	1915 2d Roo, Die I, 3rd wmk. BW A\$125. MUH.	\$100
2265	U	1915 2½d Roo horiz pair, 2nd wmk punctured 'OS NSW'. GU/FU.	\$100
2266	U	1915-27 5/- Roo grey & yellow, p12, narrow crown wmk, canc "... Elizabeth St, 15 MR 21", 2 minor perf splits. SG 42. Cat £110. FU.	\$50
2267	U	1915 £1 Roo chocolate & dull blue, 3rd wmk, 2 short corners. SG 44. Cat £1600. GU.	\$600
2268	U	1916 4d GV lemon-yellow, punctured "OS/NSW" (punctured "OS" SG O41c cat £100). GU/FU.	\$100
2269	U	1920 2d GV orange, aniline, single wmk. BW 95c. Cat A\$225. GU/FU.	\$125
2270	*	1920 2d GV brown-orange, 2nd wmk. O/c. SG 62. Cat £15+. MUH.	\$15
2271	M	1924 4½d GV, single wmk. SG 81. Cat £24. LH mint.	\$25
2272	U	1924 2/- Roo maroon, 3rd wmk. Reasonable parcel pmk. BW 38. Cat A\$56. GU.	\$20
2273	U	1924 2/- Roo, 3rd wmk. O/c. BW 38. Cat A\$60. GU/FU.	\$20
2274	U	1926 GV set of 8, mult A wmk, p14. FU/VFU (1/4d VFU) SG 85-93. Cat £170.	\$125
2275	U	1926-8 ½d-1/4d GV Heads, p14, wmk crowns, set of 8 + 1½d golden scarlet shade. FU. (1/4d indelible pencil mark on back). SG 85-93, 87a. Cat £172+.	\$125
2276	U	1926 GV set ½d-1/4d, p14, GU/FU (1d, 1½d mint, 1/4d FU). SG 85-93/ Cat £170.	\$120
2277	*	1929 3d Air green, punctured OS. SG O119. Cat £35. MUH.	\$30
2278	U	1929-30 6d-2/- Roos, multiple crown & A wmk, range of 31 used (many FU) on 2 pages. Noted 6d SG 107 x 7, 9d SG 108 x 5, 1/- SG 109 x 14, 2/- SG 110 x 5. Cv excludes a few damaged. Some interesting pmks, incl Birchip Vic, Bateman's Bay NSW, Allworth NSW, P.P. G.P.O. Melbourne, Markets Brisbane. SG cat £415.	\$175
2279	U	1929 2/- Roo maroon, small A wmk. Reasonable parcel pmk. BW 39. Cat A\$30. GU.	\$15
2280	U	1929 5/- Roo mult crown & A wmk. Centred to top. SG111. Cat £110. GU/FU.	\$65
2281	M	1930 2d & 5d GV Surcharges. SG 119-120. Cat £18+. Mint.	\$15
2282	*	1930 3d Sturt, punctured OS. SG O122. Cat £32. MUH.	\$30
2283	U	1913 4d Roo orange, 6 AP 14 regd oval canc. SG 6. Cat £26. FU.	\$25
2284	*	1931 6d Air, ovpt OS, lower selvedge block of 4 with main part John Ash printer's inscription. Some gum creasing. Couple of tone spots on selvedge. SG 139a. Cat £128. MUH.	\$75
2285	*	1931 Kingsford Smith set of 3. SG 121-3. Cat £15+. MUH.	\$20
2286	M*	1932 1d GV, ovpt OS, C of A wmk interpanneau block of 4 with John Ash printer's inscription below. Mounted on stamp selvedge. Touch of toning. Also 2d + Sydney Bridge selvedge block of 2 (3 MUH). Cat O129 var, O134. Cat £65.	\$50
2287	M*	1932 GV 2d scarlet ovpt OS, interpanneau block of 4 with John Ash printer's inscription below. Mounted between stamps. Toning on selvedge. 1 horiz fold along perfs. SG O125 var. Cat £108. Mint/MUH.	\$100
2288	*	1932 2d x 2 Bridge - recess & typo. Cat £14. MUH.	\$15
2289	U	1932-35 6d, 9d, 2/- Roos, multiple crown & C of A wmk, range of 23 used (mostly FU) on page. Incl 6d SG 132 x 2 (1 FU, 1 GU/FU), 9d SG 133 x 6, 2/- SG 134 x 15 (noted nice Hurlstone Terminus NSW, Chewton Vic postmarks. SG cat £107 (sound items).	\$60
2290	U	1934 Victoria Cent set. Cat £26. FU.	\$25
2291	U	1935 1/- Anzac black. SG 155. Cat £40. FU.	\$35
2292	C	1935 2/- Silver Jubilee purple on cover Balmain to Napier (NZ) with 2d Anzac, 6d Lauging Kookabura & 3d Cent Victoria stamps. Some ageing. SG cat c£56+.	\$50
2293	U	1935 Silver Jubilee set. SG 156-8. Cat £55. FU.	\$50
2294	U	1935 Anzac set of 2. Cat £40. FU.	\$35
2295	M	1936 South Australia centenary set. Cat £35. Mint.	\$25
2296	*	1937 3d GVI bright blue, ordinary thin paper. SG 168ca. Cat £60. MUH.	\$60
2297	*	1937 3d GVI die I, 1 short perf. SG 168. Cat £65. MUH.	\$45
2298	*	1937 3d GVI, die II. SG 168c. Cat £65. MUH.	\$60
2299	C	1937 2 foolscap covers to England: 1) 6 x 9d NSW & endorsed Air Mail/SAMPLES ONLY & 2) 4 x 9d NSW + 1d GV with airmail label. Both folded - former not so fine. Stamps alone cat £140+.	\$30
2300	U	1937-48 1/6d Hermes & Globes, dull purple, p13½ x 14, with wmk. Packet of 200 sound used (mix of papers). SG 153a-b. Cat £90+.	\$40
2301	C	1937 NSW Commem set on official FDC with regn label. BW cat A\$30.	\$20
2302	*	1938 3d GVI blue, p13½ x 14, Die II, thin, unsurfaced paper. A couple slightly short perfs. SG 168ca. Cat £60. MUH.	\$25

LOT	TYPE	DESCRIPTION	ESTIMATE
2303	M	1938 10/- Robes, thick paper. SG 177. Cat £50. Mint.	\$30
2304	U	1940 6d AIF. Cat £30. FU.	\$25
2305	C	1940 AIF set on hand addressed pictorial design FDC - Sydney 17 JY 40 cds (note FDI 15 JULY). Stamps cat £40 used.	\$40
2306	U	1940 AIF set. SG cat £40. FU.	\$35
2307	M	1940 AIF set of 4. Cat £50. Mint.	\$40
2308	U	1940 AIF set of 4, all cds. SG 196-9. Cat £40. FU.	\$30
2309	C	c1941 9 diff long envelopes to Central Bank of India, Bombay. Each censored & bearing Shipping Documents Only cachet, etc.	\$75
2310	C	1942 WWII OAS covers x 5, incl 3 to soldiers overseas & 1 to NZ. Two with Field PO pmks, all with censor marks (incl 1 ex Middle East, 1 with NZ marking). Variable cond.	\$50
2311	M	1942 1½d QE defin, wmk LL By Authority imprint block of 4, showing re-entry marks per BW. Ditto, no re-entry marks. Both mounted on margin, minor gum creases. BW 226ze, 2f. Cat A\$165. Mint.	\$50
2312	C	1943-44 WWII censokred covers x 2 to same NZ address: a) franked 4d Koala, by air, canc Mascot NSW 19 FEB 44 & with fine boxed violet h/s "R.A.A.F. Concession Postal Rates & oval "R.A.A.F. CENSOR 841"; b) civilian cover franked 2½d canc Kensington NSW 10 FE 43, with diamond-shaped censor no. 1712 & resealing strip. Fine. (2).	\$40
2313	C	1944 7d GVI postal stationery aerogramme FDC, addressed to England. Bearing "Opened by Censor" resealing label - odd tone on this & tied by censor 411 r/s.	\$25
2314	C	1946 air cover to NZ franked 2 x 2½d Peace canc 2 fine strikes of "R.A.A.F. P.O. NARROMINE NSW AUST." cds 18 JE 46. With boxed purple cachet "RAAF concession Postal Rates". Fine.	\$40
2315	M	1949 10/-, £1 Arms. SG 224b, c. Cat £62. Mint.	\$50
2316	M	1958 5d Postage Due, no wmk. Red (value) misplaced c1mm to right & ½mm upwards. SG D136 var. VLH mint.	\$20
2317	*	1964 10/- Flinders. SG 358. Cat £25. MUH.	\$20
2318	*	1971 7c Christmas, block of 7 showing all 7 diff types. Seven Seas 541b. Cat A\$60. MUH.	\$45
2319	*	1971 7c Christmas setenant block of 7. SG 498-504. MUH.	\$30
2320	*	1980s Local Railway/Letter Stamps x 11 diff m/s. MUH.	\$35
2321	C	1982 Historic Post Offices set of 7 diff FDCs each with appropriate stamp & pictorial 1st day canc.	\$6
2322	*	1987 Australian Wild Life Fund, 1988-89 Koala Research m/s. MUH.	\$10
2323	U	1990 \$20 Painting. FU.	\$15
2324	U	1996 AFL Centenary, set of 16 different, ex sheets. SG 1590-1605. Cat £11.50. GU/FU.	\$13
2325	U	1996 AFL Centenary set of self adhesive stamps. SG 1606-21. Cat £13+. GU/FU.	\$15
2326	*	1996 Football Centenary, stamp booklet colln (16 diff) in pack. A\$72 face. MUH.	\$100
2327	*	2007 Yearbook. Cat A\$145. MUH.	\$100
2328	U	1903 5/- Postage Due, p12 x 11. SG D33. Cat £24. GU/FU.	\$20
2329	M	1909 Postage Dues 1d-1/- short set of 7, p12 x 12½. SG D63-69. Cat £207. Mint.	\$150
2330	U	1934 1/- Postage Due, p11. SG D111. Cat £35. FU.	\$40
2331	U	1934 1/- Postage Due, p11 in blk of 6 (2 x 3) with contemporary cds. SG D111. Cat £210. FU.	\$100
2332	U	1938 3d Postage Due. SG D115. Cat £26. G/FU.	\$20
2333	*	1958 8d Postage Dues blk of 4, no wmk. SG D138. Cat £24. MUH.	\$25
2334	U	1914 1d, 2d, Postage Dues, p14 wmk SG WW11. 1d apple-green, 2d yellow-green. SG D80, D81. Cat £29. FU.	\$20
2335	U	1921 4d Postage Due pale yellow shade, p14, wmk SG WW11. GU nearly FU. SG D83b. Cat £50.	\$35
2336	C	UPU International Reply Coupon: Lausanne Model Type XXXX (10.98 in margin) ex Bribe Island Post Shop/2 AUG 2000/Qld 4507.	\$20
2337	/	Unsold lots from previous auctions, estimated at over \$150. Mint/Used.	\$75

PACIFIC ISLANDS

2338	*	Aitutaki 1917 1½d GV slate, complete sheet of 240, several small selvage creases & perf separations. SG 21. Cat £1140. MUH.	\$600
2339	*	Aitutaki 1917 2½d GV 2 perf pair, fresh appearance. SG 15b. Cat £30 as mint. MUH.	\$35
2340	M	Aitutaki 1917 2½d, 3d GV 2 perf pairs. SG 15b, 16b. Cat £60. Mint.	\$60
2341	*	Aitutaki 1919 1½d GV orange-brown complete sheet of 240, folded in 4 which has caused creasing 1 column of 10 & minor gum tone affects about 20 stamps. SG 22. Cat £192. MUH.	\$100
2342	*	Aitutaki 1919 3d GV surface print left side of sheet - 120 stamps. SG 23. Cat £420. MUH.	\$375
2343	*	Aitutaki 1920 ½d GV right half of sheet - 120 stamps. SG 19. Cat £120. MUH.	\$85

LOT	TYPE	DESCRIPTION	ESTIMATE
2344	*	Aitutaki 1924 1d Wharf complete sheet of 60, incl all 3 double derrick flaws, wmk paper. SG 31a. Cat £390. MUH.	\$300
2345	*	Aitutaki 1972 Flowers set. SG 33-42, 48. Cat £20+. MUH.	\$25
2346	*	Aitutaki 1986 Stampex m/s. SG 549. Cat £13. MUH.	\$15
2347	*	Aitutaki 1987 Hurricane Relief ovpts set (excl 4 x 10c surcharge). Cat £29.50, MUH.	\$25
2348	U	Christmas Isl 1937 strip of 4 x 2c Straits Settlements on piece, 2 x canc Christmas Is JA 11 1937.	\$25
2349	*	Cook Isl 1892 2½d Provisional blue. SG 3. Cat £48. MUH.	\$60
2350	U	Cook Isl 1893 1d Queen Makea blue, comp sheet of 60. Some toning. SG 12. Cat £300. MUH.	\$125
2351	M	Cook Isl 1896 5d Makea, p11, upright wmk. O/c. SG 17. Cat £29. Mint.	\$20
2352	*	Cook Isl 1902 2½d Queen Makea deep blue, complete sheet of 120 as 2 panes joined by interpanneau selvedge, p11, wmk sideways invnt NZ & star close together. Tone spots on gum affect about 10%, several just to front. SG 32. Cat £450. MUH.	\$300
2353	M	Cook Isl 1902 5d Queen Makea, olive-black. SG 33. Cat £35. Mint.	\$30
2354	*	Cook Isl 1902 6d White Tern, gum discolouration otherwise fresh. SG 34. Cat £35 as mint. MUH.	\$25
2355	*	Cook Isl 1902 6d Tern purple, complete sheet of 60, p11, wmk invnt NZ & star close together. Minor tone affects about 50% & shows to front in several places, mostly on selvedge. SG 34. Cat £2280. MUH.	\$600
2356	*	Cook Isl 1911 ½d Tern green, complete sheet of 60, p14½ x 14, wmk invnt NZ & star close together. Tone spots on gum affect about 30%. SG 37. Cat £780. MUH.	\$175
2357	*	Cook Isl 1913 1d Queen Makea, complete sheet of 120 (12 x 10), p14, chalk surfaced paper. Very light toning overall. SG 40. Cat £1560. MUH.	\$500
2358	M	Cook Isl 1918 10d Makea green, p14 x 15. SG 45. Cat £38. Mint.	\$35
2359	*	Cook Isl 1919 ½d, 1½d, 2d, 3d GV Surface set as complete sheets of 240 (½d, 1½d & 3d divided as 2 panes of 120. Minor gum tone affects all, slightly heavier on a few stamps. SG 56-59. Cat £1356. MUH.	\$400
2360	M	Cook Isl 1919 2½d GV 2 perf pair. SG 48b. Cat £20. Mint.	\$25
2361	*	Cook Isl 1919 3d GV 2 perf pair. SG 49b. Cat £22 as mint. MUH.	\$25
2362	M	Cook Isl 1919 1/- Tern carmine, p15 x 14. SG 46. Cat £27. Mint.	\$25
2363	U	Cook Isl 1932 2d Canoe, p14. SG 101a. Cat £20. FU.	\$20
2364	M	Cook Isl 1920 Pictorials set. SG 70-75. Cat £30. Mint.	\$25
2365	*	Cook Isl 1920 ½d Captain Cook Landing RH ½ sheet (incl sheet no. 3008), no wmk. Some blemishes mostly on selvedges. Cat £120. MUH.	\$40
2366	P	Cook Isl 1920 1½d Cook imperf plate proof pair on thick un gummed white wove paper.	\$60
2367	*	Cook Isl 1920 1d Wharf complete sheet (incl sheet no. R51) of 60 incl R2/8, R3/6 & R5/2 double derrick flaws. No wmk. Some blemishes almost entirely within selvedges. SG71/a. Cat £309.75. MUH	\$125
2368	P	Cook Isl 1920 1/- Avarua Harbour imperf proof single.	\$35
2369	M	Cook Isl 1920 Pictorials no wmk set of 6. SG 70-5. Cat £30. Mint.	\$25
2370	M	Cook Isl 1921 2/- QVLT, DLR paper, red ovpt. SG 76. Cat £27. Mint.	\$30
2371	M	Cook Isl 1924-7 1d, 2½d, 4d Pictorials, wmk paper. SG 82-4. Cat £40. Mint.	\$30
2372	U	Cook Isl 1927 2/- Admiral, Cowan. SG 91. Cat £40. GU/FU.	\$30
2373	M	Cook Isl 1927-8 2/-, 3/- Admirals ovpt "RAROTONGA", Cowan paper. SG 91-2. Cat £35. Mint.	\$30
2374	*	Cook Isl 1931 2d on 1½d Capt Cook, no wmk & wmk. SG 93-94. Cat £14+ as mint. Both MUH.	\$15
2375	U	Cook Isl 1931 2d on 1½d Capt Cook, no wmk & wmk, both vfu. SG 93-94. Cat £15+.	\$15
2376	*	Cook Isl 1931 2d on 1½d Capt Cook, no wmk, blk of 4. SG cat £38. MUH.	\$40
2377	M	Cook Isl 1932 Pictorials short set to 6d & 1/- GVI. SG 106-11, 128. Cat £31. Mint.	\$25
2378	*	Cook Isl 1932 1d Capt Cook, no wmk, both p13 & p14 (2v). SG 100, 100c. Cat £24+. MUH.	\$20
2379	*	Cook Isl 1932 1d Capt Cook, horiz block of 6. MUH.	\$10
2380	*	Cook Isl 1932 2½d Natives working cargo, p14. SG 102a. Cat £19 as mint. MUH.	\$20
2381	U	Cook Isl 1932 2d Canoe, p14, blk of 4. SG 101a. Cat £80. VFU.	\$75
2382	*	Cook Isl 1932 4d Port of Avarua, p14, x 2 diff shades: a) black & bright blue & b) grey-black & dull blue (latter not listed by SG), both fresh. SG 103a & var. Cat £22 as mint. MUH.	\$30
2383	U	Cook Isl 1932 4d Port of Avarua, p13, block of 4. SG 103. Cat £280. Superb used (1965 cds).	\$225
2384	*	Cook Isl 1932 4d Port of Avarua, p13 & p14. (Cat £43 as mint). MUH.	\$45
2385	*	Cook Isl 1932 4d Port of Avarua, p14, block of 4. SG 103a. Cat £44 as mint. MUH.	\$50
2386	*	Cook Isl 1932 4d Pictorial, p14 x 13. SG 103b. Cat £30. MUH.	\$30
2387	*	Cook Isl 1932 6d RMS Monowai, p13 & p14. SG 104, 104a. Cat £33 as mint. MUH.	\$40
2388	U	Cook Isl 1932 6d RMS Monowai, p13. SG cat £48. FU.	\$45

LOT	TYPE	DESCRIPTION	ESTIMATE
2389	U	Cook Isl 1932 1/- GV, p13, no wmk. SG 106. Cat £24. VFU.	\$20
2390	M	Cook Isl 1932 Pictorials set of 7, no wmk. SG 99-105. Cat £65. Mint..	\$50
2391	*	Cook Isl 1935 6d Silver Jubilee narrow "N" in "KING" variety in horiz pair with normal. SG 115, 115a. Cat £20 as mint. MUH.	\$25
2392	U	Cook Isl 1935 Silver Jubilee set. SG 113-115. Cat £10. FU.	\$10
2393	*	Cook Isl 1935 Silver Jubilee set. SG 113-115. Cat £12+ as mint. MUH.	\$15
2394	*	Cook Isl 1935 Silver Jubilee, set in blk of 4. SG 113-115. Cat £50 as mint. MUH.	\$60
2395	*	Cook Isl 1938 1/- GVI complete sheet of 80, wmk paper, light tropicalised gum. SG 127. Cat £720. MUH.	\$250
2396	M	Cook Isl 1938 2/- Village, single wmk. SG 128. Cat £22. Mint.	\$20
2397	*	Cook Isl 1938 3/- Native Canoe, single wmk. SG 129. Cat £65. MUH.	\$50
2398	*	Cook Isl 1940-46 ½d-3/- Pictorials set in blks of 4. SG 130, 137-145. Cat £380+. MUH.	\$300
2399	*	Cook Isl 1940-46 ½d-3/- Pictorials set. SG 130, 137-145. Cat £95+. MUH.	\$75
2400	M	Cook Isl 1943 5/- Arms, WT multiple upright wmk. SG 132. Cat £19. Mint.	\$10
2401	*	Cook Isl 1943 5/- Arms, complete sheet of 80 (10 x 8), Wiggins Teape mult upright wmk paper, light gum tone, 1 central fold. SG 132. Cat £1520. MUH.	\$375
2402	*	Cook Isl 1944 ½d Cook Landing block of 4 with top selvedge, mult invt sideways wmk. SG 137w. MUH.	\$20
2403	*	Cook Isl 1944 4d Port of Avarua complete sheet of 80 (10 x 8), mult wmk, minor tropicalised gum. SG 141. Cat £480. MUH.	\$150
2404	U	Cook Isl 1944 6d Ship, complete sheet of 80 (10 x 8), mult wmk, minor tropicalised gum. SG 142. Cat £400. MUH.	\$135
2405	*	Cook Isl 1944 2/-, 3/- Picts, mult wmk. SG 144,45. Cat £77. MUH.	\$60
2406	M	Cook Isl 1945 2/- Village, mult sideways wmk. SG 144. Cat £38. Mint.	\$30
2407	M	Cook Isl 1946 2/6d Arms, WT multiple upright wmk. SG 131. Cat £140. Mint.	\$65
2408	M	Cook Isl 1947 £1 Arms, "COOK ISLANDS" ovpt, WT mult upright wmk. SG 134. Cat £75. Mint.	\$65
2409	M	Cook Isl 1947 £1 Arms, WT multiple upright wmk. SG 134. Cat £75. Mint.	\$35
2410	M	Cook Isl 1948 10/- Arms, WT multiple upright wmk. SG 133. Cat £110. Mint.	\$50
2411	M	Cook Isl 1948 10/- Arms "COOK ISLANDS". ovpt, WT mult upright wmk. SG 133. Cat £110. Mint.	\$100
2412	*	Cook Isl 1949 1/- Cook & Map, with top selv, partial blue offset on back. MUH.	\$75
2413	*	Cook Isl 1949 2/-, 3/- Picts. SG 158-9. Cat £28. MUH.	\$20
2414	U	Cook Isl 1949 Pictorials set of 10 plus 1960 1/6d ovpt. SG 150-9, 162. Cat £61. FU.	\$40
2415	M	Cook Isl 1949 Pictorials set of 10 plus 1960 1/6d ovpt. SG 150-9, 162. Cat £50+. Mint.	\$40
2416	*	Cook Isl 1949 Pictorials set of 10. Cat £50. MUH.	\$40
2417	M	Cook Isl 1951 2/6d Arms, "COOK ISLANDS." ovpt, WT mult invt wmk. SG 131w. Cat £55. Mint.	\$50
2418	M	Cook Isl 1954 5/- Arms, "COOK ISLANDS" ovpt, WT mult invt wmk. SG 132w. Cat £65. Mint.	\$60
2419	M	Cook Isl 1963 Pictorials set of 11. SG 163-73. Cat £40. Mint.	\$30
2420	*	Cook Isl 1963 Pictorials set of 11. SG 163-73. Cat £40. MUH.	\$30
2421	*	Cook Isl 1967 1c to \$2 Flowers (incl both 4c). SG 227A-245A. Cat £15+. MUH.	\$20
2422	M	Fiji 1877 4d on 3d laid paper, gum remainder, minor crease & rounded corner. SG 34. Cat £100. Mint.	\$30
2423	/	Fiji 1882-99 1/-, 5/- QV. 1/- p11 x 11¼. Cto FU (full gum) sold as remainders. SG 67-9. Cat £42.	\$40
2424	M	Fiji 1882 1/-, 5/-. 1/- p11¼ x 11 has pulled corner perf MUH. 5/- gum browning. SG 68-9. Cat £140. Mint.	\$40
2425	*	Fiji 1893 1d, 2d, 2½d, 5d defins. p11. Some gum crinkling. Both 1ds, 2½d is brown shade. SG 87, 88, 89, 90, 91. Cat £279. MUH.	\$200
2426	U	Fiji 1900 5/- block of 4 perf & block of 4 imperf (good margins), canc Suva 15 DEC 00. See note under SG 69. CTO FU. SG 69 var.	\$50
2427	M	Fiji 1938 5d Sugar cane, blue & scarlet. SG 258. Cat £42. Mint.	\$40
2428	M	Fiji 1938 5d GVI red & blue. SG 258. Cat £42. Mint.	\$30
2429	M	Fiji 1938 6d GVI & Map (no 180°). SG 260. Cat £60. Mint.	\$40
2430	*	Fiji 1940 2d-1/6d Postage Dues short set of 7 (no 1d). SG D12-18. Cat £132. MUH.	\$100
2431	*	Fiji 1942 1½d GVI Canoe, Die II, p14. Slightly tropicalised gum. SG 252b. Cat £32. MUH.	\$15
2432	U	Fiji 1950 £1 QEII ultramarine & carmine. SG 41. Cat £10. FU.	\$15
2433	U	Fiji 1950 £1 GVI Bugler. SG 266b. Cat £60. VFU.	\$40
2434	*	Fiji 1964 £1 QEII & Coat of Arms, later wmk. SG325. Cat £15. MUH.	\$15
2435	*	Fiji 1969 Pictorials set of 17. SG 391-407. Cat £27. MUH.	\$25

LOT	TYPE	DESCRIPTION	ESTIMATE
2436	M	Fiji 1938 5d Sugar Cane GVI blue & scarlet. SG 258. Cat £42. Mint.	\$30
2437	C	French Oceanic Settlements 1934 commercial cover to Blue Star Line in Wellington, NZ, franked 1F40c, 10c pictorials canc Papeete/Tahiti slogan machine d/s 20.4.34 "Visitez Tahiti Perle du Pacifique" (Visit Tahiti, Pearl of the Pacific). Fine.	\$40
2438	C	French Polynesia 1957 cover to USA (probably philatelic) franked US 3c canc fine "PAQUBOT") straight-line (metal) h/s. At left Papeete/Tahiti cds 7.8.57 & "S.S. Pioneer Cove" h/s.	\$35
2439	*	French Polynesia 1977 Native Fruits Officials set. SG O240-54. Cat £111.80. MUH.	\$125
2440	U	French Polynesia 1979 44F Conch Shell, 1980 22F Shrimp, 1981 26F Folklore, 1982 42F Birds x 10 each. Suit reseller. Cat £198.50. FU.	\$50
2441	*	French Polynesia 1991 Philanippon '91 m/s. SG 626. MUH.	\$15
2442	M	Gilbert & Ellice Isl 1911 Pandanus Pine set of 4. SG 8-11. Cat £18. Mint.	\$20
2443	M	Gilbert & Ellice Isl 1935 Silver Jubilee set. Cat £32. Mint.	\$35
2444	M	Gilbert & Ellice Isl 1939 GVI Pictorials set of 12. SG 43-54. Cat £42. Mint.	\$35
2445	M	Gilbert & Ellice Isl 1939 GVI pictorials set, incl original perf (13½) 1/- SG 43-54. Cat £80+. Mint.	\$50
2446	C	Gilbert & Ellice Islands 1948 "Roger Wells" regd cover to GB, franked 1946 Victory set & 1d Pandanus Pine, canc 3 strikes (good to fine) of "POST OFFICE/BUTARITARI" JU 1 48. Also with Butaritari regn marking. Two Sydney NSW transit b/s 12 JY 48. Fine.	\$35
2447	M	Gilbert & Ellice Isl 1956 QEII pictorials set of 12. SG 64-75. Cat £70. Mint.	\$50
2448	M	Gilbert & Ellice Isl 1956-64 QEII Pictorials set incl 2 new wmks (14w). SG 64-75, 85-86. Mint.	\$55
2449	*	Marshall Isl 1990-2000 x 5 diff sheetlets. SG 285-1302 range. Cat £36+. MUH.	\$35
2450	*	Marshall Isl 1995 Jet Fighters set of 25 in sheetlet. SG 634-58. MUH.	\$25
2451	*	Marshall Isl 1998 Alphabet/Language set in sheetlet. SG 1031-54. MUH.	\$30
2452	*	Marshall Isl 1998 Warships set of 25 in sheetlet. SG 1082-1106. MUH.	\$30
2453	*	Marshall Isl 1998 & 2000 Tsar Nicholas II, Sun Yat Sen & Winston Churchill stamp booklets, complete. SG Cat £54+. MUH.	\$45
2454	*	Marshall Isl 1998 War Canoes of the Pacific set. SG 963-70. MUH.	\$10
2455	*	Marshall Isl 1998 John Glenn - Hero in Space, set + m/s in bklt. SG 1059-65. Cat £21+. MUH.	\$25
2456	*	Marshall Isl 1998 50th Anniversary Berlin Airlift Relief set. SG 911-4. MUH.	\$10
2457	*	Marshall Isl 1998 Navy Aircraft set of 25 in sheetlet. SG 998-1022. MUH.	\$30
2458	*	Marshall Isl 2000 Sailing Ships sheetlet. SG 1384-9. Cat £24. MUH.	\$25
2459	*	Marshall Isl 2000 Marine Life sheetlet. SG 1394-1401. MUH.	\$10
2460	C	New Caledonia 1961 PPCs x 3 canc Noumea to same NZ address & c1965 cover with 5 diff stamps canc Noumea to NZ. Incl 8 diff pictorials ex 1959, 1964 definitive series. Colourful.	\$30
2461	*	New Caledonia 1984 Ausipex '84 m/s. SG 739. MUH.	\$10
2462	U	New Guinea 1915 2½d, 9d, 1/- Roos with "N.W. PACIFIC ISLANDS." ovpt: 2½d 1st wmk, 9d, 1/- 2nd wmk. SG 74, 89, 90. Cat £61. FU.	\$60
2463	/	New Guinea & Papua 1915-30s small s/b incl 9 x NW Pacific ovpts, 39 x Lakatoi, 25 x Bird of Paradise, 50 x other. Some toning problems.	\$60
2464	M	New Guinea 1915 5/- (die II), p12, "N.W. PACIFIC ISLANDS." ovpt "purple" in pencil on rear (referring to ovpt colour). SG 92. Cat £75. Mint.	\$70
2465	U	New Guinea 1915 10/- Roo grey & pink, 1st wmk, "N.W. PACIFIC ISLANDS." ovpt. SG 84. Cat £180. FU.	\$200
2466	M	New Guinea 1915 10/- Roo grey & pink, 1st wmk, "N.W. PACIFIC ISLANDS." ovpt. SG 84. Cat £150. Mint.	\$200
2467	U	New Guinea 1916 £1 Roo chocolate & dull blue, narrow wmk, "N.W. PACIFIC ISLANDS." ovpt. Violet ink lines cancel (fiscal?). SG 99. Cat £450 as PU.	\$100
2468	U	New Guinea 1918 "One Penny" on 5d GV brown "N.W. PACIFIC ISLANDS." ovpt. SG 100. Cat £80. FU.	\$100
2469	M	New Guinea 1918 "One Penny" on 5d GV brown "N.W. PACIFIC ISLANDS." ovpt. SG 100. Cat 90. Mint.	\$90
2470	M*	New Guinea 1918 1/- Roo, die 2, emerald, reset "N.W. PACIFIC ISLANDS." ovpt. Block of 4, 2 MUH, 2 LH mint. SG 113. Cat £26+.	\$30
2471	U	New Guinea 1919 1d GV carmine-red, die I, p14½ x 14, "N.W. PACIFIC ISLANDS." ovpt & Official "OS" perfin. SG O3. Cat £55. FU.	\$50
2472	*	New Guinea 1919 3d Roo, die1, greenish olive, reset "N.W. PACIFIC ISLANDS." ovpt. Block of 4. SG 109. Cat £92+. MUH.	\$100
2473	U	New Guinea 1919 5d GV brown, reset "N.W. PACIFIC ISLANDS." ovpt, p14¼ x 14. Block of 4. SG 105. Cat £48. FU.	\$50

LOT	TYPE	DESCRIPTION	ESTIMATE
2474	U	New Guinea 1921 4d GV violet, "N.W. PACIFIC ISLANDS." ovpt & Official "OS" perfin. Light ink stain on back. SG O20. Cat £130. FU.	\$100
2475	M	New Guinea 1922 1d GV NW Pacific Isl ovpt. "Run N" flaw in ONE (cf BW 76(4)vb. SG 120 var. VLH mint.	\$40
2476	M*	New Guinea 1922 1d GV violet, reset "N.W. PACIFIC ISLANDS." ovpt. Block of 4, incl lower right stamp with "secret mark under N" flaw. Upper 2 mint, lower 2 MUH. Faint gum tone. SG 120, 120b. Cat £97+.	\$60
2477	U	New Guinea 1922 4d GV violet, "N.W. PACIFIC ISLANDS." ovpt. SG 123. Cat £40. FU.	\$40
2478	U	New Guinea 1922 4d GV violet, reset "N.W. PACIFIC ISLANDS." ovpt. SG 123. Cat £40. FU.	\$40
2479	*	New Guinea 1931 9d Bird of Paradise, OS ovpt, with dates. SG O38. Cat £16. MUH.	\$20
2480	*	New Guinea 1932 4d, 6d, 9d Bird of Paradise, air mail ovpts, no dates. SG 195, 197-8. Cat £16. MUH.	\$20
2481	M	New Hebrides 1897 1d, 2d Local issue for "Australasian New Hebrides Company Ltd" set of 2. Rouletted 8½. HH mint.	\$25
2482	M	New Hebrides (French) 1938 10f Definitive. SG F64. Cat £160. Mint.	\$125
2483	M	New Hebrides 1938 Postage Dues set. SG D6-10. Cat £190 Mint.	\$150
2484	*	Niue 1915 2½d Wakatipu. SG 20. (Cat £26 as mint). MUH.	\$25
2485	*	Niue 1917 3d GV, 2 perf pair. SG 29b. (Cat £22 as mint). MUH.	\$25
2486	*	Niue 1917 3d GV 2 perf pair as blk of 4 with vert selvedge. SG 29b. (Cat £44 as mint). MUH.	\$50
2487	U	Niue 1920 6d Huts at Aorangi, no wmk. SG 42. Cat £18. GU/FU.	\$15
2488	U	Niue 1920 1/- Avarua Harbour, no wmk. SG 43. Cat £43. FU.	\$15
2489	U	Niue 1931 2/6d Arms, Cowan paper. SG 51. Cat £11. FU.	\$10
2490	U	Niue 1932 1/- GV x 10 FU. SG 61. Cat £50. FU.	\$30
2491	M*	Niue 1935 Silver Jubilee set of 3 in blocks of 4. SG cat £46. Mint/MUH.	\$25
2492	U	Niue 1938 3/- Canoe, simplified. Cat £7. FU.	\$10
2493	U	Niue 1938 3/- Canoe, single wmk. SG 77. Cat £17. FU.	\$20
2494	U	Niue 1941 2/6d Arms, WT, single wmk. SG 79. Cat £120. FU.	\$85
2495	M	Niue 1942 10/- Arms pale carmine-lake, WT paper, single wmk, p14. Light ageing of gum. Mint. Just 4000 issued. SG 81. Cat £140.	\$80
2496	M	Niue 1942 £1 Arms ovpt, pink, WT, mult upright wmk, p14. SG 86. Cat £65. Mint.	\$55
2497	*	Niue 1942 £1 Arms ovpt, pink, WT, mult upright wmk, p14. SG 86. Cat £65. MUH.	\$70
2498	M	Niue 1943 £1 Arms ovpt, pink, WT, single wmk, p14. Light ageing of gum, just 3760 issued. SG 82. Cat £200. Mint.	\$100
2499	*	Niue 1945 10/- Arms, WT, mult NZ & star upright wmk, p14. SG 85. Cat £60. MUH.	\$60
2500	C	Niue 1946 Provisional parcel label addressed to Wellington, official Niue PAID h/s in purple altered in red to "POSTAGE" (& signed), uncanceled (32 known).	\$500
2501	M	Niue 1950 Pictorials set. Mint.	\$10
2502	*	Niue 1951 10/- Arms, WT, mult NZ & star wmk invt. SG 85w. Cat £75. MUH.	\$75
2503	M	Norfolk 1953 5/- sepia. SG 18. Cat £35. LH mint.	\$25
2504	*	Norfolk 1953 5/- sepia, with printer's inscription on lower selvedge. SG 18. Cat £35. MUH.	\$35
2505	*	Norfolk 1970-71 Indigenous Birds set of 15 in original folder, as issued. SG 103-117. Cat £23. MUH.	\$25
2506	*	Norfolk 1974 UPU set incl m/s. SG 158-62. Cat £17.50. MUH.	\$20
2507	/	Norfolk 1974 UPU set FU, m/s MUH. SG 158-62. Cat £17.50.	\$20
2508	*	Norfolk 1988 "Bicentennial Log-Book" album (A4 size) containing complete series of 6 sets issued 1986-88, Stamps cat SG £32. MUH.	\$30
2509	*	Norfolk 1993-95 Vehicles x 3 diff sets. SG cat £15+. MUH.	\$15
2510	M	Norfolk 1993 \$4.50 Tourism & \$4.50 Nudibranch booklets - stamps MUH.	\$12
2511	U	Norfolk 2005 \$5 Seabirds (white-necked Petrel) of Norfolk Island. SG 926. FU.	\$10
2512	M*	Papua 1916 1d p14 lower selvedge strip of 3 with full Harrison imprint, mounted on 1 stamp. 3d, p14 lower selvedge horiz pair with nearly complete Ash imprint. Gum toning on 1 stamp. SG 94c, 98c var. Mint/MUH.	\$40
2513	*	Papua 1932 1/3d Lakatoi. SG 140. Cat £20+. MUH.	\$25
2514	U	Papua 1937 50th Anniv of Protectorate. Set of 4 in lower selvedge blocks of 4 with most of John Ash printer's imprint. 1935 cds pmks. SG 146-9. Cat £116. VFU.	\$120
2515	C	New Guinea, also Papua, 1937 Coronation sets on regd covers.	\$12
2516	M	Papua 1941 1/6d Airmail. SG cat £30. Mint.	\$25
2517	M	Papua 1901 1d Lakatoi, horiz wmk. SG 2. Cat £20. Mint.	\$20

LOT	TYPE	DESCRIPTION	ESTIMATE
2518	M	Papua 1901 2d Lakatoi, horiz wmk. SG 3. Cat £29. Mint.	\$20
2519	M	Papua 1901 2½d Lakatoi, horiz wmk, adhesions. SG 4. Cat £40. Mint.	\$20
2520	M	Papua 1901 4d Lakatoi vert wmk. SG 13. Cat £48. MNG.	\$20
2521	M	Papua 1901 6d Lakatoi, horiz wmk. SG 6. Cat £65. Mint.	\$60
2522	M	Papua 1901 1/- Lakatoi, vert wmk. SG 15. Cat £65. MNG.	\$30
2523	M	Papua 1907 1d-2/6d small (Brisbane) ovpt set, vert wmk. SG 38-45a. Mint.	\$200
2524	M	Papua 1907 2/6d Lakatoi, vert wmk, small (Brisbane) ovpt. SG 45a. Cat £55. Mint.	\$45
2525	U	Papua 1908 6d Lakatoi (small PAPUA), p11, upright wmk. SG 53. FU.	\$15
2526	U	Papua 1910 1d Lakatoi (large PAPUA). SG 76. Cat £17. FU.	\$15
2527	M	Papua 1910 4d Lakatoi (large PAPUA). SG 79. Mint.	\$15
2528	U	Papua 1910 6d Lakatoi (large PAPUA). SG 80. Cat £15. FU.	\$15
2529	M	Papua 1910 1/- Lakatoi (large PAPUA). SG 81. Cat £15. Mint.	\$15
2530	M	Papua 1911 2/6d Lakatoi (large PAPUA) type "C" "2/6d" denomination, small hinge thin. SG 83. Cat £75. Mint.	\$25
2531	M	Papua 1932 9d Fisherman. SG 138. Cat £12. Mint.	\$12
2532	M	Papua 1932 1/3d Lakatoi. SG 140. Cat £20. Mint.	\$20
2533	M	Papua 1932 2/6d Pottery Making. SG 142. Cat £25. Mint.	\$25
2534	U	Papua 1932 5/- Native Policeman. SG 143. Cat £55. VFU.	\$55
2535	U	Papua 1932 10/- Fire Lighting. SG 144. Cat £120. FU.	\$120
2536	U	Papua 1932 £1 House. SG 145. Cat £180. VFU.	\$175
2537	*	Penrhyn 1902 ½d Mt Cook, Cowan paper, p14, pane of 60 (6 x 10) (as divided for overprinting). Minor gum creasing & tone spots affect approx 10%. SG 9. Cat £285. MUH.	\$160
2538	*	Penrhyn 1902 2½d Wakatipu, right half sheet of 60 (5 x 12) with lower selvedge only, incl column 8 (12 stamps) "½" & "P" widely spaced. Toning affects approx 8 stamps (incl 1 from column 8). SG 1a. Cat £1080. MUH.	\$425
2539	M	Penrhyn 1902-3 Pictorials etc simplified set of 6 - ½d Mt Cook, 1d Universal, 2½d, 3d, 6d & 1/-. Cat £80+. HH mint.	\$60
2540	*	Penrhyn 1903 3d Huia, complete sheet of 120. Ageing affects 4 stamps otherwise fine. Good for study of ovpt, noted 16 "TCRU" (not listed in SG). Rare as complete sheet. Sheet number 362630 in selv. SG 14. Cat £1200. MUH.	\$1,250
2541	*	Penrhyn 1914 ½d, 6d, 1/- EVII set. SG 19, 22-3. Cat £65. MUH.	\$75
2542	*	Penrhyn 1927 2½d Chief, complete set of 60 (10 x 6), minor tropicalised gum on selvedge. SG 40. Cat £1140. MUH.	\$400
2543	*	Penrhyn 1928 1d Wharf complete sheet of 60, wmk paper, incl the 3 double derrick flaws (R2/8, R3/6, R5/2). SG 39a. Cat £360. MUH.	\$275
2544	*	Penrhyn 1929 ½d Cook Landing complete sheet of 60, wmk paper. SG 38. Cat £330. MUH.	\$250
2545	*	Penrhyn 1982 Princess Diana's 21st Birthday set of 5 sheetlets + 1 m/s. SG 250-5. Cat £22. MUH.	\$20
2546	*	Penrhyn 1983 Whales set. Cat £8.50. MUH.	\$10
2547	*	Penrhyn 1984 \$9.60 HMS Resolution. SG 355. Cat £23. MUH.	\$25
2548	*	Penrhyn 1986 Royal Wedding set in sheetlets of 4. SG 400, 401. Cat £30. MUH.	\$30
2549	*	Penrhyn 1990 Queen Mother's 90th Birthday m/s. SG 446. Cat £14. MUH.	\$15
2550	C	Pitcairn 1928 NZ 1d Dom blk of 4 on small, neat, tidy, clean, hand addressed cover to NZ, 3 JA 28 NZ postal agency cds on R(#56) label. Stamps tied to cover by NZ slogan canc, Levin 18 JA 28 b/s.	\$600
2551	C	Pitcairn 1928 NZ 2½d GV blue pair on small, neat, clean, tidy, hand addressed cover to NZ, 3 JA 28 NZ postal agency cds. Stamps tied by part slogan canc, Levin 18 JA 28 b/s. (Cat £85 for 1 on piece).	\$600
2552	C	Pitcairn 1928 NZ 3d chocolate (surface) & 1d Dom on small, neat, clean, tidy registered cover to NZ, 3 JA 28 NZ postal agency cds on R(#54) label. Stamp tied to cover by part NZ slogan canc, Levin 18 JA 28 b/s. SG Z6. (Cat £90 on piece).	\$600
2553	C	Pitcairn 1928 NZ 5d GV light blue on small neat, tidy, clean cover with R(#53) label 3 JA 28 NZ postal agency cds. Stamp tied to cover by part slogan canc, Levin 18 JA b/s. SG Z9. (Cat £90 on piece).	\$600
2554	C	Pitcairn 1928 NZ 1/- GV vermilion on small neat, clean, tidy hand addressed cover to NZ 3 JA 28 NZ postal agency cds on R (#50) label. Both label & stamp tied by part NZ slogan cancel. Levin 18 JA 28 b/s. SG Z14.	\$500
2555	M	Pitcairn 1940-51 Pictorials set of 10, incl 4d & 8d. SG 1-8, 5a, 6b. Cat £75. Mint.	\$40
2556	U	Pitcairn 1942-51 GVI pictorial set of 10. SG 1-8. Cat £30. FU.	\$30
2557	M	Pitcairn 1957-8 Pictorials set of 13 incl both 4ds. SG 18-28, 23a. Cat £53+. Mint.	\$35
2558	M	Pitcairn 1957 Pictorial set o 11 (4d "Pitcairn School"). SG 18-28, (no 23a). Cat c£47. Mint.	\$30

LOT	TYPE	DESCRIPTION	ESTIMATE
2559	C	Pitcairn 1960s commercial covers x 9 to NZ, various stamps. Poor cond - opening tears etc.	\$60
2560	C	Pitcairn c1960 2½d QEII on cover to NZ, ex A Ross Pitcairn Isl.	\$50
2561	C	Pitcairn 1962 commercial cover to NZ with 2½d Pictorial.	\$20
2562	C	Pitcairn 1962 commercial cover to NZ with ½d & 2d Pictorials.	\$25
2563	C	Pitcairn 1964 commercial cover to NZ with 2½d pict. Bible Society cinderella on back.	\$30
2564	U	Pitcairn 1983 Commonwealth Day, Settlers Discovery, Trees, 1984 Night Sky, 1985 Paintings, Queen Mother, Ships sets. Cat £23. FU.	\$25
2565	U	Samoa 1899 2½d on 2½d Palms surcharged. SG 87. Cat £27. FU.	\$25
2566	U	Samoa 1895 1/- rose-carmine, diagonally bisected on piece, blue 29 April cds. Also similar vertically bisected on piece, black 28 May cds - latter from replacement stock following 1 April PO fire. SG 25a. Cat £350 on cover.	\$75
2567	U	Samoa 1899 2½d on 1/- Palms surcharged, horiz pair, typo black ovpts. SG 86. Cat £26. FU.	\$25
2568	M	Samoa 1900 3pf, 5pf, 10pf Arms (Germany) ovpt "SAMOA". SG G1-3. Cat £43. Mint.	\$40
2569	U	Samoa 1900 3pf Arms (Germany) ovpt "SAMOA". SG G1. Cat £18. FU.	\$15
2570	U	Samoa 1900 10pf Arms (Germany) ovpt "SAMOA". SG G3. Cat £24. FU.	\$20
2571	U	Samoa 1900 20pf Arms (Germany) ovpt "SAMOA". SG G4. Cat £41. FU.	\$40
2572	C	Samoa (German) 1901 10pf + 10pf Yacht red postal stationery p/c with reply card attached. H & G 8. Unused.	\$50
2573	U	Samoa 1901 80pf Yacht. SG G15. Cat £42. FU.	\$40
2574	M	Samoa 1901 Yachts short set of 8 to 80pf. SG G7-15. Cat £16.65. Mint.	\$15
2575	M	Samoa 1914-17 2/6d, 5/-, 10/-, £1 QVLT, DLR paper, single wmk sideways, rough p14. Short set of 4 (lacking 2/-). Horiz crease on £1. SG 123-6. Cat £161. Mint.	\$100
2576	M	Samoa 1914-17 2/6d, 5/-, 10/-, £1 QVLT ovpts, DLR paper, single wmk sideways, rough p14. Short set of 4 (lacking 2/-). SG 123-6. Cat £161. Mint.	\$160
2577	M	Samoa 1917 3d GV Recess 2 perf blk of 4. SG 140b. Cat £34. Mint.	\$40
2578	*	Samoa 1917 3d GV recess, worn plate, 2 perf pair. SG 140b. Cat £17 as mint. MUH.	\$25
2579	*	Samoa 1917 3d GV recess, worn plate, p14x13¼ plate (#18) blk of 4. (NB: NZ equivalent CP Cat \$1600). SG 140b. MUH.	\$250
2580	*	Samoa 1921 ½d Native Hut, p14 x 13½. Plate block of 6 (pl 43) 2 x 3. Minor creasing & gum removal (not thin). Also corner single of same plate. SG 153 var. Cat £28. MUH.	\$20
2581	M	Samoa 1926 2/- Admiral, Jones paper. SG 168. Cat £29. Mint.	\$25
2582	C	Samoa 1939 25th Anniversary NZ Control, set of 4 in pairs on 4 FDCs dated 29 AU 39. Each pair on separate envelope, the 2 high calcs on regd covers. Tidy.	\$20
2583	M*	Samoa 1939 NZ Control 25th Anniv set in mint/muh blocks of 4. SG 195-8. Cat £48.	\$25
2584	*	Samoa 1948 2½d Chief & Wife black & blue, mult wmk sideways, blk of 4. SG 203. Cat £34. MUH.	\$35
2585	*	Samoa 1955 5/- to £2 Arms ovpts ("WESTERN SAMOA" wide spacing), WT paper, mult wmk invt, set of 4. Underrated (tiny printing of £2). SG 232-5. Cat £90. MUH (£2 with sheet corner selvedge).	\$100
2586	M	Samoa 1967 Birds set of 12 to \$4. Cat £30. Mint.	\$20
2587	*	Samoa 1983 Fruit set of 19. Cat approx £25. MUH.	\$20
2588	*	Samoa 1983 Fruits short set to \$1. SG 647-62. Cat £15.85. MUH.	\$20
2589	*	Samoa 1985 Vintage Cars, Fungi, Queen Mother sets. Cat £17.50. MUH.	\$25
2590	C	Solomon Isl 1939 cover ex Tulagi 2 SP with 1½d 1937 Coronation, to Australia, 1947 air cover to NZ ex Honian 12 AU with 6d GVI, & 1964 regd air cover ex Auki 18 MY with 2/- QE to Fiji. All fine. (3).	\$45
2591	*	Solomon 1946 1½d Victory R8/2 variety "2nd flag on boat" in positional block of 6. SG 73a. Cat £40. MUH.	\$40
2592	*	Solomon Isl 1946 Victory set in plate (# 1) blocks of 4. SG 73, 74. MUH.	\$20
2593	*	Solomon Isl 1956 2/- QEII Native House, emerald & brown-purple, strip of 8 with plate no. & imprint in lower selvedge. SG 93. Cat £60. MUH.	\$50
2594	U	Solomon Isl 1987 America's (Yachting) Cup special album incl set of 50 in 6 numbered packets & separate pack of mounts. MUH.	\$25
2595	*	Solomon Isl 1987 America's Cup special album incl set of 50 diff. MUH.	\$25
2596	C	Tokelau/Samoa 1948 "FAKAOFO/UNION ISLANDS" cds 21 JE 48 (day before issue of 1st Tokelau stamps), 2 fine strikes on Samoa 1946 Peace set on pict cover (palm tree), "Last Day" cachet. Fine.	\$35
2597	C	Tokelau 1948 ½d, 1d, 2d, Pictorials set of 3 on pictorial FDC (palms & yacht) canc Nukunono cds 22 JE 48. Fine. To Apia, Samoa address, x 25.	\$40
2598	C	Tokelau 1986 50s Stampex (Adelaide Exbn) ovpt on set of 3 pictorial FDCs (1 from each atoll) 20 OC, cto. Scarce.	\$175

LOT	TYPE	DESCRIPTION	ESTIMATE
2599	C	Tokelau 1986 Stampex FDC (Adelaide pmk).	\$40
2600	C	Tokelau 1986 Stampex ovpt on cover, pmk Atafu Tokelau 20 OC 86. Faint perf tone. Scarce.	\$50
2601	*	Tokelau 1990 \$3 Penny Black Anniv m/s (noted but not listed SG). Scott 171. Cat US\$15. MUH.	\$15
2602	C	Tonga 1930s-40s Tin Can Mail covers x 5, bearing a variety of stamps & many cachets. Mixed cond.	\$200
2603	C	Tonga 1935 Tin Can Mail cover bearing 2½d Queen Salote (blue) + 9 cachets. Letter from Nuku'alofa. Roughly opened at top.	\$30
2604	C	Tonga 1937 Tin Can mail cover. Many cachets.	\$35
2605	C	Tonga 1938 Tin Can Mail cover, many cachets. Toned.	\$30
2606	C	Tonga 1938 Tin Can Mail cover bearing 2½d Queen Salote blue + 15 cachets on back & front. Signed on reverse by George Quensell. Tidy cond.	\$40
2607	*	Tonga 1938 Queen Salote's 20th Anniversary of Accession set. SG 71-73. Cat £30. MUH.	\$30
2608	M	Tonga 1942-9 Pictorials wmk mult script CA. 5/- small hinge thin. SG 74-82. Cat £65. Mint.	\$40
2609	M	Tonga 1942 ½d-5/- Pictorial set. SG 74-82. Cat £65. Mint.	\$50
2610	U	Tonga 1943 2/6d Parrot, mult script CA wmk. SG 81. Cat £38. MUH.	\$40
2611	M	Tonga 1953 Queen Salote pictorial set to £1. SG 101-114. Mint.	\$50
2612	*	Tonga 1963 Polynesian Gold Coins, set of 13. MUH. SG 129-140 & O17. Cat £26.	\$25
2613	*	Tonga 1986 Centenary 1st Tongan stamps, set + m/s. SG 951-5. Cat £23+. MUH.	\$25
2614	*	Tuvalu 1991 South Pacific Games set. SG 609-12. Cat £16. MUH.	\$15
2615	/	Unsold lots from previous auctions, estimated at over \$150. Mint/used.	\$75
2616	/	Unsold lots from previous auctions, estimated at over \$500. Mint/used.	\$225

GREAT BRITAIN

2617	C	1777 entire Easton to London with illegible origin h/s & fine black "4/A" Bishop mark (18mm wide). Fine, with dragon motif red wax seal. Written up on page.	\$60
2618	C	1791 entire Southam (fair town h/s) to London, with fine single-rim d/s "JY/20/91" with "D" at side (London receipt d/s), in black. Large m/s "5". Fine. Written up on page.	\$50
2619	C	1814 local London entire, canc good unframed "Two Py Post/Unpaid/Holborn Hill" h/s (black), fine oval framed "8 o'Clock/JU 4/14 Mn." d/s (red) of Westminster, & large black "2" h/s (2d to pay). Light soiling. Written up on page.	\$30
2620	C	1839 printed commercial entire Taunton to London, canc good strike of unframed straight-line d/s "TAUNTON/25 JA 1839/PY POST" (in black). Also with London receipt (d/d (red)). Penny Post town prior to introduction of 1d Black adhesive. Fine. Written up on page.	\$40
2621	U	1840 1d Black (OA), 3 good margins cut into at foot, red MC cancel. SG 2. Cat £375. FU.	\$125
2622	U	1840 1d Black (GE), plate 1, imperf (1 margins, others just touching), crisp red MC cancel. SG 2. Cat £375.	\$100
2623	C	1840 early stampless envelope (ie not folded entire) London to Maidenhead, canc good unframed "Kensington/1D PAID" h/s (red) & fine Hounslow cds AU 1 1840 (black). Adhesive stamps were not made compulsory till 1853. Minor faults. Written up on page.	\$40
2624	C	1841 entire with 1d red (plate II) cancelled by Leeds MC cancel in black, just tied, rather indistinct b/s fine Leeds 27 AP & Kendal 28 AP cds. Nicely written up. Ex Ogier. SG cat £2500 (Postmark catalogue).	\$500
2625	M	1841 1d red-brown imperf, 4 margins. Major faults (large closed tear etc). OG mint. Spacefiller.	\$40
2626	U	1841 2d blue horiz pair imperf (full margins), indistinct black MC cancels. Cat £560. GU/FU.	\$200
2627	U	1841 2d blue (white lines added) imperf 4 margins, Ivory Head. Indistinct black MC cancel. Cat £275+. GU/FU.	\$75
2628	C	1853 1d red, imperf (4 margins) on cover addressed Hastings, readdressed Torquay. Notated "...2 prisoners". On reverse Crown, Torquay & Hastings pmks + unknown cds: BH MY.9 1853.	\$40
2629	M	1855 1d red-brown (AI), p14, large crown wmk. SG 29. Cat £240. Mint.	\$175
2630	U	1855 4d rose-carmine. SG 66. Cat £150. FU.	\$100
2631	M	1855 6d pale lilace (no hypen) 2 small thins, regummed. SG 70. Cat £1350. Mint.	\$200
2632	M	1862 3d bright carmine-rose (QK), small thin RHS, wmk shows through front. SG 76. Cat £2700. Mint, disturbed gum.	\$500
2633	M	1862 4d pale red, centred to left. SG 80. Cat £2000. Mint.	\$1,200
2634	U	1862 9d straw, imperf margin at right, blunt perfs at top. SG 87. Cat £475. FU.	\$200
2635	M	1862 9d bistre (NF), plate 2, repaired corner, H/H. SG 86. Cat £5800. Mint.	\$150
2636	M	1864 1d rose-red (DJ), plate 152. SG cat £80. Mint.	\$60
2637	M	1864 1d rose-red (QA), plate 203. Cat £48. HH mint.	\$30

LOT	TYPE	DESCRIPTION	ESTIMATE
2638	M	1864 1d rose-red (MA), plate 130. SG cat £75. Mint.	\$60
2639	M	1864 1d rose-red (BC), plate 125. SG cat £60. Mint.	\$50
2640	M	1864 1d rose-red (TL), plate 123. SG cat £60. Mint.	\$45
2641	M	1864 1d rose-red (HI), plate 125, fine attractive example. SG 43. Cat £60. Mint.	\$50
2642	M	1865 1/- green (NC), plate 4, regummed, minor faults. SG 101. Cat £2850. Mint.	\$250
2643	M	1867 3d rose (BE), plate 8, very fine. SG 103. Cat £625. Mint.	\$450
2644	M	1867 10d red-brown, regummed, 1 short perf. SG 112. Cat £3600. Mint.	\$1,000
2645	S	1867 10d pale red-brown (AI), plate 1, SPECIMEN (with serifs) ovpt, 1 pulled perf at top, wing margin at side. SG 113S. Cat from £500. Mint O/G.	\$200
2646	S	1867 2/- blue (HH), plate 1 SPECIMEN (with serifs) ovpt, blunt corner & perfs absent at RHS. Nonetheless an example of a scarce stamp. SG 118s. Cat £600.	\$150
2647	U	1868 1d red, plate 108, three examples BE/BF & CE incl pair tied to small piece by three separate firmly struck Inspector's 6-point stars in black with MSS "Decr18/69" alongside, the inspector's attention likely to have been attracted by the possibility of the stamps having seen previous use! The 6-point star is not illustrated in Harry Layman GSM article (Sept 2002) though a similar 8-point is. Very scarce to rare.	\$500
2648	M	1869 4d QV vermilion, plate 11, wmk large garter. Small thin (2 perfs) at top & tiny pinhole, regummed. SG 94. Cat £575. Mint.	\$90
2649	C	c1870 ½d rose (plate 3) vert pair on cover addressed to Aberdeen. Unclear date stamps. Cat £100 (£70 on cover + £30).	\$40
2650	M	1870 ½d rose (DA), plate 11, o/c. SG 49. Cat £120. Mint.	\$65
2651	M	1870 ½d rose (PK) plate 6, o/c. SG 49. Cat £120. Mint.	\$60
2652	M	1870 ½d rose-red (JW), plate 4. SG 48. Cat £150. Mint.	\$85
2653	M	1870 ½d rose, plate 6, imperf at right, 3-4mm side margin with part inscription. SG 49. Cat £180. Mint.	\$90
2654	M	1870 1½d rose-red (AA), plate 1, O/C, regummed. SG 51. Cat £500. Mint.	\$100
2655	M	1870 1½d lake-red (CF) plate 3, H/H. SG 52. Cat £500. Mint.	\$250
2656	M	1870 1½d lake-red, plate 1, part gum o/c. SG 52. Cat £750. Mint.	\$150
2657	U	1871 1/- QV green, plate 5, RH wing margin. Neat "Moville MY 29 72" cds. SG 117. Cat £45. GU/FU.	\$25
2658	U	1872 6d pale chestnut (NI) white letters (plate 11). SG 122b. VCat £65. GU/FU.	\$30
2659	M	1873 4d sage green, centred to right. SG 153. Cat £1400. Mint.	\$950
2660	M	1875 2½d rosy mauve (GD), plate 1, white paper, anchor wmk, blunt corner. SG 139. Cat £675. Mint.	\$300
2661	U	1876 8d orange, large coloured letters, heavy clear duplex cancel, minor faults. SG 156. Cat £350. GU.	\$50
2662	M	1876 8d orange, centred to right. SG 156. Cat £1850. Mint.	\$1,200
2663	M	1877 4d sage-green (QD), plate 16, sweated gum. SG 153. Cat £1400. Mint.	\$750
2664	U	1877 £1 Telegraph stamp, brown-lake, fine cds (JY 12 78) plus heavy "T.M.B. CPO" oblong cancel. Some bleeding of cancel ink to reverse. SG T17. Cat £950. GU.	\$400
2665	C	c1878 2d + 1½d postal stationery envelope (2d blue Huggins type 6a, 1½d brown Huggins type 9a & both dated 6 5 78), excellent cond. Unlisted Huggins.	\$100
2666	M	1878 6d grey (JE), plate 16, wing margin. SG 147. Cat £500. Mint.	\$400
2667	M	1880 ½d deep green & also ½d pale green. SG 164-5. Cat £110. Both mint.	\$75
2668	M	1880 4d grey brown, wmk large garter. SG 154. Cat £2800. Mint.	\$2,000
2669	M	1880 4d grey brown, crown wmk, small perf tear to LHS. SG 160. Cat £450. Mint.	\$100
2670	U	1880 5d indigo, cds. SG 169. Cat £175. GU/FU.	\$60
2671	M	1881 3d lilac (SK), 1 short perf at top. SG 191. Cat £280. Mint.	\$130
2672	M	1881 5d indigo. SG 169. Cat £725. Mint.	\$500
2673	M	1881 1/- orange-brown (CF), plate 13, regummed. SG 163. Cat £875. Mint.	\$300
2674	M	1881 1/- orange-brown (MI) plate 14, some perf tone. SG 163. Cat £750. Mint.	\$150
2675	U	1881-c1930 bundleware x 130 (in presumed counts of 100): QV ½d orange & 1½d green, 1d lilac; EVII ½d & 1d; GV ½d, 1d, 1½d & 2d. Ideal for town cancels, obliterators, perfins, wmk varieties etc & definitely unsorted by us. Approx 130,000v. SG cat \$250000+,	\$250
2676	U	1882-1902 Official ovpts, range of 13 diff used on 2 old album pages, incl FU SG O2, O13, O43, O69, GU SG O65, O68 (heavy cancel), O42, O102. SG cat £428.	\$90
2677	U	1883 1½d Venetian red. SG 167. Cat £60. GU/FU.	\$40
2678	M	1883 3d on 3d lilac. SG 159. Cat £650. Mint.	\$500

LOT	TYPE	DESCRIPTION	ESTIMATE
2679	M	1883 3d on 3d lilac (OC), plate 21, horiz crease. SG 159. Cat £650. Mint.	\$150
2680	M	1883 4d dull green (QB), adhesions. SG 192. Cat £580. Mint.	\$200
2681	U	1883 6d on 6d lilac. SG 162. Cat £150. FU.	\$75
2682	U	1883 6d on 6d lilac. Light ink mark on back. SG 162. Cat £150. GU/FU.	\$40
2683	M	1883 6d on 6d, small patch gum discolouration. SG 162. Cat £675. Mint.	\$250
2684	M	1883 9d dull green (JI), odd tone. SG 195. Cat £1250. Mint.	\$200
2685	U	1883 2/6d QV lilac, w/c, dated cds. SG 178. Cat £160. GU/FU.	\$50
2686	U	1884 ½d-1/- green & lilac, excl 9d. Also ½d blue mint. SG 188-194. Cat £1115. GU/FU.	\$300
2687	U	1884 2/6d, 5/-, large coloured letters. SG 178, 180. Cat £410. GU.	\$100
2688	M	1884 2/6d lilac, some gum creasing. SG 178. Cat £600. Mint.	\$250
2689	M	1884 2/6d lilac (AA) on white paper, small discolouration mark shows to front. SG 178. Cat £600. Mint.	\$100
2690	M	1887 ½d, 1½d, 2d, 2½d, 4d, 6d, 9d. (4d, 9d small faults). Cat £235. Mint.	\$100
2691	M	1887 4½d, 1/- green & carmine. SG 206, 214. Cat £76. Mint.	\$60
2692	M	1887-90 10d dull purple and carmine, dull purple & deep carmine. SG 210, 210a. Cat £685. Mint.	\$500
2693	M	1901 6d QV Army OFFICIAL. SG O45. Cat £110. Mint.	\$100
2694	M	1902 EVII 2d, 6d, 7d, H/H. SG cat £73. Mint.	\$50
2695	M	1902 3d EVII. Cat £45. Mint.	\$35
2696	M	1902 4d EVII green & brown. Cat £40. Mint.	\$35
2697	M	1902 4d EVII, faint gum bend. SG 238. Cat £40. Mint.	\$25
2698	M	1902 5d EVII. Cat £30. Mint.	\$25
2699	M	1902 10d EVII. SG 255. Cat £140. Mint.	\$100
2700	/	1902-12 small range of 6 diff EVII incl 3d mint, 5 diff GV incl FU 8d SG 390 & 1/- SG 396, & 5 diff GV Postage Due. These cat £124. Also EVII 1/- SG 257a mint (cat £100) but creased. On 2 old album pages.	\$50
2701	U	1902 1/- EVII, I.R. Official ovpt. Fine corner cancel but green colour severely faded. SG O24. Cat £900. FU.	\$250
2702	M	1902 1/- EVII green & red. Cat £80. Mint.	\$75
2703	U	1902 5/- EVII deep carmine, p14, anchor wmk. light parcel canc. SG 264. Cat £220. GU.	\$60
2704	U	1902 5/- EVII, cds. Cat £200. GU.	\$50
2705	M	1911 3d EVII purple on lemon, p15 x 14. SG 285. Cat £45. Mint.	\$35
2706	M	1912 GV defins set of 14 to 1/- excl 1d (½d, 6d faults), wmk mult cypher. Range SG 351-96. Cat £250. Mint.	\$200
2707	M	1913 2/6d Seahorses sepia brown, Waterloo printing, gum creases. SG 400. Cat £300. Mint.	\$125
2708	M	1913 2/6d Seahorses deep sepia brown, Waterlow printing. SG 399. Cat £400. Mint.	\$350
2709	U	1913-19 2/6d Seahorses x 10 sound used with parcel pmks (mostly 1918 BW printing). SG cat £700 as cheapest.	\$100
2710	U	1913-19 5/- Seahorses x 10 sound used with parcel pmks (mostly 1919 BW printing). SG cat £1200 as cheapest.	\$150
2711	C	1914-18 WWI On Active Service PPCs x 2 & covers x 3 with mostly identifiable APO or FPO postmarks. Also 1916(?) internally censored cover (from & to London), -why. Nice condition. (6).	\$50
2712	C	1916 WWI stampless OAS naval cover to London, canc framed "RECEIVED FROM H.M. SHIP/NO CHARGE TO BE RAISED" machine with unframed London datehead FEB 9 16. Also with h/s "PASSED CENSOR". Fine. Ex Startup.	\$35
2713	M	1918 2/6d Seahorses pale brown, BW printing. SG 415a. Cat £175. Mint.	\$150
2714	U	1918-9 2/6d Seahorses x 10, BW printings, range of shades. Sound but heavy cancels. SG 414-5. Cat £750+. GU.	\$60
2715	U	1918 10/- Seahorses dull grey-blue, Waterlow & Sons, w/c, minor corner crease, double cds. SG 417. Cat £175. GU.	\$60
2716	M	1924 GV defins to 1/- (2½d, 3d, 1/- faults), wmk block cypher. SG 418-29. Cat £110. Mint.	\$60
2717	U	1924 British Empire Exbn set. SG 430-431. Cat £26. FU.	\$20
2718	M	1924, 1925 British Empire Exbn sets. SG 430-3. Cat £80. Mint.	\$75
2719	U	1925 1½d British Empire Exbn. SG 433. Cat £70. FU.	\$50
2720	M	1929 ½d PUC green, variety sideways wmk. Perfs slightly trimmed at base. SG 434a. Cat £55. Mint.	\$45
2721	U	1929 1½d PUC purple-brown, variety sideways wmk. Good perfs. SG 436a. Cat £55. FU.	\$45
2722	U	1934 2/6d Seahorses re-engraved. SG 450. Cat £40. FU.	\$25
2723	U	1934 5/- Seahorses, re-engraved. W/c. SG 451. Cat £85. GU/FU.	\$35

LOT	TYPE	DESCRIPTION	ESTIMATE
2724	M	1934 10/- Seahorse, re-engraved, browned gum. SG 452. Cat £350. Mint.	\$250
2725	M	1934 GV photogravure set to 1/-. SG 439-49. Cat £50. Mint.	\$45
2726	C	1935 4d & 9d GV photogravure on small neat hand addressed (regd) FDC, oval London Chief Office 2 DEC 1935 cancel, bearing pencil annotated 8½d Senders Excess. A few tones where opened at top. Scarce.	\$100
2727	U	1935 2½d Silver Jubilee x 10. Cat £65. FU.	\$25
2728	C	1936 ½d. 1½d & 2d EVIII on small plain typed address FDC. SG cat £175.	\$100
2729	C	1937 ½d, 1d & 2½d GVI on printed FDC. SG cat £45.	\$35
2730	C	1937 1½d GVI on small type addressed FDC with 1½d Coronation & 1½d EVIII. SG cat £45.	\$30
2731	C	GB 1938 2d & 3d GVI on small type addressed FDCs (2). SG cat £100.	\$75
2732	M	1938 GVI set to 1/- (15v). SG 462-75. Cat £45. Mint.	\$30
2733	C	1939 (WWII) stampless OAS cover to Glasgow with fine strike of "RECEIVED FROM H.M. SHIPS" machine d/s with Edinburgh datehead 1 DEC. Fine. Also similar cover (no datehead) franked 5d GVI (air rate) to Preston, with also fine "tombstone" naval censor (red). Light soiling & wear. Ex Startup. (2).	\$50
2734	C	1939 small OHMS cover (2 vert central folds) canc Portsmouth & Southsea machine d/s 23 JAN. At left, fine oval h/s (in blue) "TORPEDO OFFICE/H.M.S. REPULSE", same day. Fine appearance. Ex Startup.	\$40
2735	C	c1939-45 (WWII) stampless OAS "Air Letter" (early aerogramme) to Yorkshire, canc large part "POST OFFICE/MARITIME MAIL" undated machine (in red), with also on front fine "From H.M. SHIP" naval censor in green. Part of message (from sailor on HMS Victorious) has been excised by the censor. Nice cond. Ex Startup.	\$35
2736	C	c1939-45 (WWII) stampless OAS naval covers x 2 (1 to Tasmania, 1 to British soldier at APO 260 at US Army camp in Georgia, USA), both canc fine "POST OFFICE/MARITIME MAIL" undated machine (in red). Both with "FROM H.M. SHIP" naval censor (1 blue, 1 red). Fine. Ex Startup.	\$50
2737	C	c1939-45 (WWII) stampless OAS cover to Co. Durham with 2 fine strikes (in blue) of straight-line h/s "FROM SHIP ON ACTIVE SERVICE" & cancelled undated "RECEIVED FROM H.M. SHIPS" machine (with oblong device in place of date). Fine. Ex Startup.	\$40
2738	M	1939 GVI high vals 2/6d - £1. SG 476-78. Cat £425. Mint.	\$300
2739	U	1939-48 GVI high values set of 6. Cat £60. FU.	\$50
2740	C	1940 Stamp Centenary set on small neat addressed FDCs - generally clean. SG cat £55.	\$25
2741	C	1945 (WWII) stampless OAS printed bilingual OHMS cover (Canadian origin?) to Bath, canc "POST OFFICE/MARITIME MAIL" undated machine (in red). Also on front, fine strike of boxed h/s "Senior Officer, 40th Minesweeping Flotilla/H.M.S. Catherine" 28 JUL 1945. Fine. Ex Startup.	\$45
2742	C	1945 (WWII) air cover to "Tattersall" in Hobart, franked GB 3d GVI canc dumb barred oval obliterator & Melbourne, Vic machine d/s 25 June. Also on front, partially unclear "From H.M. Ships" naval censor & "Geo. Adams" h/s. On back, fine "British Fleet Mail/16" cds 23 JU 45 "23" inv), in blue. Fine. Ex Startup.	\$40
2743	C	1946 2½d, 3d, Victory on small neat addressed FDCs (2), generally clean SG cat £65.	\$20
2744	C	1946 Victory FDC by Geniality Ltd with "Dont Waste Bread" pmk. Bradbury cat £75.	\$40
2745	C	1948 Olympic Games set on 4 diff small, type addressed FDCs. SG cat £45.	\$25
2746	*	1948 Silver Wedding set. SG 493-4. Cat £40. MUH.	\$45
2747	U	1948 £1 Silver Wedding. Cat £40. FU.	\$40
2748	U	1948 £1 Silver Wedding. SG 494. Cat £40. FU.	\$40
2749	U	1948 £1 GVI. SG 478c. Cat £26. FU.	\$25
2750	M	1948 £1 Silver Wedding. Cat £40. Mint.	\$35
2751	*	1948 £1 Silver Wedding. SG 494. Cat £40. MUH.	\$40
2752	M	1951 GVI high vals 2/6d - £1. SG 509-12. Cat £100. Mint.	\$75
2753	M	1951 2/6d, 5/- GVI high values. SG 509-10. Cat £42.50. Mint.	\$30
2754	U	1951 2/6d-£1 GVI high values set - superb used - all with cds (& not CTO'd). SG 509-12. Cat £25.	\$20
2755	C	1951 Festival of Britain set on 2 small type addressed FDCs. SG cat £38.	\$20
2756	U	1951 £1 Royal Coat of Arms superb used block of 4, London-Croydon 19 March 1953 cds x 3. SG 512. Cat £72.	\$30
2757	C	1952 8½d GVI grey registered postal stationery envelope (& ½d GVI adhesive), size "H" (204 x127mm), used (1953). Reverse: sans serif letters corrected to read ".....fee of 6d".. Huggins RP71.	\$20
2758	M	1952 QEII defins to 1/-, Tudor wmk. SG515-31. Cat £100. Mint.	\$60
2759	U	1955 5d Postage Due yellow-brown, wmk Tudor crown. Nice NOV 1955 cds pmk. SG D44. Cat £20. FU.	\$20
2760	M	1955 QEII defins to 1/6d wmk St Edwards crown (1/6d fault). SG 540-56. Cat £160. Mint.	\$75

LOT	TYPE	DESCRIPTION	ESTIMATE
2761	*	1957-61 QEII, graphite-lined issues, seln of MUH: ½d, 1d, 1½d, 2d (block of 4), 3d (x 3); plus GUFU: ½d (2), 1d (6), 1½d (3), 2d (7), 3d (13), 4d (4) & 4½d (3), incl several phosphors. SG cat c£150.	\$75
2762	U	1958-61 QEII, graphite-lined issue set of 8 plus 4 x 1d with var misplaced lines. SG 587-94. Cat £74. FU.	\$70
2763	U	1958-61 QEII, graphite-lined issue of 8. SG 587-94. Cat £70. FU.	\$70
2764	*	1959 ½d, 1d, 2½d, 3d QEII, graphite-line issue, invt wmk. SG 587-592wi. Cat £71. MUH.	\$50
2765	M	1962 National Productivity Year, 1963 Freedom from Hunger set, phosphor. SG 631p-5p. Cat £65. Mint.	\$30
2766	M	1963 Red Cross set, phosphor. SG 642p-4p. Cat £65. Mint.	\$35
2767	M	1963 Lifeboat set phosphor. Cat £48. Mint.	\$25
2768	*	1964 6d Shakespeare Festival part traffic light block of 6 - stunning error: double perfs affecting bottom row - some perf separation. MUH.	\$500
2769	*	1964 6d Shakespeare Festival part cylinder block of 6 - stunning error: double perfs affecting bottom row - some perf separation. MUH.	\$500
2770	M	1964 Geographic & Botanical Congress phosphor sets. SG 651-58p. Cat £60. Mint.	\$30
2771	M	1964 Botanical Congress phosphor set. SG 655P-9P. Cat £30. Mint.	\$20
2772	C	1965-70 13 diff flight FDCs/special flight covers.	\$25
2773	U	1970s x 18 diff complete commemorative sets on FDC. FU	\$20
2774	U	1976-89 340g Commemoratives off paper. Possibly x 25 each stamp. GU/FU.	\$50
2775	U	1980s Regionals & Machins x 10 diff complete sets as issued. FU.	\$12
2776	*	1989 £1.90 Greetings booklet. SG FY1. Cat £24. MUH.	\$20
2777	U	1990-1 Greetings Stamps Smiles - "20p" & "1st" panes on pieces. SG 1483a, 1550a, Cat £21.75. FU.	\$20
2778	U	1990s x 17 diff complete sets of commemoratives on FDC. FU.	\$30
2779	U	1993 £10 Britannia. FU.	\$15
2780	/	1998 Princess Diana presentation packs x 2 - Welsh & English. Cat £68.	\$75
2781	C	1998 Princess Diana illustrated unaddressed FDC with Kensington, London first day cancel.	\$5
2782	*	1999 Year pack. Cat £65. MUH.	\$60
2783	U	GB 1930s-70s c20-25000 Machins, Wildings + small amount GV & GVI in bundles.	\$125
2784	C	GB 1939 7d & 8d GVI on small type addressed FDC. SG cat £85.	\$60
2785	U	GB 1960s-90s c10000 GB commems in bundles of 30-100. Not much dupn.	\$150
2786	*	GB + Ireland 1980s x 9 diff Local Railway m/s + 2 stamps. MUH.	\$25
2787	U	Guernsey 1969 10/- View of Alderney. SG 27a. Cat £32. FU.	\$35
2788	*	Guernsey 1989, 1990 & 1992 Christmas sheetlets of 12. SG cat £13+. MUH.	\$12
2789	*	Guernsey 2006 £10 QEII multicoloured. SG 1122. Cat £22. MUH.	\$20
2790	*	IOM 1994 set of 4 m/s celebrating the anniv of D Day. Each m/s contains 8 stamps of 1 value (4p, 10p, 20p, 41p). SG 606-13. Cat £26. MUH.	\$25
2791	U	Wales 1986 17p, Type II on phosphorised paper. SG W44 Ea. Cat £45. GU/FU.	\$20
2792	*	Locals: St Martin's, St Mary's, Davaar, Gairsay & Gugh Isl c1995. Coronation Street TV Stars featuring Hilda Ogden, Ena Sharples, Elsie Tanner etc. 34v. MUH.	\$25
2793	/	Unsold lots from previous auctions, estimated at over \$150. Mint/used.	\$75

BRITISH COMMONWEALTH

2794	M	Aden 1937 Dhows to 1R. SG 1-9. Cat £134. Mint.	\$100
2795	M	Aden 1948 Silver Wedding set. SG 30, 31. Cat £40+. Mint.	\$30
2796	M	Aden-Seiyun 1951 5c to 5/- new currency set. SG 20-27. Cat £50. Mint.	\$35
2797	M	Aden-Shihr & Mukalla 1951 5c to 5/- new currency set. SG 20-27. Cat £32. Mint.	\$20
2798	M	Aden-Kathiri State 1946 2½A Victory. Variety 'ovpt inverted'. SG 13a. Cat £1300. Mint.	\$1,000
2799	M	Aden-Kathiri State of Seiyun 1951 5c-5s new currency ovpts on 1942 Pictorials, set of 8. SG 20-27. Cat B50. LH Mint.	\$45
2800	M	Antigua 1862 6d blue-green, no wmk, rough p14-16. O/c. 4 toned perfs. SG 1. Cat £800. Mint.	\$300
2801	M	Antigua 1872 6d blue-green, wmk crown CC, p12½. SG 15. Cat £550. Mint.	\$500
2802	M	Ascension 1922 1d, 2d, 3d, ovpts on St Helena. SG 2, 4, 5. Cat £39. Mint.	\$30
2803	M	Ascension 1934 GV Pict set of 10. SG 21-30. Cat £120. Mint.	\$110
2804	M	Ascension 1938 GVI to 10/-, 31 diff mint incl perfs. Nice lot. Cat £668.	\$450
2805	M	Ascension 1938 1d GVI black & green. SG 39. Cat £45. Mint.	\$30

LOT	TYPE	DESCRIPTION	ESTIMATE
2806	*	Ascension 1938 1d GVI black & green. SG 39. Cat £45. MUH.	\$45
2807	M	Ascension 1938 3d GVI blue & black, p13½. SG cat £100. Mint.	\$70
2808	M	Ascension 1938-53 GVI Picts complete set all perfs, 3d black & ultramarine & 10/- p13½. 29 stamps & 4 extras. SG 38-47 etc (excl 42). Cat £450+. Mint.	\$350
2809	*	Ascension 1988 Australia Bicentenary, 1988 Sydpev ovpts sets. SG 461-8. Cat £10.75. MUH.	\$12
2810	M	Bahamas 1918-9 "WAR TAX" ovpts x 12 diff (1/- 2 line ovpt several toned perfs). SG 91-4, 96-100, 102-5. Mint.	\$40
2811	M	Bahamas 1930 Tercentenary set of 5. SG 126-30. Cat £70. Mint.	\$60
2812	M	Bahamas c1931-46 2/- x 6, 3/- x 5 Badge, some shades & differences discernable. Cat approx £150. Mint.	\$85
2813	M	Bahamas 1938-52 GVI definitives set of 17 to £1 plus 1938 GVI Pictorials set of 3 plus 1940 3d on 2½d. SG 149-57a, 158-61. Cat £168. LH mint.	\$125
2814	*	Bahamas 1938 GVI definitives short set of 14 to 10d plus 1938 GVI Pictorials set of 3. SG cat £75. MUH.	\$75
2815	M	Bahamas 1942 5/- GVI purple & blue, ordinary paper. SG 156b. Cat £40. Mint.	\$30
2816	M	Bahamas 1942 1/- GVI black & carmine, ordinary paper. SG 155b. Cat £28. Mint.	\$25
2817	M	Bahamas 1942 Columbus ovpts set of 14. SG cat £80. Mint.	\$65
2818	*	Bahamas 1942 Columbus short set of 12 to 3/- (1d LH mint). SG 162-73. Cat £30+. MUH.	\$25
2819	M	Bahamas 1944 1/- GVI grey-black & bright crimson, ordinary paper. SG 155c. Cat £20. Mint.	\$20
2820	M	Bahamas 1946 5/- GVI dull mauve & deep blue, ordinary paper. SG 156c. Cat £130. Mint.	\$100
2821	M	Bahamas 1951 5/- GVI red-purple & deep bright blue, chalk paper. SG 156e. Cat £24. Mint.	\$20
2822	*	Bangladesh 1999 Cricket World Cup, England, set & m/s. SG 717-9. MUH.	\$10
2823	U	Barbados 1861 (½d) green, rough p14-16. SG 21. Cat £40. FU.	\$35
2824	U	Barbados 1858 1/- black, 4 margins. Thinned. SG 12a. Cat £75. GU.	\$25
2825	U	Barbados 1861 (½d) green. SG 17. Cat £22. GU.	\$15
2826	M	Barbados 1861 (½d), rough p14-16. SG 21. Cat £29. Mint.	\$25
2827	M	Barbados 1861 (1d) deep blue, rough p14-16. Unused no gum. SG 24. Cat £75. Mint.	\$25
2828	U	Barbados 1861 4d rose-red, rough p114-16. SG 25. Cat £70. GU.	\$45
2829	U	Barbados 1861 6d bright orange-vermilion. SG 31. Cat £35. FU.	\$30
2830	U	Barbados 1861 6d Rose-red. SG 29. Cat £24. GU.	\$15
2831	M	Barbados 1872 6d, wmk small star, p14½ x 15½. SG 53. Cat £950. Mint.	\$800
2832	U	Barbados 1873 5/- GV dull rose, Well o/c. Tiny perf tear. SG 64. Cat £300. Used.	\$75
2833	M	Barbados 1878 3d mauve, p14. SG 75. Cat £170. Mint.	\$150
2834	M	Barbados 1892 2d, 8d, 10d. Wmk crown CA. SG 108, 112, 113. Cat £33. Mint.	\$25
2835	M	Barbados 1892 2/6d violet & green. Wmk crown CA. SG 115. Cat £150. Mint.	\$150
2836	M	Barbados 1897 2½d Jubilee. SG 119. Cat £19. HH mint.	\$15
2837	U	Barbados 1897 Jubilee. SG 122. Cat £27. FU.	\$25
2838	M	Barbados 1912 2/- GV. SG 179. Cat £65. Mint.	\$60
2839	M	Barbados 1916 2/-, 3/- Seahorse. SG 190-1. Cat £98. Mint.	\$100
2840	M	Barbados 1920 Victory short set of 6 to 3d. SG cat £17. LH mint.	\$20
2841	M	Barbados 1921 Seahorse ¼d-3/- set of 12. SG 213-28. Cat £100.	\$100
2842	M	Barbados 1935 Silver Jubilee set. SG 241-4. Cat £32. LH mint.	\$35
2843	M	Barbados 1938-45 1/- Badge both shades. SG 255/a. Cat £18. Mint.	\$20
2844	M	Barbados 1938-41 2/6d, 5/- Badge. SG 256/a. Cat £24. Mint.	\$20
2845	M	Barbados 1938-47 Badge simplified set of 16. Plus 1d on 2d. SG 248-256a. Cat £50. Mint.	\$40
2846	M	Barbados 1950 GVI Pictorials set of 12. SG 271-82. Cat £55. Mint.	\$50
2847	M	Barbados 1953-9 QEII Pictorials set of 13 plus 4c extra shade. SG 289-301. Cat £80+. LH mint.	\$60
2848	M*	Barbados 1953-6 QEII Pictorials short set of 10 to 48c. SG 289-98. Cat £18.50. MUH.	\$20
2849	M	Barbados 1960 60c QEII Careenage, blue-green & pale maroon shade. SG 299a. Cat £70. Mint.	\$50
2850	M	Barbados 1964-5 QEII Pictorials new wmk sets set of 8. SG 312-9. Cat £19. Mint.	\$20
2851	M	Barbados 1965-9 Pictorials upright set of 14 & sideways wmk set of 15, plus 1970 4c on 5c. SG 322-35, 342-55a, 398. SG cat £57. LH mint.	\$40
2852	*	Barbados 1965 Pictorials upright wmk set of 14. SG 322-35. Cat £15. MUH.	\$15
2853	*	Barbados 1979 Birds set of 21. SG 622-38. Cat £38. MUH.	\$35
2854	*	Barbados 1995 Cobermere School 300th Anniversary set & m/s. SG 1053-7. MUH.	\$10
2855	M	Basutoland 1933 2/6d GV & Crocodile. SG 8. Cat £45. Mint.	\$40

LOT	TYPE	DESCRIPTION	ESTIMATE
2856	U	Basutoland 1938 GVI & Crocodile set of 11. SG 18-28. Cat £48. FU.	\$40
2857	M	Basutoland 1954 QEII Picts set of 11. SG 43-53. Cat £110. Mint.	\$65
2858	*	Basutoland 1954 1/3d QEII & Aircraft over Lancers Gap. SG 50. Cat £28. MUH.	\$25
2859	*	Basutoland 1962 12½c QEII & Aircraft over Lancers Gap. SG 76. Cat £26. MUH.	\$25
2860	M	Bechuanaland 1932 2/- GV & Baobab tree. SG 106. Cat £27. Mint.	\$25
2861	*	Belize 1987 50th Anniv Girl Guides in Belize set & m/s. SG 1000-4. MUH.	\$10
2862	M	Bermuda 1938 3d GVI & Lighthouse, black & red. SG 114. Cat £50. Mint.	\$35
2863	M	Bermuda 1953-57 QEII first defin set incl both dies of 3d & 1/3d. SG 135-50. Cat £145. Mint.	\$90
2864	C	Bophuthatswana 1990 set of 4 diff birds maximum cards. SG 239-242.	\$10
2865	U	British East Africa Company 1890: 2a (imperf LHS); 2½a black-pale buff; 3a black-dull red; 4a yellow-brown (imperf at base); 4½a dull violet (part double lined [paper maker's] letter wmk); 1R carmine (imperf at left). Each with WASIN (most) or MOMBASA cancels, some variable cond (6v). SG 6 etc. Cat £95+.	\$70
2866	*	British Honduras 1962 1c Bird coil stamps strip of 10 showing 2 coil joins. SG 202. Cat £15. MUH.	\$10
2867	*	British PAs in Eastern Arabia 1960-1 5np, 10np, 15np-5R ovpts on GB stamps. SG 81, 83, 85-93. Cat approx £80. MUH.	\$75
2868	M	British POs in Crete 1898-99 set of Athens lithographs. SG B2-B5. Cat £62. Mint.	\$60
2869	M	British Levant 1902-5 40 paras on 2½d to 24 pi on 5/- GB EVII, set of 5. SG 8-12. Cat £110. Mint.	\$110
2870	M	British Levant 1905-12 24pi on 5/- (GB) EVII - both DLR & Somerset House printings. Minor faults. SG 12, 34. Cat £112. Mint.	\$40
2871	M*	British Occupation of Tripolitania 1950 1-240 M.A.L. "B. A. TRIPOLITANIA" ovpts on GB GVI, set of 13 MUH (120, 240 M.A.L. mint). SG T14-26. Cat £140.	\$110
2872	*	Brunei 1989 60th Anniversary Brunei Oil & Gas Industry set. SG 463-7. Cat £24. MUH.	\$25
2873	M	British Virgin Isl 1922-8 GV & St Ursula short set of 11 to 6d + 2/6d. Also 3d wmk crown CA, other wmk mult script CA. SG 82, 86-95, 97, 98, 100. Cat £43+. Mint.	\$35
2874	*	British Virgin Isl 1938 1/- GVI & Badge, chalk paper. SG 117. Cat £24. MUH.	\$20
2875	*	British Virgin Isl 1938 2/6d GVI & Badge, chalk paper. SG 118. Cat £70. MUH.	\$60
2876	M	British Virgin Isl 1938-47 GVI & Badge set of 12. SG 110a-121. Cat £75. Mint.	\$60
2877	*	British Virgin Isl 1942 5/- GVI & Badge, ordinary paper. SG 119a. Cat £20. MUH.	\$20
2878	*	British Virgin Isl 1943 ½d-6d GVI & Badge short set of 7, chalk paper. SG 110a-116a. Cat £22.50. MUH.	\$25
2879	M	British Virgin Isl 1952 GVI Pictorials set of 12. SG 136-47. Cat £50. Mint.	\$40
2880	*	British Virgin Isl 1975 Fish set of 17. SG 330-46. Cat £15. MUH.	\$15
2881	*	British Virgin Isl 1979 Marine Life set of 17. SG cat £18. MUH.	\$20
2882	M	Burma 1937 ovpts to 25R. SG 1-18. (Cat £2750 MUH). Mint. (Murray Payne, cat £1200 mint).	\$1,500
2883	*	Burma 1939 2a.6p Royal Barge claret, ovpt "Service". SG O21. Cat £35. MUH.	\$40
2884	M	Canada 1859 1c QV pale red. Unused no gum. SG 29. Cat £425.	\$150
2885	M	Canada 1868 1c QV red-brown. SG 55. Cat £550. Mint.	\$500
2886	M	Canada 1868 2c QV green, thin paper, regummed. Scott 24b. Cat US\$800 no gum (unusual to find mint original gum).	\$600
2887	U	Canada 1868 3c QV red-brown on thin paper, very light cancel, cnr creases. Attractive example. SG 49. Cat £38. VFU.	\$20
2888	M	Canada 1868 5c QV olive-green, 1 short perf. Unused no gum. Scott 26a. Cat US\$1600.	\$600
2889	M	Canada 1868 15c QV grey, 1 toned perf. SG 68. Cat £160. Mint.	\$100
2890	M	Canada 1868 12½c QV blue. SG 60. Cat £950. Mint.	\$850
2891	M	Canada 1870 2c QV green. SG 78. Cat £60. Mint.	\$50
2892	U	Canada 1870 3c small QV Indian red shade, p12, cork cancel. SG 79. Cat £50. GU.	\$20
2893	M	Canada 1870 5c QV grey. Cat £110. Mint.	\$100
2894	M	Canada 1870 6c QV brown, p11½ x 12. O/c. SG 98. Cat £550. Mint.	\$400
2895	M	Canada 1870-90 6c QV yellowish-brown, p12, w/c, stout paper. SG 86. Cat £350. MNG.	\$100
2896	M	Canada 1876-88 3c QV, orange-red, p12, w/c. SG 83. Cat £75. Mint.	\$75
2897	M	Canada 1889-97 3c QV bright vermilion, p12. SG 105. Cat £55. Mint.	\$50
2898	M	Canada 1889 5c QV brownish-grey, Ottawa print, p12. SG 106. Cat £110. Mint.	\$100
2899	M	Canada 1889 10c QV carmine pink, Ottawa print. SG 110. Cat £275. Mint.	\$250
2900	M	Canada 1889 10c QV brownish-red, Ottawa print. SG 111. Cat £250. Mint.	\$225
2901	M	Canada 1889 10c QV salmon pink, p12. SG 109. Cat £325. Mint.	\$300

LOT	TYPE	DESCRIPTION	ESTIMATE
2902	M	Canada 1889 10c QV salmon-pink, yellowish paper, p12, o/c, regummed. Small tear at side. SG 109. Cat £325. Mint.	\$50
2903	M	Canada 1893 5c QV blue. SG 116. Cat £275. Mint.	\$250
2904	M	Canada 1893 8c QV pale bluish-grey. SG 117. Cat £180. Mint.	\$160
2905	M	Canada 1893 8c QV blackish-purple. SG 120. Cat £110. Mint.	\$100
2906	M	Canada 1893 8c QV, pale bluish-grey, p12, toned paper. SG 117. Cat £180. Mint.	\$50
2907	M	Canada 1893 8c QV, bluish-slate, p12, o/c to upper right, poorly regummed, 2 x creased. SG 118. Cat £150. Mint.	\$60
2908	U	Canada 1893 20c vermilion. SG cat £65. FU.	\$60
2909	*	Canada 1897 ½c black, 1c blue-green QV (leaves in 4 corners). Faintest gum tone traces. SG 142-3. Cat £45. MUH.	\$30
2910	*	Canada 1897 6c Jubilee, a little o/c otherwise fine. SG 129. Cat £140. MUH.	\$160
2911	M*	Canada 1898 ½c QV black (leaves at top only) blk of 4 (2 MUH, 2 LH mint). SG 152. Cat £32+.	\$35
2912	*	Canada 1898 1c QV (leaves at top only). SG 151. Cat £35. MUH.	\$40
2913	M	Canada 1898 2c imperial 1d postage stamps (x 3), all 3 colours listed by SG. Blue has minor faults (on reverse). SG 166-8. Cat £108. Mint.	\$50
2914	M	Canada 1898 5c QV Prussian blue, centered right, fresh appearance. SG 158. Cat £120. Mint.	\$90
2915	M	Canada 1898 6c QV brown, w/c, regummed. SG 159. Cat £100. Mint.	\$30
2916	M*	Canada 1899 2c ovpt on QV 3c carmine & 3c rose carmine (VLH), fine. SG 171-2. Cat £41+. Mint.	\$40
2917	M	Canada 1900 20c QV (denom in corners), olive-green, w/c. SG 165. Cat £325. HH mint.	\$200
2918	*	Canada 1903 1c EVII green. Fresh appearance. SG 175. Cat £35+. MUH.	\$40
2919	M	Canada 1903 5c EVII, blue-bluish, w/c, 1 short perf, fresh. SG 178. Cat £90. Mint.	\$60
2920	U	Canada 1903 10c EVII, block of 4, cds. Perfs trimmed fractionally on stamp. SG 182. Cat £112. FU.	\$50
2921	M	Canada 1903 10c EVII pale dull purple, w/c, double hinged. SG 183. Cat £160. Mint.	\$100
2922	U	Canada 1908 5c Quebec Tercentenary, o/c. SG 191. Cat £40. FU.	\$30
2923	U	Canada 1908 7c Quebec Tercentenary, small scuff at foot. SG 192. Cat £65. FU.	\$20
2924	U	Canada 1908 20c Quebec Tercentenary, o/c. SG 195. Cat £130. GU.	\$75
2925	U	Canada 1908 10c Quebec Tercentenary, diagonal crease at top right. SG 193. Cat £85. GU.	\$25
2926	U	Canada 1908 15c Quebec Tercentenary. SG 194. Cat £95. GU/FU.	\$80
2927	M	Canada 1916 2c ITC brown, Die I. O/c. SG 238. Cat £375. Mint.	\$225
2928	M	Canada 1923 \$1 GV brown-orange, w/c. SG 255. Cat £55. Mint.	\$50
2929	M	Canada 1925 10c GV bistre brown. SG 254. Cat £26. Mint.	\$25
2930	M	Canada 1927 60th Anniv Confederation set of 5. SG 266-70. Cat £50. Mint.	\$50
2931	*	Canada 1928 5c Air, centred to left. Unitrade C1. Cat C\$20. MUH.	\$20
2932	M	Canada 1929 \$1 Parliament Buildings, olive-green, centered right. SG 285. Cat £150. Mint.	\$100
2933	M	Canada 1930-1 GV & Pictorials set of 16. Odd defects on reverse of a couple of lower values. SG 288-303. Cat £275. Mint.	\$175
2934	U	Canada 1930 GV coils set of 6 (1c-3c), imperf x p8½; also 1928 2c imperf x p8. SG cat £59. GU/FU.	\$50
2935	M	Canada 1933 5c Parliament Buildings, blue. SG 329. Cat £13. Mint.	\$10
2936	*	Canada 1935 20c Niagara Falls. SG 349. Cat £25. MUH.	\$30
2937	M*	Canada 1935-46 Special Delivery stamps, complete mint colln (for period), in clear mounts on beautifully written up page. Noted 3 MUH. SG S8-17. Cat £135. Mint/MUH.	\$120
2938	M	Canada 1935 Pictorals set of 11 + 6c red-brown Airmail. SG 341-51, 355. Cat £114. Mint.	\$70
2939	*	Canada 1935 1c-13c GV Pictorials, 6c Air. SG 341-8, 355. Cat £34.50. MUH.	\$40
2940	*	Canada 1942 6c Aeroplane. SG 399. Cat £32. MUH.	\$35
2941	U	Canada 1942 \$1 HMS Cossack (destroyer). SG 388. Cat £15. FU.	\$12
2942	M	Canada 1942 \$1 Destroyer. SG 388. Cat £50. Mint.	\$40
2943	*	Canada 1946-7 Peace Reconversion set of 7. SG 401-7. Cat £50. MUH.	\$60
2944	*	Canada 1951 \$1 Fisherman. SG 433. Cat £35. MUH.	\$45
2945	R	Cape of Good Hope c1858-64 1d triangulars x 6 incl (square) pair. Nice range shades 2-3 margins. All pen or h/s fiscal cancels (cat approx £2000 postally used).	\$150
2946	U	Cape of Good Hope c1858 6d triangular grey shade, 1 margin. Indistinct canc. SG 7. Cat £350. GU.	\$60
2947	R	Cape of Good Hope c1858 6d triangular grey-lilac shade, 3 full margins. Bank oval cancel. (Cat approx £350 postally used).	\$50

LOT	TYPE	DESCRIPTION	ESTIMATE
2948	R	Cape of Good Hope c1858 6d triangular grey-lilac shade, 3 full margins, m/s revenue cancel (cat approx £350 postally used).	\$50
2949	R	Cape of Good Hope 1864 1d triangular (square) pair on piece, deep carmine-red shade. Pen (presumably fiscal) cancel. (Cat £650 postally used).	\$75
2950	R	Cape of Good Hope c1864 6d triangular mauve shade, 2 margins, pen cancels. (Cat £550 postally used).	\$35
2951	M	Cayman Isl 1938 2/- GVI & Beach View, yellow-green, p12½. SG 124. Cat £55. Mint.	\$40
2952	M	Ceylon 1857 ½d, p12½, small tear at foot. Unused no gum. SG 18. Cat £225.	\$40
2953	M	Ceylon 1857 ½d, p12½, part gum creased corner. SG 18. Cat £225. Mint.	\$75
2954	M	Ceylon 1857 ½d dull mauve, imperf, 4 margins. SG 17. Cat £200. Mint.	\$150
2955	M	Ceylon 1857 2d green, imperf 3 close margins. Unused no gum. SG 3. Cat £200.	\$175
2956	M	Ceylon 1861 4d rose-red, 1 pulled perf. SG 30. Cat £600. Mint.	\$300
2957	M	Ceylon 1861 4d rose-red. SG 30. Cat £600. Mint.	\$400
2958	M	Ceylon 1861 5d chestnut, part gum. SG 22. Cat £120. Mint.	\$100
2959	M	Ceylon 1861 9d olive-sepia, 1 blunt corner. SG 33b. Cat £850. Mint.	\$275
2960	M	Ceylon 1861 10d, p12½, some perf tone. SG 38. Cat £325. Mint.	\$50
2961	M	Ceylon 1861 10d, p12½. A few specks on face. SG 38. Cat £325. Mint.	\$50
2962	M	Ceylon 1861 9d deep-brown. SG 33. Cat £160. Mint.	\$125
2963	M	Ceylon 1861 1/- slate-violet. SG 26. Cat £140. Mint.	\$125
2964	U	Ceylon 1863 ½d QV reddish-lilac, p12½, wmk crown CC. SG 48b. Cat £65. GU.	\$35
2965	M	Ceylon 1863 ½d, p12½. Unused no gum. SG 48. Cat £80.	\$50
2966	M	Ceylon 1863 ½d reddish-lilac. SG 48a. Cat £90. Mint.	\$80
2967	M	Ceylon 1863 ½d reddish-lilac, p12½. Unused no gum. SG 48a. Cat £90.	\$40
2968	M	Ceylon 1867 5d bronze-green, wmk crown CC. SG 66c. Cat £65. Mint.	\$50
2969	M	Ceylon 1867 5d QV yellow-olive, wmk crown CC. SG 66. Cat £160. Unused no gum.	\$85
2970	M	Ceylon 1899 2c, 3c, 75c, ovpt ON SERVICE. SG O18, 19, 21. Cat £36. Mint.	\$30
2971	M	Ceylon 1903 25c EVII official. SG O24. Cat £32. Mint.	\$30
2972	M	Ceylon 1903 EVII defins to 75c. SG 265-74. Cat £46.50. Mint.	\$40
2973	M	Ceylon 1903 EVII officials to 25c. SG O22-7. Cat £141. Mint.	\$120
2974	S	Ceylon 1903 EVII set of 12 ovpt SPECIMEN. SG 265-76s. Cat £190.	\$200
2975	M	Ceylon 1904 EVII set to R2.25 wmk mult crown. SG 277-88. Cat £80. Mint.	\$80
2976	M	Ceylon 1904 EVII set to R2.25 (excl 3c), wmk mult crown. SG 277, 279-88. Cat £78. Mint.	\$65
2977	M	Ceylon 1908 5c (both), 6c EVII. SG 289-91. Cat 21. Mint.	\$20
2978	M	Ceylon 1910 EVII defins to 2R. SG 292-8. Cat £35. Mint.	\$30
2979	M	Ceylon 1910 EVII defins to 5R. SG 292-9. Cat £100. Mint.	\$90
2980	M	Ceylon 1910 2R EVII. SG 298. Cat £15. Mint.	\$15
2981	M	Ceylon 1938 50c GVI & Elephants, p13 x 11½. SG 394. Cat £160. Mint.	\$100
2982	*	Ciskei 1991 The Solar System m/s. SG 201. Cat £10. MUH.	\$10
2983	M*	Cyprus 1938-51 ¼pi - 90pi GVI Pictorials, short set of 18 (missing £1). SG 151-162. Cat £185. Mint (a few MUH).	\$160
2984	M	Cyprus 2½ piastres GVI & Castle, ultramarine. SG 156. Cat £45. Mint.	\$30
2985	M	Cyprus 1955 100m, 250m, 500m QEII pict. SG 184-6. Cat £69. Mint.	\$35
2986	C	Cyprus c1983 postal stationery (surcharged) colln: 4 diff 30c on 200m regd envs, 2 newspaper wrappers 10m on 3m & 25m on 10m, 125m aerogramme, 30m on 15m postcard & 25c UPU IRC. Fine condition (9 items).	\$45
2987	*	Dominica 1995 50th Anniv end of WWII in Pacific, sheetlet & m/s. SG 1971-77. Cat £13+. MUH.	\$15
2988	*	Dominica 1995 50th Anniv end of WWII in Europe, sheetlet & m/s. SG 1960-67. Cat £12. MUH.	\$12
2989	U	Falkland Isl 1898 5/- QV, fine Falkland Islands JY.19.04 cds. SG 42. Cat £250. FU.	\$200
2990	U	Falkland Isl 1907 3/- EVII, deep green. SG 49b. Cat £130. FU/VFU.	\$110
2991	U	Falkland Isl 1914 2d GV, p14 line, deep reddish purple, multiple crown CA wmk. SG 62a Cat £160. FU.	\$150
2992	M	Falkland Isl 1938, 1949 6d (both) 9d GVI Pictorials. SG 155-7. Cat £44. Mint.	\$30
2993	M	Falkland Isl 1938 1/-, 2/6d/ 5/- GVI pictorials. 5/- is blue & chestnut shade. SG cat £248. Mint.	\$175
2994	M	Falkland Isl 1960 2/- QEII Bird. SG 204. Cat £32. VLH mint.	\$25
2995	M	Falkland Isl 1960 10/- QEII Bird. SG 206. Cat £48. VLH mint.	\$35
2996	M	Falkland Isl 1960 £1 QEII Bird. SG 207. Cat £48. VLH mint.	\$35

LOT	TYPE	DESCRIPTION	ESTIMATE
2997	*	Falkland Isl 1972 Flowers decimal set of 13, wmk sideways on vert designs, upright on horiz designs. SG 276-88. Cat £42. MUH.	\$35
2998	*	Falkland Isl 1974 ½p, 2p, 6p Flowers - ½p & 2p upright wmk, 6p sideways wmk. Also 1975 ½d new wmk. SG 293-5, 315. Cat £42.50. MUH.	\$35
2999	M	Falkland Is Deps 1954 QEII pictorials set of 15. SG G26-40. Cat £225. Mint.	\$150
3000	M	Gambia 1938-46 GVI & Elephant set. SG 150-161. Cat £170. Mint.	\$100
3001	M	Gambia 1938 GVI Elephant set 1/- to 10/- (excl 5/-). Also 2d blue & black. SG 153, 156, 159, 161. Cat £144. Mint.	\$85
3002	M	Gambia 1948 Silver Wedding set. SG 164-5. Mint.	\$12
3003	M	Gambia 1953 QEII Pictorials to £1 (no 2½d). SG 171-185. Cat £110. Mint.	\$70
3004	U	Gambia 1953-9 2/-, 2/6d. 4/-, 5/-, 10/-, £1 QEII high vals. SG 180-5. Cat £55. FU.	\$50
3005	M	Gambia 1953 QEII Pictorial short set of 14 to 10/- . SG 171-184. Cat £80. Mint.	\$50
3006	M	Gambia 1963 Birds set. SG 193-205. Cat £85. Mint.	\$50
3007	M	Gibraltar 1924 1/- GV, mult crown CA on emerald back. SG 81d. Cat £32. Mint.	\$30
3008	U	Gibraltar 1925 2/6d, 5/- GV multi script wmk. Both small back thins, 2/6d GU/FU, 5/- FU. SG 104-5. Cat £104.	\$35
3009	*	Gibraltar 1938 1d, 1½d, 2d GVI Picts, p14. SG 122, 123, 124. Cat £97. MUH.	\$85
3010	M	Gibraltar 1938 1½d, 2d GVI Pictorials, p14. SG 123, 124. Cat £67. Mint.	\$40
3011	C	Gibraltar 1938 reg'd type addressed FDC ½d to 3d GVI Picts, also several covers to England incl 1938 1½d p13½ GVI (this alone cat £18 as used) 4 covers.	\$20
3012	M	Gold Coast 1913 GV 1/- emerald back, 2/-, 2/6d. All Die I. SG 79d, 80, 81. Cat £34. Mint.	\$30
3013	U	Gold Coast 1921 2/- GV multi crown CA, Die II. Cds Feb 1923. SG 80b. Cat £65. GU/FU.	\$40
3014	M	Gold Coast 1938 ½d & 1d GVI & Castle, p12. SG 120, 121. Cat £39. Mint.	\$25
3015	M	Gold Coast 1½d & 2d GVI & Castle, p12. SG 122, 123. Cat £38. Mint.	\$25
3016	M	Gold Coast 1938 3d & 4d GVI & Castle, p12. SG 124, 125. Mint.	\$20
3017	M	Gold Coast 1938 6d & 9d GVI & Castles, p12. SG 126, 127. Mint.	\$25
3018	M	Gold Coast 1938 1/- GVI & Castle, black & olige-green, p12. SG cat £30. Mint.	\$20
3019	M	Gold Coast 1938 1/- GVI black & olive-green, p12½. SG 128. Cat £30. Mint.	\$20
3020	M	Gold Coast 1938 2/- GVI & Castle, blue & violet, p12. SG 130. Cat £65. Mint.	\$45
3021	M	Gold Coast 1938 2/- GVI p12 line. SG 130. Cat £65. Mint.	\$45
3022	M	Gold Coast 1948 GVI Pictorial set to 10/- . SG 135-146. Cat £85. Mint.	\$60
3023	M	Gold Coast 1948 Silver Wedding set. SG 147-8. Cat £38. Mint.	\$25
3024	M	Gold Coast 1948 Victory set in both perms (4v). SG 133-134a. Cat £36+. Mint.	\$20
3025	M	Gold Coast 1952-54 QEII Pictorial set to 10/- . SG 153-164. Cat £70. Mint.	\$45
3026	M	Gold Coast 1954 1/-, 2/-, 5/- 10/- QEII defins. SG 161-4. Cat £79. Mint.	\$40
3027	M*	Grenada 1937-67 commems complete except no 1948 Silver Wedding. LH mint to Wedding, then MUH. Also 1967-8 "Associated Statehood" Pictorials ovpts. SG cat £28+. Mint/MUH.	\$20
3028	M	Grenada 1937-8 GVI Pictorials original set. SG 152-163. Cat £170+. Mint.	\$100
3029	M	Grenada 1938-43 ½d GV Beach yellow-green & blue-green shades, p12½. SG 153a. Cat £19+. Mint.	\$15
3030	M	Grenada 1938 GVI 3d (both shades) p13½ x 12½, 6d, 1/- & 5/- (5v). SG 158a, 158ab, 159a, 160a & 162a. Mint.	\$20
3031	*	Grenada 1938 10/- Badge of the Colony (ship), steel blue & carmine, narrow frame (damped paper), p12 x 13. Browned gum. SG 163. Cat £60. MUH.	\$40
3032	M	Grenada 1938 2/- GVI & Badge, p12½. SG 161. Cat £48. Mint.	\$40
3033	M	Grenada 1938 GVI Pictorials set of 12. SG cat £80. Mint.	\$60
3034	M	Grenada 1943 ½d GVI p12½ blue-green; also 1938 p12½ x 13½ yellow-green & blue-green (3v). SG 153a/b/ba. Cat £20+. Mint.	\$12
3035	M	Grenada 1943 10/- Badge of the Colony (ship), blue-black & carmine, narrow frame (damped paper), p14. SG 163e. Cat £50. Mint.	\$40
3036	*	Grenada 1948 Silver Wedding set. SG cat £24. MUH.	\$25
3037	M	Grenada 1953-9 QEII Pictorials set. SG 193-204. Cat £65. Mint.	\$40
3038	*	Grenada 1991 Mars Exploration set of 4 sheets & 3 m/s. SG 2262/2298.	\$60
3039	R	Griqualand 1879 £1 QV brown-red revenue light pen cancel. Barefoot 70. Cat £150.	\$150
3040	M	Guyana 1967 2c, 3c ovpts, variety ""1966" for Guyana". SG 421a, 422a. Cat £33. Mint.	\$25
3041	M	Guyana 1967 4c ovpt. Variety 'ovpt inverted'. SG 423a. Cat £80. Mint.	\$50
3042	M	Guyana 1967 1c ovpt, variety 'ovpt inverted'. SG 420a. Cat £60. Mint.	\$50

LOT	TYPE	DESCRIPTION	ESTIMATE
3043	*	Guyana 1969 6c Christmas, variety 'ovpt omitted'. Also set as issued. SG 512a. Cat £32. MUH.	\$30
3044	*	Guyana 2002 Teddy Bear Centenary x 2 diff m/s. SG 6376-7. MUH.	\$12
3045	*	Hong Kong 1863 12c pale blue. SG 12a. Cat £32. MUH.	\$50
3046	M	Hong Kong 1941 Centenary set. SG 163-8. Cat £90. Mint.	\$50
3047	C	Hong Kong 1945 (Sept) stampless cover to local address, franked fine strike of octagonal h/s (black) "HONG KONG/ 1945 / POSTAGE PAID". Used only 31 Aug-27 Sep 1945 as temporary measure following recapture of HK from Japanese. Free postage. Very fine. Scarce.	\$250
3048	M	Hong Kong 1946 \$5 GVI yellow-green. SG 160a. Cat £600. Mint.	\$400
3049	M	Hong Kong 1954 QEII definites set of 14 to \$10. SG 178-91. at £200. Mint.	\$125
3050	M	Hong Kong 1962 65c-\$20 QEII definites. SG 204-10. Cat £143. Mint.	\$90
3051	M	Hong Kong 1963 FFH, Red Cross; 1965 ITU, ICY; 1966 Churchill sets. SG 211-21. Cat £90. Mint.	\$60
3052	M	Hong Kong 1966 WHO, UNESCO; 1967 New Year, Seacom; 1968 New Year, 65c, \$1 definites, H.R.; 1969 New Year sets. Cat £127. Mint.	\$75
3053	U	Hong Kong 1970 Chinese New Year of the Dog set. SG cat £11. FU.	\$10
3054	*	Hong Kong 1984 Chinese Lanterns set. Cat £11. MUH.	\$12
3055	*	Hong Kong 1985 Dragon Boat set. Cat £13. MUH.	\$15
3056	U	Hong Kong 1987-8 QEII & Hong Kong Skyline (undated) definites set 17v. SG 538-52. Cat £50. FU.	\$45
3057	*	Hong Kong 1987 Year of the Rabbit set of 4 in a m/s. SG MS533. Cat £25. MUH.	\$25
3058	*	Hong Kong 1987 Scenes. SG 534-7. Cat £12. MUH.	\$15
3059	U	Hong Kong 1990 \$50 QEII black & grey in blk of 4, v light parcel cancel, "1990" imprint. SG 615. Cat £88. FU.	\$75
3060	U	Hong Kong 1992 \$50 QEII grey-black in blk of 4 with "box" parcel cancel. Cat £44. GU.	\$30
3061	U	Hong Kong 1999 \$50 Airport vert block of 6. Reasonable purple parcel cancels. SG 988. Cat £96. GU.	\$30
3062	U	India 1869 8a & 1R Telegraph stamp halves, various town/date cancels, bulk stock ex L Franks x 100 each. SG T5, T9. Cat £200. Used.	\$45
3063	U	India 1899-1900 1r.50 QV rose, w/c. SG 263. Cat £55. FU.	\$60
3064	*	India 1913 2R GV. SG 187. Cat £35 as mint. MUH.	\$45
3065	M	India 1929 Airs set (4a, 8a faults). SG 220-5. Cat £50. Mint.	\$30
3066	M	India 1931 Inauguration set. SG 226-31. Cat £35. Mint.	\$35
3067	U	India 1937 25r GVI slate-violet & purple. SG 264. Cat £45. FU.	\$45
3068	M	India 1937 GVI Pictorials to 2R (½a fault). SG 247-60. Cat £135. Mint.	\$90
3069	M	India 1937 GVI Pictorials short set to 8a. SG 247-57. Cat approx £100. Mint.	\$60
3070	M	India 1940 GVI definites to 14a. SG 265-77. Cat £45. Mint.	\$30
3071	M	India 1947-57 cCommems, 25 diff mint, mostly complete sets, incl SG 301-4, 325-8, 330, 334-6, 343-352, 373, 386-7. SG cat £149.	\$80
3072	*	India 1948 1½A, 3½A, 12A 1st Anniversary of Independence (Mahatma Gandhi), short set of 3. Faint traces of gum disturbance. SG 305-7. Cat £55. MUH.	\$45
3073	M	India 1948 Gandhi set. SG 305-8. Cat £425. Mint.	\$300
3074	M	India 1949 15R Temple. SG 324. Cat £26. Mint.	\$20
3075	M	India 1949 10R Minar x 2 shades. Affected by light tone. SG 323, 323b. Cat £435. Mint.	\$100
3076	M	India 1949 10R Minar. SG 323. Cat £160. Mint.	\$100
3077	*	India 1949 10R Minar. SG 323. Cat £160. MUH.	\$200
3078	M	India 1949 1R Victory Tower dull violet & green. SG 320. Cat £45. LH mint.	\$30
3079	M	India 1950 ½a-4a Defins, 1951 Elephant, Asian Games sets. SG 333-336. Cat £45. Mint.	\$30
3080	*	India 1950 Inauguration of Republic set of 4. Light bend 12A. SG 329-332. Cat £38. MUH.	\$30
3081	*	India 1950 Inauguration of Republic set of 4. SG 329-332. Cat £38. MUH.	\$35
3082	M	India 1952 Saints set of 5. SG 337-42. Cat £45. Mint.	\$30
3083	M	India-Forces in Korea 1953 ovpts 6a-1R. SG K9-12. Cat £25.50. Mint.	\$15
3084	M	India 1953 14A Everest, 1954 Stamp Cent set. SG 345, 348-51. Cat £31. Mint.	\$20
3085	M	India Commission in Indo China 1954 ovpts Cambodia, Laos, Vietnam (15v). SG N1-15. Cat £24. Mint.	\$15
3086	M	India 1955 Pictorials set to 10R (has fault). SG 354-71. Cat £100. Mint.	\$60
3087	M	India 1965 10R Atomic Reactor. SG 520. Cat £32. Mint.	\$20
3088	*	India c2010 seln of 32v + 5 m/s. SG cat £47+. MUH.	\$40
3089	*	India-Chamba 1890-1927 blocks of 4: 1890 QV 6A, 1924 GV 1½A, 1927 2A6p. Singles: 1902 QV 1A; 1924 1½A. All MUH. SG £74.	\$60

LOT	TYPE	DESCRIPTION	ESTIMATE
3090	R	India-Feudal States 1940s. Group of 5 better revenue stamps: Koeppel & Manners Cochin 374, Jodhpur 40/41; 85/86; Sikar 40/41; Sirohi 154. Cat US\$26 in 1986.	\$30
3091	*	India-Gwalior 1943 12a GVI Lake horiz blk of 6. SG 128. Cat £48. MUH.	\$35
3092	R	India-Kalsia State 1937? 1R court fee revenue stamp, pale green design close to Koeppel & Manners type 1D but English value all in caps not K&M 37, 97 or 117. Unlisted 1R green. Therefore unlisted variation. K&M 37 var. Cat £140.	\$200
3093	R	India-Patiala 1934-49 4a green, revenue, brown gum. Koeppel & Manners 175. Cat US\$40 (1984). MUH.	\$25
3094	M	Ireland 1906? "Blessed Oliver Plunket" cinderella. Unused no gum.	\$25
3095	M	Ireland 1922 3d-9d, 1/- defins. SG 76-80, 82. Cat £54. Mint.	\$40
3096	U	Ireland 1922 4d grey-green x 2 Dollard ovpts (in red & also in carmine). SG 6b, 6c. Cat £86. FU.	\$80
3097	U	Ireland 1922 4d grey-green, Dollard ovpt (in black). SG 6. Cat £27. FU.	\$25
3098	U	Ireland 1922 10d ovpt (Thom-Dec). SG 62. Cat £75. FU.	\$70
3099	U	Ireland 1922 ovpts (Thom-June) 9d agate, 1/-. SG 40, 43. Cat £73. GU/FU.	\$40
3100	M	Ireland 1922 2/6d, 5/- ovpts (Thom-Dec). 2/6d toned corner perf, 5/- creased. Cat £125. Mint.	\$40
3101	U	Ireland 1922 ½d-1/- set, Thom (wider settings), 1d diagonal crease. SG 47-51. Cat £110. GU/FU.	\$75
3102	M	Ireland 1922 ovpts (Thom-June) set to 10d. Excludes 9d agate, 2d die I. SG 30-142. Cat £60+.	\$50
3103	M	Ireland 1922 ½d-2d (both), Harrison ovpts, set, (1d tiny gum thin). SG 26-29a. Cat £50. Mint.	\$40
3104	M	Ireland 1925 2/6d-10/- Seahorses (narrow date). SG 83-5. Cat £225. Mint.	\$225
3105	U	Ireland 1925 ½d-6d Postage Dues set. SG D1-4. Cat £29. GU/FU.	\$25
3106	C	Ireland 1940, 1942 censored covers x 2 to NZ (1 with edge wear).	\$40
3107	M	Ireland 1940 defins set of 17 to 10/- (2/6d fault). SG 111-125. Cat £110. Mint.	\$75
3108	M	Ireland 1941 Easter Rising (3); 1943 Gaelic, Quaternions; 1944 O'Clery, Rice; 1945 Davis; 1946 Land Reform setds. SG 126-39. Cat £57.85. Mint.	\$40
3109	*	Ireland 1941 25th Anniv of Easter Rising set of 2 (ovpts green, black). SG cat £29. MUH.	\$30
3110	M	Ireland 1953 Air Tostal, Emmet, 1954 Marion Year, Newman sets. SG 154-61. Cat £72. Mint.	\$45
3111	M	Ireland 1956 Barry, 1957 Redmond, Brown, Wadding sets. SG 162-5, 168-71. Cat £54. Mint.	\$40
3112	U	KUT 1922 1/-, 2/-, 3/- GV defins. SG 87, 88, 90. Cat £35. GU/FU.	\$35
3113	M	KUT 1938 15c GVI & Mount Kilimanjaro, black & rose-red, p13¼. SG 137. Cat £45. Mint.	\$30
3114	M	KUT 1938 20c GVI & Crowned Cranes, black & orange, p13¼. SG 139. Cat £45. Mint.	\$30
3115	M	KUT 1938 30c GVI black & dull violet-blue, p13¼, some gum discolouration. SG 141. Cat £60. Mint.	\$30
3116	M	KUT 1938 30c GVI & Nile Bridge, black & dull violet-blue, p13¼. SG 141. Cat £60. Mint.	\$40
3117	M	KUT 1938 50c GVI purple & black, p13 x 11¼. SG 144. Mint.	\$25
3118	M	KUT 1938 1/- GVI & Lake Naivasha, black & yellow-brown, p13 x 11¼. SG 145. Cat £40. Mint.	\$30
3119	M	KUT 1938 2/- Kilimanjaro, p13¼. SG 146. Cat £140. Mint.	\$100
3120	M	KUT 1941 10c GVI red-brown & orange, p14. SG 134b. Cat £130. Mint.	\$90
3121	M	KUT 1941 20c GVI black & orange, p14. SG 139a. Cat £50. Mint.	\$35
3122	M	KUT 1954 1/3d, 2/-, 5/- 10/- QEII Pictorials. SG 176-179. Cat £127. Mint.	\$75
3123	M	KUT 1954-59 QEII defin set of 14, plus redrawn 15c. SG 167-80. Cat £142.	\$100
3124	U	KUT 1954 £1 QEII brown-red & black. Nice dated cds. Fine. SG 180. Cat £22. FU.	\$25
3125	M	Kuwait 1945 ovpts on India GVI, 3p-12A short set (less 3A, 14A), total 11. SG 52-57, 59-62. Cat £67. Mint.	\$50
3126	M	Leeward Isl 1938 2½d GVI bright blue. SG 105. Cat £30. Mint.	\$20
3127	M	Leeward 1938 3d GVI orange, chalky paper. SG 107. Cat £42. Mint.	\$30
3128	M	Leeward Isl 1938 6d GVI, deep dull & bright purple, chalky paper. SG 109. Cat £35. Mint.	\$25
3129	C	Malaya 1945-8 4c GVI purple "BMA MALAYA" ovpt on postal stationery postcard. Unused.	\$20
3130	*	Malaya-BMA 1945 2c orange, Die I. SG3. Cat £25. MUH.	\$30
3131	C	Malaysia States 1986 low value pictorials set of 7 - all 14 states - on pictorial unaddressed FDCs.	\$25
3132	U	Malaya-Johore 1891 2c ovpt. SG 19. Cat £55. FU.	\$50
3133	U	Malaya-Johore 1891 Sultan Bakar defins set of 7. SG 21-27. Cat £200. FU.	\$180
3134	U	Malaya-Johore 1896 6c Coronation ovpt block of 4, SG 37. Cat £26. FU.	\$25
3135	U	Malaya-Johore 1896 25c Sultan. SG 47. Cat £50. FU.	\$50
3136	U	Malaya-Johore 1896 10c Sultan. SG 46. Cat £50. FU.	\$50
3137	U	Malaya-Johore 1896 Coronation ovpts set. SG 32-8. Cat £150. FU.	\$150
3138	U	Malaya-Johore 1896 \$1 Coronation, ovpt error, vertical pair. SG 38a. Cat £380. FU.	\$350

LOT	TYPE	DESCRIPTION	ESTIMATE
3139	U	Malaya-Johore 1904 \$5 Sultan. SG 74. Cat £90. FU.	\$100
3140	U	Malaya-Johore 1904 50c Sultan. SG 69. Cat £18. FU.	\$20
3141	U	Malaya-Johore 1910 Sultan set to 50c (excl 25c). SG 78-79, 86. Cat £176. FU.	\$150
3142	U	Malaya-Johore 1922 21c Exhibition. SG 42. Cat £85. FU.	\$85
3143	U	Malaya-Johore 1922 \$4 Sultan. SG 123. Cat £200. FU.	\$200
3144	M	Malaya-Johore 1939 6c Sultan, scarlet. SG 109. Cat £27. Mint.	\$20
3145	M	Malaya-Johore 1939 25c Sultan, dull purple & scarlet. SG 115. Cat £50. Mint.	\$35
3146	M	Malaya-Johore 1940 8c Sultan. SG 130. Mint.	\$20
3147	M	Malaya-Johore 1940 12c ultramarine. SG 114. Cat £55. Mint.	\$40
3148	M	Malaya-Johore 1940 \$1 Sultan, black & red on blue. SG 119. Cat £150. Mint.	\$100
3149	U	Malaya-Johore 1949 New Defins set to \$5. SG 133-47. Cat £60. FU.	\$50
3150	U	Malaya-Johore 1960 Defins set to \$5 (\$5 thin). SG 155-65. Cat £80. FU.	\$50
3151	U	Malaya-Kedah 1921 Defins to \$1. SG 26-37. Cat £84. FU.	\$75
3152	M*	Malaya-Kedah 1921 Defins set to \$5 mint (\$1-\$5 MUH). SG 26-40. Cat £225.	\$275
3153	U	Malaya-Kedah 1922 3c Exhibition. SG 46. Cat £50. FU.	\$50
3154	U	Malaya-Kedah 1922 10c-\$5 Sultan. SG 60-8. Cat £275. FU.	\$275
3155	M	Malaya-Kedah 1922 50c Exhibition, variety raised "IBITION", 1-4c small second "A" in "MALAYA". Not list SG. Mint.	\$250
3156	M	Malaya-Kedah 1922 21c Exhibition, variety raised stop. SG 42c. Cat \$75. Mint.	\$75
3157	U	Malaya-Kedah 1922 New Colour Defins set of 8. G 52-9. Cat £48. FU.	\$45
3158	M	Malaya-Kedah 1922 Exhibition set of 8. All show variety "oval last O on BORNEO". SG 41b-48b. Cat £302. Mint.	\$300
3159	M	Malaya-Kedah 1922 Exhibition set. Mint (25c HH mint). SG 41-8. Cat £160.	\$150
3160	U	Malaya-Kedah 1950 \$5 Sultan. SG 90. Cat £110. GU.	\$65
3161	U	Malaya-Kedah 1959 \$1-\$5 Pictorials. SG 112-14. Cat £48.25. FU.	\$45
3162	U	Malaya-Kelantan 1921 Defins to \$1. SG 14-23. Cat £130. FU.	\$125
3163	U	Malaya-Kelantan 1928 \$1 blue Sultan, p14. SG 39a. Cat £50. FU.	\$50
3164	CU	Malaya-Kelantan 1937 \$1, \$2 Sultan on plain manila cover, pmk Kota Bharu, addressed to Penang. Cat £750 on cover.	\$500
3165	CU	Malaya-Kelantan 1948 Silver Wedding pair on regd cover, pmk Kota Bharu 15 JAN 49. Stamps cat £100. FU.	\$125
3166	U	Malaya-Kelantan 1948 \$5 Silver Wedding block of 4 on piece, pmk Tumpat 3 FEB 49. Scarce multiple used. SG 56. Cat £200. FU.	\$250
3167	U	Malaya-Kelantan 1951 Defins set to \$5. SG 61-81. Cat £200. FU.	\$175
3168	U	Malaya-Malacca 1949 \$5 Defin cds. SG 17. Cat £60. GU.	\$40
3169	U	Malaya-Malacca 1957 \$5 Pict. SG 49. Cat £50. FU.	\$50
3170	U	Malaya-Negri Sembilan 1891 1c, 2c Tiger. SG 2, 3. Cat £21. FU.	\$20
3171	U	Malaya-Negri Sembilan 1891 2c Tiger block of 4, pmk oval Negri Sembilan post office. Scarce oval pmk (1895). SG 3. Cat £80. FU.	\$125
3172	U	Malaya-Negri Sembilan 1891 2c ovpt. SG 1. Cat £15. FU.	\$15
3173	U	Malaya-Negri Sembilan 1895 1c, 5c, 8c, 10c Tiger. SG 5, 8-10. Cat £79. FU.	\$60
3174	U	Malaya-Selangor 1895 \$3 fine Kuala Lumpur NO 21 96 cds. Small light back thin. SG 63. Cat £700. VFU.	\$300
3175	*	Malaya-Selangor 1962 20c Sultan Salahuddin & Fishing Boat, blue. Variety complete strong offset of design on gum. Outstanding. SG 135 var. MUH.	\$100
3176	M	Straits Settlements 1937s 25c GVI dull purple & scarlet. SG 286. Cat £48. Mint.	\$35
3177	M	Straits Settlements 1938 4c GVI orange. SG 280. Cat £35. Mint.	\$25
3178	M	Straits Settlements 1938 8c GVI, grey. SG 283. Mint.	\$30
3179	U	Malaya-Trengganu 1917 3c Red Cross ovpt. 'CS0SS' variety. SG 19c. Cat £225. FU.	\$200
3180	*	Malaysia 1966 10c National Monument, triangular, setenant pair with printing error: blue (part of flag) misplaced 5mm sideways. Also 1966 50c Penang Free School, with similar error: red (roof) misplaced 2mm upwards. Both striking errors. SG 31, 36 vars. MUH.	\$100
3181	U	Malta 1926 4d postage ovpt, "LIEMA B.O" cds. SG 150. Cat £45. FU/VFU.	\$40
3182	U	Malta 1926 2/- postage ovpt, "MALT.." cds. SG 153. Cat £150. VFU.	\$110
3183	M	Mauritius 1931,34 GV, mult script wmk. 10c Die I, 20c blue Die II. SG 230a, 235a. Cat £46. Mint.	\$35
3184	M	Mauritius 1858 no value blue Mauritius unissued. SG 31. Cat £10. Unused no gum.	\$10
3185	M	Mauritius 1938 25c GVI brown-purple, chalky paper. SG 259. Mint.	\$15

LOT	TYPE	DESCRIPTION	ESTIMATE
3186	M	Mauritius & Montserrat 1938 GVI range (13v) on 2 pages. Some mixed cond. SG cat £93+. Mint.	\$20
3187	M	Mauritius 1938 GVI set & odd additional shade (15v). SG 252 etc. Cat £125+. Mint.	\$75
3188	M	Mauritius 1938 1R GVI grey-brown, chalky paper. SG 260. Cat £45. Mint.	\$30
3189	M	Mauritius 1953 QEII Pictorials set. SG 293-306. Cat £65. Mint.	\$40
3190	M	Mauritius 1965 QEII Birds set. SG 317-331. Cat £70. Mint.	\$45
3191	M	Montserrat 1938 1½d GVI purple, p13. SG 103. Mint.	\$15
3192	M	Montserrat 1938 2d GVI orange, p13. SG 104. Mint.	\$15
3193	M	Montserrat 1938 2d GVI & Botanic Station, orange, p13. SG 104. Mint.	\$20
3194	M	Montserrat 1938 6d GVI violet, p13. SG 107. Mint.	\$15
3195	M	Montserrat 1938 6d GVI & Botanic Station, violet, p13. SG 107. Mint.	\$20
3196	M	Montserrat 1938 1/- GVI & Carr's Bay, lake, p13. SG 108. Mint.	\$20
3197	M	Montserrat 1938 2/6d GVI & Botanic Station, slate-blue, p13. SG 109. Cat £45. Mint.	\$30
3198	M	Montserrat 1938-48 GVI definitives, set p13 to 1/-, & p14 to 5/-. SG cat £200. Mint.	\$135
3199	*	Montserrat 1981 Fish set of 16, also OHMS ovpts set of 11. SG 555-70, O42-52. Cat approx £23. MUH.	\$20
3200	*	Morocco Agencies 1914 2d GV block of 4, wmk simple cypher. SG 45. Cat £17. MUH.	\$20
3201	*	Morocco Agencies 1914 2d GV vert block of 6, wmk simple cypher. SG 45. Cat £25. MUH.	\$25
3202	M	Morocco Agencies 1914 6p on 5/- Seahorses, Spanish currency, rose-carmine. SG 136. Cat £32. Mint.	\$35
3203	M	Morocco Agencies 1918 12p on 10/- Seahorses, Spanish currency, blue, DLR printing. SG 141. Cat £95. Mint.	\$100
3204	*	Morocco Agencies 1921 4d GV block of 4, wmk simple cypher. SG 47. Cat £28. MUH.	\$25
3205	M	Morocco Agencies 1931 5/- Seahorses. SG 54. Cat £55. Mint.	\$60
3206	U	Morocco Agencies 1936-56 range of Spanish ovpt issues on GB, 27 diff, incl 1936 EVIII 5c-25c set, 1937 15c Coronation, 1937 GVI 5c-25c & 1952 1P, 1940 Stamp Cent, 1948 Olympic set, 1951-2 5c-40c GVI pale colours set (cat £70), & 3 QE. FU. Ex SG 160-190. Cat £125.	\$125
3207	*	Morocco Agencies 1937-52 GVI original colours set of 7. Spanish currency. SG 165-71. Cat £45. MUH.	\$50
3208	M	Morocco Agencies 1937-52 GVI original colours set of 7, Spanish currency. SG 165. Cat £45. Mint.	\$40
3209	M	Morocco Agencies-Tangier 1927 ½d-2d GV Recess set of 4. SG 231-4. Cat £20. Mint.	\$25
3210	*	Morocco Agencies-Tangier 1927 ½d-2d GV Recess set of 4. SG 231-4. Cat £20. MUH.	\$30
3211	*	Morocco Agencies-Tangier 1934-5 ½d, 1d, 1½d GV photogravure set of 3 in blocks of 4. SG 235-7. Cat £40. MUH.	\$50
3212	*	Morocco Agencies-Tangier 1937 ovpt on GB GVI ½d green, 1d scarlet. Blocks of 4. SG 245-6. Cat £29. MUH.	\$25
3213	*	Morocco Agencies-Tangier 1937 ovpt on GB GVI 1d scarlet. SG 246. Cat £23. MUH.	\$20
3214	M	Morocco Agencies-Tangier 1955 2/6d, 5/-, 10/- Castles. SG 310-12. Cat £21. Mint.	\$20
3215	*	Morocco Agencies-Tangier 1955 2/6d, 5/-, 10/- Castles. SG 310-12. Cat £21. MUH.	\$25
3216	M	Morocco Agencies-Tangier 1957 QEII Centenary set of 20. SG 323-42. Cat £11.50. Mint.	\$15
3217	*	Morocco Agencies-Tangier 1957 QEII Centenary set of 20. SG 323-42. Cat £11.50. MUH.	\$20
3218	*	Natal 1880 ½d QV blue green, wmk crown CC. SG 96 Cat £28+. MUH.	\$25
3219	*	Natal 1880-5 ½d QV blue-green wmk, crown CC; ½d QV dull green, wmk crown CA. SG 96, 97a. Cat £34. MUH.	\$30
3220	*	Natal 1885 ½d QV dull green, crown CA wmk, blk of 4. SG 97a. (Cat £24 as mint). MUH.	\$15
3221	*	Newfoundland 1937 Coronation 2nd set. SG 257-267. Cat £60. MUH.	\$60
3222	M	Newfoundland 1937 3c Coronation Map, Die I, p14. SG 258. Cat £35. Mint.	\$30
3223	*	Newfoundland 1937 3c Coronation Map, Die I, p14. SG 258. Cat £32. MUH.	\$40
3224	M	Nigeria 1938 4d GVI orange. SG 54. Cat £50. Mint.	\$35
3225	M	Nigeria 1947 2/6d GVI black & deep blue, p13½. SG 58ab. Cat £55. Mint.	\$40
3226	M	Nigeria 1953 QEII Pictorials set. SG 69-80. Cat £80. Mint.	\$50
3227	M	Northern Rhodesia 1925 2/- GV. G 11. Cat £30. Mint.	\$25
3228		Northern Rhodesia 1929 2d & 4d Postage Dues. SG D2 & 4. Cat £20. MUH.	\$20
3229	M	Northern Rhodesia 1938 1½d GVI carmine-red. SG 29. Cat £50. Mint.	\$35
3230	M	Northern Rhodesia 1938 2d GVI yellow-brown. SG 31. Cat £50. Mint.	\$35
3231	M	Northern Rhodesia 1938 2/6d, 3/-, 5/- GVI. SG 41-3. Cat £74. Mint.	\$50
3232	M	Northern Rhodesia 1941 GVI 1½d red, 2d yellow-brown. SG 29, 31. Cat £100. Mint.	\$65
3233	M	Northern Rhodesia 1953 2/6d, 10/- QEII. SG 71-3. Cat £50. Mint.	\$35

LOT	TYPE	DESCRIPTION	ESTIMATE
3234	M	Nyasaland 1934 GV & Leopold defins set of 9. SG 114-122. Cat £45. Mint.	\$40
3235	M	Nyasaland 1948 10/- Silver Wedding. SG 162.	\$75
3236	R	Orange River Colony 1903-5 1/-, 2/- (small surface scuff), 2/6d, 5/-, 10/- £2 & £5 (trimmed at left). Cat £29.50 (incl £5 at £15).	\$20
3237	M	Pakistan 1949 8A Karachi Port Building black, points of crescent moon pointing left, Official (red "SERVICE" ovpt). SG O31. Cat £65. VLH mint.	\$45
3238	M	Pakistan 1952-6 defins 1a, 1½a, 2a (crescent moon pointing left) p13½; also 1R & 5R p13½, 15R, 25R p13 pictorials (17v) mint. SG 38a, 40a, 42b, 43b, 44a, 45a, 46a. Cat £140+.	\$85
3239	M	Qatar 1961 defins set. SG 27-37. Cat £120. Mint.	\$75
3240	U	Rhodesia 1902 3/- deep violet block of 4. Unusual in block. SG 86. Cat £18. FU/VFU.	\$20
3241	M	Rhodesia 1905 2/6d, 5/- Victoria Falls, gum a little patchy on 5/-, 2/6d H/H. SG 98-99. Cat £280. Mint.	\$140
3242	U	Rhodesia 1910 ½d, 1d, 2½d double heads, p15 (2½d FU, ½d & 1d GU). SG 167, 170, 172. Cat £63.	\$40
3243	/	Rhodesia 1910-13 double heads, p14. Small used seln, good range of shades: ½d (3), 1d (3), 2d (2, one with toning), 2½d (2), 3d, 4d, 5d (2), 6d (2), 10d, 1/- . Some faults, mostly minor. SG cat £420+.	\$200
3244	/	Rhodesia 1913 GV Admiral, double plates, p14, Die I 3d, Die II 2d, 3d, 5d, 6d, 2/-, Die III 2d, 3d, 4d (3), 6d GU/FU & 10d Die II p15 mint. SG cat £200+.	\$100
3245	M	Rhodesia & Nyasaland 1954 1/3d, 2/-, 2/6d, 5/- & 10/- QEII defins. SG 10-14. Cat £78. Mint.	\$40
3246	M	Rhodesia & Nyasaland 1954-56 QEII defins complete set, incl coil stamps (18v). SG cat £120+.	\$75
3247	M	Rhodesia & Nyasaland 1959 QEII Pictorials complete set incl coils (17v). SG cat £117. Mint.	\$75
3248	U	Sarawak 1950 1c-\$5 GVI Pictorials (no 8c). SG 171 ec. Cat £47+. FU.	\$40
3249	M	Seychelles 1938 12c GVI & Turtle, reddish violet. SG 139. Cat £50. Mint.	\$35
3250	M	Seychelles 1938 20c GVI & Fisherman, blue. SG 140. Cat £45. Mint.	\$30
3251	M	Seychelles 1938 25c GVI & Palm Tree, brown & ochre. SG 141. Cat £50. Mint.	\$35
3252	M	Seychelles 1938 30c GVI & Turtle, carmine. SG 142. Cat £50. Mint.	\$35
3253	M	Seychelles 1936 45c GVI & Fisherman, chocolate. SG 143. Cat £48. Mint.	\$35
3254	M	Seychelles 1938 75c GVI & Turtle, slate-blue. SG 145. Cat £85. Mint.	\$60
3255	M	Seychelles 1938 GVI mint range to 75c (11v) on page. Some variable cond. SG cat £330+.	\$90
3256	M	Seychelles 1941 9c GVI & Palm Tree, grey-tree, chalky paper. SG 138a. Cat £38. Mint.	\$25
3257	M	Seychelles 1941 18c GVI & Palm Tree, carmine-lake, chalky paper. SG 139c. Mint.	\$15
3258	M	Seychelles 1941 20c GVI & Fisherman, brown-ochre, chalky paper. SG 140a. Cat £30. Mint.	\$20
3259	M	Seychelles 1941 30c GVI & Turtle, blue, chalky paper. SG 142a. Cat £50. Mint.	\$35
3260	M	Sierra Leone 1938 1½ GVI scarlet. SG 190. Mint.	\$15
3261	M	Sierra Leone 1938 2d GVI mauve. SG 191. Cat £50. Mint.	\$35
3262	U	Sierra Leone 1961 £1 Bugler carmine-red & yellow. SG 222. Cat £45. FU.	\$45
3263	M	Singapore 1955 QEII Pictorials set of 15. SG cat £130. Mint.	\$85
3264	*	Singapore 1978 commem stamp pack - all 6 issues incl m/s. Stamps cat £20. MUH.	\$20
3265	*	Singapore 2006 yearbook with all issues incl m/ss (not Belgica Exbn m/s). Stamps cat £90. MUH.	\$75
3266	U	South Africa 1930s-1970 c20,000 in bundles 50-100, some GV Transvaal.	\$125
3267	C	South Africa c1935 x 150+ commercial covers to London incl surface/airmail, reg'd, Postage Dues & some Christmas seals, with range of single/bilingual pairs. Some variable cond.	\$25
3268	U	South Africa 1938 2d "SUID-AFRICA", p14 bilingual pair, Capetown 1939 cds. SG 58. Cat £50. FU.	\$45
3269	*	South Africa 1939 1/- (hyphenated) setenant block of 4, officials. SG O25. Cat £160. MUH.	\$150
3270	*	South Africa 1941 2d (hyphenated) OFFICIAL, in lower RH corner selvedge block of 4. SG O30. MUH.	\$20
3271	*	South Africa 1941 4d Womens Auxiliary original size horiz bilingual pair. SG 91. Cat £23. MUH.	\$25
3272	*	South Africa 1941 6d Welding original size bilingual pair blk of 4. SG 93. Cat £24. MUH.	\$25
3273	C	South Africa censored WWII covers x 2 to NZ franked 'bantam' 2d Sailor, typed addressed, with South African censor resealing strips. One cover ex South Africa Temperance Alliance, both ex Cape Town. Fine.	\$40
3274	*	South Africa 1946 2/6d (folded) upper sheet selvedge block of 4, officials. SG O19. Cat £110. MUH.	\$110
3275	M	South West Africa 1961-3 ½c to 1R defins, wmk, also 1962-66 ½c to 5c no wmk defins (21v). SG 171-191. Cat £73. Mint.	\$45

LOT	TYPE	DESCRIPTION	ESTIMATE
3276	C	St Helena 1937 B/W RP PPC view of Napoleon's house Longwood, St Helena bearing 1d Coronation, to London.	\$15
3277	M	St Helena 1938 3d GVI ultramarine. SG 135. Cat £80. Mint.	\$55
3278	M	St Helena 1938-49 GVI set incl 8d olive-green & new colours (18v). SG cat £150+. Mint.	\$90
3279	M	St Helena 1961 QEII Pictorials set. SG 176-189. Mint.	\$40
3280	M	St Kitts-Nevis 1938 2d GVI scarlet & grey. SG 71. Mint.	\$15
3281	M	St Kitts-Nevis 1938 3d GVI dull reddish purple & scarlet. SG 73. Mint.	\$15
3282	M*	St Vincent 1935-63 commems complete except no 1948 Silver Wedding or 1951 New Constitution. SG cat £18. LH mint (1935 Silver Jubilee MUH).	\$20
3283	M	St Vincent 1955 QEII & Badge, simplified set of 12. SG cat £29. LH mint.	\$25
3284	*	St Vincent 1992 \$10 QEII 40th Anniv Accession to the Throne, gold embossed stamp on 140 x 96mm cream card featuring Windsor Castle. MUH.	\$15
3285	*	St Vincent & Grenadines 1996 Disney Occupations of 6 sheetlets. SG 3510-2556. Cat £10.50. Also 10c & 30c Hunchback of Notre Dame m/ss, cat £5.	\$15
3286	M	Sudan 1931-7 General Gordon statue sets (2) of 12 (p14) & 8 (p11½ x 12½) on page. SG 49-57. Cat £68. Mint.	\$70
3287	M	Sudan 1941 Tuti Isl set of 15. SG 81-95. Cat £275. Mint.	\$225
3288	M	Swaziland 1938 6d GVI deep magenta, p13½ x 13. SG 34. Mint.	\$20
3289	M	Swaziland 1938 1/- GVI p13½ x 13. SG 35. Mint.	\$20
3290	M	Tangier 1949 GVI set (no 1/-). SG 261 etc. Cat £120. Mint.	\$75
3291	M	Trinidad & Tobago 1935 1c to 3c, 8c to 48c Pictorials, p12. SG 230-2, 234-7. Cat £35. Mint.	\$30
3292	M	Trinidad & Tobago 1935 Pictorials set of 9. SG 230-8. Cat £75. Mint.	\$65
3293	M	Trinidad & Tobago 1936-7 Pictorials short set of 5 to 12c, p12½. SG 230a-3a, 235a. Cat £46. Mint.	\$35
3294	M	Trinidad & Tobago 1938 4c GVI Memorial Park, chocolate. SG 249. Cat £30. Mint.	\$20
3295	M	Trinidad & Tobago 1938 12c GVI black & purple. SG 252. Cat £35. Mint.	\$25
3296	M*	Trinidad & Tobago 1938 12c GVI Town Hall black & purple shade MUH. Also 1944 black & slate-purple shade (LH mint). SG 252/a. Cat £41. Mint/MUH.	\$35
3297	M	Trinidad & Tobago 1938-41 GVI Pictorials set of 14. SG 246-56. Cat £110. LH mint.	\$85
3298	M	Trinidad & Tobago 1938-41 GVI Pictorials short set of 12 to 60c. SG 246-54. Cat £60. LH mint.	\$50
3299	*	Trinidad & Tobago 1953 1c-\$1.20 QEII 1st Picts, short set of 11. Cat £267-77. Cat £35. MUH.	\$30
3300	M*	Trinidad & Tobago 1953-9 QEII Pictorials set of 12 plus extra shades some values - \$1 & \$2 both perfs + 1956 1c on 2c. SG 267-278, 277a-8a. Cat approx £75. Most mint, some MUH.	\$60
3301	M	Tristan da Cunha 1954 QEII picts set of 14. SG 14-27. Cat £90. Mint.	\$60
3302	*	Trinidad & Tobago 1964 15c Coat of Arms. SG 291a. Cat £15. MUH.	\$15
3303	M	Tristan da Cunha 1952 GVI picts set of 12. SG 1-12. Cat £140. Mint.	\$100
3304	M	Tristan da Cunha 1952 GVI ovpts set to 10/-. SG 1-12. Cat £140. Mint.	\$100
3305	*	Tristan Da Cunha 1972 Flowering Plants set of 12 (plus extra shades 50p & £1) plus invt wmkts set of 9. SG 158-69, 158w-67w. Cat £68. MUH.	\$50
3306	/	Unsold lots from previous auctions, estimated at over \$500. Mint/Used.	\$225
3307	/	Unsold lots from previous auctions, estimated at over \$150. Mint/Used.	\$75

FOREIGN

3308	U	Luxembourg 1926 70c Grand Duchess Charlotte violet. SG 251a. Cat £65. FU.	\$60
3309	M	Argentina 1910 Centenary Deposition set of 16. SG 366-81. Cat £250. Mint.	\$200
3310	M	Austria 1860 2K yellow, fresh, 1 corner pulled perf. SG 33. Cat £750. Mint.	\$200
3311	U	Austro-Hungarian Military Post for use in Romania 1917 (3b-4L ovpts) set. SG 1-17. Cat £88+. FU.	\$80
3312	M	Austria 1923 Artist's Charity Fund set. SG 554-62. Cat £56+. Mint.	\$50
3313	M	Austria 1924 Artist's Charity Fund. SG 563-7. Cat £57+. Mint.	\$50
3314	*	Belarus 1993 Europa set in sheetlet (18v) & m/s. SG 50-52. Cat £165. MUH.	\$150
3315	M	Belgium 1865 20c blue. SG 35. Cat £500. MNG.	\$125
3316	P	Belgium 1865-6 Leopold I essays: 1c blue, 10c green & 40c carmine, of unissued design on white unwmk paper, imperf (large margins). Unlisted.	\$150
3317	U	Belgium 1895 1F, 2F Railway stamps, "SAVENTH" hexagonal cancels. SG P107-8. Cat £33. VFU.	\$25
3318	M	Belgium 1914 Red Cross set. SG cat £108+. Mint.	\$100
3319	M	Belgium 1915 20c + 20c Red Cross. SG 159. Cat £80. Mint.	\$75
3320	M	Belgium 1919 1F Albert, orange. SG 247. Cat £65. Mint.	\$60

LOT	TYPE	DESCRIPTION	ESTIMATE
3321	C	Bolivia 1899 commercial cover to Oruro, bearing bisect 10c orange (Sucre), cancelled by 6 bar oval obliterator. SG 96.	\$50
3322	M	Bulgaria 1892 1s on 35s brown. SG 61. Cat £55. Mint.	\$45
3323	*	Cambodia 1997 Aquatic Birds set & m/s. SG 1644-1650. Cat £13+. MUH.	\$15
3324	U	Cambodia 1997 Birds (Express mail) set. SG E1624-9. Cat £7.25. FU.	\$10
3325	*	Cambodia 1997 Cats set & m/s. SG 1657-1663. Cat £13+. MUH.	\$15
3326	*	Central African Republic 1984 Railway Locomotives set. SG 1017-21. Cat £18+. MUH.	\$20
3327	U	China 1878 5ca Dragon orange, thin paper. Very minor creasing. SG 3. Cat £550. GU/FU.	\$350
3328	R	GB/China 1885 \$2 red & black "Consular Service" embossed revenue (arms), for use in China & Japan. FU, with British Consulate in China cancel. Barefoot # 19. Cat £20.	\$25
3329	M	China 1921 25th Anniv Postal Service set. SG 357-360. Cat £15. Mint.	\$30
3330	*	China 1923 Adoption of the Constitution set. SG 362-365. Cat £22+. MUH.	\$40
3331	M*	Chile 1930 official ovpts in blocks of 4, mounted on top two stamps. SG O217, O219-20, O222-3. Mint/MUH.	\$20
3332	*	China 1933 Tan Yen-Kai Memorial 2c & 5c. SG 440, 441. Cat £10. MUH.	\$15
3333	M	China 1933 \$1 Tan Yen-Kai Memorial, red. SG 443. Cat £150. MNG.	\$75
3334	*	China 1941 ½c-\$20 SYS in blocks of 4 (no 1c). (15v). Cat £120. MUH.	\$135
3335	*	China-Japanese Occupation of North China-Honan 1942 (re-engraved), 8c SYS Fall of Singapore x 38 (singles/multiples) on 3 pages, odd one odd tone. SG 78B. Cat £247. MUH.	\$135
3336	*	China-Japanese Occupation of North China-Shansi 1942 8c Fall of Singapore, 1942 4c, 8c Tenth Anniversary blocks of 4. Some faint toning. SG 78F, 81F, 83F. Cat £268. MUH.	\$150
3337	*	China-Japanese Occupation of North China-Shansi 1942 8c Fall of Singapore block of 9. Faint toning. SG 78F. Cat £108. MUH.	\$60
3338	*	China-Japanese Occupation of North China-Shansi 1942 8c Tenth Anniversary. Faint toning. SG 83F. Cat £48. MUH.	\$30
3339	*	China-Japanese Occupation of North China-Shansi 1942 8c Fall of Singapore, 1942 4c, 8c Tenth Anniversary. Some faint toning. SG 78F, 81F, 83F. Cat £67. MUH.	\$40
3340	*	China-Japanese Occupation of North China-Shantung 1942 (re-engraved) 8c SYS Fall of Singapore. SG 78H. Cat £20. MUH.	\$25
3341	*	China-Japanese Occupation North China-Supeh 1942 4c, 8c Sun Yat Sen. Faint toning. SG 81J, 83J. Cat £50. MUH.	\$25
3342	*	China-Manchukuo 1943 6F Red Cross Nurse top margin block of 4 showing 2 diff inscriptions in margins. Minor toning on gum side. SG 147. MUH.	\$15
3343	M*	China 1944 War Refugee's Relief Fund m/s mint (selvedge mounted)/MUH (stamps). Brownish gum & odd tone. SG 730. Cat £150.	\$100
3344	*	China 1945 \$20 Victory error: upper LH sheet corner block of 4, double perfs vertically at LHS. MUH (not listed by Chan). Chan 863 var.	\$400
3345	*	China 1945 \$20 Victory error: printed on unsurfaced side (rear is smooth & front is fibrous), upper selv single. Not listed by Chan. Chan 863 var. MUH.	\$100
3346	*	China 1945 \$20 on 40c Kaifeng provisional. SG 782. Cat £65. MUH.	\$40
3347	M	China 1952 Gymnastics, 8 diff blks of 4 (32v). Nos 14-17 & 26-53. Reprints. SG cat £25. Mint.	\$30
3348	*	China 1972 8f Tug-o-War, 10th Anniv Mao's Edict on Physical Education. SG 2482. Cat £22. MUH.	\$20
3349	*	China 1972 8f Gymnastics - 10th Anniv Mao's Edict on Physical Education. SG 2481. Cat £22. MUH.	\$20
3350	*	China 1972 8f High Diving - 10th Anniv Mao's Edict on Physical Education. SG 2484. Cat £22. MUH.	\$20
3351	*	China 1978 5¥ Galloping Horses m/s. SG MS2781. Cat £300. MUH.	\$275
3352	*	China 1979 2¥ Camellias m/s. SG MS2922. Cat £110. MUH.	\$100
3353	*	China 1979 Republic 30th Anniv set of 12 + m/s. SG 2880-92. Cat £65. MUH.	\$60
3354	U	China 1980 White Flag Dolphin booklet. Cto. SG SB11. Cat £100. FU.	\$100
3355	*	China 1980 White Flag Dolphin booklet. SG SB11. Cat £100. MUH.	\$100
3356	*	China 1981 Beauties of Jinling set of 12 + m/s. SG 3146-57, MS3158. Cat £160. MUH.	\$150
3357	*	China 1982 Medicinal Plants set of 6 + m/s. SG 3176-81, MS 3182. Cat £28. MUH.	\$25
3358	U	China 1982 Sculpture Liao Dynasty set of 4 + m/s. SG 3213-6, MS3217. Cat £30+. MUH.	\$30
3359	*	China 1982 Birds set of 5 + m/s. SG 3202-6, MS3207. Cat £35. MUH.	\$30
3360	*	China 1983 Terracotta Warriors set of 4 + m/s. SG 3256-9, MS3260. Cat £55. MUH.	\$50
3361	*	China 1983 "The Western Chamber" musical set of 4 + m/s. SG 3237-40, MS3241. Cat £100. MUH.	\$85

LOT	TYPE	DESCRIPTION	ESTIMATE
3362	*	China 1984 Peony Pavilion Drama set of 4 + m/s. SG 3350-3, MS3354. Cat £40. MUH.	\$35
3363	*	China 1984 Tang Dynasty Paintings set of 3 + m/s. SG 3300-2, MS3303. Cat £95. MUH.	\$85
3364	*	China 1985 Mei Flowers set of 6 + m/s. SG 3377-82, MS3383. Cat £28. MUH.	\$25
3365	*	China 1985 Commems x 12 diff sets. Cat £20. MUH.	\$20
3366	*	China 1986 Commems x 11 sets incl Magnolias with m/s. Cat £21.15. MUH.	\$20
3367	*	China 1987 3¥ Bronze Chinese Bells m/s. SG MS3529. Cat £16. MUH.	\$15
3368	*	China 1987 Ancient Buildings set of 4 + m/s. SG 3520-3, MS3584. Cat £32. MUH.	\$30
3369	*	China 1987 Dunhuang Cave Murals set of 4 + m/s. SG 3493-7, MS3498. Cat £55. MUH.	\$50
3370	*	China 1988 Literature set of 4 + m/s. SG 3584-7, MS3588. Cat £45. MUH.	\$40
3371	*	China 1990 Year Pack (missing 8f Peasant Games). Cat about £180. MUH.	\$150
3372	*	China c2001 "Sianjiang - The Root of Shanghai" sumptuous book in box with various contemporary issues plus sheetlets etc. MUH.	\$50
3373		China literature "Professional Papers" 1977 L Franks reprint of "Reports on the taking of the forts on the Peiho, & the advance on Peking in 1860", with map (11pp), also "of the blowing up of a vessel in the Mersey, 1845" (3pp) & "Military Telegraphs" (14pp).	\$15
3374	*	China-Taiwan 1979 Sung Dynasty Painting, imperf m/s. SG 1248. Cat £38. MUH.	\$25
3375	*	China-Taiwan 1980 Paintings by Chin Ying set & m/s. SG 1329-33. Cat £55. MUH.	\$45
3376	M	Costa Rica 1901-3 various designs dated "1900" set of 13. Gum faults on most does not affect appearance. SG 42-54. Cat £250. Mint.	\$125
3377	C	Curacao 1941-42 WWII censored covers x 2 to USA. Pmks (Oranjestad 1941, Willemstad 1942) light but triangular Curacao censor marks (with royal arms in centre) clear (in violet). Minor opening faults.	\$45
3378	*	Cyrenaica 1932 80c, 2L, 5L Air. SG 98, 100, 101. Cat £16.50. MUH.	\$15
3379	M	Czechoslovak Army in Siberia 1920 25K Irkutsk Church, perf, adhesions. SG 4. Mint.	\$20
3380	M	Danish West Indies 1873-1902 10c Numeral bistre-brown & greenish blue, invtd frame. O/c. SG 25. Cat £120. Mint.	\$75
3381	U	Denmark 1875 25 & 50¢, p14 x 13½. SG 73, 76. Cat £99. GU/FU.	\$50
3382	M	Dodecanese Isl-Coo 1930 20c to 1L25 Ferrucci. SG 35c-38c. Cat £20. Mint.	\$20
3383	C	Ecuador 1897 fragile front to Guayaquil, bearing 10c Arms brown, bisect & 2 ring purple cancel. SG 92A.	\$35
3384	C	Ecuador 1898 10c green, Flores, bisect on large part front to Guayaquil, purple 1898 cds. SG 36.	\$40
3385	C	Egypt 1956 regd air cover to NZ, apparently censored in Egypt during Suez crisis. Posted Tanta 21 MR, opened & resealed at Cairo Aerodrome (cds ties resealing strip), Henderson NZ receipt b/s 27 MR. Opening tears on back. Interesting item.	\$50
3386	C	Egypt 1967 non-philatelic air cover to NZ, franked Port Said meter, canc fine "PAQUEBOT/PORT-SAID" cds 19 MR 67. Sender's address (c/o M.V "Kirkouk") on flap. Fine.	\$30
3387	C	Egypt 1970-71 censored covers x 2 to same NZ address. Reason? Fine.	\$40
3388	M	Eritrea 1922 2c to 1L Somalia Lion surcharges set. SG 57-63. Cat £100+. Mint.	\$90
3389	U	Eritrea 1926 St Francis of St Assiss set. SG 102-6. Cat £140. FU.	\$130
3390	*	Estonia c2005 25 diff + 2 m/s. SG cat £86+. MUH.	\$75
3391	M	Ethiopia 1919 Pictorials set to \$10 (\$4 thinned & not counted in CV). SG 181-195. Cat £64+. Mint.	\$50
3392	M	Ethiopia 1931 Air set. SG 296-302. Cat £28+. Mint.	\$25
3393	M	Ethiopia 1936 Annexation 30c & 50c Victor Emmanuel. SG 322d,e. Cat £25+. Mint.	\$20
3394	C	Finland 1915 WWI, matching commercial printed covers x 2 to Denmark, franked Russia 10K Arms (or 5 x 2K) canc bilingual "KOTKA" cds 20IV.15 & 15.XII.15. Both censored at Torneo (Torniossa), with resealing strip & red h/s to this effect. Fine & scarce.	\$80
3395	U	France 1850 10c Ceres yellowish bistre, imperf (4 good margins), cds (on face). SG 1. Cat £400. GU.	\$200
3396	U	France 1852 25c Ceres dull blue, imperf (4 close margins, 1 close touching). SG 13. Cat £65. FU.	\$35
3397	*	France 1877 25c black on pale rose, centred to right. SG 267. Cat £140. MUH.	\$100
3398	*	France 1877 35c deep brown on orange. Rare. SG 268a. Cat £900. MUH.	\$1,000
3399	M	France 1950 National Relief Fund (revolutionary celebrities) attractive set of 6. SG 1095-1100. Cat £110. Mint.	\$85
3400	M	France 1951 18F Marianne carmine. SG 1007e. Cat £29. Mint.	\$20
3401	*	France 1951 18F Marianne carmine. SG 1007e. Cat £29. MUH.	\$35
3402	*	France 1953 National Relief Fund, set of 6 portraits. SG 1172-7. Cat £84. MUH.	\$75
3403	M	France 1954 75f National Industry & Literary figures, lake & carmine. SG 1170. Cat £22. Mint.	\$20
3404	M	France 1954-5 25f National Industry & Literary figures, both colours. SG 1166-66a. Cat £23. Mint.	\$20

LOT	TYPE	DESCRIPTION	ESTIMATE
3405	U	France 1954 National Relief Fund portraits, short set of 4 (no 18f, 30f). SG 1215-6, 18-19. Cat £156. FU.	\$110
3406	M	France 1954 National Relief Fund portraits set of 6. SG 1215-20. Cat £240+. Mint.	\$175
3407	U	France 1955 National Relief Fund Portraits set of 6. SG 1253-8. Cat £170. FU.	\$150
3408	M	France 1957 70f black & grey-green, Le ponte Valentre. SG 1268b. Cat £32. Mint.	\$25
3409	U	France 1958 1000f Air, helicopter. SG 1320. Cat £34. FU.	\$30
3410	*	France 1958, 60 & 62 Red Cross sets & 1960 Tourist Publicity set. SG 1390-95, 1461-7, 1488-93, 1577-82. Cat £83. MUH.	\$50
3411	M	Germany-Baden 1851 1Kr block on buff 4 margins, brown thick gum, slight frontal discolouration. SG 1a. Cat £800. Mint.	\$250
3412	U	Germany-Baden 1868 3k deep rose, p10, crisp part dated cds. SG 42. Cat £9. FU.	\$10
3413	U	Germany-Bavaria 1867 3Kr rose, with silk thread, imperf on piece. SG 37. GU/FU.	\$15
3414	U	Germany-Bavaria 1873 10Kr ochre, wide rhombuses wmk. Michel 29y. Cat £20. VFU.	\$15
3415	U	Germany-Bavaria 1873 9Kr brown, both (narrow & wide) rhombuses wmk, narrow wmk small pinhole. Michel 28x,y. Cat £605. GU/FU.	\$125
3416	U	Germany-Bavaria 1873 10Kr ochre, both (narrow & wide) rhombuses wmk. Michel 29x,y. Cat £470. GU/FU.	\$200
3417	M	Germany-Bavaria 1870 6Kr bistre, both Narrow & wide) rhombuses wmk, both mng. Michel 24x,y. Cat £260.	\$100
3418	M	Germany-Bavaria 1875 10Kr ochre, wide wavy line wmk, fresh mint. Michel 35. Cat £36.	\$25
3419	M	Germany-Bavaria 1875 18Kr pale red, wide wavy line wmk. Michel 36. Cat £30. Mint.	\$20
3420	M	Germany-Bavaria 1878 5pf mauve, wide wavy line wmk. Michel 45. Cat £200. Mint.	\$140
3421	U	Germany-Bavaria 1888 25pf brownish-ochre, vert wavy line wmk. Michel 58. FU.	\$15
3422	U	Germany-Bavaria 1890 2Mk orange & orange-vermilion shades both FU cds. Michel 64. Cat £24.	\$20
3423	U	Germany-Bavaria 1920 75pf Official. Michel 53. Cat £45. FU.	\$30
3424	U	Germany 1871-4 earlies, 6 diff used on old album page, incl SG 5,6,8,16,21,29. FU cancels but 3 creased & SG 16 with perfs trimmed on 2 adjacent sides. SG cat £492.	\$100
3425	M	Germany-Saar 1949 Relief Fund set of 5. SG 281-5. Cat £140. LH mint.	\$40
3426	C	Germany 1930-33 "Graf Zeppelin" Airship Flights, modern facsimiles ("Privater Nachdruck" on back) of 1930 South America set of 2 (2M, 4M), Polar Flight set of 3 (1, 2, 4M), 1933 Chicago Flight set (ditto). Originals cat £2425. MUH.	\$35
3427	*	Germany-Allied Occupation 1949, 1948 Tax stamp, ovpt "WOHNUNGSBAU-ABGABE", p11¼ x 10¼. Michel 2E2. Cat £60. MUH.	\$40
3428	M	Germany-West 1950 Bach set of 2. Cat £170. Mint.	\$100
3429	M	Germany-West 1951 30pf + 10pf Pestalozzi. SG 1072. Cat £150. Mint.	\$75
3430	U	Germany-West 1952 30pf Otto Gas Engine. SG 1076. Cat £22. FU.	\$20
3431	*	Germany-West 1952 10pf Thurn & Taxis Stamp Cent. SG 1086. Cat £11. MUH.	\$10
3432	U	Germany-West 1952-6 early commems: 1952 Thurn (SG 1086); 1953 Red Cross (1090); 1955 Railways (1145); Stifter (1146); 1956 Church (1161-62); Abbey (1146). SG cat £35. FU.	\$25
3433	U	Germany-West 1953 30+10pf Nansen. SG 1102. Cat £100. FU.	\$65
3434	*	Germany-West 1953 20pf Road Safety, multicoloured. SG 1088. Cat £24. MUH.	\$20
3435	*	Germany-West 1955 B-W Agricultural Exbn set of 2. SG 1138-9. Cat £16.25. MUH.	\$15
3436	*	Germany-West 1955 Postage Stamp Exbn set of 2. SG 1143-4. Cat £23. MUH.	\$20
3437	U	Germany-West 1986 x 18 diff commems FU.	\$15
3438	U	Germany-West 1987 x 16 diff commems FU.	\$12
3439	U	Germany-West 1988 x 18 diff commems FU.	\$15
3440	U	Germany-West 1989 x 17 diff commems FU.	\$15
3441	U	Germany-West 1990 x 19 diff commems FU.	\$20
3442	C	Germany-West 1992-3 ETBs (first day sheets) complete for 1992 & 1993. Housed in Safe album, deluxe interleaved. Weight 2.3kg. Michel cat c£150.	\$70
3443	C	Germany-West 1998-9 colln of ETBs (first day sheets) complete for 1998, for 1999 to ETB 33 (Strauss) 64 cancels in all, presented in 2 deluxe Safe albums. Michel ETB 1-40/98, ETB 1-33/99. Cat £172.	\$60
3444	*	Germany-West Berlin 1948 black ovpts 2pf to 60pf excl 15 pf. G B1-14 (excl B6). Cat £90. MUH.	\$65
3445	*	Germany-West Berlin 1949 Goethe, set of 3. SG B61-63. Cat £450. MUH.	\$350
3446	*	Germany-West Berlin 1949 Berlin Relief Fund set of 3. SG B68-70. Cat £480. MUH.	\$350
3447	*	Germany-West Berlin 1950 20pf European Recovery Programme. SG B71. Cat £140. MUH.	\$125

LOT	TYPE	DESCRIPTION	ESTIMATE
3448	*	Germany-West Berlin 1952-3 6pf-40pf Famous Berliners (missing 2 lowest values, 4pf & 5pf). SG B93-100. Cat £158. MUH.	\$150
3449	C	Germany-West Berlin 1962-85 Buildings, Transport & Street Furniture of Berlin, 66 diff FDCs, 2-3 of earlies have minor toning.	\$50
3450	C	Germany-West Berlin 1975-82 complete ETBs (first day sheets) for these 8 years in 2 deluxe interleaved Safe albums. Michel cat c£175.	\$80
3451	M	Germany-East 1950 84 + 41pf Philatelic Exbn (Debria), lake.. SG E19. Cat £65. Mint.	\$30
3452	U	Germany-East 1951 50pf Mao Tse-Tung. SG E45. Cat £39. FU.	\$35
3453	*	Germany-East 1952 80pf Ernst Thalmann. Selvedge block of 4. Michel 339. Cat £32. MUH.	\$20
3454	U	Germany 1991 x 22 diff commems. GU/FU.	\$20
3455	U	Germany 1992 x 20 diff commems. GU/FU.	\$20
3456	U	Germany 1993 x 10 diff commems. GU/FU.	\$10
3457	U	Germany 1994 x 11 diff commems. GU/FU.	\$10
3458	U	Germany 1999 x 9 diff commems. GU/FU.	\$10
3459	U	Greece 1861-80 20L, 80L seln of 3 Hermes, imperf (4 margins); 20L (x 2, blue & deep blue) & 80L carmine. SG Simpl cat £89.	\$50
3460	M	Greece 1926 Airmail set. SG 406-9. Cat £97+. Mint.	\$90
3461	M	Greece 1927 Battle of Navarino (5v) mint = 5dr Sir Codrington. SG 427 etc. Cat £176.	\$150
3462	M	Greece 1927 Athens Liberation Centenary ste. SG 424-6. Cat £54+. Mint.	\$45
3463	M	Greece 1924 8dr Athens Stadium Entrance. SG 479. Cat £225. Mint.	\$200
3464	C	Guatemala 1941 part printed matter address label/piece bearing 1c obligatory tax & 2c bisect (Scott #300), to New York, USA.	\$40
3465	C	Haiti 1927 local cover franked 10c canc partly unclear cds""?"" DES BOUQUETS" 12 JUIL (invnt) 27 (& another strangely shaped blue marking), b/s fine PORT AU PRINCE cds same day. Fine.	\$35
3466	U	Hawaii King Kamchameha IV pale rose, vert laid paper, imperf. About 3 margins (1 close), small defect top left corner. Light m.s cancel at right. SG 21. Cat £375.	\$125
3467	*	Honduras 1997 Diana, Princess of Wales commemoration set & m/s. SG 1387-9. MUH.	\$15
3468	U	Hong Kong 2002 \$10-\$50 Cultural Diversity high value set. SG 1131-4. Cat £22. FU.	\$20
3469	M	Hungary 1925 Sports Assn Fund, set of 8. Attractive early bicolour thematic set. SG 452-9. Cat £123. Mint.	\$120
3470	M	Hungary 1938 900th Anniversary of death of St Stephen 1st m/s mint; 2nd m/s CTO. Also Eucharistic Congress 32f, 40f & 50f values from m/s. SG MS 614a, MS 621a,+ stamps from MS 619a. Cat £130 92 m/s). Mint.	\$70
3471	*	Hungary 1956 Sopron ovpts, 8f Nursery, 30f, 40f, 60f Post Office, 1Ft, 2Ft. MUH. (All with cert marks except 8f). Michel 2,5,6,7,9,13,17. Cat £85. MUH.	\$50
3472	*	Hungary 1956 8f Sopron ovpt green Stalin School. MUH. Cert mark. Michel 1. Cat £150.	\$75
3473	*	Hungary 1956 60f Sopron ovpt scarlet, Cultural Institute. MUH. Cert mark. Michel £35.	\$20
3474	U	Hungary 1958 Flowers: Brussels Stampex m/s. SG MS 1533a. Cat £70. VFU.	\$40
3475	*	Hungary 1958 International Philatelic Federation Congress m/s (flowers x 4, triangular). SG 1533a. Cat £50. MUH.	\$50
3476	M	Iceland 1925 7a Landing Mails at Vik. SG 151. Cat £60. Mint.	\$50
3477	M	Iceland 1927 Rekjavik & Esjberg Mountain. SG 152. Cat £60. Mint.	\$50
3478	U	Iceland 1954 2K45 green Hannes Hafstein. SG 326. Cat £33. VFU.	\$30
3479	M	Italy 1911 2c, 5c, 10c Jubilee of Kingdom. SG 86-88. Cat £71. Mint.	\$60
3480	M	Italy 1862 40c red, King V Emmanuel II, 4 margins, back thins, a bit grubby but seems mint. SG 3. Cat £375. Mint.	\$100
3481	M	Italy 1863 15c blue, imperf (4 good margins). SG 7. Cat £9.50. Mint.	\$10
3482	/	Italy 1870-1947 Postage Due, colln of 47 diff mint & (mostly) used on 2 pages, incl used 1870-1903 SG D22, 23, 30, 32, 34, 36, 39, 1890 D48, 49. Also noted 1870 5c unlisted variety: numeral clearly in red-orange. Most used are FU. SG cat £268.	\$150
3483	M	Italy 1901 25c King Victor Emanuel blue, small perf faults. SG 67. Cat £180. Mint.	\$50
3484	M	Italy 1910 50th Anniv National Plebiscite of Southern States set. SG 83, 84. Cat £490. Mint.	\$450
3485	U	Italy 1915 20c + 5c Red Cross War Fund, brown-orange. SG 99. Cat £65. GU/FU.	\$50
3486	M	Italy 1922 Mazzini 50th Death Anniversary, set of 3. SG 126-8. Cat £42. Mint.	\$40
3487	M	Italy 1935 International Aeronautical Exbn, Milan set. SG 458-461. Cat £109. Mint.	\$100
3488	M	Italy 1951 Art Exhibition set. SG 793-4. Cat £78. Mint.	\$50
3489	*	Italy-Aosta 1944 8 local issues. Sassone 1-8. Cat £625. MUH.	\$400
3490	*	Italian East Africa 1938 1l 75 Statue & Lake, block of 4. SG 14. Cat £140. MUH.	\$100

LOT	TYPE	DESCRIPTION	ESTIMATE
3491	*	Italian East Africa 1938 1l 75 Statue & Lake. SG 14. Cat £35. MUH.	\$30
3492	/	Italian East Africa 1938-41 Feb 1938 postal as against Air! 2c-1L25 mint, 5L, 10L used etc, 36 stamps. SG 1-13 etc. Cat c£120.	\$50
3493	U	Italy-Tuscany 1860 20c Royal Arms grey-blue, imperf 2 margins. SG 47. Cat £275. FU.	\$80
3494	M	Ivory Coast 1904 50c Parcel Post, black ovpt, imperf 4 margins (2 huge). Printed on gummed side. Error unlisted by SG, Yvert or Ceres either on original stamp or ovpt. SG 133 var.	\$150
3495	U	Japan 1872 20sen lilac, p11½, GU (8 spoked wagon wheel cancel), vert perfs trimmed. SG 38a. Cat £325 (2008).	\$140
3496	C	Japan 1898-1899 1 sen + 1 sen orange-brown postal stationery reply p/c, also 1 sen orange-brown p staty p/c, both unused, very minor discolouration. Sakura PC16, PC17. Cat ¥84,000.	\$200
3497	C	Japan c1911 1½ sen + 1½ sen pink postal stationery reply card, also similar but 1½ sen grey-violet postcard, both attractive mint items. Sakura PC22, 23. Cat ¥20,000.	\$120
3498	C	Japan 1915 Enthronement of Emperor Yoshihito set of 4 on 2 unaddressed FDCs with violet commem cancels. Some light toning on edge of stamps. Sakura C11-14. Cat ¥50,000.	\$225
3499	C	Japan 1915 Enthronement of Emperor Yoshihito set of 4 on unaddressed FDCs (x 4, one stamp on each). Commem cds in violet. Minor toning. Sakura C11-14, ¥50,000.	\$300
3500	C	Japan c1942 Military postal stationery p/c x 2 diff: a) in orange & b) in vermilion. Both unused.	\$60
3501	*	Japanese Occupation Netherlands Indies 1943 80c vermilion block of 10. Narrow line ovpt & additional oblong h/s in violet. Minor gum adhesions. SG 61B. Cat £45. MUH.	\$30
3502	M	Japan 1948 5¥ Philatelic Week. SG 514. Cat £95. Mint.	\$65
3503	C	Japan c1950 air covers x 2 to same USA address, with both frankings incl 1950 59¥ Pheasant (Air), SG 577 (cat £17 each). Good cond (1 other stamp damaged).	\$40
3504	C	Japan 1951 long air cover to USA franked 2 x 34¥ Pheasant (Air) & 15¥ Mill Girl. Blue Kobe cds 12.2.51. Vert central fold. Stamps cat £48. SG 576, 494.	\$45
3505	U	Japan 2000 The 20th Century XV set. SG 2832-41. Cat £14+.	\$15
3506	U	Japan 2001 World Heritage Sites V, Kyoto set. SG 2985-94. Cat £14. FU.	\$15
3507	U	Korea 1951 500w NZ participation in Korean War. Flags, UN/doves in blue. SG 172B. Cat £10.50. FU.	\$15
3508	U	Korea-North 1990 x 3 sets in complete sheets of 50: Farm Animals (SG N2997-3001), Fish (N3008-12), Birds (N3014-18). SG cat £250. Cto & UH.	\$50
3509	*	Korea-North 2001 Fire Engines set, sheetlet & m/s. SG. Cat £22+. MUH.	\$25
3510	C	Korea-South c1947-48 commercial cover to USA (cds unclear) franked 1947 150w blue Air (plane over globe). SG 126. Fine.	\$30
3511	M	Korea-South 1950 UPU set of 2. SG 131-2. Cat £72. Mint.	\$50
3512	*	Korea-South 1972 1st North & South Korea Red Cross Conference m/s. SG 1017. Cat £27.	\$30
3513	*	Korea-South 1973 100w yellow & brown. SG 1069. Cat £39. MUH.	\$30
3514	*	Korea-South 1974 Musical Instruments (III & IV) sets & m/s. SG 1108-10, 1117-9. Cat £21+. MUH.	\$20
3515	*	Korea-South 1974 Musical Instruments (I) set & m/s. SG 1089-91. Cat £17+. MUH.	\$20
3516	*	Kyrgyzstan 2000 20c Pokemon sheetlets of 6 x 8 diff. MUH.	\$20
3517	*	Lithuania c2005 x 19 diff. SG cat £51. MUH.	\$30
3518	*	Laos 1953 Statues of Buddha set. SG 34-9. Cat £40. MUH.	\$45
3519	C	Libya 1909 printed cover (graphic art publisher) to France, franked Italy 15c canc "TRIPOLI D'I BARBERIA" squared circle d/s 21.2.09. Decorative art nouveau h/s (violet) & French receipt b/s on back. Scarce forerunner (special ovptd stamps were issued later in 1909). Good cond.	\$40
3520	M	Libya 1928 1L75c "LIBIA" ovpt on Italy King Victor Emanuel brown, p11. SG 67. Cat £100. Mint.	\$90
3521	*	Libya 1947 10L "Victory" (allegorical), olive & indigo, engraved, no wmk, p11. Small light gum tone patch, frontally fine. Rare. SG 61. Cat £600. MUH.	\$300
3522	M	Liechtenstein 1928 Flood Relief, set of 4. SG 80-83. Cat £100. Mint.	\$60
3523	U	Liechtenstein 1938 90R Mountain, 1944 canc. SG 164. Cat £60. FU.	\$40
3524	M	Liechtenstein 1952 Painting set of 3. SG 305-7. Cat £170. Mint.	\$85
3525	*	Liechtenstein 1997 20F National Patron Saints (painting). Superb production. High value. SG 1152. Cat £48. MUH.	\$40
3526	U	Luxembourg 1859 10c pale blue imperf, 4 margins, part adjacent stamp visible. SG 10. C£31. FU.	\$30
3527	U	Luxembourg 1926 Grand Duchess Charlotte brown. SG 248a. Cat £65. FU.	\$60
3528	*	Luxembourg 1949 30th year of Grand Duchess's reign m/s. SG MS524a. Cat £225. MUH.	\$200
3529	M	Luxembourg 1956 Europa set of 3: 2f, 3f, 4f. SG 609-11. Cat £720. Mint.	\$300
3530	U	Luxembourg 1965 5Fr Grand Duke Jean, green. SG 764ba. Cat £40. Used.	\$40
3531	U	Macau 1910 3 avos slate, bisects x 2 (upper & lower halves), (1910 cds) on 2 pieces. SG 174a x 2. Cat £110 on cover. FU.	\$60

LOT	TYPE	DESCRIPTION	ESTIMATE
3532	U	Macau 1911 2 avos on 4 avos bisect. SG 205. Cat £50. FU.	\$45
3533	*	Macau 1988 35th Macao Grand Prix set & m/s. SG 681-684. Cat £114+. MUH.	\$125
3534	M	Manchukuo 1934 4f White Pagoda, olive brown, granite paper. SG 28. Cat £75. Mint.	\$60
3535	M	Manchukuo 1935 2f to 12f, wavy lines wmk. SG 57-60. Cat £60. Mint.	\$50
3536	M	Manchukuo 1936 3f & 10f Postal Agreement. SG 76, 78. Cat £24+. Mint.	\$20
3537	C	Martinique 1959 PPCs x 2 franked France 10F canc Fort-de-France/Martinique slogan machine d/s, to same address in Noumea, New Caledonia. Unusual.	\$30
3538	M	Mexico 1895 5p Mail Train, scarlet. Part "CORREOSEUM" wmk. Cert mark. SG 229. Cat £200. Mint.	\$150
3539	M	Mexico 1895 10p Mail Train deep blue, wmk part "CORREOSEUM". 1 area patchy gum. Cert mark. SG 230. Cat £450. Mint.	\$250
3540	/	Monaco 1885-1928 small group. 1885 1c mint no gum; 15c used; 1891 1c (2), 2c (2) used, 50c mint; 1901 5c, 10c, 15c, 25c used. 1926 50c on 60c, 50c on 1F25, 50c on 1F10, 1F50 on 2F mint; 1928 Stampex set mint. SG 1, 5 etc. Cat £125.	\$50
3541	*	Monaco 1891 25c Albert blue. SG 26. Cat 20. MUH.	\$20
3542	M	Monaco 1893 10c Prince Albert, brown on yellow. SG 14. Cat £140. Mint.	\$85
3543	*	Monaco 1959 5f brown-red, 35f, 85f & 100f Pictorials. SG 393, 400, 406-7. Cat £54. MUH.	\$50
3544	*	Mongolia 1951 2t Sukhe Bator. Scott 102. Cat US\$25. MUH.	\$20
3545	*	Mongolia 1951 3t Lenin. Scott 103. Cat US\$25. MUH.	\$20
3546	*	Mongolia 1955 40m Guard with Dog, 2t Lenin MUH. Scott 124, 127. Cat US\$15.	\$15
3547	*	Mongolia 1990 London Stamp Word '90/Genghis Khan m/s. SG 2107. Cat £13+. MUH.	\$20
3548	*	Mongolia 1991 Birds - London Stamp World Exbn set & 2 m/s. SG 2191-2200. Cat £35+. MUH.	\$35
3549	*	Mongolia 1993 Bangkok '93 Stamp exbn set, sheetlet & m/s. SG 2416-20 & 2419a. Cat £11+. MUH.	\$15
3550	*	Mongolia 1993: Copernicus, Chopin & Pope John Paul II, set & 2 m/s (Polska '93). SG 2409-12. Cat £40+. MUH.	\$40
3551	*	Mongolia 1993 Moths & Butterflies set & 2 m/s. SG 2399-2407. Cat £32+. MUH.	\$30
3552	*	Mongolia 1993 Airship Flight over Ulan Bator (hologram) sheetlet of 4. SG 2415. Cat £20. MUH.	\$20
3553	*	Mongolia 1994 25th Anniv Lunar Landing set & m/s. SG 2463-7. Cat £20. MUH.	\$20
3554	*	Mongolia 1994 World Cup Football Championship set & 5 m/s. SG 2423-34. Cat £61+. MUH.	\$60
3555	*	Mongolia 1994 "PhilaKorea 1994" stamp exbn set & m/s. SG 2472-6. Cat £26+. MUH.	\$25
3556	*	Mongolia 1997 Return of Hong Kong to China set in setenant block of 4 & sheetlet. SG 2573-4. Cat £20+.	\$20
3557	*	Mongolia 1997 Princess Diana Commemoration, set of 2 sheetlets & 4 diff m/s. SG 2609. Cat £65. MUH.	\$65
3558	*	Mongolia 1999 Sharav (artist) m/s of 9 se-tenant in composite design (painting) & 1999 Development of Ger (mobile dwelling) set of 2 m/s. SG 2787, 2794. MUH.	\$30
3559	*	Mongolia 2000 1st Anniv JF Kennedy Jnr sheetlet. SG 2908. Cat £16+. MUH.	\$20
3560	*	Mongolia 2000 Albert Einstein - Man of the Century sheetlet. SG 2901. Cat £15. MUH.	\$15
3561	*	Mongolia 2000 The New Millenium sheetlet featuring Charles Darwin, Flowers & Wildlife etc. SG 2832. Cat £32. MUH	\$30
3562	*	Mongolia 1994 Wildlife, set of 18 se-tenant in m/s, making composite design. Some bends. Also 2000 Endangered Species set of 8 in similar sheet. SG 2445-2462, 2925. Cat £43. MUH.	\$35
3563	M	Netherlands 1899 7½c Queen Wilhelmina tete beche vert pair. SG 178a. Cat £110. Mint.	\$100
3564	C	Netherlands 1944 cover to GB franked exile govt 1½c-12½c, 20c, 30c (original set), canc 2 strike of rect boxed Dutch Royal Navy d/s 8 AUG 1944. These stamps were initially issued only for use on Dutch Warships serving with the Allied fleets. Later (from April 1946) in general postal use. Very fine. SG 595-601, 604, 607.	\$45
3565	U	Netherlands 1949 10g slate-violet (Queen Juliana). Neat cds. SG 701. Cat £29. FU.	\$25
3566	U	Netherlands 1990s Frama-type vending machine stamps (imperf, red, blue & yellow design), duplicated range of 56 FU (25 diff values, 5c to 7G) on Hagner page.	\$45
3567	*	Netherlands 1995 year folder, incl 27 diff special issues (11 sets). Does not incl 4 greetings stamps. Ex SG 1751-1780. Cat £51. MUH.	\$50
3568	*	Nicaragua 1965 Central American Scout Jamboree m/s. SG 155a. Cat £12. MUH.	\$12
3569	*	Nicaragua 1990 Birds (NZ 1990) set & m/s. MUH.	\$15
3570	M	North Ingermanland 1920 Pictorials set. SG 8-14. Cat £93. Mint.	\$85
3571	*	Palau 1983-4 Christmas, Capt Wilson & Shells sets as complete sheets (Christmas 10 sets, Wilson x 5 & Shells x 4). SG 29-51. Cat £110. MUH.	\$40

LOT	TYPE	DESCRIPTION	ESTIMATE
3572	C	Peru 1929 commercial cover to England (address excised) bearing 2 x 2c Rivadeneira, 2c Reivdeneira bisect & 10c Leguia. SG 431.	\$30
3573	U	Portugal 1870 50r King Luis - straight value labels. SG 117. Cat £80. GU/FU.	\$75
3574	U	Portugal 1870 80r King Luis - straight value labels. SG 148. Cat £28. GU/FU.	\$20
3575	M	Portugal 1933 St Anthony surcharges set. SG 871-6. Cat £48+. Mint.	\$40
3576	M	Portugal 1934 1\$60 Camoens' Poem "Lusiad". SG 849a. Cat £60. Mint.	\$50
3577	M	Romania 1931 Boy Scouts' Exbn Fund set. SG 1221-5. Cat £48+. Mint.	\$45
3578	M	Russia 1921 2250R Volga Famine Relief, green on pelure paper. SG 230c. Cat £225. Mint.	\$125
3579	/	Russia 1921 2250R Volga Famine Relief, green, red & brown in T1 & T2 plus reprint. Red on cartridge paper. 2250 blue. SG 230-33. Cat £46. Mint/MUH.	\$25
3580	U	Russia 1922 10R 5th Anniv of Revolution. Third stamp showing large stop to top left of 10. Zverev 60a. US\$110 as MUH. FU vert strip of 4.	\$100
3581	M	Russia 1922 Rostov-on-Don Famine Relief set, unused no gum as issued. SG 261-4. Cat £225.	\$150
3582	U	Russia 1922 Rostov-on-Don Famine Relief set. FU but pmks do not show date & may be much later addition. SG 261-4. (Cat £1800 for genuine used).	\$200
3583	M	Russia: Kiev 1922 8000K & 15000K upward ovpt on 5k Postal Savings Bank stamp. Michel 1I & 2I. Cat €325. Mint.	\$160
3584	/	Russia 1922 5000R on 20R, black ovpt, ordinary paper blue (MUH) & ultramarine (VFU) used shades. Pelure paper blue & ultramarine shades (MUH). Zverev 37, 37b, 37A, 37Ab. Cat US\$332.	\$150
3585	U	Russia: Kiev 1922 15000K downward ovpt on 10K Postal Savings Bank stamp. Michel 3II. Cat €400. GU/FU.	\$300
3586	U	Russia 1923 1R & 1R Charity ovpt, bronze on small piece (incl with Moscow 1923 cds). SG 316. Cat £375. FU.	\$200
3587	U	Russia 1923 4R + 4R Charity, bronze ovpt, cds on small piece 1.5.22 (ie: first day). SG 318. Cat £130. Used.	\$100
3588	*	Russia 1952 3R Order of Red Labour, violet-black, sheet of 50. SG 1778. Cat £50. MUH.	\$40
3589	*	Russia 1975 Michelangelo's 500th Birth Anniv set in sheetlets. SG 4368-73. Cat £11+. MUH.	\$10
3590	*	Saar 1952 10f+10f Stamp Day deep blue. SG 311. Cat £19. MUH.	\$20
3591	*	San Marino 1944 Govt Palace m/s, imperf. SG MS308a. Cat £375. MUH.	\$300
3592	*	San Marino 1949 65F Garibaldi. SG 402. Cat £17. MUH.	\$20
3593	U	Saudi Arabia-Hejaz 1916 ½pi, p12. SG 2. Cat £50. FU.	\$50
3594	*	Slovenia c2000-2002 colln of 33v + 4 m/s. SG cat £63+. MUH.	\$45
3595	*	Somalia 1941 25c Parcel Post ovpts block of 20 (10 horiz pairs). Some gum tone. SG 113. Cat £650. MUH.	\$125
3596	M	Spain 1901 20c, 30c, 50c, 1p Defins with control nos in blue. SG cat £174. Mint.	\$100
3597	M	Spain 1930 5c-1P Int'l Railway Congress, set of 6 air values (plane over emblem). Light hinge stain on 10c. SG 547-552. Cat £170. Mint.	\$150
3598	*	Spain 1944 5c, 10c "Association Benefica De Correos" cinderellas each as complete sheet of 100. MUH.	\$30
3599	U	Switzerland 1862 30c Helvetia vermilion, cds MAI 1863. SG 57. Cat £55.	\$30
3600	U	Switzerland 1882 3c drab, granite paper, wide 8.85mm wmk, 13.V.88 cds. SG 127Ac. Cat £75. FU.	\$40
3601	U	Switzerland 1900 25c Anniv UPU, blue, line perf. SG 190a. Cat £50. FU.	\$50
3602	U	Switzerland 1909 3c deep violet, Tell's Son, cord in front. SG 248. Cat £25. FU.	\$25
3603	U	Switzerland 1915 Pro Juventute set of 2 (5c FU, 10c GU). SG J1a-2. Cat £148.	\$100
3604	U	Switzerland 1918 15c Pro Juventute. SG J10. Cat £20. FU.	\$20
3605	U	Switzerland 1923 40c winged letter, airmail. SG 322a. Cat £120. VFU.	\$100
3606	U	Switzerland 1924 Shield & value in red, simplified set of 4. Cat £32. FU.	\$30
3607	U	Switzerland 1926-30 Pro Juventute, the 30c value for each value, cds. SG J39 etc. Cat £81. Used.	\$40
3608	*	Switzerland 1979, 82, 85-7 Pro Juventute booklets (5). SG cat £83. MUH.	\$50
3609	U	Switzerland-International Labour Office: 1944 80c, 1F20, 2F, 5F & 10F; 1950 5c. SG cat £71. FU/VFU.	\$40
3610	*	Thailand 1967 Thai Orchids set. SG 570-7. Cat £127. MUH.	\$120
3611	*	Thailand 1986 6th SEAN Orchid Conference set & m/s. SG 1261-5. Cat £166+. MUH.	\$150
3612	*	Thailand 2000 World Stamp Expo ovpt on Barge m/s. Scott 1776c. MUH.	\$10
3613	*	Togo 1984 Railway Locomotives. SG 1749-57. Cat £13+. MUH set.	\$15
3614	*	Turkmenistan 1992 History & Culture set & m/s, also Barcelona Olympic Games set & m/s. SG 4-10, 16-21. Cat £31+. MUH.	\$30

LOT	TYPE	DESCRIPTION	ESTIMATE
3615	*	UN (NY) 1980 Flags (I) set in complete sheetlets of 16v incl diff setenant combinations of diff flags. SG 334-349. MUH.	\$20
3616	*	Uruguay 1998 Princess Diana set of 2 & m/s, & Bolivia set of 2. SG 2414-6, 1434-5. Cat £29. MUH.	\$25
3617	U	USA 1863 24c Washington grey-lilac, p12. SG 74a. Cat £325. GU.	\$100
3618	M	USA 1869 3c Steam Locomotive deep ultramarine, with grill. Unused no gum. Faint staining on perfs. SG 116. Cat £250 as mint.	\$80
3619	U	USA 1869 12c Paddle Steamer blue-green, with grill. Light overall soiling. Light cancel. SG 119. Cat £180.	\$75
3620	U	USA 1869 15c Columbus Landing, blue & brown (small colour shift) with grill, centered high. SG 121. Cat £250. FU.	\$200
3621	U	USA 1870 Alexander Hamilton black, heavy cancel. SG 192. Cat £100. GU.	\$30
3622	C	USA c1870s covers x 3, incl 2 franked 1870 3c green (fine Cleveland, Washington pmks) & 1 (long) with 1870 10c brown & 2 x 2c red-brown, canc Pomona Cal. Neat cond.	\$40
3623	M	USA 1882 4c Jackson. SG 220. Cat £200. HH mint.	\$125
3624	M	USA 1884 2c Postage Due. Scott J16. Cat US\$80. HH mint.	\$50
3625	U	USA 1888 4c Jackson, carmine, 16 used mostly minor toning. Scott 215. Cat US\$400.	\$50
3626	M	USA 1893 10c Columbian Expo. SG cat £120. MNG.	\$30
3627	M	USA 1893 15c Columbian Expo. SG 243. Cat £250. MNG.	\$60
3628	M	USA 1893 30c Columbus, creased corner. SG 244. Cat £275. Mint.	\$100
3629	*	USA 1893 30c Columbus. Scott cat US\$675. MUH.	\$400
3630	M	USA 1893 30c Columbian Expo. SG 244. Cat £275. MNG.	\$70
3631	M	USA 1893 50c Columbian Expo, minute thin. SG 245. Cat £600. MNG.	\$100
3632	U	USA 1894 50c Jefferson, orange, no wmk. Several short perfs. SG 262. Cat £180. GU.	\$75
3633	U	USA 1895-1907 group, 1895 50c (Sc 275), 1898 Mississippi 4c & 3 x 5c, 1907 Jamestown 2c (well centred) & 2 x 5c. Scott US\$200.	\$50
3634	U	USA 1898 5c Omaha. SG 294. Cat £23. GU/FU.	\$20
3635	M	USA 1898 5c Omaha. SG 294. Cat £130. Mint.	\$100
3636	U	USA 1898 8c Trans-Mississippi Exposition purple-brown. SG 295. Cat £55. FU.	\$50
3637	M	USA 1898 8c Trans Mississippi. SG 295. Cat £190. Mint.	\$150
3638	M	USA 1901 8c Pan Am. SG 304. Cat £120. Mint.	\$100
3639	U	USA 1901 Pan-American Expo Buffalo set & shades as listed by Scott. Also 1c & 2c with Exbn cancel (17v). GU/FU.	\$300
3640	M	USA 1901 Pan Am Expo set. SG 300-5. Cat £450. Mint.	\$500
3641	U	USA 1909 2c Alaska-Yukon-Pacific Exposition & 1909 2c Hudson-Fulton Celebration. Both imperf. SG 378, 380. FU.	\$50
3642	M	USA 1913 Panama set. SG 423-6. Cat £284. Mint.	\$250
3643	U	USA 1920 \$2 Franklin black & carmine. SG 527. Cat £48. FU.	\$45
3644	M	USA 1922 Defins, p11 set to \$2 (excl \$5). Scott 551-72. Cat US\$349. Mint.	\$300
3645	C	USA 1929-42 aviation-related covers x 4: a) 1929 (with fine 1928 5c bicoloured Air) printed cachet for 2nd anniversary of Lindbergh's trans-Atlantic flight; b&c) 1938 National Air Mail Week pictorial cachets (2 diff), with 1938 6c Air; 1942 censored air cover to GB, with 1938 30c Trans-Atlantic Air. Nice cond overall.	\$50
3646		USA 1930 11c London Model UPU International Reply Coupon, issued in 1952.	\$20
3647	U	USA 1930s-1980sc10,000 stamps in bundles of 50-100 in chocolate box.	\$110
3648	*	USA 1939 2c John Adams & 3c Thomas Jefferson booklet panes of 6. Scott 806b, 807a. Cat US\$31. MUH.	\$25
3649	C	USA 1940 "American President Lines" printed cover to San Francisco, franked 1935 20c Trans-Pacific Air Mail (green), canc good strike of cds "U.S. T.P. SEA POST/S.S. PRES. COOLIDGE" (with "30" in obliterator section) AUG 14 1940. (PRES." unclear in pmk). Fine.	\$50
3650	*	USA 1983-88 Officials 1c to "E" NVI. SG O2008-O2344 range Cat £45+. MUH.	\$40
3651	*	USA 1990 Year Pack, containing all 38 commems & special issues, with dedicated booklet (soft cover). Ex SG 2428-2551. Stamps cat £57. MUH.	\$50
3652	U	USA 1991 \$9.95 & \$2.90 Olympic Festival/Bald Eagles. SG 2586, 2594. Cat £27+. FU.	\$25
3653	U	USA 2003 American Film Making, Behind the Scenes set in sheetlet. SG 4265-74. Cat £11. FU/CTO.	\$12
3654	M	Venezuela 1962 Orchids set of 18. SG 1713-30. Cat c£38. Mint.	\$20
3655	R	Vietnam 1945 6c unlisted Cong Hoa ovpt on fiscal. As Barefoot type C ovpt with uneven length of ovpt lines. But Barefoot only records aligned ovpt on 6c (ovpt type D). Mint no gum.	\$150

LOT	TYPE	DESCRIPTION	ESTIMATE
3656	*	Vietnam Democratic Republic 1945-6 new currency surcharges set. SG 39-42. Cat £110. MUH.	\$110
3657	*	Vietnam (North) 1956 Officials (Cu Chinh Lan) set, no gum as issued. SG NO50-56. Cat £250.	\$300
3658	*	Vietnam (North) 1956 50 Dong surcharge, no gum as issued. SGF N61. Cat £110.	\$125
3659	*	Vietnam 1992 Racing Motorbikes set & m/s. SG 1687-94. Cat £16+. MUH.	\$20
3660	C	Western Sahara 1990 NZ 1990 (Birds) set & m/s on 3 illustrated FDCs.	\$20
3661	U	World incl British Commonwealth, c30,000 stamps in bundles incl: Canada, Ceylon, Denmark, Fiji, Hong Kong, India, Italy, Japan, Malaya, Netherlands, PNG, Rhodesia, Spain, Switzerland, Zambia.	\$200
3662	M	Yugoslavia 1933 11th International PEN Club Congress set. SG 270-275. Cat £63. Mint.	\$50
3663	M	Yugoslavia 1934 60th Anniversary "Sokol" Games, Zagreb set. SG cat £23. Mint.	\$20
3664	M	Yugoslavia 1934 20th Anniversary "Sokol" Games, Sarajevo, set. SG 294-6. Cat £52+. Mint.	\$45
3665	M	Yugoslavia 1940 Belgrade Postal Employees' Fund set. SG 427-431. Mint.	\$15
3666	M	Yugoslavia 1949 10D Railway Centenary m/s. Imperf. SG MS633Bb. Cat £225. V LH mint.	\$150
3667	U	Yugoslavia 1949 Railway Centenary set FU, also perf & imperf m/s, both FU. SG 631-633b. Cat £310+.	\$250
3668	*	Yugoslavia 1949 5th Anniversary Macedonia Liberation - both postage & air sets. SG 607-610a. Cat £35+. MUH.	\$30
3669	M	Yugoslavia 1950 May Day - Marshal Tito, mint set. SG 637-640. Cat £44+.	\$30
3670	*	Yugoslavia 1951 Zagreb Stamp Exbn m/s. SG 684a. Cat £250. MUH.	\$250
3671	*	Yugoslavia 1951 Cultural Anniversaries set of 3. SG 698-700. Cat £27. MUH.	\$25
3672	M	Yugoslavia 1951 International Mountaineering Assn Meeting set. SG 687-9. Cat £100+.	\$75
3673	*	Yugoslavia 1951 Cultural Anniversaries set. SG cat £29+. MUH.	\$25
3674	U	Yugoslavia 1952 Helsinki Olympic Games set. SG 731-6. Cat £43+. FU.	\$35
3675	M	Yugoslavia 1953 10th Anniv of Istria & Slovene Coast's Liberation. SG 759. Cat £225. Mint.	\$125
3676	M	Yugoslavia 1953 Esperanto Congress, Belgrade, set. SG 755-6. Cat £250+. Mint.	\$150
3677	M	Yugoslavia 1953 Adriatic Car & Motor Cycle Rally set. SG 750-3. Cat £45+. Mint.	\$35
3678	U	Yugoslavia 1954 Wildlife set. SG 765-776. Cat £70+. FU.	\$60
3679	U	Yugoslavia 1956 Adriatic Sea Creatures, 8v incl 100D John Dory. SG 833 etc. Cat £30+.	\$25
3680	*	Yugoslavia 1960 Nuclear Energy Exbn, Belgrade, set. SG 966-8. Cat £34+. MUH.	\$30
3681	*	Yugoslavia 1961 20th Anniv Yugoslavia Insurrection set & m/s. SG 1001013a. Cat £170+. MUH.	\$150
3682	*	Yugoslavia 1961 Medicinal Plants set. SG 1000-1008. Cat £17+. MUH.	\$15
3683	*	Yugoslavia 1962 7th European Athletic Championships, Belgrade, set & m/s. SG 1056-1063a. Cat £34+. MUH.	\$30
3684	*	Yugoslavia 1987-92 Protected Animals, Endangered Fish & Molluscs, 4 sets. SG cat £24+. MUH.	\$25
3685	*	Yugoslavia 1988 Protected Wildlife set. SG 2430-3. Cat £19.25. MUH.	\$25
3686	*	Yugoslavia 1989-91 Birds x 3 sets. SG 2511-4, 2637-40, 2679-82. Cat £21+.	\$20
3687	/	Unsold lots from previous auctions, estimated at over \$150. Mint/Used.	\$75
3688	/	Unsold lots from previous auctions, estimated at over \$500. Mint/Used.	\$225

Ongoing Mail Delays

To ensure we receive your bids, please send by:

Email auctions@mowbrays.co.nz

Via our website www.mowbrays.co.nz

Phone +64 6 364 8270 Fax +64 6 364 8252



1155



1200



1210



1240



1283



1262



1272



1298



1289



1365



1241



1452



1459



1462



1466



1561



1543



1552



1569



1553



1585



1646



1716



1718



1555



1559



1572



1600



1778



1727



1732



1685



1788



1828



1870



1890



1894



1892



1898

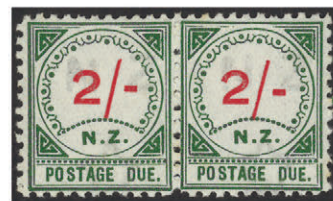

1905



1923



1938



1953



1960



1973



1987



1998



2004



2011



2088



2216



2254



2255



2217



2230



2267



2466



2467



2621



2536



2482



2632



2633



2643



2644



2659



2662



2669



2679



2683



2689



2724



2801



2989



2831



2835



2885



2886



2890



2894



2901



2917



2956



2960



3048



3143



3174



3520



3539



3623



3310



3584



3620



3629



3631



3655