

# POSTAL STAMP AUCTION



MOWBRAY  
COLLECTABLES

TUESDAY 20 APRIL 2021

# 533



619



632



633



648



720



734



746



2240





620



621



622



623



625



626



627



630



631



634



637



638



641



642



644



649



650



651



652



655



656



657



658



659



660



661



662



663



664



665



666



667



668



669



670



671





672



673



674



675



678



680



681



682



685



686



687



695



696



697



700



703



707



709



710



711



712



713



714



716



717



718



719



721



722



723



724



725



726



727



728





729



730



731



732



733



735



736



738



739



740



741



742



743



744



745



747



748



749



750



751



769



770



772



774



775



785



787



792



812



814



Ex 830



838



871



881



893

# POSTAL AUCTION 533

**Closes: Tuesday 20 April 2021**

## INDEX OF LOTS

1 - 289	Collections & Accumulations	
290 - 317	Collectables	
318 - 415	Thematics	
416 - 445	Accessories	
446 - 471	Literature	
472 - 542	New Zealand	- <i>Postal History</i>
543 - 618		- <i>Postal Stationery</i>
619 - 1446		- <i>Definitives</i>
1447 - 1461		- <i>Airmail</i>
1462 - 1699		- <i>Commemoratives</i>
1700 - 1820		- <i>Health</i>
1821 - 1967		- <i>Officials</i>
1968 - 2039		- <i>Life Insurance</i>
2040 - 2113		- <i>Postal Fiscals</i>
2114 - 2139		- <i>Booklets</i>
2140 - 2238		- <i>Other</i>
2239 - 2281		- <i>Revenues</i>
2282 - 2323		- <i>Cinderellas</i>
2324 - 2369	Polar	
2370 - 2455	Flight Covers	
2456 - 2597	Australia	
2598 - 2870	Pacific Islands	
2871 - 2968	Great Britain	
2969 - 3241	British Commonwealth	
3242 - 3678	Foreign	

## IMPORTANT INFORMATION:

- You can bid by mail, phone, fax, email or via our website - see contact details below.
- For enquiries on any lots, contact our office as above.
- Lots are listed on a simplified basis unless otherwise stated.
- Stamps illustrated in colour may not be exactly true to shade.
- Bids under 2/3rds of estimate are generally not considered.
- NZ Bidders: GST of 15% will be added to successful bids.

**EXCHANGE RATES** at time of printing (subject to change) NZ Dollar equals UK 53p, USA 73c, Australia 95c, Canada 93c, Euro 62c, Japan ¥80, Hong Kong \$5.70, Singapore 99c.



## MOWBRAY COLLECTABLES

Private Bag 63000, Wellington 6140, New Zealand

Phone +64 6 364 8270, Fax +64 6 364 8252

Email [auctions@mowbrays.co.nz](mailto:auctions@mowbrays.co.nz), website [www.mowbrays.co.nz](http://www.mowbrays.co.nz)

# CONDITIONS OF SALE

1. We shall accept bids offered by mail, e-mail, telephone or facsimile.
2. The highest bidder shall be the purchaser (subject to reserve, which is normally 65%-80% of estimate). If two bids are received for identical amounts on any lot, the first bid received shall be awarded the lot.
3. **Bids** shall advance in the following increments:
 

Up to \$100	\$5 increments
Over \$100	10% increments, or at our discretion.

 Bids shall be accepted only in these advances; odd amounts if offered will be reduced to the nearest acceptable increments.
4. **Bids** will be used to their maximum value only as competitive bids require. Where two or more identical lots are listed, we reserve the right to transfer a bid from one lot to another if this is in the bidder's interests.
5. We reserve the right to refuse any bid.
6. "Buy" bids will not be accepted (in the event of two such bids on a single lot, an impossible situation would exist).
7. We will accept alternative bids for one of several lots if the bidder's intention is made clear.
8. We reserve the right to sell more than one lot where multiple lots, identical to the description, are available. This shall not apply to an illustrated lot.
9. By placing bids in the auction, the bidder is entering into a binding contract to purchase all lots he is awarded.
10. **Maximum purchase value** may be nominated by bidders. This figure must be noted in the bid form - when the limit has been reached all further bids will be cancelled.
11. **Payment:** Bidders will receive an invoice after the auction. Payment should be forwarded within 7 days of receipt of invoice, and may be made as follows: by credit card as detailed on the bid sheet; or: within NZ - personal or bank cheque, deposit into our bank account; Australia - personal or bank cheque; USA - personal or bank cheque/cash to NZ\$ equivalent in US currency; Canada - bank cheque or draft/cash to NZ\$ equivalent in Canadian Currency; GB - personal or bank cheque/cash to NZ\$ equivalent in stg; rest of world - bankdraft in NZ\$ or US\$.
12. **Buyers from outside New Zealand** undertake that neither they nor an associated person will cause the purchased goods to be re-imported into New Zealand in substantially the same condition in which they were exported. This means that GST will not be charged on their purchases.
13. **Delivery** shall be made to bidders upon receipt of payment. Postage and packing is at purchaser's expense and unless otherwise requested, dispatches will be mailed: Inland (NZ) by ordinary mail; overseas by airmail; all dispatches valued over \$1,000 by registered mail or courier.
14. **Lots** are listed on a simplified basis, unless otherwise stated.
15. **Guarantee:** Each lot is guaranteed to be genuine and as described. Descriptions of condition are opinion, and we recognise that opinions vary and that errors occur. Should purchasers suspect a lot is not as described, they should notify the Auctioneer within 7 days of receipt of the item. A replacement, refund or credit will be arranged. The following lots are not returnable:
  - (a) Items which were illustrated in the catalogue are not returnable for matters of centering, postmarks, perf defects (ie. visible faults).
  - (b) Stamps which have been immersed in water, or subjected to any chemical process subsequent to the sale. If necessary the opinion of a mutually acceptable authority shall be sought, and such opinion shall be final.
16. **Viewing lots:** lots may be viewed by appointment at the offices of Mowbray Collectables in Otaki. Alternatively arrangements may be made for single items to be photocopied or scanned.
17. **Placing a bid** in this Auction shall constitute acceptance of the foregoing conditions.
18. **Prices Realised** are sent to all bidders after each sale and is available to view on our website after the sale.

## ABBREVIATIONS USED IN THIS CATALOGUE:

* - MUH (mint, not hinged)	H/H - heavy hinged	pmk - postmark
/ - mint & used	h/s - handstamp	PPC - picture postcard
ACS - Auckland City Stamps (NZ)	LH - light hinged	PU - postally used
b/s - backstamp	LJ - Len Jury	R - revenue
BW - Brusden White	M - mint, previously hinged	r/s - rubber stamp
C - cover/entire/postcard	MNG - mint no gum	S - specimen
cds - circular date stamp	m/s - miniature sheet	seln - selection
CP - Campbell Paterson (NZ)	or manuscript postmark	SG - Stanley Gibbons (UK)
CTO - cancelled to order	o/c - off centre	s/l - straight line
FDC - first day cover	OG - original gum	<i>"GU" and "FU" refer to the postmark</i>
FU - fine used (light pmk)	P - proof/reprint	
GU - good used	p/c - postcard	

## COLLECTIONS and ACCUMULATIONS

1	*	Aland 1984-90 Commems complete (except no 1990 Fish) - 17 sets (27 stamps). Cat £145+. MUH.	\$115
2	*	Aland 1984-90 Commems complete - 18 sets (30 stamps). SG 16-45. Cat £150+. MUH.	\$125
3	/	Americas c1940-c1990s seln mint/MUH/used/cto, dupn, in 34 sales packets incl many attractive topicals (orchids, trains, paintings, space etc). Mostly unpriced but ready for sale (some previously priced for sale at \$400+).	\$75
4	U	Antigua to Austria c1860-1910 105v remnants on 10 pages, variable cond. SG cat £285+. GU/FU.	\$65
5	/	Argentina-Vietnam general used colln, minor dupn. Approx 1300v on 60 pgs.	\$125
6	C	Argentina, Brazil 1950s-60s c175 FD & souvenir covers.	\$85
7	/	Asia c1880-1990s seln mint/MUH/used, dupn, in sales packets, previously priced for sale at \$75+, also various unpriced but previously cat £135+, counting only 1 each item/packet.	\$110
8	U	Australia & States c1858-1960s colln of c340 on album pgs, States - c70. No Roos & nothing of obvious high cat. Used.	\$60
9	/	Australia 1910s-1980 colln of approx 440 diff almost all used in Seven Seas L/L album (illustrated pages). Noted no scarce earlyies.	\$100
10	U	Australia 1913-1990 colln in Davo standard album, reasonable coverage. Few Roos etc, 1934 1/- Victoria, 1935 1/- Anzac & 2/- Jubilee noted. c1000 stamps. Good lot for continuation.	\$200
11	/	Australia 1913-66 untidy mostly used colln on pgs - a few specialised Roos & GV Heads, some dupn. No key values. Over 500 stamps.	\$75
12	/	Australia 1913-c1990s off paper accum in choc box, several 1000s, nearly all used (no decimal mint).	\$70
13	/	Australia 1913-1980s simplified mint/used colln on Seven Seas pages. Noted: 9 x Roos, GV set used, 1934 commem, 1935 Anzac, 1936 South Australia & 1937 NSW commems used, 1948 Arms set used, Navigators to £1 used. Some faults in earlyies.	\$150
14	U	Australia 1913-1982 colln of c600 on 22-ring pages. Some earlyies, eg seln 12 Roos to 5/- (OS), GV seln 20 to 1/4d, Cent of Victoria set, MacArthur set, ANZAC set, Silver Jubilee set, 10/- Robes, 150th NSW set, Armed Forces 6d (x2). Defins to \$10 & commems thereon. Generally good cond. Cat c\$1400.	\$200
15	/	Australia 1920s-70s accum on s/b pages, mainly used with some mint/MUH blocks (some toning). Used incl 1931 6d sepia Air, 2/- Jubilee, Navigators fv \$4 etc. Over 1000 stamps.	\$100
16	M*	Australia 1937-66 colln of 174 diff, mint on 4 Hagner pgs, mostly complete sets. Noted 1937 1½d SG 166, 3d SG 168 (MUH, faint gum tone, cat £65), 6d SG 172, 9d SG 173, 1/- SG 174. Cat £290.	\$150
17	U	Australia QEII-c2019 x 175g off paper mixture of singles/multiples, defins, commems - used & unused.	\$45
18	U	Australia 1966-c2000s untidy decimal nearly used colln on pgs. Good coverage incl many sets but some dupn. Over 3000 stamps.	\$300
19	U	Australia 1966-90 virtually complete used colln of 865 diff + 10 m/s in mounts on Seven Seas illustrated pages. Mostly FU. In green L/L album. SG cat £690.	\$450
20	U	Australian pmks packet of approx 230 circular pmks incl c170 c1971 on QEII 6c orange on cutout pieces & some earlier & c40 modern. Mostly fairly complete on pieces.	\$30
21	/	Bahamas 1860s-1950s useful colln with GV to 1/- mint & 2/- used (5/- fiscally used), 1935 Jubilee set mint, GVI to 1/- mint, QEII to 10/- mint. 100+ stamps mint & used.	\$150
22	U	Bermuda to Bulgaria c1880-1901 141v incl postal stationery cutouts, remnants on 20 pages, mixed cond. SG cat £225+. GU/FU.	\$45
23	*	Booklets 1970s-80s x 20 diff (no NZ or GB). MUH.	\$100
24	U	British Commonwealth very varied accum of many hundreds (1000+) in 11 old window envelopes. Noted Canada, S Africa, Pacific Isl, Zimbabwe. No GB, NZ or Australia. Appears mostly 1950s-90s period. Unchecked by us. Used.	\$75
25	/	British Commonwealth c1855-1960 colln of c1000 in Rapkin springback album. Wide range of countries from Antigua to Zanzibar but no NZ, Australia, Canada or South Africa. Some dupn but not excessive. Noted stamps/sets cat up to c£50.	\$150
26	U	British Commonwealth 1937 GVI Coronation issues, almost complete colln of of 199 diff FU on 3 Hagner pgs (incl both Newfoundland sets). Missing only Montserrat set of 3. SG cat £257 as	\$250
27	M	British Commonwealth c1940-1960 colln of 4-500 from a wide range of countries (no GB, Aust, or NZ), on pgs arranged alphabetically. Countries mainly short sets of GVI & QEII often lacking higher vals. Also 2 omnibus short sets: 1948 Silver Wedding lower value this 71 out of 138 issued, 1953 Coronation 62 out of 105 issued.	\$100
28	*	British Commonwealth 1945-7 Victory omnibus stamps in glassine envelopes. Not checked but likely to be complete (164). MUH.	\$50



LOT	TYPE	DESCRIPTION	ESTIMATE
29	*	British Commonwealth 1981 Royal Wedding apparently complete omnibus colln in 4 special albums (incl 1 album Queen Mother). Virtually all m/s, booklets & ovpts. Cat £900.	\$400
30	C	British Commonwealth Africa 2000-02 x 300+ commercial covers: Zimbabwe, Swaziland, Zambia, KUT etc. No South Africa. Addressed to NZ/Japan aid organisations. Varied frankings & pmks.	\$80
31	M	British Commonwealth 1953 Coronation omnibus series (106 stamps) in original official springback album with a printed pg for each country. Album a bit aged. SG cat £150. Mint.	\$75
32	*	Bulgaria 1970-78 colln of 91 diff & 13 m/s, mostly complete sets. Many thematics incl Sport, Space, Wildlife, Art, History. A few earlier items with minor gum problems, rest fine. SG cat £122. MUH.	\$75
33	*	Bulgaria 1990-2004 colln of 170 diff & 18 m/s. Almost all complete sets, many thematics incl Wildlife, Space, Sport, Art, Transport, Marine Life, Botanical, Dinosaurs etc. Attractive. SG cat £195. MUH.	\$150
34	U	Canada 1859-1983 colln of c2000 in large s/b, arranged chronologically by year. Multiples of must stamps, denominations to \$2. C450 stamps pre 1940. No m/ss or blocks.	\$150
35	/	Canada c1870-1970 untidy mostly used colln on pgs, maybe 850 stamps incl some "back of book". A few sets, some useful items noted, some dupn.	\$85
36	U	Canada c1870-1950s colln of c300 mainly used. Noted value in QV era, incl 3 Newfoundland, some dupn.	\$60
37	M	Canada 1937-53 GVI period colln of 66 diff on 2 Hagner pages. Incl 1937-8 1c-20c (H/H & minor perf tone on low values), 1942-3 1c-\$1 set of 14 SG 375-388 cat £150 & 6c-7c Air SG 399-400 cat £37, 1946 7c-\$1 Peace set of 7 cat £50 & 1950 50c Oilwell. SG cat £377. Mint.	\$225
38	/	Canada c1970s-2000s untidy nearly all used colln on pgs - about 2000 staps. Some sets & dupn.	\$200
39	U	Canada 1983-2003 colln of c1200 in large s/b arranged in years chronologically, dupn of many values, no m/ss. No stamps in large numbers, denominations to \$8. Used.	\$90
40	*	China 1951-9 25 diff sets (incl 4 reprint sets). All unused, no gum as issued. Cat £190+ US\$31 for the 4 reprint sets).	\$200
41	*	China-Taiwan 1969-79 colln of 120 diff + 1 m/s MUH (mostly complete sets) on 3 Hagner pages. Noted sets: 1970 Art Treasures set SG 732-7, 1973 Ming Scroll set SG 944-950. SG cat £168.	\$140
42	/	Christmas Isl 1958-c2010 colln on pgs, about 350 stamps, some sets, some dupn. Mostly mint.	\$40
43	/	Cinderellas & Airmail & reg'n labels etc, NZ/World, some dupn. MUH/used.	\$60
44	/	Cocos (Keeling) Isl 1963-1990s colln on pgs, about 250 stamps, some sets, mostly mint.	\$30
45	/	Cocos (Keeling) Isl 1963-mid 1990s seln on 17 Hagners, 319v, 14 m/s & 1 booklet. Cat £330+. Mint/MUH/FU.	\$120
46	M*	Cook Isl, Aitutaki, Penrhyn, Niue 1890s-1960s mint colln with useful representation of earlies, later sets to 3/- & Niue 10/-.	\$150
47	/	Cook Isl (mostly) 1950s-80s accum, sets, multiples, odds & m/s, dupn on 24 Hagners. Some sets priced for sale @ \$550+. Mint/MUH/FU.	\$150
48	U	Cook Isl 1953-1980 colln, seems complete on pages. Cat £654. Fine Lot. FU.	\$500
49	/	Cook Isl 1930s-80s on 116 pages: sets, singles & dupn. Approx 900v & 54 m/s. Some mixed cond. Mint & used.	\$125
50	/	Czechoslovakia 1919-1990s + a few Czech Republic, mint/used, dupn, many annotated with SG catalogue nos, on 99 reused/scruffy pages. Some dupn.	\$75
51	/	Egypt 1867-c1964 comprehensive colln of c900 on pages. Good seln of earlies incl Postage Dues & Officials. Simpl cat vals to £48. 1930s-50s many sets/part sets cond good, no dupn. Better items cat at c£800 simpl. Mint & used.	\$200
52	/	Egypt c1900s-90s untidy colln on pgs, a few slightly better sets, some dupn, 750+ stamps. Nearly all used.	\$75
53	/	Europe c1875-1980s colln of 2500-3000 mint & used on album pages & Hagners. Major collns incl Austria (c120), Belgium (c130), Czechoslovakia (c150), Denmark (c60), Finland (c80), France (c180), Germany (c270) Netherlands (c175), Hungary (c140), Norway (c90), Poland (c95), Portugal (c120), Romania (c115), Russia (c115), Spain (c120), Sweden (c100), Switzerland (c125) etc. Very little dupn.	\$200
54	/	Europe c1900-1980s misc accum, mostly used, dupn, on pgs & formerly priced for sale \$230+.	\$100
55	/	Europe c1930-80s (no GB or Germany) seln mint/MUH/used, dupn, in sales packets previously priced for sale at \$235+, also various unpriced but previously cat £80+, counting only 1 each item/packet.	\$125
56	U	Europe-Eastern very varied accum (incl CTO) of many hundreds (1500+?) in 10 old window envelopes. Noted Czechoslovakia, Hungary, Poland, Romania, Russia. Mostly 1950s-80s period. Unchecked by us. Used.	\$25
57	U	Europe-Western very varied accum of many hundreds (1000+?) in 7 old window envelopes. Noted Switzerland, Belgium, Spain, Portugal & colonies, also Greece. Much 1950s-80s material. Unchecked by us. Used.	\$75



LOT	TYPE	DESCRIPTION	ESTIMATE
58	M*	Falkland Isl (& Deps) 1952-2015 remnant colln on Hagners. Falkland Isl: 12 sets & 1 m/s (2008 Penguins), all diff. MUH apart from Mail Ships set. 66 stamps cat c£87. Falkland Isl Deps (& Sandwich Isl): 13 sets & couple part sets & 2 m/ss. No dupn, 73 stamps, cat c£105. Nice cond.	\$90
59	*	Falkland Isl Deps 1954-85 complete QEII colln of 87 diff & 1 m/s on 2 s/b pages incl 1954 ½d-£1 defin set of 14 (SG G26-40 cat £225 & 1½d shade SG G28a). SG cat £278. MUH.	\$175
60	/	Fiji c1910-1980s mostly used colln, with dupn. No m/s. Cat £550+.	\$200
61	M*	Fiji 1937-84 mint colln mounted in Hawid strips in album. Appears near complete specialised incl all GVI perf & die varieties, but slight toning. SG cat £700+. MUH from mid 70s.	\$200
62	/	Fiji 1938-60s colln in deluxe leather-bound album. GVI incl: 1½d Die I mint, Die II p14 used; 2d Die I used x3, Die II mint; 5d blue & red mint; 5/- block of 7 MUH. QEII x 3 £1 etc. c350 stamps.	\$150
63	U	Foreign countries very varied accum of many hundreds (1000+?) in 11 old window envelopes. Noted Israel, Turkey, USA, Brazil, Asia. Appear mostly 1950s-80s period but some earlier. Unchecked by us. Used.	\$75
64	U	Foreign c1843-1950s colln of c700 in springback album. Wide range of countries incl Brazil (from 1843), China, Egypt, Fr Colonies, Japan, Madagascar, Mozambique, Mexico, Uruguay etc. No USA, no dupn. Used.	\$75
65	/	Foreign countries c1860-1930s Serbia to Surinam, 276v on pages, little or no dupn. (Spain 172v, £135+). Cat £280+. Mint & used.	\$100
66	U	Foreign countries c1870-1930s Greater Lebanon to Honduras, 95v on pages, little or no dupn. Mixed cond. SG cat £180+. Mostly used.	\$65
67	/	Foreign countries c1880-1935 Saar to Württemberg, 189v on pages, little or no dupn, some variable cond. SG cat £170+. Mint & used.	\$50
68	U	France & Colonies c1850-1910 & a few Finland, 101v remnants on 6 pages, mixed cond. SG cat £650+. GU/FU.	\$150
69	/	GB c1841-1970 pre-decimal untidy mostly used colln on pgs - about 900 stamps. Some higher cat items noted but mixed cond & some dupn.	\$75
70	U	GB 1841-1980s colln of c650 on s/b pages incl 1d red (c35), Newspaper (12), total c250 pre 1940. Also a few misc stamps.	\$50
71	U	GB 1841-c1915 GU/FU seln of 40v on Hagner, range to 5/- & incl BNZ perfin (5/- QV) & NZL perfin (2d GV). Variable cond.	\$45
72	U	GB & Greece 1841-c1910 129v (GB 87v, Greece 42v) remnants on 8 pages, very mixed cond (GB £1930+, Greece £104). SG cat £2550+. GU/FU.	\$450
73	/	GB 1841-1970s rather variable colln. Noted some QV, useful EVII & GV middle values, 1939-48 GVI high values complete. Used, few mint, 700+ stamps.	\$125
74	C	GB 1842-1983 x 60 postal stationery envelopes (mostly mint) & includes some PTPO (£25) & 1940 GVI 1d (size "G" - £100). Generally fine, with itemised list of contents. Huggins cat £300+.	\$120
75	U	GB c1850-2005 bulging black POSTZEGELS 16 page (32 side) s/b, seln incl officials, P Dues & regionals. Dupn & variable cond, possibly 2000-2500v.	\$150
76	/	GB C1880-2000 defins, commems & regionals, mostly off paper. Dupn & some mixed cond, also a few Guernsey noted. Mint/MUH/MNG/used.	\$120
77	M*	GB 1890s-1990s sporadic colln on Hagner sheets. Scattered earlies then useful Channel Isl & decimal Machins to £5. c800 stamps. Mint/MUH.	\$150
78	C	GB 1893-1983 x 20 diff postal stationery reg'd envelopes (mostly mint). Noted 1912 GV 3d ("spade" flap - £30), 1939 GVI 3d (Forces) green "G2" (£25) & 1940 GVI 5½d (price 6d, £40). Generally fine, with itemised list of contents. Cat £225+	\$120
79	M*	GB c1935-70 colln of 470v on 18 stock pages & incl regionals & ordinary & some phosphor commems, high value defins appear absent. Mint/MUH.	\$100
80	/	GB: Channel Isl, IOM 1940-1980s modest colln but incl 2d bisect (GB SG482a on cover), useful modern commems, 5 x FDC. Mint & used.	\$100
81	U	GB 1940s-90s 1000+ used Commems. Mostly decimal.	\$50
82	C	GB 1958-67 x 110 FDCs, various cover designs. SG cat £1148 (much higher in Bradbury).	\$500
83	/	GB 1960s-80s Machins colln on page, in packet & 9 booklets, incl regionals. Face value booklets alone c£50. Mint/Used.	\$100
84	CM	GB & Regionals 1968-77 bulk colln of c120 FDCs on pages, mostly accompanied by the same stamps in mint cond (c250) + (in some cases) printed info. Incl Commems & defins (to £1, no FDC).	\$125
85	/	GB Locals c1970s colln of about 100 on pgs - Lundy, Danda, Thomond, Herm & Staffa etc.	\$25
86	C	GB 1970-84 Military Museum covers (special pmks) x 200+. All diff.	\$200
87	/	GB 1971-2010s Machin untidy colln/accum, good range of values to £5 but much dupn. Incl some non Machin Regionals, Postage Dues, Castles etc. Noted 20 large gold parcel labels. About 2000 stamps. Nearly all used.	\$100

LOT	TYPE	DESCRIPTION	ESTIMATE
88	/	GB 1971-2010s untidy decimal colln on pgs, about 2000 stamps, some sets but some dupn. Nearly all used commems (no Machins). Good CV.	\$200
89	C	GB 1971-79 comprehensive colln of 66 diff pictorial FDC, mostly sent to same NZ address. A few are diff cover versions for the same special issue set. Generally fine.	\$125
90	C/	GB & Regionals c1977-84 bulk colln of c100 FDCs on pages, mostly with same stamps in mint cond (c200), some accompanied by printed info. Commems & defins.	\$75
91	U	GB 1980-96 apparently complete FU colln (generally VFU), incl m/s & booklet panes. Also a few multiples in issues to c1985. SG cat £775.	\$300
92	CM	GB & Regionals c1984-90 bulk colln of c120 FDCs set out chronologically on pages, mostly with same stamps in mint cond. High fv, denominations to £1.60. Commems & defins. Good cond.	\$100
93	C*	GB & Regionals 1990-94 bulky colln of c60 FDCs complete with mainly MUH sets of each (fv est £100+). Most with descriptive documentation. Commems & Defins. Nice cond. No dupn.	\$100
94	C	GB 1993-2006 x 45 diff elliptical post machins FDCS, incl m/s & regionals.	\$100
95	/	Germany c1870-1990: Empire, Reich, Zones, East, West etc, mostly off piece, dupn & some variable cond. Some with SG No's in pencil on rear. Unsorted by us. 180g. Mint/MUH/used.	\$150
96	/	Germany 1872-1935 colln of 329v on pages, little or no dupn, some mixed cond. SG cat £580+. Mostly used.	\$200
97	U	Germany 1872-c1910 72v remnants on 3 pages, mixed cond. SG cat £230+. GU/FU.	\$65
98	/	Germany 1872-1940s Allied Occupation mint & used, dupn on 8 stock pages. Noted various 1922-23 Airmails "used" & many inflation era stamps mint/used. Variable cond.	\$150
99	/	Germany 1948-2005 colln on 24 stock pages, comprising Russian Zone (incl 16 scientists, cat £45+). West Berlin, West Germany & Germany. Strength lies 1970+. Some dupn & high cat value. Mostly GU/FU.	\$250
100	U	Germany 1951-90's range of many thousands (dupn) in large s/b, incl Berlin. Huge cv with many handy. FU.	\$350
101	U	Germany 1993-99 colln mostly complete on 54 pages (298v & 19 m/s) SG cat £690+. FU.	\$175
102	M*	Ghana 1958-69 comprehensive colln of 297 diff & 7 m/s mint (to c19640 or MUH on s/b pages. Noted 1965, 1967 defins sets & most commems sets, colourful. SG cat £203.	\$130
103	*	Ghana 1970-81 comprehensive colln of 330 diff & 36 m/s on s/b pages, very few gaps. Noted SG MS 834 (£27). Virtually all complete sets. SG cat £238. MUH.	\$175
104	/	Guernsey & Jersey, Isle of Man 1940s-90s packets of stamps apparently all diff. Mainly mint/MUH c600 stamps.	\$120
105	/	Guernsey 1941-c1990s untidy nearly all used colln on pgs, about 600 stamps, some dupn. Incl a few Alderney.	\$50
106	/	Guernsey 1958-2007 colln of c450 in large s/b arranged in sets/part sets in years. Moderate dupn, denominations to £3. Mint & used.	\$50
107	/	Hong Kong 1930s-70s small group on pages incl 1937 Coronation blocks of 4 (MUH, mounted on selvedge), 1971 Jubilee & New Year mint. 80+ stamps MUH, mint & used.	\$100
108	/	Hungary 1874-c1980s off paper, dupn & some variable cond. Much pre 1940. Mint/MNG/MUH/used/CTO.	\$60
109	/	Hungary 1874-1999 colln on 22 stock pages, some dupn & mixed cond, possibly 1500v. Mostly used/CTO (no m/s seen).	\$125
110	/	Hungary c1880-1930s 181v on pages, little or no dupn, some mixed cond. SG cat £126+. Mostly used.	\$40
111	/	India 1855-2006 used colln incl misc telegraphs, on 16 stock pages. Dupn & mixed cond.	\$100
112	/	IOM 1958-2006 colln of 5-600 in large s/b arranged chronologically in years. Many sets/part sets & a few m/ss. Very little dupn, representation drops off from the 1990s. Mint & used.	\$60
113	/	IOM 1971-c2000s untidy nearly all used colln on pgs - nearly 400 stamps. A few sets, some dupn.	\$30
114	/	Italy (& Italian Somaliland) 1863-1930s, 122v on pages, little or no dupn, some variable cond. SG cat £290+. Mostly used.	\$100
115	/	Jersey c1941-2000s untidy nearly all used colln on pgs, 500+. Incl a few sets, but some dupn.	\$40
116	/	Jersey c1958-2007 colln of c600 in large s/b arranged chronologically in years. Dupn but not excessive. Representation drops off from c1990. Many sets but few m/ss.	\$50
117	M	KUT 1938-65 range of 52v on pages. Cat £150+. Mint.	\$60
118	U	Kiloware: 210g off piece, mostly used/CTO (no NZ).	\$45
119	U	Kiloware: World (no NZ), 270g on piece.	\$40
120	*	Lesotho 1973-90 quite comprehensive colln of 430 diff & 24 m/s on s/b pages. Fairly complete for most of period. Almost all complete sets. Many attractive thematics, colourful. SG cat £416. MUH.	\$275
121	/	Locals, Cinderellas & "Arab States" etc c1970s-80s x 59 diff m/s/covers & approx 50 diff singles, no NZ, mostly CTO.	\$75

LOT	TYPE	DESCRIPTION	ESTIMATE
122	M*	Malawi 1964-79 comprehensive near complete colln of 277 diff & 1 m/s. Almost all complete sets, incl 1971 Antelopes, 1975 Birds, 1979 Orchids defins, also 1964 £2 Butterfly, 1973 Butterflies set, 1978 Wildlife set. Earlies LH mint, from c1967 MUH. Many attractive thematics. SG cat £249.	\$175
123	*	Malawi 1986-1990 range of 16 diff sets MUH. Noted most 1986-88 sets, incl 1988 1t-10K Birds defins, & some later sets. Also 1986 Football World Cup set & m/s. SG cat £164.	\$125
124	C	Malaysia & Singapore 1940s-80s accum of 80+ covers, about 1/3 commercial, odd stain/toning.	\$40
125	C	Malaysia & Singapore 1960s-70s 30 x Malaysia FDCs, 7 x Singapore FDCs.	\$25
126	*	Malaysia 1975-84 fairly complete colln 93 diff & 2 m/s, virtually all complete sets. SG cat £200. MUH.	\$160
127	*	Malaysia 1985-89 virtually complete colln of 124 diff & 2 m/s. All complete sets, incl 1986 40c-\$20 Fruit defins. SG cat £255. MUH.	\$200
128	*	Malaysia 2000-01 virtually complete colln of 128 diff & 25 m/s, incl many setentant strips/blocks. Attractive lot, on 6 s/b pages. SG cat £167. MUH.	\$140
129	*	Malaysia 2002-03 near complete colln of 102 diff & 26 m/s on 4 s/b pages. Many attractive thematics. SG cat £187. MUH.	\$150
130	*	Malaysia 2004-05 near complete colln of 109 diff & 28 m/s on 4 s/b pages. Many attractive thematics. SG cat £207. MUH.	\$175
131	*	Malaysia 2009 issues, 10 diff sets (55 stamps & 8 m/s). Attractive thematics. SG cat £89. MUH.	\$75
132	*	Malaysia 2011 issues, almost complete colln of 57 diff & 7 m/s (15 diff sets). Attractive thematics. SG cat £118. MUH.	\$100
133	*	Malaysia 2012 issues, almost complete colln of 67 diff & 14 m/s (16 diff sets). Attractive thematics. SG cat £173. MUH.	\$150
134	M*	Malayan Federation/Malaysia 1957-74 nearly complete colln of 143 diff commems & special issues. A few earlier issues mint, rest MUH. Virtually all complete sets. SG cat £147.	\$120
135	M*	Mauritius 1950-77 colln of 137 diff & 1 m/s, mostly LH mint, but MUH from 1971. Noted 1950 GVI Pictorials set SG 276-290 & 1965 Birds defin set SG 317-331. SG cat £208.	\$125
136	*	Mauritius 1978-84 colln of 152 diff + 2 m/s + 1 booklet. Incl 1978 defin set SG 529-584 & 35 diff special issue sets. SG cat £154. MUH.	\$120
137	*	Mauritius 1986-90 range of 17 diff special issue sets (& a few 1989 defins), total 81 stamps. SG cat £119. MUH.	\$80
138		Miniature sheets x 16 diff (no NZ).	\$10
139	U	Miniature sheets c1970s-2000 x 33 diff FU/CTO on/off piece (no NZ/GB/Canada).	\$30
140	*	Miniature sheets x 20 diff, no NZ/Aust, various topics, Christmas, Paintings & Royalty etc. All MUH.	\$40
141	/	Monaco-Syria c1880s-1980s x 1366v on Minkus pages (414), minor dupn & some mixed cond. Br Comm cat £347 & Spain £116+. Mint/used.	\$150
142	*	Mongolia c1961-90 seln complete sheets from various sets (no complete sets) - total 39 sheets, minor dupn - some thematics, eg: 1979 Railways, c1500 stamps. Cat approx US\$1500. MUH.	\$250
143	/	Morocco (French) colln of c130 mainly mint on s/b pgs. Arranged in sets/part sets. Generally nice cond. Attractive. Cat £90.	\$50
144	*	Namibia 1990 (Independence)-1999 comprehensive colln of 263 diff stamps, 42 diff m/s & 7 booklets (1 CTO) on s/b pages. Appears almost complete. Many attractive thematic sets. SG cat £287. MUH.	\$200
145	*	Namibia 2000-7 comprehensive colln of 130 diff & 16 m/s on s/b pages. Many attractive thematic sets. SG cat £375. MUH.	\$275
146	*	Namibia 2010-13 colln of 62 diff & 13 m/s on s/b pages (24 diff sets incl 2012 Birds defin set). Many attractive thematic sets. SG cat £256. MUH.	\$180
147	U	Netherlands very varied accum of many hundreds (1000+?) in 6 old window envelopes. Appear mostly 1960s-80s period. Unchecked by us. Used.	\$75
148	/	Newfoundland 1865-82 used range of 18v on 3 pgs, mint & used, dupn & mixed cond. Cat £550+.	\$100
149	*	NZ & World odds/multiples etc, approx 450g net in choc box. MUH.	\$250
150	/	NZ oddball colln comprising 50 QVLT fiscals (mostly); Dn Exbn x 2 sets (mint & MUH); 6d Fernleaves Express Delivery MNG; 1/- Victory mint & MNG; 1/- Copper Mines & 1/- SPECIAL POST Pigeon Post stamps, + misc others, mint/used/MUH. Mixed cond.	\$200
151	/	NZ & World oddments - mostly used, in SG Imperial Postage Stamp Album No O. Also incl env of misc NZ mint/MUH c1930s - noted 4 x 1929 Health & 2 x 1935 6d Airmails. Variable cond.	\$50
152	U	NZ 1855-c1980s multiple used collns on premier pgs. Noted 1931 1d Red Boy, a few FFQs & 1898s to 2/-. Condition varies. Approx 1100v on 122 pgs.	\$225
153	U	NZ 1860s-2000 substantially complete used colln in Tasman album. FFQ 2d imperf 3 1/2 margins, 7 x perf; FSF 4d & 1/-; SSF 8d; 1898 6d Kiwi green, 8d; GV 4d yellow, 8d blue, Victory 1/-; Admiral 3/-; Health 1930, EVII official 1/- etc. Odd bit of toning.	\$300



LOT	TYPE	DESCRIPTION	ESTIMATE
154	U	NZ c1860s-1930 accum on old s/b pages. FFQ (10 to 1/-), FSF (6 to 1/-), SSF (11 to 1/-), old Picts (c60, to 2/-), QVLT (17 to £1), 1d Universal (9), Arms (11 to £1) + a few extras. Cond varies widely, some fiscally used. Mixed quality used.	\$75
155	/	NZ 1864-c1980 colln in Tasman loose leaf album. Noted 2d, 3d, 4d yellow FFQs, seln SSF (to 1/-), 1898 Picts (no 2/-; 5/- a nice fiscal), EVII set (no 4d orange), Victory set, 1935 Pict, GVI set, 1940 Cent set, QEII set, Health 1929, 1934 on etc. Also 4 s/b pages (1882-1978) of QVLT, Arms, 1898s, Victory etc.	\$150
156	/	NZ 1864-1970s colln in Tasman loose leaf album incl FFQs (1d, 2d, 6d), FSF (1/-, 2/- tear), SSF set (u), 1898 Picts (no 1/-, 2/-, 5/- MNG), EVII (no 4d orange), Victory (u) seln of Airs (m), 1935 Picts (u), 1940 Cent (u), QEII (to 10/- u), 1960 Pict (m), \$2 multi (u), Health - no Red Boy, Blue Boy hidden tear, (1929, 1930, 1932, 1934 mint) etc. Some faults.	\$250
157	/	NZ 1864-1953 colln of mainly used in 3-ring Premier stamp album. Noted Arms to £4 (mainly fiscal), seln postage dues, Life Ins & Ross Dep, 6d brown FFQ, SSF set (no 8d), 1898 set (5/- punched), EVII set, GV set (no 2d yellow), Victory set, Healths to 1940 (mint, no 1931), Silver Jubilee, 1940 Cent & offset. Also 10 s/b page containing c1000 'spares'.	\$375
158	U	NZ c1865-1980s colln in Premier NZ stamp album. Set out on pre-printed pages. Noted: nice 6d FFQ (perf), patchy QV & 1898s, EVII set & couple mint & officials, ½d, 1d Auckland Exbn, seln GV & officials, Victory set, Dunedin Exbn set, 1935 & officials set, 2 x Silver Jubilee sets, GVI & officials sets, 1940 Cent & officials set, 1960,67, 68 Picts sets. After 1976 there are gaps where mint have been removed. Jury cat c\$1500.	\$200
159	/	NZ c1865-1970 colln on pre-printed album pgs & 2 Hagners. Incl: 2d, 3d FFQs; 1898 Picts to 1/- (u) & nice 5/- FU fiscal; 1906 ½d Christchurch Exbn (MNG); GV surface seln (m&u); Victory set (m); good seln 1931-4 airs (m&u); 1935 Jubilee set (m); short set to 1935 Pict officials (m); complete GVI (m); complete 1940 set (m); 1960 Pict set (m); Health 1929-30 (m); 1932 on (m&u); seln Life Ins (m&u); some back of book and more. Odd gum tone. Jury cat c\$2500.	\$300
160	U	NZ c1873-1980s colln in old Tasman loose leaf album. Incl a few QV, seln 1898s, GV, 1935 Silver Jubilee set, 1935 Pict set, GVI set, 1940 Cent, QEII set to 10/-, 1960 Pict set, no \$2 Geysers, essentially complete thereon incl Christmas & Health (no 1930-31), 1½d black Life Ins, Arms to £4 (fiscal) & 5/6d MUH (tone), good seln of officials: EVII, GV, 1935, GVI, QE. Tidy. Mainly used.	\$90
161	/	NZ 1853-1953 tidy colln, incl SSF 8d used, GV recess 4d yellow, 4½d & 7½d & also 9d Official used; GVI defin set mint/MUH. 90+ stamps. Mint/Used.	\$100
162	U	NZ c1873-1990s colln of bulk NZ in 24 pg KEK s/b. Neatly arranged, approx chronologically in sets, multiple copies of each stamp. Mainly commems & defines, very few Health or Christmas. Max No. of any 1 stamp c12. Est 7000 stamps (c800 pre 1940).	\$175
163	U	NZ c1874-1981 extensive colln in large padded Leuchturn (1984) album with printed images. Incl QV (16), 1898s complete (2x "Waki") & 3 x 5/- (punched), full sets EVII, GV + extra perfs, Victory set, Dunedin Exbn, all 1931-5 Airs, Silver Jubilee, Healths complete but not 1931, extensive 1935 Picts & Officials, GVI & QEII (no 2d Stars) complete, later Picts complete & many m/ss.	\$250
164	U	NZ 1880s-c1982 simplified used colln of c700 diff in Premier loose-leaf illustrated album. Mostly sound but no key items noted.	\$100
165	/	NZ c1880s-1980: a mostly used accum on 12 stock pages & 9 pages. Some sorting to CP. Noted 1931 2d Health used, 1947 Life Insurance mint. No Postage Dues or Arms seen, some other multiples & other dupn present. Variable cond.	\$150
166	/	NZ c1890s-1990s off paper accum in box, c10000 stamps, nearly all used. Nett 600g+, gross 725g.	\$100
167	/	NZ 1898-1970s seln of mint & used Defines & Commems on 3 Tasman counter cards priced for sale at \$65+ (72v). Noted 6d red Kiwi priced at \$6 now cat \$15!	\$30
168	U	NZ c1900-1990 larger damaged s/b with c3000 used stamps. "Bulk" supplies of: Health 1929, Christmas 1960 - Officials (EVII, GV, 1935 Picts, GVI, QEII & 1940 Cent), Life Ins, Postage Due, fiscals, arms, express delivery, revenues, 3-4 pages of misc & finally seals. Good spread with no more than c10 of each stamp.	\$150
169	U	NZ/Australia/GB c1900-1990 large accum (est 2000) of mainly used stamps in Prinz 32pg s/b. Stamps arranged randomly, approx NZ (13), Aust (6), GB (3) incl a few m/ss. Noted a good seln of NZ fiscals. A good mix with no large number of any 1 stamp.	\$150
170	/	NZ c1900-85 1650+ v, dupn, on 80+ pages. Noted 2 x 6d 1935 Silver Jubilee set mint. 767v pre-decimal & 890 decimal. Mostly used.	\$90
171	M	NZ 1907+ Officials etc, range of 47v on 8 pages. Noted 1935 Picts (only 9d black ovpt) set & QEII set. Some variable cond. Jury cat \$580+. Mint.	\$90
172	M	NZ 1907-1960s colln, 260v (1 = u & 6 m/s) on 33 pages incl both GVI & QEII sets. Jury cat \$950+.	\$120
173	/	NZ c1910-70 various mint/MUH/used dupn & mixed cond, approx 750v, incl a few GB, Singapore & Samoa.	\$200

LOT	TYPE	DESCRIPTION	ESTIMATE
174	/	NZ 1915-84 colln in attractive padded SG album (pages pre-printed). Noted GV seln, Health 1929 (no 1931), Silver Jubilee (6d mint), QEII to 10/-, all 3 Pict sets/Geysers & most commems 1940 on. No m/ss, few Life Ins & officials. Tidy. SG 5. Cat c£1100. Mainly used.	\$150
175	U	NZ c1915-80s accum of c1500+ clean stamps set out randomly in 32 side tidy Prinz album. No significant dupn, mix of defins and commems + a few Health & Christmas. Some used m/ss & some nice GV blocks albeit parcel canc. No huge No's any 1 stamp.	\$150
176	U	NZ 1920-54 mostly commems, (eg: 4 x Victory sets, 4 x Centennial sets) & misc QEII Officials on 4 stock pages. Jury cat \$750+. GU/FU.	\$150
177	/	NZ 1929-70 Health on album pgs, examples of each stamp excl 1931 (mint only, 2d MNG, 1d red ink on 5 perfs). No m/ss. ACS cat c\$1000. Mint & used.	\$200
178	M*	NZ 1935-52 plate blocks etc. 12 various 1935 pictorial plate blocks; 20+ GVI plate blocks to 3/-; 30+ Commem plate blocks. Occasional toning. Mint MUH.	\$150
179	R	NZ 1935 Pictorials & 1940 Centennials - a mélange on 10 stock pages & 3 stockcards. All appear used (incl officials). Mixed cond from tropicalisation.	\$100
180	U	NZ 1935 Picts to 1980s, defins & officials, mostly off paper, 300g. GU/FU.	\$50
181	U	NZ 1935+ commems, health, Life Ins & Christmas stamps, mostly off piece incl non-base rate denominations. 230g. GU/FU.	\$75
182	M*	NZ 1935-1960s defins/commems/officials/health & Christmas, singles/multiples etc. 250g. Mint/MUH/MNG.	\$75
183	/	NZ 1935 GVI mostly MUH & used seln on 6 stock pages, no Healths, Govt Life, but does incl Officials. Noted 1935 Picts various MUH & used; 9d (green), official MUH, 9d (green & black ovpts) used. Mixed cond (222v).	\$200
184	M*	NZ 1946-67 pre-decimal complete simplified (less Health, Xmas) in mounts on illustrated pages. Mint (some MUH). Most are LH (127). ACS cat \$410.	\$150
185	M*	NZ miniature sheet seln, all diff, nearly all Health. Cat \$300+. Mint/MUH.	\$75
186	U	NZ miniature sheet seln. All different. Cat \$300. FU.	\$75
187	/	NZ 1960s-70s (mostly) - flyspeck variety accum - annotated, mint/used. Also misc multiples, wmk varieties & several stock pages earlier oddments. Mixed cond & dupn.	\$150
188	C	NZ 1967 Miniature sheets decimal on FDCs. Cat \$300+.	\$75
189	U	NZ 1980-90 almost complete colln of 276 diff & 16 m/s on illustrated pages. Almost all FU (with genuine cds pmks). ACS cat \$537.	\$200
190	U	NZ 1981-94 near complete used colln on printed pages in album. Some m/s absent.	\$100
191	U	NZ x 10 diff m/s. Jury cat \$110+. FU.	\$45
192	U	NZ 800 different unmounted & all appear used.	\$100
193	/	Nova Scotia 1860-3 mint & used seln on stockcard. SG 9-25. Cat £140+. Mint/used.	\$75
194	*	Omnibus 1982 Royal Birthday seln m/s etc, previously priced for sale at \$580+. MUH.	\$250
195	*	Omnibus 1982 Princess Diana's 21st Birthday seln of sets, m/s & bkts, previously priced for sale at \$260+. MUH.	\$100
196	*	Omnibus 1990 & 1995 Queen Mother's 90th & 95th birthdays, seln of sets, m/s & sheetlets, previously priced for sale at \$690+. MUH.	\$275
197	*	Omnibus 1996 QEII 70th Birthday, seln of sets & m/s, previously priced for sale at \$255+. MUH.	\$120
198	*	Omnibus 1997 QEII Golden Wedding, seln sets & m/s, previously priced to sell at \$340+. MUH.	\$150
199	/	Pacific 1900s-1960s scattered colln in Warwick multi-ring album: New Hebrides 1925 to 1/-, 1939 to 1F; Fiji incl GV 4d multi script mint, Nauru, Norfolk, Pitcairn etc. Papua 1935 Jubilee mint etc. Over 250 stamps MUH, mint & used.	\$125
200	U	Pacific Isl 1956 Presentation folder with Nauru 1954 Picts, 1963 5d, 8d Birds CTO, Norfolk Isl 1960 picts CTO (10/- specimen), 1962 Fish to 1/6d CTO, PNG 1958 2/5d, 5/-, 1961 Picts, 1963 Picts to £1 (10/-, £1 specimen) CTO. Also added packet of Christmas Isl 1958 Defins etc.	\$250
201	M*	Pacific c1970s-80s MUH/mint seln on Hagners, appear to all be as sets - about 130 stamps (maybe 30 sets).	\$40
202	/	PNG 1952-1991 mint/muh colln on 72 Kabe std pages to 1996. 1952 set of 17 mint/MUH/MNG. Reasonably complete to 1986. 542v + 1 m/s. SG £340+.	\$150
203	C	PNG 1960s-90s x 25 diff FDCs. Occasional bit of toning.	\$25
204	*	PNG c1963-77 colln as blocks of 4. Over 200, mostly complete & as sets. MUH.	\$150
205	/	PNG c1970s-90 MUH accum on a couple of stockcards & in packets etc, mostly complete. Incl some used (some MUH) CTO pairs from bureau.	\$100
206	C	Paquebot 1908-70 colln of cancels on 14 diff covers/cards, each on separate page with description, & many with picture of boat. Cancs incl: Gibraltar, Auckland Sydney, Southampton, Trinidad, Wellington, Suva, Lautoka, Rarotonga, Cristobal etc (10 are NZ related). Tidy.	\$175
207	U	Peru to Romania c1880-1910 114 on 13 remaindered pages, mixed cond. SG cat £230+. GU/FU.	\$60

LOT	TYPE	DESCRIPTION	ESTIMATE
208	M*	Pitcairn 1940-84 Fish. Seems complete MUH (1940-66 mint). Cat £322.	\$225
209	*	Poland 1960-79 colln of 312 diff stamps & 13 m/s MUH on s/b pages (70+ diff sets). Mostly thematic sets incl Flora & Fauna, Transport, Space, Art, Sport. A few stamps with minor gum faults (eg: faint perf tone) but mostly fine, colourful. SG cat £335.	\$175
210	/	Poland 1960-87 comprehensive MUH colln (& a few CTO) of 1600+ (incl 75 m/s) in large L/H s/b. Near complete for most of period & almost all complete sets. Some sets noted with small gum faults but large proportion are fine. Frequently extra 1 or 2 sets (usually thematics), colourful lot. SG cat £1600+.	\$650
211	*	Poland 1966-88 range of 168 diff on 4 Hagner pgs, mostly complete sets. Many thematics incl Space, Ships, Sport, Nature, History, Wildlife, Transport. SG cat £146. MUH.	\$100
212	/	Poland 1980-1989 colourful thematic colln of 187 diff & 10 m/s, almost all complete sets MUH (2 m/s are CTO). Arranged on 5 s/b pages. Themes incl Flora & Fauna, Transport, History, Art, Sport, Space etc. Occasional minor faults. SG cat £176.	\$125
213	/	Poland 1984-2005 attractive colln of 135 diff & 23 m/s + 1 booklet, virtually all MUH complete sets (3 CTO items). Themes incl Space, Art, Fauna, Sport, History, Transport, stamp exbn m/s, Pope John Paul. Nice lot. SG cat £353.	\$250
214	/	Poland 1990-1994 comprehensive colln of 172 diff & 22 m/s on s/b pages. Almost all MUH (a few CTO). Almost all complete sets, many attractive thematics. Fairly complete for much of the period. SG cat £333.	\$250
215	/	Poland 1995-1999 colln of 92 diff & 15 m/s & 1 booklet on s/b pages. Almost all MUH (3 m/s CTO). Virtually all complete sets, many attractive thematics. SG cat £178.	\$140
216	*	Poland 2000-2006 colln of 104 diff & 13 m/s on s/b pages. Virtually all complete sets. Themes incl Dinosaurs, Historical, Art, Flora & Fauna, Space, Sport, Pope John Paul. Very attractive. SG cat £440. MUH.	\$325
217		Prince Edward Isl 1870-72 seln of 15v on stockcard, some dupn, generally fine. SG 31-42. Cat £190+. Mint.	\$0
218	/	Revenues: misc World on & off piece/document, no NZ seen but Europe, Brazil & Australia. Many hundreds. Mint & used.	\$250
219	C	Rhodesia etc 1930s-70s mixed colln of covers: S Rhodesia (8), Rhodesia & Nyasaland (6), Rhodesia (16). Mainly FDCs, few reg'd.	\$20
220	M	Rhodesia & Nyasaland 1959-63 almost complete colln of 33 diff LH mint, incl 1959 ½d-£1 defin set (no 1962 9d), & all 6 commem sets. SG £135. LH mint.	\$100
221	U	Romania to Selangor c1880-1910 87v on 14 remaindered pages, mixed cond. SG cat £180+. GU/FU.	\$45
222	/	Romania 1880s-1995 untidy accum, dupn & some variable condition, on 16 stock pages, mostly used. Mint/MUH/used.	\$75
223	/	Ross Dep 1957-2012 extensive colln. Appears complete MUH to 2008 with many extra sets, blocks of earlier + 3 later m/s & FDCs are complete to 2008 (excl 1st decimal). SG cat £750+.	\$400
224	*	Ross Dep c1972-2010 accum incl: stamp sets mainly blocks 6-10, 1972 (singles), 1982, 1994 Canpex (singles), 1997, 1999, 2000 (singles), 2004, 2005, 2010 (m/s), presentation packs 1995-98, 2006 & 2014. Also cinderellas: 1990 Polar Expdn, 2006 Kiwipex (set of 4 m/ss) on a \$10 DSIR m/s (8 stamps). MUH.	\$275
225	*	Russia 1963 colln of 42 diff almost all complete sets. Many thematics. From 1961 Lumumba ovpt to 1962 New Year. SG cat £46. MUH.	\$35
226	*	Russia 1963 colln of 49 diff almost all complete sets. Many thematics. From Aeroflot to Human Rights. SG cat £52. MUH.	\$40
227	*	Russia 1964 colln of 45 diff almost all complete sets. Many thematics. Noted 1R Congress Palace & Tower. SG cat £58. MUH.	\$45
228	*	Russia 1966 colln of 49 diff almost all complete sets. Many thematics. SG cat £46. MUH.	\$35
229	*	Russia 1966 colln of 50 diff almost all complete sets. Many thematics. Noted Philatelic Congress ovpt. SG 3265 & 1K-1R defins. SG cat £67. MUH.	\$50
230	*	Russia 1967 colln of 40 diff almost all complete sets. Many thematics. SG cat £40. MUH.	\$30
231	*	Russia 1968 colln of 59 diff, almost all complete sets. Also 25 diff 1969, similar. Many thematics. SG cat £77. MUH.	\$60
232	*	Russia 1978-82 unmounted colln of approx 350v from Trains to Gliders. SG cat £350. MUH.	\$120
233	*	Russia 1983 unmounted colln of approx 190v from IAEA to Locomotives. SG cat £180+. MUH.	\$75
234	*	Russia 1985-87 unmounted colln of approx 200v from Pioneer to WHO. SG cat £175+. MUH.	\$75
235	*	Russia 1988-89 unmounted colln of approx 190v from Byron to Naval Commanders. SG 5839-6096 range. Cat £185+. MUH.	\$75
236	*	Russia 1988-1991 unmounted colln of approx 200v from defins to Historians. SG 6072-6310 range. Cat £150+. MUH.	\$65



LOT	TYPE	DESCRIPTION	ESTIMATE
237	/	Samoa c1900s-90 colln on pages - patchy to c1950 mint/used (& most of these tones) & then good run with many mint sets. About 30 stamps.	\$100
238	/	Samoa c1900-67 mint/MUH/used seln (approx 700 stamps), dupn, multiples & some mixed cond - on stockpages.	\$200
239	U	Scandinavia very varied accum of many hundreds (1000+?) in 8 old window envelopes. Mainly Sweden & Denmark & some Norway, Iceland & Finland. Mostly 1960s-80s period, some earlier. Unchecked by us. Used.	\$75
240	U	Serbia to Straits Settlements 1880s-c1910, 145c on 19 remaindered pages, mixed cond. SG cat £285+. GU/FU.	\$90
241	M*	Seychelles 1937-76 pre-Independence colln of 141 diff & 1 m/s, almost all MUH (a few to c1960 LH mint). Noted 1948 Silver Wedding set, 1962 5c-10R defins, many later special issue sets incl 1972 Birds, 1969 5c-15R defins. Attractive. SG cat £150.	\$120
242	*	Seychelles 1976-86 post-Independence colln of 195 diff & 9 m/s. Fairly complete from 1976 Independence ovpts set to c1984, incl 4 diff Birds setenant strips of 5 1979-82. Attractive. SG cat £148. MUH.	\$120
243	M*	Sierra Leone 1980-85 colln of 156 diff MUH (almost all complete sets) & 13 diff m/s MUH on 6 Hagner pages. Also 1963 ½d-£1 Flowers defin set LH mint & 1990 Football World Cup set of 2 m/s MUH. Colourful. SG cat £181.	\$125
244	M*	Singapore 1961-72 colln of 15 commem sets (54 stamps) incl all issues 1970 World Fair to 1971 Tourism, 1971 Art to 1972 Shipping. Mostly LH mint (some with light gum tone), last 3 sets fine. SG cat £130. MUH.	\$60
245	U	South Africa & States c1853-1960 colln of c200 on album pgs. States incl British E Africa (8) Br SA Co (2), Cape of Good Hope (18 incl 1d triangular - faults), Natal (5), S Rhodesia (33), N Rhodesia (7), SWA (3), Transvaal (10). Some dupn. Mainly used.	\$50
246	U	South & Central America 1880s-1970s c500g off paper kiloware. Sorted into packets by country.	\$120
247	/	South & Central America 1930s-80s rather misc accum of pages. Very varied cond, c1500 stamps, mainly used.	\$120
248	C	South & Central America 1930s-70s c60 items of commercial mail. Very varied.	\$50
249	*	South West Africa 1968-90 colln of 264 diff & 4 m/s, almost all complete sets. Near complete for period. SG cat £187. MUH.	\$135
250	/	Spain 1850-1930s on pages, 110v little or no dupn, some mixed cond. SG cat £135+. Mint & used.	\$40
251	M*	St Helena 1965-89 fairly complete colln of 283 diff & 5 m/s almost all MUH, on s/b pages. Pre-decimal issues (6 sets), LH mint, rest MUH.	\$150
252	*	St Helena 1990-1994 complete colln of 120 diff & 4 m/s incl 1993 1p-£5 Birds. Attractive colln. SG cat £210. MUH.	\$175
253	*	St Helena 2009-10 almost complete colln of 48 diff & 6 m/s. Missing only 2008 King Henry VIII set. SG cat £154. MUH.	\$130
254	*	St Helena 2011-13 complete colln of 54 diff & 9 m/s, incl several sets on Royalty theme. SG cat £179. MUH.	\$150
255	U	Sweden to Switzerland c1860-c1910, 101v (Sweden 38v cat £112+, Switzerland 54v, £398+) & few oddments, on 7 remaindered pages, mixed cond. SG cat £510+. GU/FU.	\$150
256	/	Switzerland 1862-1930s on 6 pages, 111v, some variable cond. Little or no dupn. SG cat £430+. Mint & mostly used.	\$150
257	/	Switzerland 1862-2005 used colln (noted 1862 1Fr gold, mint [cat £1700] but damaged). Approx 1300v on 13 stock pages. Dupn & mixed cond. Also similar but Liechtenstein approx 50v on 2 stock pages.	\$300
258	/	Switzerland c1870s-1960s mostly off paper, some postage stationery cut-outs noted. Dupn & some mixed cond. Mint/used.	\$60
259	U	Thematic very varied accum of many hundreds (1000+?) in 7 old window envelopes. Subjects incl Minerals (many), Space, Transport, Birds, Butterflies, Flowers. Appear mostly 1950s-80s period. Unchecked by us. Used.	\$75
260	M*	Tristan da Cunha 1961-79 comprehensive near complete colln of 186 diff & 4 m/s. LH mint to c1968, then MUH. All complete sets, incl 5 defin sets. SG cat £203.	\$125
261	*	Tristan da Cunha 1980-89 comprehensive colln of 195 diff & 5 m/s, MUH. Missing a few 1985 sets, otherwise complete. Many attractive thematics. SG cat £129.	\$110
262	/	Turks & Caicos 1917-19 study of 1d & 3d WAR TAX issues mint/MUH/used. Noted varieties such as "MAR TAX", broken & misplaced letters, shades, single/multiples etc. On pages/Hagners. 472v. Cat £390+ as ordinary stamps.	\$200
263	/	United Nations 1951-87 mint colln of 797v & 17 m/s, on 58 pages, mint (some used, dupn). NY, Geneva & Vienna. Cat £600+.	\$180
264	M	United Nations-Geneva HQ 1969-77 mint colln of 79v on 9 pgs. Cat £95+.	\$30

LOT	TYPE	DESCRIPTION	ESTIMATE
265	*	United Nations-Geneva 1971-2013 colln of 340+ diff + 5 m/s. Cat £620+. MUH.	\$200
266	*	United Nations-New York 1971-2013 colln of 400+ diff (+ 5 m/s). Cat £4800. MUH.	\$180
267	*	United Nations-Vienna 1987-2013 colln of 221 diff plus 1 m/s. Cat £400+. MUH.	\$175
268	/	USA c1850s-1987 colln of mint and or used (MUH from c1979) in a US Liberty album. Incl m/ss, high val eagle stamps, blocks etc. Largely complete from mid 1920s. Earlies to 1920 poorly represented. Mostly MUH 1975 on. More notable items cat c£600. Total 2000+ stamps, no dupn. Weight 2kg.	\$475
269	U	USA c1857-1960 colln of 500+ on annotated album pgs. Incl some high cat earlies (up to £250) but cond varies widely. A little dupn but not overloaded with moderns. Used.	\$75
270	C	USA 1930s-80s 160+ commercial covers mostly internal, few to NZ. Various frankings, mixed cond.	\$60
271	C	US Navy Event Mail c1940s-70s, 100+ cacheted covers for keel laying, sea trials, ship visits etc. An attractive historical lot.	\$125
272	*	USA 1950s-60s cinderella sheets/blocks, dupn incl Xmas Seals, Crippled Children, Bible, Easter Seals etc. Also incl a few Canada. 90 items, mostly MUH.	\$150
273	*	USA c1987-1997 colln substantially complete, MUH in US Liberty album, incl stamps, m/ss, sheetlets, all the "Eagles" stamps. Notable items alone cat c£800 & FV of colln est \$US6-700. Weighs 2.5kg.	\$600
274	/	West Indies 1860s-1960s colln, strong on earlies. British Honduras, Cayman Isl (incl 1932 Centenary to 1/- m), Dominica (½d wrnk CC) & GVI 5/- m noted), Grenada (QEII 1953 to \$1.50 m), Leewards (incl QEII \$2.40 m), Montserrat, Trinidad & Tobago (Trinidad 1906 1/- u noted). 400+ stamps.	\$250
275	/	World mixture, mostly off piece, very little NZ & incl singles/multiples, several thousands, weighs approx 250g. Mint/MUH/used etc.	\$60
276	U	World colln, basic, 258v on 36 pgs, used.	\$25
277	U	World c1841-1940 colln of c1100 in old Victory album incl c300 mainly NZ/Aust in envelope. Good seln Aust, NZ, GB & other British Empire, also Turkey, Germany, France & other European countries, USA, Japan, Persia etc. Cond varies. Mainly used.	\$120
278	/	World c1860s-1900s colln in dilapidated (but repaired) c1890 International Album. Several hundred stamps, most in poor/very poor cond. Interesting album.	\$150
279	U	World c1860s-1950s colln of c1000 in 2pin Frimaerker album. Incl Finland, Austria, Poland, Czechoslovakia, Portugal, Greece, Spain, India, China, Japan, Pakistan, Germany, Malaysia, Guatemala, Egypt plus others. No dupn. Used.	\$75
280	/	World c1870s-1940s colln in old Triumph album, 1000+ stamps, album okay, stamps very mixed cond. NZ, Australia & Aust States removed.	\$100
281	U	World c1870s-1960s colln of c1700 used in Warwick 22-ring album. European (c60) incl: Sweden, Norway, Romania, Yugoslavia, East & West Germany (major), Hungary etc. 40%: Fr Polynesia, a few Middle East & Asia, USA (major), Argentina etc. No dupn.	\$100
282	U	World c1890-1950s colln of c1000 in old Victory album. Noted: Australia removed, GB £1 Silver Wedding, face vals up to \$1 noted. Mainly used.	\$50
283	/	World c1900-80 colln in Warwick multi-ring album - well over 1000 stamps. Strong in Europe, but good range row.	\$60
284	C	World 1930s-80s 500+ commercial mail, various countries mostly to NZ. Incl unusual origins such as Mozambique, Bulgaria, Bahrain, Vietnam etc. No USA. Mixed cond.	\$150
285		World accum on/off paper, weight 1kg. Nearly all used.	\$65
286	*	World c1970s-80s seln of 25 diff m/s - mostly MUH - stamps MUH.	\$20
287	*	Zimbabwe 2005-2009 complete colln of 132 diff (incl all 10 m/s). Many attractive thematic sets incl Fauna & Flora. SG cat £394. MUH.	\$300
288	/	Unsold lots from previous auctions, all World, estimated at \$500+.	\$225
289	/	Unsold lots from previous auctions, all World, estimated at \$225+.	\$100

## COLLECTABLES

290	C	Autograph: Richard Hadlee on 1988 Souvenir cover.	\$20
291		Post Office "Lead Seals" cloth bag 18.5 x 16cm - some wear, but not often seen today.	\$40
292	C	Cigarette cards: 1916 Ardath Tobacco Co., sepia "Great War" series, 29 diff ex set of 50. Fine, except #37 soiled. Scarce. Murray cat £203.	\$275
293	C	Cigarette cards: 1916 Ardath Tobacco Co., sepia "Rubens" series (with "N.Z." at base), 4 diff (ex set of 30), #15, 18, 23 (this with central fold), 30. Very scarce. Murray cat £80.	\$70
294	C	Cigarette cards 1916 Ardath Tobacco Co., sepia "Rubens" series (with "N.Z." at base), 20 diff ex set of 30 (#1-3, 6, 8, 10-13, 15-20, 23-26, 30). Of the 20, 16 have a central fold. Printed on paper rather than card. Violet r/s numbers on back of 9. Very scarce. Murray cat £400 (£20 each).	\$250

LOT	TYPE	DESCRIPTION	ESTIMATE
295	C	Cigarette cards: 1925 Lambert & Butler, "Popular Film Stars (B & W photos), 15 diff ex set of 50. Also "The Royal Family...", 6 diff (ex set of 50). Fine. Murray cat £321. (21)	\$40
296	C	Cigarette cards accum of Wills N.Z. issues 1925-35, almost all fine. Sorted by set, some dupn (noted "Zoo" x 104, but also better items cat to approx £3 each by Murray). Total c440. Murray cat £250, but cvs seem low (down to 20p each), considering these were issued only in NZ.	\$300
297	C	Cigarette cards: 1926 Carreras Ltd, "Old Staffordshire Figures", 15 diff ex set of 24 (missing #3, 6-8, 10, 18-19, 21, 24). Mostly fine. Murray cat £22.	\$30
298	C	Cigarette cards: 1926 Carreras Ltd, "Old Staffordshire Figures", 21 diff ex set of 24 (missing #18, 19, 24). Fine Murray cat £31.	\$40
299	C	Cigarette cards: 1926 Carreras Ltd, "Old Staffordshire Figures", 22 diff ex set of 24 (missing #18, 24). Fine. Murray cat £33.	\$45
300	C	Cigarette cards: 1926 Carreras Ltd, Old Staffordshire Figures", set of 24. Fine. Murray cat £36.	\$50
301	C	Cigarette cards: 1926 Lambert & Butler, "Who's Who in Sport" (B & W photos), 13 diff (1 creased); 1925 "Popular Film Stars", 5 diff; 1927 "The World of Sport", 11 diff, & 1927 "Types of Modern Beauty", 6 diff. Fine cond. Murray cat £66. (35).	\$80
302	C	Cigarette cards 1927 Ogden's "British Trees & Their Uses", 13 diff ex set of 25 (#1-4, 7, 8, 14-16, 18, 19, 23, 25). Fine. Murray cat £32.	\$45
303	C	Cigarette cards: 1927 Carreras Ltd, "Famous Men", 21 diff ex set of 25 (missing #14, 15, 17, 24). Almost all fine. Murray cat £33.	\$45
304	C	Cigarette cards: 1936 Ardath Tobacco Co. "Figures of Speech", 23 diff ex set of 50. Good average cond (many with small adhesions on back). Murray cat £34.	\$30
305	C	NZ 1900 Souvenir folder of Wanganui. Set up to be posted. Contains 20 p/c size photos, some minor toning. Mint.	\$25
306	C	Postcards: Auckland, General Post Office building (opened c1912), x 2 contrasting views: c1912 (printed) & c1940s ("real photo" type, publ National Publicity Studios (No. 5361)). Both very fine. Also c1930s folded greeting card with similar RP view. All feature trams. (3).	\$40
307	C	Postcard: Auckland Wharf, NZ (FT series #2), U.D.B local use, 9 SP 04 1½d Boer War.	\$15
308	C	Postcards: Auckland "real photo" type x 2 diff with "F.G.R." (Radcliffe) imprint publ Frank Duncan & Co., c1915-20: "Queen St. & G.P.O. from Ferry Buildings" (very fine unused, No. 4022), & "Wellesley Street" (No. 659, used, small faults). Both show trams.	\$40
309	C	Postcards: Auckland x 4 diff monocolour with imprint "E.A.B. Ltd" c1930s, incl 3 showing trams on Queen St, & 1 Partington's Windmill (crease). All unused.	\$40
310	C	Postcard: Dunedin scene "No. 2479P Town Hall & Octagon, Dunedin NZ from a Balloon" (incl cable car at bottom of Stuart St). Publ Muir & Moodie c1905. Fine unused.	\$20
311	C	GB Railway p/cs, modern reproductions, 5 numbered packs of 6 (3 x GWR, 1 of six West Country & 1 of Lynton & Barnstable railway. All in printed (antique) envelopes. 4 are printed by Dalkeith Publ.	\$30
312	C	Postcards: Germany political: bromide photo portraits of "Empress Auguste Viktoria" & an unnamed notable wearing an Iron Cross (signed illegible in ink). Both with messages in German, 1921. Imperial bigwigs sent into exile in 1918. Fine.	\$40
313	C	Postcard: "In the Ngawhas - Whakarewarewa", (Muir & Moody) in black & red, to Hamburg, Germany ex Auckland 30 May 1901 with 1½d Boer War (p11).	\$25
314	C	Postcard 1906 embossed pictures NZ stamps & scene (Esplanade, Nelson), produced by Muir & Moodie (No. 59).	\$30
315	C	Postcards: Wellington scenes x 3, incl superb "Interior Electric Car Sheds" (incl 6 trams in close-up), publ F.T., PU 1905 (to GB). Also 2 similar unused half-tone coloured views: "Municipal Tram Sheds, Newtown" & "Government Railway Offices". Nice cond.	\$45
316	C	Postcards: Wellington NZ x 2 diff views of Govt Printing Office c1905-10. Also 1 Govt Railway Offices. All show trams passing. 2 with mounting faults on back.	\$30
317	C	Trade cards 1932 Famous Trains & Engines (publ Amalgamated Press Ltd, GB, but no publisher stated), 10 diff ex set of 24. Fine & Scarce. Murray cat £45. Same size as cigarette cards.	\$60

## THEMATICS

318	CU	African Animals 1980s-90s x 11 diff WWF issues, various African countries - each consists of MUH set & set on FDCs, with notes on animals.	\$100
319	*	America's Cup 1987 Encyclopaedia of the America's Cup in stamps. Small well illustrated book describing the history, rules & winners of the cup since the beginning in 1851. Yachts are illustrated on Solomon Isl stamps (21 x 18c, 9 x 30c, 20 x \$1 plus 5/- m/s). Also, the 2 m/s in original packets x 2. Attractive & informative.	\$35
320	*	Animals: Camel Caravan, Mongolia 1932. SG 57. Cat £29. MUH.	\$25
321	/	Animals 1960s-c2000 sets & m/s mostly muh & few cto/covers previously priced for sale at \$760+.	\$300



LOT	TYPE	DESCRIPTION	ESTIMATE
322	*	Animals (Domestic)-Romania 1932-2006 issues x 9 diff sets, incl 1962 Farm Animals (7), 1984 Horses (6), 1990 Dogs (faint perf tone) (8), 1993 Cats (6), 1994 Young Pets (6), 2001 Dogs (4, in m/s of 4 each), 2005 Hunting Dogs (6 + unlisted m/s), 2005 Pigeons m/s, 2006 Cats m/s. SG cat £81. MUH.	\$70
323	/	Artifacts 1970-90s Chinaware, musical instruments, toys, weapons etc, 28 FDCs, assorted sets. Very varied.	\$60
324	*	Art (Indigenous): 2003-5 x 9 diff UN (NY, Geneva & Vienna) sheetlets. SG cat £80+. MUH.	\$75
325	CU	Asian Animals 1980s-90s x 10 diff WWF issues, various countries - each consists of MUH set & FDCs - with notes on the animals.	\$90
326	*	Birds-Hungary 1952 triangular set. SG 1224-1234. Cat £19+. MUH.	\$20
327	*	Birds-Romania 1968-2004 issues x 5, incl 1968 set of 8 (SG 3598-3605), 1991 m/s of 12 diff (S388b), 1998 Nocturnals (incl Kiwi) set of 4 in m/s of 6 (S950-3), 1999 Danube Delta Birds set of 2 m/s (6044-5), 2004 Water Birds m/s (6389). SG cat £50. MUH.	\$50
328	C*	Birds c1980s-90s x 21 diff WWF issues, various countries - each MUH set & FDCs, with write-up about the birds.	\$200
329	C	Birds 1987 South Georgia & South Sandwich Isl set of 15 on 3 pictorial unaddressed FDCs. SG 161-175. Cat £48.	\$40
330	*	Birds-Norfolk Isl 1990 set + m/s & Christmas Isl m/s for Birdpex '90. Cat £21. MUH.	\$20
331	C	Birds c1990 x 22 diff attractive FDCs.	\$50
332	C*	British Royalty c1980-2000 seln of sets & m/s, previously priced for sale at \$600+. Mostly MUH & odd FDC.	\$240
333	/	Butterflies 1960s accum 40 sets (incl m/s) on pages or in packets, 10 covers, 1976 Norfolk set 5 low value in blocks of 20, few oddments.	\$120
334	*	Captain Cook 1932-43 1d Cook Isl x 3 diff: a) p13 no wmk; b) p14, sideways wmk & c) p14 sideways invt wmk. SG 100, 138, 138x. Cat £20. MUH.	\$15
335	*	Captain Cook: 1978 Cook Isl - Bicentenary of Discovery of Hawaii & also 250th Anniversary Cook's Birth, m/s. SG 587, 616. Cat £19. MUH.	\$20
336	C	Cats 1983 NZ Health m/s, pmk first day of issue FU.	\$10
337	C	Cats 1983 NZ Stampex 83 Health set of 4 diff Benham silk covers. Incl m/s. Jury cat \$75.	\$25
338	/	Christmas seln of 1970s+ paintings (incl others) traditional churches etc, sets & m/ss, MUH/Mint/CTO & previously priced for sale at \$415+.	\$165
339	*	Corals 1984 Tonga 2s & T\$1 Self Adhesives. SG 866, 878. Cat £12. MUH.	\$12
340	*	Cricket: 1984 Leigh Mardon Ausipex cinderella sheet. MUH.	\$10
341	C	Cricket-St Vincent 1988 15c-\$4 International Cricketers set of 8 on cto FDCs. SG 1144-1151. Fine.	\$15
342	*	Elvis Presley-St Vincent 1992 m/s of 9 diff portraits x \$1 & matching Tanzania m/s (9 x 75/-). SG 2029, 2037, 1361-1369. Cat £19. MUH.	\$20
343	C	Europa 1960s-80s shoebox containing 200+ FDCs of Europa issues. Appear to be all different. Must be near complete.	\$150
344	*	Famous People: Lenin 1955 2t Mongolia. SG 105. MUH.	\$10
345	U	Famous People (incl British Royalty) x 17 diff m/s, FU/CTO.	\$25
346	*	Flags c1980 x 8 diff setenant blks of 4 also set of singles (64v) muh. United Nations. SG 334 etc.	\$15
347	*	Flags & Coins: 2006 etc x 6 diff UN Geneva sheetlets of 8. SG cat £65+. MUH.	\$45
348	*	Flags & Coins: 2006 etc x 6 diff UN Vienna sheets of 8. SG cat £90. MUH.	\$60
349	*	Flags & Coins: 2006 etc x 6 diff UN New York sheetlets of 8. SG cat £48. MUH.	\$30
350	C	Flowers x 7 diff colourful postal stationery envelopes ex 1981 Australia. Mint.	\$10
351	/	Flowers (mostly) & Fruits etc c1970-1990s, seln of sets & m/s etc. Previously priced for sale at \$600+, in display packets. Mint/MUH/Used.	\$200
352	*	Flowers-Jersey 2005-7 1p-£1.50p Wild Flowers defins, set of 24 (small stain on 20p) & set of 3 numbered m/s. SG 1210-1234. Cat £52. MUH.	\$50
353	*	Flowers-Malaysia 2007 5c-50c Garden Flowers, sets of 6 setenant in m/s, x 14 diff states. In special pictorial packet. SG cat £31. MUH.	\$30
354	/	Football 1960s-80s. 180+ diff sets, A to Z, in packets from dealer's stock, priced to sell at over \$1200. MUH or cto. Great opportunity.	\$300
355	C	Football 1970, 1974 Nicaragua: 1970 set of 12 on FDC p/cs. 1974 x 2 m/s on large FDC. SG 1705-16, MS1925. Cat £5 as singles.	\$20
356	*	Hologram stamps 1991-2014 range of 12 diff MUH m/s & 10 MUH stamps from 14 diff "foreign" countries. M/s incl Bhutan 1994 Space, Taiwan 2011 Fireworks, Finland 2000 Science Centre, Japan 2014 Star Signs, Mongolia 1990 WWF Horse, 1993 Airship Flight. Spectacular lot! SG cat approx £165. MUH.	\$150

LOT	TYPE	DESCRIPTION	ESTIMATE
357	/	Horses c1970-2000 seln of sets & m/s etc MUH (mostly) previously priced for sale at \$345+.	\$135
358	C	Horse Racing: 1982-3 - NZ Geraldine (Phar Lap); Australia St Patrick's Race Club & Carterton Cup Centenary, pictorial pmk covers.	\$10
359	C*	Marine Life c1990s x 11 diff WWF issues, various countries - each MUH set & FDCs, incl notes on animals.	\$100
360	*	Marine Life: 1998 Year of the Ocean x 3 diff sheetlets of 12 ex UN (NY, Geneva & Vienna). SG cat £27+. MUH.	\$25
361	*	Marine Life: 2010 x 6 diff UN m/s. SG cat £51+. MUH.	\$45
362	*	Military Aircraft c1970s-2000 seln sets, sheetlets & m/s & previously priced for sale at \$1000+. MUH.	\$400
363	/	Minerals, range of approx 160 on pages & 3 Hagner pages, mostly MUH or FU sets of 1970s-90s period. A little dupn (6 sets). Noted Bahrain 1975, France 1986, Monaco 1990 sets. SG cat £131.	\$110
364	/	Motor Vehicles 1940s-80s large accum of material, mainly philatelic on pages, 3 large envelopes. Stamps, cards, memorabilia. Muddled but makings of good presentation.	\$300
365	C	Naval Covers x 14 1977-8 in album prepared by NZ Navy commem WWI, WWII, arrival of new NZ Navy vessels. Covers have 1977-8 stamps, are printed with information re vessel & many are signed by relevant officers. All but one are in good cond.	\$60
366	*	New Millennium: 2000 x 3 diff UN (NY, Geneva & Vienna) m/s. SG cat £18+. MUH.	\$15
367	C	NZ Shipping 1947, 1962, 1987 x 2 plain covers annotated '1st Official Voyage Aramoana', franked Wellington 13 August 62 & b/s Picton. Illustrated cover, maiden voyage Hinemoa, franked Wellington 10 FE 47 & Lyttleton receiving mark. Also 1987 TSS Earnslaw FDC, Queenstown cancel.	\$30
368	C	NZ Industry Fairs 1948-66 x 12 covers marking various fairs.	\$25
369	C	NZ Coach & Pony Mail 1956-75 x 7 diff covers commemorating various runs.	\$20
370	C	NZ 1991 Rugby World Cup issue set & m/s on 2 diff FDCs each from 13 diff POs. Jury cat \$223.	\$60
371	*	Omnibus 1977 QEII Silver Jubilee range of sets, m/s & booklets, mostly muh & previously priced for sale at \$250+.	\$100
372	*	Omnibus 1978 25th Anniv of Coronation of QEII, seln of sets, m/s & bklets all muh & previously priced for sale at \$560+.	\$200
373	*	Omnibus 1986 Prince Andrew's Royal Wedding, seln of sets, m/s & booklets, mostly muh & previously priced for sale at \$270+. 11 items.	\$100
374	U	Paintings x 32 diff m/s, FU/CTO.	\$35
375	*	Penguins - 2 ovpts on NZ 1984 Antarctica m/s, issued for the National Youth Philatelic Exbn. MUH.	\$20
376	/	Colln of c1000 in Warwick 22 ring album incl: Picts, Profiles (prominent people especially QEII & Diana) & Transport. Also lesser No's Christmas, Military, Scouting etc. Mint & used.	\$50
377	/	Plants & Animals colln of c450 on album pages, sorted into animals, birds & flora (c150 each), wide range. Mint & used.	\$40
378	/	Polar c1930s-80s colln/seln on s/b pages - Polar countries & Polar related subjects - about 175 stamps. Many sets/part sets. Some minor toning throughout. Good cv. Mint/Used.	\$100
379	*	Princess Diana 1997 unusual folder & pack with various commem sheetlets from Liberia. MUH.	\$20
380	/	Railways: 90+ various mostly GB, Germany & Switzerland, national & railway company stamps etc. Dupn & variable cond. Mint/MUH/used.	\$50
381	C	Railways 1983 Nevis: set of 48 Benham silk covers each featuring different locomotives.	\$30
382	C*	Railways 40+ diff covers, various countries, 6 sets of stamps incl 73 Jersey set x 30 (part sheets), a few oddments.	\$75
383	C	Royal Visits to NZ 1963, 1981 set of 11 covers with cds cancels marking royal progress 6 FE 63 to 18 FE 63. Covers show stylised open car. Also large illustrated cover for Royal Visit State Luncheon, Parliament October 81 canc General Assembly & Parliament Buildings.	\$100
384	C	Royalty 1970s-90s seln of 67 diff FDCs.	\$200
385	*	Royalty c1980 British Royal events x 20 diff minisheet/sheetlets, incl self adhesives. MUH.	\$75
386	C	Salvation Army c1930s-80s bundle c150 covers - all from colln of prominent Salvationist. Most are commercial inwards to NZ, many with Salvation Army printed sender's addresses. Rather scrappy.	\$125
387	C/	Scouting 1970s-80s. Over 60 diff sets, m/s, FDCs etc from Commonwealth & non-Commonwealth. Ex Stirling stock & priced to sell at over \$1000.	\$250
388	C	Scouts 1978 Oamaru Jamboree Souvenir cover with 4 Jan special pmk, signed by Postmaster & Deputy Camp Chief, also cards with 6 diff Jamboree POSB counter d/s & 3 diff PO cancels.	\$15
389	C	Scouting: 1982 75th Anniversary of Scouting, complete series of 105 diff "official" pictorial cards with 1 stamp per card from 105 diff countries (1st day cancels). Marketed by Franklin Mint (USA) & originally sold at an astonishing NZ \$19.50c per card (invoices enclosed). Fine. In special box.	\$125

LOT	TYPE	DESCRIPTION	ESTIMATE
390	/	Scouting colln in 2 albums & on stock sheets. 100+ sets, over 300 stamps, 4 FDCs, 5 m/s. Mainly mint. Very varied.	\$150
391	/	Ships & Boats c1950-c2000 bulk stock range of singles/sets muh/used/cto in 17 envelopes, variable quantities in each.	\$60
392	U	Ships x 10 diff m/s, FU/CTO.	\$15
393	U	Space 1960s-1990s, seln of used/cto sets & m/s, previously priced for sale at \$275+.	\$100
394	*	Space-Czechoslovakia 1979-87 m/s x 5 diff incl SG 2454, 2522, 2570, 2673, 2877. Attractive. SG cat £60. MUH.	\$50
395	*	Space: 1999 Peaceful uses of outer space x 3 diff sets & sheetlets ex UN (NY, Geneva & Vienna). SG cat £16. MUH.	\$15
396	*	Space: 2011 50th Anniv Space Flight set of 3 diff UN (NY, Geneva & Vienna) sheetlets. SG cat £61. MUH.	\$45
397	*	Sports-Romania 1961-2006 issues x 12 diff sets incl 1961 Winter Sports (7, imperf) 1969 (8), Football World Cup 1981 m/s, 1994 + m/s, 2006 m/s, Olympic Gold Medal Winners, 1984 (2 m/s), 1988 (2 m/s), 1992 (2 m/s), 1988 Tennis (2 m/s), 1992 Winter Olympics + m/s, 2001 Equestrian. SG cat £86. MUH.	\$70
398	C/	Sports & Games c1970-1990s mostly m/s, previously priced for sale at \$395+, on 41 display cards. MUH (mostly).	\$150
399	*	Sport-Namibia 2012 Johanna Benson, Paralympic Gold Medalist "personalised" sheetlet of 5 stamps, p13½ x 13. Inscribed "Postcard rate" (& 5 Namibia Post labels). This sheet was sold at a premium over face value. Unlisted by SG (see note after SG 1224). Some light discolouration on bottom selvage. MUH.	\$30
400	/	Stamp on Stamp 1971-1990 - mostly m/s, previously priced at \$442+ on 42 display cards. MUH (mostly).	\$150
401	C/	Stamp Exhibitions 1971-1999 seln of m/s (mostly) + stamps etc. Mostly MUH, though a few are used/on FDC. Exbns are national/international & no NZ/Australia m/s present. Previously priced for sale at \$815+. On 63 display cards.	\$300
402	U	Stamp Exhibitions & stamp on stamp m/s x 11 diff, FU/CTO.	\$15
403	U	The Nature Conservancy 2003 Fish & Wildlife (Benin I & II); Big Cats & Wildlife (Ivory Coast I & II); Birds & Wildlife (Mauritania I & II) sets in sheetlets & m/s. FU/CTO. (12 items).	\$25
404	C	Transport - "City of New York" (sailing ship) x 3 diff on 2 illustrated FDCs. Also Centenary World's 1st Powered Flight FDC with pictorial cancel. All NZ Black Sheep stamp issues 2002-3 13 covers.	\$10
405	*	Trains: 1956 1t Mongolian-Russian train link. SG 113. Cat £42. MUH.	\$40
406	C*	Trains c1970-2000 seln sets, m/s & sheetlets all muh & odd cover, previously priced for sale at \$1000+.	\$400
407	*	Trains: GB (Vale of Rheidol GWR 55p + 20p sheetlet) & Railway Preservation Society of Ireland x 4 diff sheetlets. MUH.	\$15
408	*	Transport: 1997 x 3 diff UN (NY, Vienna & Geneva) sets. SG cat £21+. MUH.	\$20
409	*	Transport: 2010 land, sea & air UN (NY, Geneva & Vienna) sets. SG cat £26. MUH.	\$20
410	/	Vintage Cars c1960s-70s colln of approx 250 diff, incl many attractive MUH or CTO sets (noted Congo 1975, Hungary 1970, Mali 1975, 1978, Monaco 1962, 1967, Mongolia 1980, Niger 1969, 1975, Sweden 1980 m/s, Togo 1977). Just a few sets cat £188 (others ignored or unlisted).	\$150
411	/	Wildlife (NZ) incl birds, aquatic mammals, reptiles, farmyard animals, wild & domestic mammals. All NZ stamps (total c180) incl m/ss (Birdpex, Otago Peninsula Trust, Youth Philatelic Exbn, NZPO & BNZ Panda). No dupn, unusual lot. MUH/used.	\$75
412	*	Wildlife-Gambia 1976-84 sets x 5 MUH: 1976 Animals (WWF); 1978 Birds of Prey; 1980 Butterflies; 1981 Reptiles; 1984 Crocodile. SG cat £172.	\$150
413	C*	Wildlife c1980s-90s x 7 diff WWF issues, various countries. Each consists of MUH set & FDC set. Plus notes about wildlife.	\$60
414	*	Wildlife 1986-2004 issues x 10 diff sets, incl 1986 m/s (½ set), 1992 Fish, 1992 Animals + m/s, 1993 Protected Animals, 1993 Mammals, 1998 Dinosaurs, 1994 Sturgeon, Danube Delta + m/s, 200 Big Cats, 2004 Conservation + m/s. SG cat £57. MUH.	\$55
415	*	Wildlife-Ascension 2007-2012 Fauna sets in setenant strips of 4: 2007 Angelfish, 2008 Sharks, 2009 Whales & Dolphins, Tropic Bird, 2010 Reef Fish, Canary; 2011 Tropic Bird, Reef Fish. Very attractive. SG cat £69. MUH.	\$60

## ACCESSORIES

416	Album: with new pages for 96 standard covers. Binder very good cond.	\$50
417	Album: Emperor (cover a bit blotchy) with 60 new pages.	\$35
418	Album: Germany 1872-1945 Lighthouse hingeless with slipcase, binder very good cond, pages new.	\$200

LOT	TYPE DESCRIPTION	ESTIMATE
419	Album: Merton springback with slipcase, as new. With 100 new compatible pages.	\$75
420	Album: multiring (similar to Warwick) in good cond with 50 new pages.	\$30
421	Album: large NZ Global Collector, good cond. With brand new pages 1855-1967 (ie pre decimal).	\$75
422	Album: NZ Davo 1985-96 hingeless (no "III" on spine) with slipcase. Very good cond, pages new.	\$150
423	Album: Premier with pages for 72 standard covers, very good cond.	\$30
424	Album: Premier with pages for 64 standard & 8 large covers. Very good cond.	\$30
425	Album: Safe FDC/Postal History deluxe multi-ring, 25 page, 20 x 25cm (spaces for nearly 100 covers).	\$25
426	Album: Simplex (SG) springback album as new, with 60 new pages.	\$85
427	Album: springback, very good cond - with 35 new pages.	\$30
428	Album: springback, very good cond - with 40+ new pages.	\$35
429	Album: Warwick multi-ring, good cond, with 50 new pages.	\$35
430	Album: Wiljef multiring, good cond, with 50 new pages.	\$35
431	Album: Wiljef multi-ring, good cond, with 50 new pages.	\$35
432	Binder: with 50 new Prinz header 3 strip (68mm) pages with writing up labels.	\$40
433	Binder: Lighthouse with 40 "Vario" good cond pages. Various sizes 1-7.	\$50
434	Pages: Stanley Gibbons "Simplex" standard x 100. Brand new (2 packets).	\$60
435	Pages: Stanley Gibbons "Universal" unfaced x 100. Brand new.	\$65
436	Pages: West Berlin 1948-77, 1978-83 Lighthouse hingeless. As new.	\$75
437	Pages: West Germany Lighthouse hingeless 1949-77, as new.	\$85
438	Stockbook: SG 32 pages (16 leaves), very good cond.	\$35
439	Stockbook: good quality 16 pages (8 leaves), very good cond.	\$25
440	Stockbook: good quality 16 black pages (8 leaves), very good cond.	\$25
441	Stockbooks: Lighthouse small size (120mm x 160mm) x 4. 8 pages (4 leaves).	\$25
442	Stockbook: Lighthouse x 2, 16 pages (8 leaves), as new.	\$50
443	Stockbook: Lighthouse 32 pages (16 leaves), as new.	\$40
444	Stockbook: Lighthouse 64 black pages (32 leaves). Good cond.	\$50
445	Stockbook: Lighthouse 64 pages (32 leaves). Good cond.	\$50

## LITERATURE

446	American Air Mail Catalogues (3 vols), 6th edn (publ 1998-2004). Very good cond, weighs 4kg.	\$250
447	Between the Lines: A Short History of the Development of the Post Office in Western Australia, W Smith, 1979, 52pp text (hard-back) & folder of illustrations of PO buildings, special commern covers etc. Boxed. Quite idiosyncratic treatment. Fine. Weight 2kg.	\$75
448	Collecting New Zealand Stamps, by R Gwynn. Pub 1988. Very useful reference.	\$20
449	Edwardian Wellington - Photographs by Joseph Zachariah, William Main, 2009, 186pp.	\$40
450	Handbook of Thematic Philately, W van den Bold, publ British Thematic Assn, 1994, hardback, 215pp. English translation of Dutch original. Key reference for thematic collectors & exhibitors. Fine.	\$75
451	Mauritius, Classic Postage Stamps & Postal History, 1993, D Feldman auction catalogue of Hiroyuki Kanai colln. Deluxe hardback, plush cover, all lots illust in colour, 204 pgs. Fine reference for early issues 1847-1877.	\$100
452	The New Zealand Airmail Catalogue by James Stapleton, 3rd ed 2009 (latest), 96 A4 pp, edited by Mike Shand.	\$35
453	New Zealand First Day & Early Use Covers & Stamps 1855-2003, TC Thackery, publ RPSNZ 2004, hardback, 462pp. Key reference. As new. Weight 1.5kg	\$150
454	"NZ Parcel & Post Date Stamps & 2nd Class Mail Obliterators" by G I Robertson & Rush (2005), 113 pages, softbound + "NZ Parcel Roller Cancellations" by G I Robertson, 61 page.	\$50
455	NZ Postal History Journals (reprints): Jayrich Bulletins Nos 1-39 (1952-57); The Mail Coach 28/4 (1992) & Vol 47 3 & 6; Vol 48 1-6, Vol 49 1-3 (2011-2013).	\$40
456	NZ Stamps 1954-58 The Middle Values by A L Neeson, 36pp describing/illustrating retouches etc.	\$15
457	NZ & the UPU to 1907 by Colin Capill, published by RPSNZ, 133pp.	\$50
458	"Postmark Taranaki" by Startup & McNiven, 1986, 316 pages, soft bound.	\$40
459	"Register of Date Stamps Used by NZ Telegraph & Telephone Offices Operated Independently of a PO" by Laurie Dale, 2003, 125 pgs.	\$30
460	Scott World Standard in 12 vols, 2018 Ed. Very good cond. Weight: 20kg. Recommended Australia & NZ bidders only.	\$600



LOT	TYPE	DESCRIPTION	ESTIMATE
461		SG Canada specialised catalogue - 2014 5th edn. As new.	\$30
462		SG Commonwealth & British Empire 1840-1970 Specialised, 2020 edn. As new condition.	\$140
463		SG Commonwealth & British Empire 1840-1970 Specialised, 2018 (Ed). Brand new.	\$100
464		SG GB Specialised Catalogues: set of 5 vols covering issues 1840-1991: Vol 1 QV s/b (1992 edn), Vol 2 EVII to GVI h/b (1974, Vol 3 QE £sd s/b (1990), Vol 4 QE decimal defins s/b (1991), Vol 5 QE Special issues s/b (1991). Packed with valuable specialist information. Softback vols are as new cond. Weight 3kg.	\$150
465		SG GB Specialised Catalogue, Vol 1 QV (1840-1900) 3rd edn (1970), 270pp, hardback. Dustjacket worn.	\$30
466		The Airmails of New Zealand, Vol I, The Internal Flights. Ed Walker. 115 pp. Hardback. Extensive foxing especially first few & last few pages.	\$60
467		"The Cancellations of New Zealand - with Notes on the Early Philatelic History" (1926), 62 pp + 13 plates, by RJG Collins, ageing throughout & covers now with clear contact adhesive. A frontispiece pencil note " Seen for sale \$250 in 1993". This is numbered (61/250) & signed by Collins. Some pages foxed & cover repaired.	\$150
468		The Half-lengths of Victoria: Stamps & Postal History 1850-59, Barwis & Moreton, publ RPS Victoria, 2009, 486pp, hardback. Essential reference for the specialist. As new. Weight 1.75kg.	\$150
469		"The Mails of North Canterbury" by J R Slattery 1980, 202 pgs + 12 pgs photos. Soft cover edn.	\$40
470		The Postage Stamps of New Zealand, Vol II. RPZNZ publ, no dustjacket.	\$110
471		The Postal History and Postage Stamps of the Tokelau/Union Islands by AH Burgess, publ by the British Philatelic Trust. New cond.	\$75

## NEW ZEALAND - Postal History

472	C	1979-80 Relief cancels on Postal History Society covers from Atarau, Kaitaia, Milton, Omarama.	\$20
473	C	Christchurch 1975 c20 diff slogan cancels all on 4c postal stationery envelopes.	\$20
474	U	East Linwood (CH 1948-90ch), special printed opening day cover, with 6d Otago Cent canc fine J cds 26 JL, registered, unusual label cancel green MO& SB d/s. Very fine.	\$20
475	U	Elsthorpe (NA 1897-1972) fine ? AU 17 "A" class cancel on 3d GV block of 4.	\$12
476	C	Gate Pa (TG 1904-53) 1 OC 45 squared circle pmk on Health FDC. Wooders 6.	\$10
477	U	Globe Mine (GM 1900-1920) fine near complete A-type cds 6 SP 09 on fine 3d Huia reduced size p14 x 15. Goldmining.	\$40
478	U	Kaikora North (NA 1884-1910, to Otane), 2 virtually complete strikes of A-type cds (1 fine, 1 good/fine), AU 05, OC 05 on piece. (2).	\$35
479	C	Mangamaire (PM 1898-1988) fine J cds 31 MR 88 (last day) on fine cover.	\$15
480	C	Market Cross (WP 1919-75) last day cancel on regd letter with regn no. 001, 'Market Cross' entered by hand. Stain.	\$20
481	U	Mohaka (NA 1859-1976) fine 28 FE 28 "A" class cancel (x 3) on 1/- GV horiz strip of 3. Wooders 4.	\$25
482	C	Opawa 1962 cover with relief cancel. FU.	\$10
483	U	Otawhao (NA 1896-1916, to Kopua), 2 good/fine almost complete strikes of A-type cds JE 05, JA 06 on 1d Universals on piece.	\$45
484	U	Otiake (OU 1882-1938), good strike A class (22 FE 22 on 1½d Victory. Wooders 6.	\$40
485	U	Peel Forest (TU 1876-1988) clear "P F / 7 /2/83" m/s cancel, with part obliterator over top (probably "RTPO / C", on SSF 2d p12 x 11½ horiz mesh. Very scarce. With colour copy of a similar example.	\$150
486	U	Pigeon Bay (CH 1858-1988) 2 part 12 JA 28 "J" class cancel (complete name present) on 9d GV.	\$15
487	U	Puhoi (AK 1870-1988) fine fairly complete "A/91" barred obliterator on SSF 2d, p11 scarce. Also fine large "3" barred obliterator of Cambridge (HN 1864-) on SSF 2d, p12 x 11½. (2).	\$60
488	U	Pukeuri Junction (OU 1883-1987) fine, near complete 20 DE/20 H class cancel on 1/- Victory. Jury cat \$90. Wooders 6.	\$45
489	U	Ruatorea (GS 1913-25) very fine 31 DE 24 "J" class cancel (x 1½) on block of 4 GV 1/-. Wooders 6.	\$35
490	U	Spit (NA 1896-1903, to Port Ahuriri), 4 fine almost complete strikes of A class cancels 1897-1901.	\$30
491	U	State Coleries (GM 1906-26) large part rather heavy B class canc on AP 20 GV 1½d brown.	\$20
492	U	Taita (WN) "W2" cds (1st d/s used), clear part strike No 25 / 8? on SSF 1d, p12 x 11½ die horiz mesh (ie: c1882-86). Scarce. The "2" & "5" of "25" are at diff levels.	\$60
493	U	Te Oneroa (IN 1897-1905) fine complete A-type cds 5JL 03 on 1d Universal on piece. Goldmining. Very scarce.	\$75
494	C	Thames South (TH 1915-38), fine complete J-type cds 27 AP 36 on fine Anzac FDC (Official RSA issue).	\$25
495	U	Tokarahi (OU 1897-1941) fine fairly complete J-type cds 16 MR 37 on 1936 Health. Very scarce (this cds used only 1936-41). Small rural PO.	\$60

LOT	TYPE	DESCRIPTION	ESTIMATE
496	U	Waiau Pa (AK 1904-48) 21 MY 28 "J" cds on 9d GVI. Wooders 4. GU/FU.	\$15
497	U	Waimate (TU 1863-) fine near complete "19" barred obliterator (worn impression) on SSF 1d, p11. Scarce.	\$40
498	C	Wellington 6 DE 03 "C" class cancel on 1½d Boer War on postcard.	\$15
499	C	Western Bay Telegraph Centenary cds 27 Aug 66 on franked, unaddressed Centenary cover.	\$20
500	U	Wharekuri (OU 1892-1925) fine almost complete A-type cds (½ of W off stamp) ?0 FE 03 on 1d Universal. Very scarce.	\$60
501	U	Whitstone (OU 12903-1950) fine virtually complete A-type cds 19 JL 47 (no mail index) on pair 2d GVI. Scarce.	\$40
502	U	Wrights (Bush) (IN 1885-1951) fine 2 perf "J" class cancels on pair 4d GV, p14 x 14¼. Wooders 5.	\$20
503	U	Auckland area pmks (Auckland postal district), small box with many hundreds, 1890s-1990s period. Good to fine strikes mostly, good variety. PO's mostly now closed.	\$100
504	U	Canterbury pmks (Christchurch postal district), small box with many hundreds, 1890s-1990s period, Good to fine strikes, good variety. PO's mostly now closed.	\$90
505	U	NZ pmks approx 240 in 4 (circulated) circuit books, fair to fine strikes. Nothing really scarce noted but incl some nice items incl R.T.P.O.s. Period 1890s-2000s.	\$50
506	U	North Island pmks (excl Auckland postal district), small box with many hundreds in packets arranged by postal districts. Fair to fine strikes, good variety. Many PO's now closed.	\$150
507	U	Otago pmks (Dunedin postal district), small box full of many hundreds, 1890s-2000s period. Good to fine strikes, good variety. PO's mostly now closed.	\$100
508	U	South Island pmks (excl Dunedin & Chch postal district), small box with approx 200-300 in packets by districts. Best are probably Oamaru (North Otago) & Timaru (south Canterbury) areas. Many PO's now closed.	\$140
509	C	1914 WWI "N.Z. MILITARY POST OFFICE / EXPEDITIONARY FORCE" rectangular boxed rubber d/s, good large part strike in violet DEC 21 1914 on Egyptian PPC to NZ.	\$40
510	C	France 1914-17 WWI hand embroidered silk p/cs (x 6). Sentimental greetings type incl 3 with smaller cards within. Addressed, with message but no postal markings (mailed inside envelopes). Sound cond but somewhat aged.	\$125
511	C	Slogan - Dunedin c1940-41 war-time machine pmks x 6 diff on 1d Centennial on matching commercial envelopes incl "Be proud of the men who have enlisted", "Let your savings fight for victory" etc. Very fine condition.	\$35
512	C	1895 cover ex Springfield (4 September 1895 A class cds) to Union Bank, Christchurch, ex Hogleund Jno. Rear of cover comprises 6 adverts (3 in Springfield) incl one for "WEST COAST RAILWAY STORE... JOHN HOGLUND..."	\$100
513	C	1901 Muir & Moody (Te Heu Heu & The Bell Fall) black & red postcard, ex Chch 25 Mar 1901, with 1½d Boer War (p11), to Germany.	\$25
514	C	1901 cover Sierra Leone to NZ pmk "Freetown JA 14", and Paid Liverpool packet 28 JA 01 cds in red. We know of nothing earlier to NZ.	\$200
515	C	R.P.O CHRISTCHURCH/1/7 AP/03 "H" class cancel on PPC to Bluff.	\$15
516	C	1903 small, folded cover to Austria (1d Univ & 1 ½d Boer War (p11)) ex Papakura 13 Feb, + Auckland & Vienna b/s.	\$20
517	C	1903 inwards cover to Dunedin, 1d Universal + 2 x 1½d Boer War (p11) ex Wanganui. Attractive.	\$40
518	C	1903 bisect madness! Small, neat, tidy cover bearing 1d Taupo, 1d Universal & 1½d Boer War bisects, VFU (CULVERDEN 30 MR 03 "A" cds), also "TO PAY/1d/DOUBLE DEFICIENT POSTAGE" h/s, & 1d postage due, similarly cancelled at Culverden. Cover to A Schlesinger, stamp dealer, Christchurch.	\$30
519	C	1903 small On Public Service Only regd cover (4d Taupo + 1½d Boer War (p11)) to New York, General Post Office/Wellington, N.Z./ENV. NO. 38 R in 16mm circle r/s, (black) #15 633 & (red) 56298 reg'n numbers, with San Francisco & NY b/s.	\$50
520	C	1904 small, tidy, redirected cover (1d Univ + 1½d Boer War (p11)) from San Francisco to Fort Reno, Oklahoma, ex Dunedin 19 Oct, with 4 USA b/s.	\$30
521	C	Loose Letter Ship Mail: fine almost complete "SYDNEY" cds 9 JE 14 on pair NZ 1d Dom & good "[G]P.O. SUVA" cds 28 MAR 98 on NZ SSF 1d. Cancelled on arrival of ship in port (ex NZ) (2).	\$40
522	C	1933 local, small, reg'd cover bearing ½d Mt Cook, 1d Univ, 1d Taupo & 1½d Boer War (p11).	\$25
523	C	1936 6d Fernleaves (p14 x 14¼) EXPRESS cover to 67 Mandeville Street (+ 1d Kiwi) ex 30 January, Rangiora. Cat \$400.	\$200
524	C	1939 flimsy piece 121 x 103mm (ex small parcel?) bearing 6d Express Delivery (p14 x 14¼) Fernleaves, & 2d 1935 Pict ex Petone 2 5FE 39 to Masterton. Cat \$500 on cover.	\$150
525	C	1940s-70s group of officially cancelled covers: Director General's Office, reg (1), Minister of Finance (1); Deputy PM (1); PM (3); Government House (1).	\$20

LOT	TYPE	DESCRIPTION	ESTIMATE
526	C	6 November 1941 Express Delivery cover, 6d Centennial + 2d/1½d GVI, ex Inglewood to New Plymouth.	\$120
527		1942-5 AIRGRAPH MAIL bag tag "Wellington to S.B.A.P.O. North African Forces" & R.0710/G" label on rear.	\$45
528		1942-5 Airgraph Mail bag tag, "Wellington to CAIRO, EGYPT" & label removed from rear.	\$40
529		1942-5 AIRGRAPH MAIL bagtag "Wellington to LONDON/via London Ferry Service,/RAF Ferry Command H.Q. MONTREAL" with "goes into Montreal bag" in m/s & "R.0710/F" label on tear.	\$45
530		1942-5 AIRGRAPH MAIL bagtag "Wellington to District Director, Postal Services, TORONTO, CANADA" & label removed from rear.	\$40
531		1942-5 AIRGRAPH MAIL bagtag "Wellington to JOHANNESBURG/UNION OF SOUTH AFRICA" & label removed from rear.	\$40
532		1942-5 AIRGRAPH MAIL bagtag "Wellington to BOMBAY, India" & label removed from rear.	\$40
533		1942-5 AIRGRAPH MAIL bagtag "Wellington to NAIROBI, Kenya Colony" & label removed from rear.	\$40
534		1942-5 AIRGRAPH MAIL bagtag "Wellington NZ to Superintendent of Mails/Pmg's Dept Melbourne" & "R0710/A" on rear.	\$45
535		1942-5 AIRGRAPH MAIL bagtag "Wellington to British Base Military P.O., EGYPT" with "R0710/" on rear.	\$45
536		1942-5 AIRGRAPH MAIL bagtag "Wellington to Montcal Canada" with "R.0710/H" on rear.	\$45
537	C	1981 Pictorial (Map, Seabird) "Campbell Island Meteorological Station" cover (long) to Christchurch, NZ with pictorial "20c Campbell Island New Zealand" postal frank h/s signed by officer in charge & cancel by Campbell Island steel cds 6 FE 81. Used for short time only during stamp shortage on the island. Not authorised by NZPO. Not charged postage due.	\$75
538	C	1987 Parcel Tag \$1.40 "LETTER" rate - last issue Govt Life stamps.	\$20
539	C	1989 Kimbolton School Centenary special cover.	\$10
540	C	1992 New Zealand Post Cycle Classic Wellington-Auckland set of 9 diff pictorial covers, each with 45c Barcelona cycle stamp.	\$30
541	C	1993 Wellington inkjet OCT trial "5PM 02. 06. 1993 IIIII IIIII IIIII IIIII IIIII / WELLINGTON N.Z. IIIII IIIII IIIII IIIII" on (Olympic Sponsor) NZ Post Returned letter envelope, otherwise plain.	\$50
542	C	2001 Pictorial (RF Scott) pmk on cacheted cover with Antarctic cinderella marking SS Discovery's arrival/departure from Lyttelton.	\$10

## NEW ZEALAND - Postal Stationery

543	C	1899 ½d Mt Cook envelope, commercial size. Samuel CA1a. Cat \$40. Unused.	\$25
544	C	1904-13 1d EVII carmine on grey (surfaced pale rose on back) private envelope for Dr Russell (of Chch). Seven diff printings (totalling 7000+ envelopes) were made. Corner cutout canc Christchurch machine d/s 21 SP 11. Samuel CW.9a, cat (1993) \$600 as complete envelope. Rare.	\$75
545	C	1905 1d Lettercard EVII (claret) + 1½d Boer War, ex Invercargill 30.3.07 to Helsingfors, Finland. Samuel BB3a.	\$20
546	C	1909 3d EVII (REGISTRATION FEE remove) without frame, + 1½d Boer War (p11) ex Nelson 25 September to Brussels. Wellington, Auckland, Naples & Brussels transit/arrival b/s. Attractive item.	\$50
547	U	c1920s 1d GV red postal stationery envelope cutouts (cut square) approx 240 used. Many diff die states of this design exist.	\$30
548	C	1923 1d (one penny) ovpt in red on 2d bright yellow GV lettercard, unused. Samuel BC 26b. Cat \$40 (2001).	\$20
549	C	1932 Halfpenny ovpt in red on unused p/c imprinted with ½d blue EVII and ½d green GV. Samuel AC 23. Cat \$30 (1988).	\$15
550	C	1932 1d (one penny) ovpt on 2 x 1d Field Marshal lettercard. Horiz ovpts across both. Samuel BC 23. Cat \$50 (2001). Unused.	\$30
551	C	1932 "Halfpenny" h/s in blue on unused 1d Field Marshal p/c. Samuel AC 22a.	\$10
552	C	1932 4d GV ovpt on 6d regd envelope. Samuel EC 16a. Cat \$25 (1992). Unused.	\$15
553	C	1943 1/- POW Aerogramme, no blue frame on front. Samuel GA3a. Cat \$300. Unused.	\$200
554	C	1944 unstamped formula airmail lettercard, printed in blue - diagonal fine lines, fresh, folded, unused. PSNZ Vol IX p336 No.1.	\$75
555	C	1949 unstamped formula air lettercard, in greyish-blue - now 2 sealing flaps. Folded, unused, minor blemish. PSNZ Vol IX p338 No.8.	\$30
556	C	1951 unstamped formula air letter form x 2 diff shades, on white paper, folded, fine unused. PSNZ Vol IX p338 No.9.	\$75
557	C	1953 unstamped formula air letter form in blue on blue paper, fine folded, unused. PSNZ Vol IX p338 No.10.	\$30

LOT	TYPE	DESCRIPTION	ESTIMATE
558	C	1954? 2d GVI orange Dept of Education "OFFICIAL" ovpt, p/c, "C" with 2 serifs. Unused. Samuel AX14a. Cat \$35.	\$20
559	C	1956 unstamped formula aerogramme, "AFFIX STAMP HERE", & "If anything..." under "Aerogramme", fine, folded, unused. PSNZ Vol IX p339 No.12.	\$15
560	C	1957 unstamped formula pictorial aerogramme featuring NZ Lamb & Wool trade routes, fine, folded, unused, not often seen thus.	\$12
561	C	1959 2d QEII green buff commercial window envelope - Suckling Bros Ltd Chch. Chch 17 Oct 1960 machine cancel. Samuel CW.25a. Cat \$15.	\$15
562	C	c1960 2d QEII green Dept Education buff envelope "On Her Majesty's Service" (no stop), 107mm long, unused. Samuel CX13c. Cat \$30.	\$25
563	C	1960 unstamped formula aerogramme, "AFFIX STAMP HERE" not boxed, curved corner flaps, fine, folded, unused. Scarce. PSNZ Vol IX p339 No.13.	\$25
564	C	1961? 2½d on 2d QEII green Dept of Education envelope, unused. Samuel CX14a. Cat \$40.	\$30
565	C	1962 unstamped formula aerogramme, new with "Issued by N.Z. Post Office for Posting in N.Z.", fine, folded, unused. PSNZ Vol IX p340 No.15. NB: This form was replaced in 1963.	\$25
566	C	1962 unstamped formula aerogramme, "AFFIX STAMP HERE" unboxed, angular corner flaps, fine folded, unused. PSNZ Vol IX p338 No.14.	\$12
567	C	1963 unstamped formula aerogramme - variety damaged stereo resulting in poorly printed "... OVERSEAS ADDRESSES" rubric, with normal for comparison. Note: variety not mentioned PSNZ Vol IX p340, under No. 16. Both in blue, fine, folded & unused.	\$50
568	C	1963 unstamped formula aerogramme "... OVERSEAS ADDRESSES" rubric on rear x 2 distinct printings: a) in blue, & b) navy blue. With line, folded & unused. PSNZ Vol IX p340 No.16.	\$15
569	C	1964 ½d + ½d QEII green Dept of Education envelope "O.H.M.S." with diamond shaped stops, used. Samuel CX18b. Cat \$40.	\$30
570	C	1965 3d QEII orange-red Dept of Education envelope, unused. Samuel CX19a. Cat \$20.	\$15
571	C	1965 3d QEII orange-red buff commercial window envelope - Suckling Bros Ltd, Chch. No return address, characteristic crinkled cellophane. Chch 1967 machine cancel. Samuel CW.34b. Cat \$40.	\$30
572	C	1965 unstamped formula aerogramme "... OVERSEAS ADDRESSES" rubric on rear x 2 diff varieties: a) "POSING" instead of "POSTING", & b) incomplete bases to rubric both through stereo damage & latter not recorded in PSNZ Vol IX p341, under No. 17. Also incl normal for comparison. All 3 fold, fine & unused.	\$60
573	C	1965 unstamped formula aerogramme "... OVERSEAS POSTING" rubric on rear, x 2 diff shades of blue. Both fine, folded & unused PSNZ Vol IX p341, No. 17.	\$15
574	C	1966 3d QEII red Education Department p/c unused & used. Samuel AX22b.	\$10
575	C	1967 2½c QEII orange-red Dept of Education envelopes - all 3 "O.H.M.S." styles, used. Samuel CX20a,b,c. Cat \$45.	\$30
576	C	1967 2½c QEII orange-red Dept of Education envelopes x 2 - "O.H.M.S." 26mm & 25mm long, used. Samuel CX20b,c. Cat \$30.	\$20
577	C	c1967 Croxley NZ aerogrammes x 2 diff NZ scenes on LH panels with rounded corners, unfolded & unused.	\$20
578	C	c1967 Croxley NZ x 4 diff Christmas aerogrammes, folded once. Mint.	\$10
579	C	1968-70 Christmas aerogrammes (3). Unused.	\$25
580	C	c1969 Croxley NZ aerogrammes, set of 8 diff NZ scenes, with upper case text on LH panels, unused & unfolded.	\$20
581	C	1971 2½c + ½c QEII orange-red Dept of Education envelope, used. Samuel CX21a. Cat \$30.	\$20
582	C	c1971 Croxley NZ aerogrammes, set of 8 diff with scenes of NZ, upper & lower case text on LH panels, unused & unfolded.	\$20
583	C	1972 3c QEII green Dept of Education envelopes, addressed "The Head Teacher" & "The Principal", used. Samuel CX22a,b. Cat \$20.	\$15
584	C	1972 Unstamped Christmas aerogramme featuring angel & holly in RH panel, mint, folded once. Despite a print run of 286,000 (see PSNZ Vol IX), very few remain unused.	\$10
585	C	1973 Unstamped Christmas aerogramme featuring Christmas tree in RH panel, mint, folded once. Despite a 370,000 print run (see PSNZ Vol IX) very few remain unused.	\$10
586	C	1975 Christmas aerogramme with 3c & 5c Christmas stamps endorsed "FIRST DAY OF ISSUE" & cancelled Oamaru 3 November 1975.	\$12
587	C	c1975 Croxley NZ unstamped aerogramme National Bank of NZ printed address, folded once, unused.	\$10
588	C	1975 Unstamped Christmas aerogramme featuring Santa Claus on top panel, mint.	\$10
589	C	1978 12c QEII blue "blank" aerogramme, unused. Samuel GW1a. Cat \$25.	\$20



LOT	TYPE	DESCRIPTION	ESTIMATE
590	C	1978-80 Private aerogrammes (3) produced by Stirling & Co - QEII 25th Coronation Anniversary, IYC & 50th Anniversary Stirling & Co. Unused. Samuel GW1b,h,6b.	\$25
591	C	1978-9 Private aerogrammes produced by Stirling & Co - QEII 25th Coronation Anniversary IYC. Each with FDI cancel. Samuel GW1b,h.	\$20
592	C	1979 PO Postal Stationery pack 8 items (cf 35, 36a etc). Mint.	\$20
593	C	1979 10c + 4c QEII carmine "Salisbury Laboratories" inscribed lower left corner private buff window envelope, unused. Samuel CW50a. Cat \$15.	\$10
594	C	1979 10c QEII rose "Salisbury Laboratories" (lower left corner) private buff envelope, unused. Samuel CW47a. Cat \$12.	\$10
595	C	1979 10c QEII carmine Jones & Hoskyns private envelope, inscribed "Horse Health Products", CHCH 11 JE cds (FDI, cto). Samuel CW47e. Cat \$20.	\$15
596	C	1979 10c QEII carmine "MOLY SLIP" private envelope. CHCH 11 JE cds (FDI, cto). Samuel CW48a. Cat \$40.	\$30
597	C	1979 10c + 4c QEII carmine Jones & Hoskyns private envelope, inscribed "Pig Health Products", unused. Samuel CW50c. Cat \$15.	\$10
598	C	1979 10c QEII carmine "Salisbury Laboratories" private white envelope, unused. Only 50 issued. Samuel CW47c. Cat \$60.	\$50
599	C	1979 10c QEII carmine Jones & Hoskyns Ltd private envelopes x 3, inscribed "Pig", "Horse" & "Poultry" Health Products respectively, unused. Samuel CW47d-f. Cat \$75.	\$50
600	C	1979 10c + 4c QEII carmine lettercard x 2 - roulette 10 & 5, unused. Samuel BF21a, 22a. Cat \$64.	\$40
601	C	1979 10c + 4c QEII carmine lettercard, roulette 10, unused. Samuel BF21a. Cat \$60.	\$40
602	C	1979 10c QEII carmine Jones & Hoskyns private envelope, inscribed "Poultry Health Products", CHCH 11 JE cds (FDI, cto). Samuel CW47f. Cat \$20.	\$15
603	C	1979 10c QEII carmine "MOLY SLIP" private envelope, unused. Samuel CW48a. Cat \$40.	\$30
604	C	1979 14c carmine & 12c blue QEII aerogramme CHCH 14 NOV cds (FDI, cto). Samuel GW3a. Cat \$25.	\$20
605	C	1979 14c carmine & 12c blue QEII aerogramme, unused. Samuel GW3a. Cat \$25.	\$20
606	C	1980 14c QEII World Ploughing Contest, Lincoln, set of 4 diff coloured envelopes. Unused. Samuel CW57a-d. Cat \$40.	\$25
607	C	1980 14c QEII rose Jones & Hoskyns Ltd private window buff envelope, unused. Samuel CW56a. Cat \$15.	\$10
608	C	1980 17c QEII Private aerogramme, 50th Anniversary Stirling & Co. Specimen ovpt. Samuel GW6b var.	\$10
609	C	1982 20c + 4c QEII orange-red, also 24c QEII carmine-pink envelopes, both with Christchurch 1 April 1982 FD cancels. Samuel CF 39, 40a. Cat \$22.	\$15
610	C	1986 45c Papal Visit to NZ aerogramme, mint + FDC.	\$15
611	C	1988-9 40c & 60c NZ Philatelic Federation Bird postal stationery envelopes ovptd for both 1988 & 1989 Manawatu Philatelic Conventions, unused, also same but cancelled (1st day). (8 covers).	\$40
612	C	1988-90 40c, 60c Birds sets of 2 envelopes - CHCH 1988, Palmerston North 1988, CHCH Philatelic 1988, Airmail Exbn 1988, North Shore 1988 & Birdpex 1990 ovpts. Unused. Samuel CW61c-g, i. Cat \$90.	\$40
613	C	1988 40c RPSNZ Cent envelope (no stamp design) only logo & purple "New Zealand Postage 40c" used (by RPSNZ) with 40c adhesive. Noted by Samuel.	\$25
614	C	1990 postage paid Auckland Harbour Bridge aerial view fast post computer generated "NZ 1990" postcard, vert pair, unused.	\$15
615	C	2002 LOTR - The Two Towers set of 6 diff postcards (not maximum cards), mint each with \$1.50 Frodo captured indicium. Scarce.	\$50
616	C	2003 LOTR - Return of the King set of 6 diff postcards, unused, each with \$1.50 Gandalf the White indicium scarce.	\$50
617	C	Unsold QEII Postal Stationery lots from previous auctions, estimated at over \$150.	\$65
618	C	Unsold QEII Postal Stationery lots from previous auctions, estimate at over \$500.	\$200

## NEW ZEALAND - Definitives

619	U	FFQ 1855 1/- pale yellow-green on blue paper, London print, imperf 4 margins but lower right corner missing, star wmk. SG 3. Cat £5500. FU.	\$1,000
620	U	FFQ 1d red on blue paper, imperf 4 close margins, no wmk, dealer's h/s on reverse, light pmk but incl small mark on face. SG 4. Cat £2000. FU.	\$850
621	U	FFQ 1d red on blue paper, imperf 4 margins (2 close), no wmk, ironed out crease & pinhole. SG 4. Cat £2000. GU/FU.	\$400

LOT	TYPE	DESCRIPTION	ESTIMATE
622	U	FFQ 1d red on blue paper, 4 margins small light stain on front & back, no wmk. SG 4. Cat £2000. FU.	\$500
623	U	FFQ 2d blue on blue paper, imperf 3 margins, no wmk. SG 5. Cat £300. VFU.	\$175
624	U	FFQ 2d blue on blue paper, imperf 3 margins just touching top right with large top selvedge showing part of adjoining stamp. Crisp barred canc left of face. SG 5. Cat £300. FU.	\$250
625	U	FFQ 2d blue on blue paper, imperf 4 margins, no wmk. SG 5. Cat £300. FU.	\$300
626	U	FFQ 2d blue on blue paper, 4 margins, close at top, no wmk. SG 5. Cat £300. FU.	\$250
627	U	FFQ 2d blue on blue paper, no wmk, 4 margins, small tear at left side. SG 5. Cat £300. FU.	\$125
628	U	FFQ 2d blue on blue paper, imperf 4 good margins, small dark stain on back. SG 5. Cat £300. VFU.	\$200
629	U	FFQ 2d blue on blue paper, imperf (2 margins). Light barred cancel well off face. SG 5. Cat £300. FU.	\$100
630	U	FFQ 2d blue on blue paper, imperf, 4 margins, thins in hinge area, barred "10" cancel. SG 5. Cat £300. GU/FU.	\$125
631	U	FFQ 1/- green on blue paper, imperf 1 full margin, no wmk, fine barred "9" cancel (New Plymouth), small cut at top. SG 6. Cat £3750. FU.	\$400
632	U	FFQ 1/- green on blue paper, imperf 4 margins (very close), tiny thin at top. No wmk. SG 6. Cat £3750. GU/FU.	\$1,000
633	U	FFQ 1/- green on blue paper, imperf 4 good margins, no wmk, diagonal ironed out crease. SG 6. Cat £3750. FU.	\$1,500
634	U	FFQ 1d dull orange, imperf 4 margins, no wmk, tiny corner crease, barred "16" cancel (Port Victoria). SG 8. Cat £800. FU.	\$350
635	U	FFQ 1d dull orange, imperf 3 margins, no wmk. Vert pre-printing crease. Small back thin. SG 8. Cat £300. FU.	\$200
636	U	FFQ 1d dull orange, imperf, 4 margins except touches lower left, no wmk, small closed tear at base. SG 8. Cat £800. FU.	\$300
637	U	FFQ 1d dull orange, imperf, 3½ margins, no wmk. SG 8. Cat £800. FU.	\$375
638	U	FFQ 1d dull orange, imperf 4 margins (1 touches, others good), no wmk, m/s "O" barred oval cancels. SG 8. Cat £800. FU.	\$500
639	U	FFQ 2d pale blue, imperf 3 margins, no wmk. Back faults (small repaired tear, light stain 1 corner), frontal appearance fine. SG 9. Cat £180. FU.	\$70
640	U	FFQ 2d pale blue, imperf 4 margins (close at top), no wmk. SG 9. Cat £180. FU.	\$50
641	U	FFQ 2d pale blue, imperf 4 close margins, no wmk. SG 9. Cat £180. FU.	\$110
642	U	FFQ 2d pale blue, imperf 4 margins, no wmk. SG 9. Cat £180. FU.	\$175
643	U	FFQ 2d blue, imperf 4 close margins, no wmk, light creases. SG 10. Cat £180. FU.	\$85
644	U	FFQ 2d blue, imperf 3 margins, no wmk. SG 10. Cat £180. FU.	\$100
645	U	FFQ 2d blue, imperf 4 margins, no wmk, very light back thin. SG 10. Cat £180. FU.	\$75
646	U	FFQ 2d blue, imperf 4 margins, no wmk, light staining & light corner crease. SG 10. Cat £180. FU.	\$75
647	U	FFQ 2d blue (no wmk) & 2d deep blue (star wmk), both imperf (2+ & almost 4 margins respectively) letters canc clear of face. Faults. SG 10, 36. Cat £280. GU/FU.	\$40
648	U	FFQ 2d dull deep blue, imperf 4 large margins, huge margin at base caused by overlap (characteristic paper identification), 2 sheets of paper have been used to cover the printing plate & have been overlapped - hence this stamp will be from the middle of the sheet & not from the bottom edge. Horiz mesh no wmk paper, fine barred "16" pmk (Port Victoria). SG 11var, CP A2c4R. Cat \$2000+. A superb item. FU.	\$1,000
649	U	FFQ 2d dull deep blue, imperf 4 margins, light horiz crease. SG 11. Cat £275. FU.	\$125
650	U	FFQ 6d bistre-brown, imperf nearly 4 margins, no wmk, creased corner. SG 12. Cat £500. FU.	\$200
651	U	FFQ 6d bistre-brown, imperf 4 margins, no wmk, back thin. SG 12. Cat £500. FU.	\$100
652	U	FFQ 6d bistre-brown, imperf 4 margins, no wmk, small back thins. SG 12. Cat £500. VFU.	\$200
653	U	FFQ 6d brown, imperf 4 margins, no wmk, small tear at side. SG 13. Cat £325. FU.	\$75
654	U	FFQ 6d brown, imperf 4 margins, no wmk, thinned at top. SG 13. Cat £325. FU.	\$75
655	U	FFQ 6d brown, imperf 4 margins (1 close), no wmk. SG 13. Cat £325. FU.	\$250
656	U	FFQ 6d pale brown, imperf 3 margins, no wmk. SG 14. Cat £325. FU.	\$200
657	U	FFQ 6d pale brown, imperf 4 good margins, horiz mesh no wmk paper, light corner crease. SG 14. Cat £325. FU.	\$200
658	U	FFQ 6d pale brown, imperf 4 margins, no wmk, light back thins. SG 14. Cat £325. FU.	\$125
659	U	FFQ 6d tan brown, imperf 4 margins, horiz mesh, no wmk paper, small back thin. Fine barred "7" pmk (Wellington). CP A5a6. Cat \$500-\$2500. VFU.	\$250
660	U	FFQ 6d tan brown, imperf 4 margins, horiz mesh no wmk paper. CP A5a6. Cat \$2500. FU.	\$500

LOT	TYPE	DESCRIPTION	ESTIMATE
661	U	FFQ 6d pale brown, imperf, 4 margins, no wmk. Slightly weak lower right corner, indelible "3/-" on back. SG 14. Cat £325. GU/FU.	\$150
662	U	FFQ 6d chestnut, imperf 4 margins, close 1 side, no wmk. SG 15. Cat £600. FU.	\$500
663	U	FFQ 6d chestnut, imperf 4 good margins close 1 corner, no wmk, 3mm closed tear at base. SG 15. Cat £600. FU.	\$250
664	U	FFQ 1/- emerald-green, imperf 4 margins, no wmk, hard paper. Large concealed/repared horiz crease/tear. SG 16. Cat £1800. GU/FU.	\$250
665	U	FFQ 1/- emerald-green, imperf 4 margins, no wmk, soft paper, small back thins as usual, 2 cert marks. SG 16. Cat £1800. GU nearly FU.	\$400
666	U	FFQ 1/- dull emerald-green, imperf 3 margins, no wmk. Usual back thin. SG 16. Cat £1800. GU.	\$350
667	U	FFQ 1/- blue-green, imperf 4 margins, no wmk, repaired top right corner. Fine barred "11" cancel (Ahuriri). SG 17. Cat £1800. FU.	\$300
668	U	FFQ 1/- blue-green, imperf nearly 4 margins (touches lower RH corner), no wmk. SG 17. Cat £1800. FU.	\$750
669	U	FFQ 1/- blue-green, imperf 3 margins, no wmk, back thins. SG 17. Cat £1800. FU.	\$400
670	U	FFQ 1d orange-vermilion, imperf 3 margins, star wmk. SG 33. Cat £300. FU.	\$200
671	U	FFQ 1d orange-vermilion, 3 margins (huge at top), star wmk. SG 33. Cat £300. FU.	\$225
672	U	FFQ 1d vermilion, imperf 4 margins, star wmk, fine part "(DUN)EDIN (N?)O 12 62" cds. SG 34. Cat £300. FU.	\$300
673	U	FFQ 1d vermilion, imperf 4 margins, 1 close, star wmk. SG 34. Cat £300. FU.	\$225
674	U	FFQ 1d vermilion, imperf 4 margins (3 close), star wmk, small indelible pencil mark on reverse. SG 34. Cat £300. FU.	\$200
675	U	FFQ 1d carmine-vermilion, imperf 3+ margins, star wmk. SG 35. Cat £300. GU/FU.	\$150
676	U	FFQ 1d carmine-vermilion, imperf 3 margins, star wmk, thin & tiny tear at top. SG 53. Cat £300. FU.	\$75
677	U	FFQ 2d blue imperf, star wmk x 11 (incl horiz pair), identified by CP No's, showing progressive plate wear. Mostly about 3 margins, some faults mostly minor. FU.	\$350
678	U	FFQ 2d deep blue, imperf 4 margins incl part 3 adjoining stamps, star wmk. APS cert (1983). Nice example. SG 36. Cat £100. FU.	\$125
679	U	FFQ 2d pale blue (plate I worn) imperf 4 margins, star wmk, small back thin, small tear at top. SG 36. Cat £90. FU.	\$30
680	U	FFQ 2d deep blue (bright shade), imperf 4 margins, star wmk, cert mark on back. SG 36. Cat £100. FU.	\$100
681	U	FFQ 2d deep blue horiz pair, imperf full margins, star wmk. SG 36. Cat £200. VFU.	\$175
682	M	FFQ 2d deep blue, imperf 4 margins, star wmk, tiny tear at LH side. SG 36. Cat £850. Unused no gum.	\$250
683	U	FFQ 2d slate-blue, imperf 4 margins, star wmk, back thin. SG 37. Cat £200. Used.	\$60
684	U	FFQ 2d slate-blue, imperf 4 margins, star wmk, a couple light fading marks on front. SG 37. Cat £200. FU.	\$75
685	U	FFQ 2d slate-blue, imperf 4 margins, star wmk. SG 37. Cat £200. FU.	\$175
686	U	FFQ 2d pale milky blue, imperf 4 margins, star wmk. SG 37a. Cat £225. FU.	\$225
687	U	FFQ 2d pale milky blue, imperf 3 margins, star wmk, April (?8) 1863 cds (early date). SG 37a. Cat £225. FU.	\$150
688	U	FFQ 2d pale blue (plate I worn), imperf 4 margins, star wmk, light indistinct pmk. SG 38. Cat £90. FU.	\$65
689	U	FFQ 2d pale blue (plate I worn), imperf 4 margins, star wmk, small back thin. SG 38. Cat £90. FU.	\$35
690	U	FFQ 2d pale blue (plate I worn), imperf 3 margins, star wmk. SG 38. Cat £90. GU/FU.	\$40
691	U	FFQ 2d pale blue (plate I worn), imperf 4 margins, star wmk. SG 38. Cat £90. FU.	\$80
692	U	FFQ 2d blue, imperf 4 margins, (plate I slight plate wear), star wmk. SG 38. Cat £90. FU.	\$80
693	U	FFQ 3d brown-lilac, imperf 4 margins, star wmk, small back thin. SG 40. Cat £200. FU.	\$75
694	U	FFQ 3d brown-lilac, imperf 4 margins (1 close), star wmk, small tear at foot. SG 40. Cat £200. FU.	\$50
695	U	FFQ 3d brown-lilac, imperf 4 margins (2 close), star wmk, small discoloured spot at right. SG 40. Cat £200. GU/FU.	\$100
696	U	FFQ 3d brown-lilac, imperf 3 margins, star wmk. SG 40. Cat £200. FU.	\$125
697	U	FFQ 3d brown-lilac, imperf 4 margins, star wmk, small cut from when separated from sheet. SG 40. Cat £200. VFU.	\$175
698	U	FFQ 6d black-brown, star wmk, imperf 2 margins. Otago district oblierator cancel. SG 41. Cat £140. GU/FU.	\$70
699	U	FFQ 6d black-brown, imperf 3 margins, star wmk, small tear at side. SG 41. Cat £140. GU/FU.	\$30

LOT	TYPE	DESCRIPTION	ESTIMATE
700	U	FFQ 6d black-brown, imperf 4 margins, 1 close, star wmk. SG 41. Cat £140. FU.	\$125
701	U	FFQ 6d black-brown, imperf 4 margins (close 4th), star wmk. SG 41. Cat £140. FU.	\$100
702	U	FFQ 6d brown, imperf 4 margins, star wmk, 2 tiny tears at top. SG 42. Cat £140. FU.	\$60
703	U	FFQ 6d brown, imperf 4 margins, star wmk. SG 42. Cat £140. FU.	\$150
704	U	FFQ 6d brown, imperf 4 margins, star wmk, small light back thin. SG 42. Cat £140. VFU.	\$85
705	U	FFQ 6d red-brown, imperf 4 close margins, star wmk, back thins. SG 43. Cat £120. FU.	\$35
706	U	FFQ 6d red-brown, imperf 4 margins, star wmk, small back thin. SG 43. Cat £120. FU.	\$50
707	U	FFQ 6d red-brown, imperf 4 good to large margins, star wmk. SG 43. Cat £120. FU.	\$125
708	U	FFQ 6d red-brown, imperf 4 margins, star wmk, very minor faults. SG 43. Cat £120. FU.	\$50
709	U	FFQ 1/- green, imperf 3 margins, star wmk, small back thin. SG 44. Cat £325. FU.	\$150
710	U	FFQ 1/- green, imperf 4 margins, close at lower right, star wmk. SG 44. Cat £325. FU.	\$275
711	U	FFQ 1/- green, imperf 4 margins, star wmk. SG 44. Cat £325. FU.	\$250
712	U	FFQ 1/- yellow-green, imperf 4 margins, star wmk, indelible pencil marks on back. SG 45. Cat £350. Used.	\$200
713	U	FFQ 1/- yellow-green, 4 margins, star wmk, minor faults. SG 45. Cat £350. FU.	\$150
714	U	FFQ 1/- yellow-green, imperf 4 margins except touches top left, star wmk. SG 45. Cat £350. FU.	\$200
715	U	FFQ 1/- deep green, imperf 3 margins, star wmk, repaired tear at foot, light indistinct pmk. SG 46. Cat £375. Used.	\$75
716	U	FFQ 1/- deep green, imperf just 4 very close margins, star wmk, ironed out horiz crease. SG 46. Cat £375. FU.	\$150
717	U	FFQ 1/- deep green, imperf 4 margins, star wmk, back thin. SG 46. Cat £375. FU.	\$100
718	U	FFQ 1/- deep-green, imperf 4 margins, star wmk, small faults at top. SG 46. Cat £375. FU.	\$150
719	U	FFQ 1/- deep green, imperf 3 nearly 4 margins, star wmk. SG 46. Cat £375. FU.	\$225
720	U	FFQ 1d orange-vermilion, imperf 3 margins, Pelure paper. SG 81. Cat £2500. GU.	\$1,000
721	U	FFQ 2d ultramarine, imperf 4 margins (1 close), Pelure paper, small thin at top left. Odenweller cert (1987). SG 82. Cat £850. FU.	\$500
722	U	FFQ 2d ultramarine, imperf 3 margins, Pelure paper, small back thin. SG 82. Cat £850. FU.	\$300
723	U	FFQ 2d ultramarine, imperf 3 margins, Pelure paper, small back thin. SG 82. Cat £850. GU/FU.	\$225
724	U	FFQ 2d pale ultramarine, imperf 4 margins, Pelure paper, small thins at top. SG 83. Cat £800. Used.	\$300
725	U	FFQ 2d pale ultramarine, imperf 3 margins, Pelure paper, pmk cuts paper. SG 83. Cat £800. FU.	\$250
726	U	FFQ 2d pale ultramarine, imperf 3 margins, Pelure paper, small thin top corner. SG 83. Cat £800. FU.	\$300
727	U	FFQ 6d black-brown, imperf 4 margins, very close partly at top & base, no wmk, Pelure paper. SG 85. Cat £300. FU.	\$125
728	U	FFQ 6d black-brown, imperf 4 margins, Pelure paper, part red London receiving pmk. SG 85. Cat £300. FU.	\$200
729	U	FFQ 6d black-brown, imperf 4 margins, Pelure paper, cert marks on back. SG 85. Cat £300. FU.	\$300
730	U	FFQ 6d black-brown, imperf 4 margins, Pelure paper, small back thin. SG 85. Cat £300. FU.	\$150
731	U	FFQ 1/- deep green pelure paper, imperf 3 margins. SG 86. Cat £1100. FU.	\$500
732	U	FFQ 1/- deep green, imperf 4 very close margins, no wmk, Pelure paper, 5mm closed tear at base. SG 86. Cat £1100. GU/FU.	\$200
733	U	FFQ 6d black-brown, pelure paper, p13, "DUNEDIN" obliterator centrally across QV's face. SG 93. Cat £400. GU/FU.	\$400
734	M	FFQ 2d dull deep blue, imperf 4 margins, thick white no wmk paper, back thins. SG 96. Cat £3750. Unused no gum.	\$750
735	U	FFQ 2d dull deep blue, imperf 4 margins, closed 9mm tear/crease, small back thin, thick white no wmk paper. SG 96. Cat £800. FU.	\$150
736	U	FFQ 2d dull deep blue, imperf 4 margins, thick white no wmk paper, small internal tear. SG 96. Cat £800. FU.	\$200
737	U	FFQ 1d carmine-vermilion, imperf (1 margin), NZ wmk, barred canc. SG 97. Cat £350. GU.	\$75
738	U	FFQ 1d carmine-vermilion, imperf 4 margins, NZ wmk. SG 97. Cat £350. FU.	\$350
739	U	FFQ 1d carmine-vermilion, imperf 4 margins (incl portions of 2 adjoining stamps), star wmk. SG 97. Cat £350. FU.	\$350
740	U	FFQ 1d carmine-vermilion, imperf 4 margins (close at top), NZ wmk. SG 97. Cat £350. GU/FU.	\$225
741	U	FFQ 2d pale blue (plate I worn), imperf 2+ margins, NZ wmk. SG 98. Cat £275. FU.	\$125
742	U	FFQ 2d pale blue (plate I worn) imperf 4 margins (2 close) incl part next stamp, NZ wmk, fine barred "2" pmk (Russell). SG 98. Cat £275. FU.	\$225



LOT	TYPE	DESCRIPTION	ESTIMATE
743	U	FFQ 2d pale blue (plate I worn), imperf 4 margins, no wmk. SG 98. Cat £275. GU.	\$150
744	U	FFQ 6d red-brown, imperf 4 good margins except touches at lower left, NZ wmk, thinned. SG 99. Cat £700. FU.	\$175
745	U	FFQ 6d red-brown, imperf 3 margins, NZ wmk. SG 99. Cat £700. FU.	\$500
746	U	FFQ 6d red-brown, imperf 4 margins 2 large, NZ wmk. SG 99. Cat £700. FU.	\$700
747	U	FFQ 6d red-brown, imperf 4 margins, 2 small cuts at left virtually contained in margin, NZ wmk. SG 99. Cat £700. FU.	\$400
748	U	FFQ 1/- green, imperf 4 margins, NZ wmk, back thin top. SG 100. Cat £300. VFU.	\$100
749	U	FFQ 1/- green, imperf 4 margins, NZ wmk, small back thin top left corner. SG 100. Cat £300. FU.	\$125
750	U	FFQ 1/- green, imperf 4 margins, NZ wmk, part blue receiving pmk 1 corner. SG 100. Cat £300. FU.	\$200
751	U	FFQ 1/- green, imperf 3 marks, NZ wmk. SG 100. Cat £300. GU nearly FU.	\$175
752	U	FFQ 1/- green, imperf 2+ margins, NZ wmk. SG 100. Cat £300. GU.	\$75
753	U	FFQ 2d vermilion, p10 x 12½, star wmk. SG 130. Cat £42. FU.	\$40
754	U	FFQ 6d red-brown, p12½, NZ wmk, good part Christchurch duplex cancel, Queen Victoria's head just clear of cancel. SG 108. Cat £60. GU/FU.	\$50
755	U	FFQ 1d dull orange-vermilion, p12½, star wmk. SG 111. Cat £45. FU.	\$50
756	U	FFQ 1d pale orange-vermilion, p12½, star wmk. SG 111. Cat £45. GU/FU.	\$25
757	U	FFQ 2d pale blue (plate 1 worn), p12½, star wmk. SG 113. Cat £30. GU/FU.	\$25
758	U	FFQ 2d pale blue horiz pair, plate 1 worn, p12½, star wmk. SG 113. Cat £60. GU.	\$50
759	U	FFQ 2d blue retouched (R16/1), p12½, star wmk, rounded corner perf, light m/s cancel. SG 115a. Cat £50. Used.	\$25
760	U	FFQ 2d deep blue plate 2, p12½, star wmk. SG 115. Cat £22. GU/FU.	\$20
761	U	FFQ 2d blue retouched (R18/3), p12d, star wmk. SG 115a. Cat £50. GU nearly FU.	\$30
762	U	FFQ 2d blue retouched (R18/5), p12½, star wmk, a couple short perfs. SG 115a. Cat £50. GU nearly FU.	\$25
763	U	FFQ 2d blue retouched (R19/3), p12½, star wmk, badly pulled perf. SG 115a. Cat £50. FU.	\$20
764	U	FFQ 2d blue retouched (R19/1), p12d, star wmk, pulled perf. SG 115a. Cat £50. GU.	\$20
765	U	FFQ 3d lilac, p12½d, star wmk. SG 117. Cat £35. FU.	\$30
766	U	FFQ 3d lilac, accidental imperf 4 margins, star wmk, small tear at top. FU.	\$40
767	U	FFQ 3d lilac, p12½, star wmk. SG 117. Cat £35. GU.	\$30
768	U	FFQ 3d lilac, accidental imperf 4 margins, star wmk. FU.	\$200
769	U	FFQ 3d mauve, accidental imperf 3 margins, star wmk. FU.	\$100
770	U	FFQ 3d mauve, accidental imperf 4 margins, star wmk. FU.	\$200
771	U	FFQ 3d deep mauve, p12½d, star wmk. SG 118. Cat £75. GU.	\$35
772	U	FFQ 4d rose. SG 119. Cat £250. GU.	\$225
773	U	FFQ 4d yellow, p12½, star wmk, dated "WELLING(TON JU 12 69" cds. SG 120. Cat £120. GU/FU.	\$60
774	U	FFQ 4d yellow "C/21" HOKITIKA oblierator. SG 120. Cat £120. GU.	\$120
775	M	FFQ 4d yellow, p12½d, star wmk, straight edge at right. SG 120. Cat £275. Unused no gum.	\$125
776	U	FFQ 6d red-brown, p12½, star wmk, fine "25/9/68" m/s cancel. SG 122. Cat £28.	\$25
777	U	FFQ 6d deep red-brown, p12½, star wmk. SG 122. Cat £28. FU.	\$25
778	U	FFQ 6d red-brown, p12½, star wmk. SG 122. Cat £28. GU/FU.	\$20
779	U	FFQ 6d brown, p12½, star wmk. SG 122a. Cat £42. GU.	\$35
780	U	FFQ 1/- green, p12½, star wmk, partially trimmed perfs at left. SG 124. Cat £140. GU.	\$50
781	U	FFQ 1/- green, p12½, cds touches face. SG 124. Cat £140. GU/FU.	\$90
782	U	FFQ 1/- yellow-green, p12½, well centred, minor stains on back. SG 125. Cat £120. FU.	\$80
783	U	FFQ 1/- yellow-green, p12½, star wmk, 1 pulled perf, barred cancel clear of face. SG 125. Cat £120. GU/FU.	\$60
784	U	FFQ 1/- yellow-green, p12½, star wmk, rather heavy pmk, light bend. SG 125. Cat £120. GU.	\$45
785	U	FFQ 1/- yellow-green, p12½, star wmk. SG 125. Cat £120. GU.	\$100
786	U	FFQ 1/- yellow-green, p12½d, star wmk. SG 125. Cat £120. GU.	\$50
787	M	FFQ 1/- yellow-green, p12½, star wmk, patchy gum. SG 125. Cat £350. Mint.	\$250
788	U	FFQ 2d vermilion, p10 x 12½, star wmk. SG 130. Cat £42. FU.	\$35
789	U	FFQ 2d orange-vermilion retouched (R20/7), p10 x 12½, star wmk. SG 130a. Cat £60. GU/FU.	\$35
790	U	FFQ 1d brown, worn plate, p12½, star wmk, cancel to left of QV's face. SG 132a. Cat £42. GU/FU.	\$40
791	U	FFQ 1d brown (worn plate), p12½, star wmk. SG 132a. Cat £42. FU.	\$35
792	M	FFQ 1d brown (worn plate), p12½, star wmk. 1 slightly toned perf. SG 132a. Cat £250. OG mint.	\$150

LOT	TYPE	DESCRIPTION	ESTIMATE
793	U	FFQ 2d orange, p12½, star wmk. SG 133. Cat £29. GU/FU.	\$25
794	U	FFQ 2d orange retouched (R19/3), p12½, star wmk. SG 133a. Cat £50. GU.	\$25
795	U	FFQ 2d orange retouched (R19/4), p12½, star wmk. SG 133a. Cat £50. GU.	\$25
796	U	FFQ 2d orange retouched (R20/2), p12½, star wmk. SG 133a. Cat £50. GU/FU.	\$25
797	U	FFQ 2d orange retouched (R16/10), p12½, star wmk. SG 133a. Cat £50. GU.	\$30
798	U	FFQ 2d orange retouched (R20/10), p12½, star wmk. Several short perfs. SG 133a. Cat £50. GU/FU.	\$20
799	M	FFQ 2d orange retouched (R19/4), p12½, star wmk. Cert mark just shows through to front & a little scruffy in appearance. O/c. Unused no gum. SG 133a. Cat £300.	\$100
800	M	FFQ 2d orange retouched (R18/1), p12½, star wmk. SG 133a. Cat £300. Unused no gum.	\$200
801	U	FFQ 2d vermilion retouched (R19/2), p12½, star wmk. SG 134a. Cat £60. GU/FU.	\$30
802	U	FFQ 2d vermilion retouched (R20/2), p12½, star wmk. SG 134a. Cat £60. FU.	\$45
803	U	FFQ 2d vermilion retouched (R17/4), p12½, star wmk - several short/pulled perfs at base. SG 134a. Cat £60. FU.	\$25
804	U	FFQ 2d vermilion, R14/4 - diagonal scratch across face etc, p12½, star wmk. SG 134. Cat £32+. GU/FU.	\$30
805	U	FFQ 2d vermilion retouched (R17/5), p12d, star wmk. SG 134a. Cat £60. GU/FU.	\$40
806	U	FFQ 2d vermilion retouched (R18/2), p12½, star wmk, a couple slightly short perfs. SG 134a. Cat £60. FU.	\$35
807	U	FFQ 2d vermilion retouched (R18/3), p12½, star wmk. SG 134a. Cat £60. GU nearly FU.	\$40
808	U	FFQ 2d vermilion retouched (R20/2), p12½, star wmk. SG 134a. Cat £60. GU.	\$30
809	U	FFQ 2d vermilion retouched (R20/9), p12½, star wmk. SG 134a. Cat £60. GU.	\$30
810	U	FFQ 2d vermilion retouched (R20/10), p12½, star wmk. SG 134a. Cat £60. GU.	\$30
811	U	FFQ 2d vermilion, retouched (R16/1), p12½, star wmk. SG 134a. Cat £60. GU nearly FU.	\$40
812	M	FFQ 2d vermilion R16/4 - characteristic light spot to left of Queen's head, p12½, star wmk. SG 134. Cat £225. Unused no gum.	\$150
813	U	FFQ 6d pale blue, p12½, star wmk. SG 136. Cat £55. GU.	\$45
814	M	FFQ 6d pale blue, p12½d, star wmk. SG 136. Cat £250. Unused no gum.	\$150
815	U	FFQ 2d vermilion retouched (R17/9), p12½, no wmk. SG 138a. Cat £85. GU/FU.	\$50
816	M	FFQ 2d orange-vermilion retouched (R18/4), p12½, no wmk. Unused no gum. Nice item. SG 138a. Cat £300.	\$250
817	U	FFQ 1/- green & yellow-green, imperf, both star wmk & variable margins, faults. Jury cat \$700. GU/FU.	\$60
818	U	FFQ 1d red, perf. Jury cat \$100. FU.	\$50
819	U	FFQ 2d orange perf. Jury cat \$75. GU/FU.	\$25
820	U	FFQ 2d orange, perf. GU.	\$20
821	U	FFQ 6d blue perf. GU.	\$35
822		FFQ 1d Hausburg reprint on thin, yellowish paper. Very worn impressions block of 4. Good margins, light creases affect 3 stamps.	\$125
823	S	FFQ Hausburg reprints set of 7 (incl 2 die I & II) in top selvage blocks of 4.	\$500
824	U	1873 ½d Newspaper block of 6, minor vert crease. Scarce multiple. FU.	\$50
825	U	1873 ½d Newspaper block of 4, pmk Raukokore 7 April 92. Minor creases.	\$50
826	M	1873 ½d Newspaper block of 4. Stamps o/c. Jury cat \$120. Mint.	\$50
827	M	1873 ½d Newspaper, p10, 1 short perf. CP cat \$250. Mint.	\$75
828	M*	1873 ½d Newspaper block of 4 (2 MUH). Stamps o/c. Jury cat \$210. Mint/MUH.	\$75
829	U	1874 4d FSF Indian red, p12½. CP cat \$175. FU.	\$65
830	U	1874 FSF set 1d-5/- most have obliterator cancels (5/- is GU). Jury cat \$1800. GU/FU.	\$600
831	*	1875 ½d Newspaper, p12½, small star wmk o/c. RH selvage block of 4. CP B2a. Cat \$500.	\$200
832	*	1875 ½d Newspaper stamp rose, p12½, star wmk, a lovely MUH block of 4 with usual centering. CP cat \$600.	\$300
833	U	1875 2d FSF deep rose, p12½, wmk large star, barred 16 cancel. CP C2c. Cat \$100.	\$50
834	M	1882 2½d SSF. Cat \$100. Mint.	\$60
835	U	1882 8d SSF, centred slightly left. Light G-class cancel. FU.	\$70
836	U	1882 8d SSF x 2 part LYTELTON "A" class cancels. Jury cat \$120. FU.	\$60
837	M	1882 1/- SSF, well centred, some perf tone. Cat \$200. Mint.	\$40
838	M	1882 1/- SSF. Jury cat \$200. Mint.	\$100
839	U	1882 SSF set of 10. Attractive set, light cdss. Jury cat \$225. FU.	\$150

LOT	TYPE	DESCRIPTION	ESTIMATE
840	M	1882 SSF set of 10, generally w/c for this issue. 2½d light hinge thin. Jury cat \$900. Mint.	\$400
841	M	1890 1d SSF, p10, screwdriver flaw. CP D2j(T). Cat \$75. Mint.	\$40
842	U	1890 1/- SSF, p10. CP D10e. Cat \$50. FU.	\$25
843	U	1892 ½d Newspaper stamp, p12½, NZ & star wmk, with intended vertical gutter wmk, thus proving one plate of 240 units was used as opposed to 4 panes of 60. Ex R Gwynn. CP B3a. GU/FU.	\$45
844	U	1893 1d SSF rose, p10 2nd or 3rd setting adverts in commoner colours. 20 diff horiz pairs. Sound used (mostly FU). Useful for reconstructions. CP DA2j(3,4,7,8). Cat c\$500.	\$275
845	U	1893 1d SSF rose, p10 2nd or 3rd setting adverts in commoner colours. 7 diff vert pairs. Useful for reconstructions. CP DA2j(3,4,7,8). Cat \$168+. Mostly FU.	\$90
846	U	1893 1d SSF rose, p10, 2nd or 3rd setting adverts in commoner colours. Used x 37 with postal cancels (all with faults) & 12 sound with fiscal cancels. Total 49. CP DA2j(3,4,7,8). Cat \$585.	\$90
847	U	1893 1d SSF rose, p10 2nd or 3rd setting adverts in commoner colours. Used pairs (horiz or vert) x 22 diff pairs. All with faults (some quite minor). CP DA2j(3,4,7,8). Cat c\$550.	\$90
848	U	1893 1d SSF rose, p10, adverts in commoner colours x 63, all sound with fiscal m/s cancels. CP cat \$750-950.	\$90
849	U	1893 1d SSF rose, p10, 3rd setting adverts. 4 vert pairs, each incl Poneke advert (3 pairs in brown-purple, 1 in red). CP DA2j(7,8). Cat \$114+. FU.	\$60
850	U	1893 1d SSF rose, p10, 3rd setting adverts in brown-purple. 5 diff vert pairs. Mostly FU. Useful for reconstructions. CP DA2j(7). Cat \$150+.	\$80
851	U	1893 1d SSF rose, p10, vert pair incl "chisel" major plate flaw above ND, 3rd setting brown-purple adverts on back (Wertheim & Poneke). CP D2j(T), DA2j(4).	\$30
852	U	1893 1d SSF rose, p10, with 2nd or 3rd setting adverts (mostly in shades of red or red-brown), x 25. CP DA2j(3,4,7,8). Cat \$300+. Sound used (many FU).	\$150
853	U	1893 1d SSF, p10, 20 adverts in lilac/mauve/purple range. CP DA2j (4,7). Cat \$240+. Sound used (mostly FU).	\$125
854	U	1893 1d SSF, p10, 12 diff adverts in brown-red (2nd or 3rd setting). CP DA2j (3,8). Cat \$144+. Sound used (GU/FU).	\$75
855	U	1893 1d SSF, p10, 15 adverts in lilac/mauve/purple range. CP DA2j (4,7). Cat \$180+. Sound used (mostly FU).	\$90
856	U	1893 1d SSF, p10, 18 diff Beecham's Pills adverts in lilac/mauve/purple range. Excellent range, noted 1 with "hair clasp" plate flaw. CP DA2j (4,7). Cat \$216+. Sound used (GU/FU).	\$120
857	U	1893 1d SSF, p10 used (sound to FU), 11 diff 1st setting adverts in red or brown-red. CP DA2j (1,2). Cat \$220+. FU.	\$110
858	U	1893 1d SSF, p10, 1st setting adverts in brown-red: Dodgshun's Tweeds x 2 diff, "Flag Brand Pickles" & "Crease's Essence of Coffee". Types used only in 1st setting. CP DA2j(2). Cat \$40+.	\$30
859	U	1893 1d SSF, p10, x 10 with 7 diff Bonnington's Irish Moss adverts in brown-red or red, all 1st setting (incl both shades of 3 diff adverts). CP DA2j (1,2). Cat \$215+. Sound used to FU.	\$120
860	U	1893 2d SSF lilac, p10 2nd or 3rd setting adverts in commoner colours, x 64 all with faults (many only minor) & 8 sound but adverts patchy. CP DA3g(4,7,8). Cat \$860. Used.	\$100
861	U	1893 2d SSF lilac, p10, 2nd or 3rd setting adverts in commoner colours. Six sound used horiz pairs. Useful for reconstructions. CP DA3g(4,7,8). Cat \$144+. GU to GU-FU.	\$75
862	U	1893 2d SSF lilac, p10, 2nd or 3rd setting adverts in commoner colours. Three sound used vert pairs. Useful for reconstructions. CP DA3g(4,7,8). GU to FU.	\$35
863	U	1893 2½d SSF, advert "Patent Odourless Waterproofs", p10. FU.	\$25
864	U	1893 2½d SSF, p10, adverts in red-purple "Use Kaitangata Coal..." & "Macbean Stewart's New Cure for Asthma Diptheria Croup". CPDA4e(1). Cat \$80. Sound used (2).	\$40
865	U	1893 4d SSF green, p10, 14 diff adverts in brown, all with defects (many only minor). CP DA6e(1). Cat \$560. Used.	\$85
866	U	1893 4d SSF green, p10, 4 diff adverts in brown: Beecham's Pills, Cadbury Bros, Dodgson's Tweeds & Salsaline. Sound. CP DA6e(1). Cat \$160. GU/FU.	\$80
867	U	1893 4d SSF green, p10, 2 diff "Fry's Concentrated Cocoa" adverts in brown & 1 of these also in brown-purple. Sound. (3 diff). CP DA6e(1,2). Cat \$120. GU/FU.	\$60
868	U	1893 4d SSF green, p10, 3 diff Lochhead Wertheim Sewing Machines adverts in brown. Sound. CP DA6e(1). Cat \$120. GU/FU.	\$60
869	U	18993 5d SSF olive-black, p10, mauve advert "Lattey, Livermore .... Pure Indian & Ceylon Teas". Advert partly patchy. CP DA7d. Cat \$120. FU.	\$50
870	U	1893 5d SSF olive-black, p10, mauve advert "Use Kaitangata Coal, Cheapest & Cleanest". CP DA7d. Cat \$120. FU.	\$60
871	U	1893 5d SSF advert, mixed perms, p10 x 12½ with extra internal p10 row at right "as seen from rear". Scarce. CP DA7dy. Cat \$1000. GU.	\$750

LOT	TYPE	DESCRIPTION	ESTIMATE
872	U	1893 1/- SSF red-brown, p10 2nd or 3rd setting adverts in brown (x 4), brown-purple (x 3), or red, all with defects. (8). CP DA10e(1,3,5). Cat \$1680.	\$200
873	U	1893 1/- SSF red-brown, p12 x 11½, 3rd setting adverts in brown-purple, x 5 diff used. All with defects. CP DA10c(2). Cat \$925.	\$120
874	R	1893 1/- SSF red-brown, p10 3rd setting adverts in red or brown-red, x 5 diff, sound but all with fiscal cancels. CP DA10e(3). Cat \$925 if PU.	\$150
875	U	1893 1/- SSF, p10, advert in red "Stop that Cough", upper partly absent. Part (CART)ERTON/? JL 94 A class canc. CP D10e(3). Cat \$185.	\$75
876	U	1893 1/- SSF red-brown, p12 x 11½ advert in brown-purple. 4 examples (2 diff Sunlight Soap, 2 diff Beecham's Pill), each with small punch hole & fiscal m/s cancel. CP DA10c(2). Cat \$740 (as PU).	\$120
877	U	1893 1/- SSF red-brown, p10, horiz strip of 3 adverts in mauve (Poneke Beef Extract, Sunlight Soap & Kaitangata Coal). Each with small punch hole & faint fiscal m/s cancel. CP DA103(4). Cat \$555 (as PU).	\$100
878	U	1893 1/- SSF red-brown, p10 advert in brown-red or brown-purple. Four examples (Sunlight Soap & Truebridge Miller in pair, W. Strange & Co., Truebridge Miller). Each with small punch hole & faint fiscal m/s cancel. SP DA10e (3,5). Cat \$740 (as PU).	\$120
879	U	1893 1/- SSF red-brown, p10, 3rd setting advert in brown-red "Truebridge Miller & Reich...". CP DA10e(3). Cat \$185. FU.	\$100
880	U	1893 1/- SSF red-brown, p10 3rd setting advert in brown-red "Lattey, Livermore & Co. ....Teas" (a little patchy). CP DA10e(3). Cat \$185. FU.	\$90
881	U	1893 1/- SSF red-brown, p10 3rd setting advert in brown-purple "Use Kaitangata Coal .....". CP DA10e(5). Cat \$185. FU.	\$100
882	U	1893 1/- SSF red-brown, p10 3rd setting advert in brown-red "Ask for Patent Odourless Waterproofs...". GU/FU.	\$90
883	U	1896 4d SSF pale green, p10 x 11. CP D6f. Cat \$30. FU.	\$15
884	M	1896-7 4d, 5d, 6d, SSF, p11. 6d gum crease, 5d short perf. Jury D6g, D7f, D8m. Cat \$425. Mint.	\$150
885	U	1897 1d SSF, p11, screwdriver flaw. CP D2pu. Cat \$20. FU.	\$15
886	U	1897 1d SSF x 2, p11 - chisel & screwdriver flaws, tatty perfs. CP D2pu. Cat \$40. FU.	\$25
887	M	1897 1d SSF, p11, screwdriver flaw. CP D2pu. Cat \$75. Mint.	\$40
888	U	1898 ½d-5/- Picts set (14v). Jury cat \$800. FU.	\$400
889	M	1898 Pictorials: 1d red, 3d, 6d green. Unused no gum.	\$40
890	*	1898 1d Taupo. Jury cat \$25. MUH.	\$20
891	M	1898 2d Pembroke, lake colour. Cat \$150. Mint.	\$60
892	M	1898 2d Pembroke rosy-lake, p15 x 15½. CP cat \$150. Mint.	\$70
893	*	1898 2d Pembroke lake colour. Cat \$300. MUH.	\$150
894	U	1898 2½d Wakitipu, CTO. FU.	\$20
895	U	1898 2½d Wakitipu blue, p15, London print. Canc fine Athenree A-type cds (TH 1890-1906). Name clear but only "10" (day) of date visible. Genuine contemporary use. CP E7a. Cat \$75. FU.	\$40
896	*	1898 2½d Wakitipu. Jury cat \$55. MUH.	\$25
897	M	1898 2½d Wakatipu. Cat simpl \$60. Mint.	\$35
898	U	1898 3d Huias bulk stock ex Laurie Franks, in envelope, quantity unknown but probably about 400+ (wmks & pmks checked). GU/FU.	\$400
899	U	1898 3d Huias, London print x 3 diff perfs: p14½, p15 & p16. CP E9a. Cat \$30. FU.	\$20
900	U	1898 4d Terraces deep rose, p15. CP E11a(2). Cat \$45. GU/FU.	\$25
901	M	1898 4d Terraces dull rose, p15. CP E11a(1). Cat \$50. Mint.	\$25
902	*	1898 4d Terraces, London print. CP E11a. Cat \$100. MUH.	\$60
903	U	1898-99 6d Kiwi green x2, both perfs (12-16 & 11). CP E14a,b. Cat \$175. FU.	\$100
904	U	1898 6d Kiwi green, London print. CP E14a. Cat \$75. FU.	\$40
905	U	1898 8d Canoe Prussian blue, London print, p15. CP E16a(2). Cat \$100. GU/FU.	\$45
906	M	1898-1907 8d Canoe x 4, 1 of each printing. Cat \$600. Mint.	\$275
907	U	1898 9d Terraces purple-lake, p14, no wmk, London print, w/c. Wanganui A-type cds AP 00. CP E17a. Cat \$250. FU.	\$125
908	U	1898-1906 9d Terraces x 4 diff: London print; p11 no wmk; p11 Cowan & p14. CP cat \$435. GU/FU.	\$125
909	M	1898 9d Terraces, London print. CP E17a. Cat \$250. Mint.	\$100
910	M	1898 9d Terraces, London Print, p15. CP E17a. Cat \$250. Mint.	\$150
911	U	1898 1/- Kaka orange-red, London print, p14. CP E18a(1). Cat \$40. VFU.	\$25



LOT	TYPE	DESCRIPTION	ESTIMATE
912	U	1898-1907 1/- Kaka x 6 diff: London print; p11 no wmk; p11 wmk; p14; reduced & official. CP cat \$240+. GU/FU.	\$100
913	M	1898 5/- Mt Cook, London print. Perf toning. CP E21a. Cat \$750. Mint.	\$125
914	M	1898 ½d-5/- Pictorials, London print, set, original gum - some HH etc. Jury cat \$2000. Mint.	\$450
915	M*	1899 2½d Wakatipu, p11, no wmk. Apparent block of 4 but actually 2 vert pairs overlapped (official patching), with the overlap concealing double vert perfs in LH pair. Two repair cuts through overlap. Unusual example of Govt Printer parsimony. Upper 2 mint, lower 2 MUH. CP E8b(Z) var. Cat \$800 as 2 singles MUH.	\$400
916	U	1899 5d Oтира, p11, no wmk, variety short diagonal stroke, linking "N" & "D" of "ZEALAND". CP E13b var. GU/FU.	\$20
917	M	1899 5d Oтира, p11, no wmk. CP E13b. Cat \$100. Mint.	\$50
918	M	1899 9d Terraces, p11, no wmk. Strip no gum at top as issued. CP E17b. Cat \$250. Mint.	\$100
919	M	1899 9d Terraces purple, p11, no wmk. CP E17b(1). Cat \$250. Mint.	\$125
920	*	1900 ½d Mt Cook green, Waterlow, p14. CP F1b(1). Cat \$65. MUH.	\$30
921	*	1900 ½d Mt Cook deep green, Pirie paper, p11. Block of 4. CP F1a(4). Cat \$100. MUH.	\$50
922	*	1900 ½d Mt Cook yellow-green, Waterlow, p11, upper selvage block of 4 ("OS" watermark in selvage), fresh MUH. CP F1a(2). Cat \$140.	\$70
923	U	1900 ½d & 2d SSF provisionals, Pirie paper, p11. CP D1h, D3p. Cat \$85. FU.	\$35
924	*	1900 ½d Mt Cook deep green, Pirie paper, p11. CP F1a(4). Cat \$25. MUH.	\$15
925	U	1900 ½d Mt Cook green, 1250+ used in packet.	\$60
926	U	1900-08 ½d Mt Cook green x 400 sound used. Checked for pmks.	\$50
927	U	1900 1d Terraces, bulk stock ex Wilcox Smith, L Franks, Stirling. Seln 500 in envelope. Mostly FU. Cat \$250.	\$75
928	U	1900 1d Terraces bulk stock ex L Franks x approx 1000 in 2 envelopes, pmks checked but not for wmk. Jury cat \$2000. Very GU/FU.	\$50
929	U	1900 1½d Boer War, p11. CP E4a. Cat \$30. FU.	\$20
930	U	1900 1½d Boer War pale chestnut, p11. CP E4a(4). Cat \$30. FU (cnds).	\$25
931	M	1900 1½d Boer War, p11, well centred. Cat \$50. Mint.	\$30
932	M	1900 1½d Boer War. Jury cat \$50. Mint.	\$25
933	M	1900 1½d Boer War, p11. CP E4a. Cat \$50. Mint.	\$25
934	M	1900 1½d Boer War pale chestnut, p11. CP E4a(4). Cat \$50. Mint.	\$25
935	M	1900 1½d Boer War chestnut, p11. CP E4a(3). Mint.	\$25
936	U	1900 2d Pembroke bulk stock ex L Franks x approx 1000v, pmks checked but not wmk etc. Jury cat \$2500. GU/FU.	\$125
937	U	1900 2d SSF, provisional Pirie paper, p11. CP D3p. Cat \$45. FU.	\$20
938	P	1900 2d Pembroke horiz imperf plate proof pair, lake colour. Large top selvage.	\$30
939	P	1900 2d Pembroke imperf plate proof horiz strip of 4, in lake colour.	\$80
940	U	1900 6d Kiwi rose-red block of 4, no wmk, p11. Canc Hokitika A-type cds (5 strikes incl 3 complete) 3 FE 02, also part octagonal rubber d/s (green). Blocks are scarce. CP E14c(2). Cat \$100. FU.	\$60
941	U	1900-02 6d Kiwi red p11 (with or without wmk) x 133, hinged to small cards with details of pmks alongside, on 8 Hagner pgs. Most are pmks ex medium sized or larger PO's but noted fine Hoanga H-type cds (-A of stamp), fine Awahuri, Greatford, Fern Flat, Belgrove, Hinds, Leeston A-type cds, partial Hendes's Ferry A-type, fine The Port F-type etc. Some dupn of cancels. Many shades apparent. Stamps alone cat ACS (simpl) \$1995. Mostly FU.	\$475
942	U	1900 6d Kiwi 2 shades: rose & rose red, p11, no wmk. CP E14c(1,2). Cat \$50. GU/FU.	\$25
943	U	1900 6d Kiwi rose-red, p11, no wmk. CP E14c(2). GU/FU.	\$12
944	U	1900 6d Kiwi, red, p11 no wmk x 3 diff shades. CP E14c (1, 2, 3). Cat \$275. GU/FU.	\$135
945	M	1900 6d Kiwi red. Jury cat \$75. Mint.	\$40
946	U	1900 1/- Kaka, p11, no wmk, x 4 shades. CP E18b. Cat \$120. GU/FU.	\$60
947	M	1900 1/- Kaka red, p11, no wmk. O/c. CP E18b(1). Mint.	\$75
948	M	1900 1/- Kaka, p11, no wmk. CP E18b. Cat \$200. Mint.	\$85
949	P	c1900 1d-1/- SSF set of 7 imperf official reproductions in black on unwmk cream paper, produced by W R Bock. Also 6d die II (8v) - see PSNZ Vol I p569.	\$100
950	U	1901 ½d Mt Cook horiz pair, p14, Pirie paper. CP F1b. Cat \$80. FU.	\$30
951	*	1901 ½d Mt Cook, p14, Pirie paper. O/c. CP F1b. Cat \$65. MUH.	\$25
952	*	1901 ½d Mt Cook, p11 x 14, Basted Mills. CP F2d. Cat \$75. MUH.	\$35
953	*	1901 ½d Mt Cook blk of 4, p11 x 14, Basted Mills. CP F2d. Cat \$300. MUH.	\$125
954	U	1901 1d Universal, Basted Mills, p11. CP G3a. Cat \$400. FU.	\$175

LOT	TYPE	DESCRIPTION	ESTIMATE
955	U	1901 1d Universal, Basted Mills, p11 x 14. CP G3c. GU/FU.	\$10
956	U	1901-7 1d Universals x 600 +, mostly off paper, incl a few Officials. Mixed cond. GU/FU.	\$35
957	M*	1901 1d Universal block of 4, Basted Mills, p14 x 11 carmine, 2 stamps hinged. Pencilled cat No on reverse. CP G3d. Cat \$170. Mint/MUH.	\$100
958	M	1901 1d Universal, Basted Mills, p11. CP G3a. Cat \$450. Mint.	\$150
959	/	c1901-8 1d Universals x 500+ in envelopes, incl a few Officials. All appear used.	\$50
960	U	1901-8 1d Universals seln 12 diff printings/perfs etc on pre printed card with identification notes. Produced by Laurie Franks.	\$60
961	U	1901-8 1d Universal x 500 sound used. Checked for pmks.	\$50
962	U	1901-8 1d Universal x 12 diff, identified by year & printing. CP cat \$100+.	\$40
963	U	1901-8 1d Universals x 12 diff, various papers, wrmks etc on special annotated card with identification notes, produced by Laurie Franks (1960s).	\$50
964	*	1902 ½d Mt Cook, p14, Cowan unwmk paper. CP F3b. Cat \$60. MUH.	\$35
965	M	1902 1d Universal, Cowan unwmk paper, p14 x 11, reasonably w/c. CP G4c. Cat \$225. Mint.	\$110
966	*	1902 1½d Boer War, p11 sheet number (236261) vert block of 6 with R1/11-R2/12 doubling/re-entry varieties, fragile, selvedges hinged, stamps MUH. Odd light tone on some. CP EV4b, c, e, f. Cat these alone \$1100+.	\$300
967	U	1902 3d Huias, p11, Cowan, sideways wmk, imperf at top. CP E9c(w)(a). Cat \$150. FU.	\$60
968	*	1902 3d Huias, p11 with wmk, RH selvedge pair with top selvedge, imperf at top. RH selvedge (thinned) has blue annotation, minor gum browning. CP E9c(w). Cat \$700. MUH.	\$150
969	U	1902 6d Kiwi rose-red horiz pair, sideways wmk, p11, 1 with NZ & star wmk, 1 with complete large double-lined "NZ" wmk (intended as part of sheet selvedge wmk). Canc complete light Maharahara A-type cds 9 MR 06 (PM 1889-1928). Outstanding example of this kind of variety (not listed by CP). Very clear wmk. CP E14e(2). FU.	\$75
970	U	1902 1/- Kaka, p11, wmk x 3 diff shades. CP E18d. Cat \$60. GU/FU.	\$25
971	M	1902 1/- Kaka orange-red, p11, Cowan, sideways invt wmk. CP E18d(5)b. Cat \$190. Mint.	\$90
972	U	1903 4d Taupo, p14, Cowan, reversed wmk, with normal for comparison. CP E12c(w). GU.	\$150
973	U	1903 4d Taupo, p14, wmk reversed. Dunedin "R" canc. CP E12c(w). Cat \$375. FU.	\$200
974	M	1903 8d Canoe blue, p11, Cowan, sideways invt wmk. CP E16c(2)b. Cat \$150. Mint.	\$75
975	M	1903 2/- Milford, p11, upright wmk. Very w/c for this issue. CP E20d. Cat \$675. VLH mint.	\$400
976	M	1903 2/- Milford, p11, wmk, centred slightly left, lovely fresh appearance. CP E20e. Cat \$375. Mint.	\$225
977	M	1904 1d Universal vert pair, dot plate mixed perfs, p14 at top, p11 over p14 in middle, p11 at base. Gum faults, minor toning. CP G8d. Cat \$50+. Mint.	\$20
978	M	1906 1d Universal "Royle" trial plate in block of 4 with "R2" plate No in lower selvedge. Top stamps hinged. Nice cond. CP G10a. Cat \$1000. Mint.	\$400
979	M	1906 1d Universal "Waterlow" trial plate in block of 4 with "W2" plate No in lower selvedge, 2 stamps hinged. Some horiz perf splitting RHS. CP G9a. Cat \$1250. Mint.	\$400
980	M	1906 1d Universal "Royle" trial plate in block of 4 with "R1" plate No in lower selvedge. Top stamps hinged, fine. CP G10a. Cat \$1000. Mint.	\$400
981	M	1906 3d Huias bistre-brown, p14, letter "D" wmk. CP E9d(1)(var). Mint.	\$40
982	M	1906 3d Huias bistre-brown, p14, sideways wmk. CP E9d(1)(a). Cat \$60. Mint.	\$35
983	M	1906 3d Huias bistre, p14, sideways invt wmk. CP E9d(2)(b). Cat \$60. Mint.	\$35
984	M	1906 3d Huias, p14, sideways invt wmk. CP E9d(b). Cat \$60. Mint.	\$40
985	M	1906 5d Oтира, p14, wmk. CP E13d. Cat \$100. Mint.	\$40
986	U	1906 6d Kiwi pink block of 4, sideways wmk, p14. Canc fine complete The Port H-type cds (& 2nd part strike) 20 DE 06. NN 1877-1914 to Port Nelson, blocks are scarce. CP E14g(1). Cat \$120. FU.	\$60
987	M	1906 9d Terraces, p14, upright wmk. CP E17d. Cat \$100. VLH mint.	\$60
988	U	1906 2/- Milford blue-green, p14, w/c. Almost complete Geraldine B-type cds 20 JE 12. CP E20e(3). Cat \$75. FU.	\$40
989	U	1906 2/- Milford green, p14, o/c. Fairly complete Government Buildings Wellington B-type cds 14 OC 09. CP E20e(1). Cat \$75. FU.	\$40
990	M	1906 2/- Milford, p14, wmk. CP E20e. Cat \$375. Mint.	\$175
991	R	1906 5/- Mt Cook horiz pair, p14, sideways wmk. Revenue purple cds & m/s cancels. Minor creases & 3 pinholes.	\$30
992	*	c1907 ½d Mt Cook, new plates, deep yellow-green, p14 x 15. Left half of sheet, 120 stamps (12 x 10), each stamp ovptd by 2 black vert lines (ex Dickie slot machine trials). Incl plate no. block (pl 1), cat \$2000 as regular (unovpt) block. With 3 selvedge arrows. Vert central fold. Fine MUH. CP F5c(1) var.	\$750
993	*	1907 ½d Mt Cook, new plate, p14 x 13. CP F5b. Cat \$30. MUH.	\$20

LOT	TYPE	DESCRIPTION	ESTIMATE
994	U	1907 1d-1/- Pictorials reduced set. Jury cat \$100. GU/FU.	\$45
995	U	1907 1½d Boer War, pale chestnut, p14. CP E4b(1). Cat \$140. VFU.	\$80
996	*	1907 1½d Boer War, p14. CP E4b. Cat \$80. MUH.	\$40
997	U	1907 3d Huias, w/c, light crisp cds. Jury cat \$25. FU.	\$15
998	U	1907 3d Huias reduced, w/c. Cat \$30. FU.	\$20
999	U	1907 3d Huias reduced, deep brown, p14. CP E10a(2). Cat \$80. GU.	\$30
1000	U	1907 3d Huias reduced, brown, p14. CP E10a(1). Cat \$80. GU/FU.	\$45
1001	M	1907 3d Huias reduced, p14. CP E10a. Cat \$350. Mint.	\$200
1002	M	1907 3d Huias reduced, well centred, fine. Cat \$100. Mint.	\$60
1003	U	1907 6d Kiwi reduced, red, fine cds. Jury cat \$25. FU.	\$15
1004	U	1907-8 6d Kiwi reduced, x 3, one of each perf type, p14, 14 x 13, 14 x 15, cds. CP E15a-15c. Cat \$350. GU/FU.	\$125
1005	M	1907 6d Kiwi red reduced. Cat \$120. Mint.	\$80
1006	P	c1907 6d Kiwi reduced imperf proof in black, wmk paper.	\$40
1007	U	1907 1/- Kaka reduced, orange-red, p14 x 13. FU cds. CP E19a. Cat \$75.	\$50
1008	U	1907 1/- Kaka reduced. Jury cat \$75. FU.	\$35
1009	M	1907 1/- Kaka reduced, well centred, double hinged. Cat \$400. Mint.	\$175
1010	M	1907 1/- Kaka reduced, p14 x 13. CP E19a. Cat \$450. Mint.	\$175
1011	M	1907 Pictorials reduced set of 4. Jury cat \$650. Mint.	\$325
1012	M	1907 Pictorials reduced set of 4, 1/- centred to left. Cat \$650. Mint.	\$275
1013	M	1908 1d Universal redrawn. Cat \$70. Mint.	\$35
1014	U	1908 3d Huia reduced, brown, p14 x 13¼. CP E10b(1). Cat \$50. FU.	\$25
1015	U	1908 3d Huias reduced, brown, p14 x 15. CP E10c(1). Cat \$25. GU/FU.	\$15
1016	M	1908 3d Huias reduced, p14 x 13. CP E10b. Cat \$100. Mint.	\$50
1017	M	1908 3d Huias reduced, p14 x 13. O/c. CP E10b. Cat \$100. Mint.	\$40
1018	U	1903 4d Taupo, p14, reversed wmk, ex TOKO, 22 October ?? CP E12c(w). Cat \$375. FU.	\$175
1019	U	1908 4d Taupo, p14 x 13. CP E12f. Cat \$100. GU/FU.	\$45
1020	M	1908 4d Taupo, p14 x 13. CP E12f. Cat \$80. Mint.	\$40
1021	U	1908 6d Kiwi reduced, p14 x 15. FU cds. CP E15c.	\$15
1022	U	1908 1/- Kaka reduced, p14 x 15. CP E19b. FU.	\$35
1023	U	1909 ½d EVII, over 3000 used in cigar box.	\$150
1024	U	1909 ½d EVII, plate flaw under NY (R3/18), machine pmk. CP H1a(W). Cat \$150. FU.	\$75
1025	M	1909 2d EVII. ACS cat \$40. Mint.	\$20
1026	*	1909 2d EVII. Jury cat \$100. MUH.	\$50
1027	U	1909 4d EVII yellow. Jury cat \$25. FU.	\$12
1028	M	1909 4d EVII orange. Jury cat \$45. Mint.	\$20
1029	M	1909 5d EVII. Jury cat \$35. Mint.	\$20
1030	M	1909 5d EVII, p14 (line). CP H5a. Cat \$50. Mint.	\$30
1031	U	1909 6d EVII x 200 sound used, all with steel cds pmks (mostly FU). Cat \$600.	\$75
1032	M	1909 8d EVII. Jury cat \$35. Mint.	\$20
1033	U	1909 EVII set (incl 1d Dom). Cat \$95. FU.	\$40
1034	M	1909 EVII set (incl 1d Dom). Cat \$475. Mint.	\$225
1035	U	1910 1/- EVII, p14 x 14½. CP H8b. Cat \$20. FU.	\$15
1036	U	1912 4d EVII yellow. CP H4d(2). Cat \$30. FU.	\$15
1037	U	1915 ½d GV bulk stock ex L Franks x approx 1000v in 2 envelopes, checked for pmks but not wmk's etc. Jury cat \$500. GU/FU.	\$60
1038	U	1915-26 ½d GV surface print, c20,000 in various packets. Used.	\$250
1039	M*	1915 GV recess, p14 x 13¼. Blocks of 4 (not 2-perf pairs), LHM on 2 stamps; 1½d (2 shades); 2d yellow; 2d violet; 2½d, 3d, 4d yellow; 4d violet; 5d, 6d, 7½d, 8d blue. Fine appearance. ACS cat \$1500+. Mint/MUH.	\$500
1040	U	1915 2d GV recess, both colours, cto. FU.	\$30
1041	U	1915 2d GV (x 2), violet & yellow, both cds. Jury cat \$85. FU.	\$50
1042	M	1915 2d GV aniline-violet, p14 x 13¼. CP K2a(3). Cat \$610. Mint.	\$300
1043	P	1915 2d GV surface print, imperf plate proofs block of 4, in black on thin, surfaced card.	\$60
1044	*	1915 2d GV violet, p14 x 13¼. CP K2a. Cat \$40. MUH.	\$25

LOT	TYPE	DESCRIPTION	ESTIMATE
1045	U	1915-27 2d GV surface print, 2500+ used in envelopes.	\$200
1046	*	1915 2d GV violet 2 perf pair. CP Cat \$200. MUH.	\$100
1047	*	1915 2d GV violet. Cat \$40. MUH.	\$25
1048	M*	1915 2½d GV, p14 x 13¼, slate blue sheet corner block of 4 (#574639). 1 mint/3 MUH.	\$200
1049	U	1915 3d GV, p14 x 13¼, invt wmk with horiz blue reg'n line at base. CP K4a(Y). Cat \$300. FU.	\$120
1050	*	1915 3d GV recess, p14 x 14¼. CP K4b. Cat \$70. MUH.	\$40
1051	M	1915 4d yellow 2 perf pair, plate 20 re-entry R4/10, one perf tone spot, still an attractive pair. CP K5c(z). Cat \$400. VVLHM.	\$100
1052	*	1915 4d GV yellow, p14 x 13¼. MUH.	\$15
1053	*	1915 4d GV orange-yellow block of 4, p14 x 14¼, upper selvage ("EAL" wmk). CP cat \$120. MUH.	\$60
1054	U	1915 4½d GV horiz block of 6, p14 x 13¼. Jury cat \$270. FU.	\$135
1055	M	1915 4½d GV. Jury cat \$45. Mint.	\$20
1056	*	1915 4½d GV sheet corner single (#585075), p14 x 13¼. MUH.	\$50
1057	*	1915 4½d GV, p14 x 14¼. CP cat \$90. MUH.	\$45
1058	U	1915 5d EVII 2-perf pair, evidence of soft, light pmk. Small concealed tear. CP H5d. Cat \$700. Used.	\$125
1059	U	1915 6d GV bright aniline pink, p14 x 13¼, light part oval parcel cancel. CP K8a(9). Cat \$500. Used.	\$125
1060	*	1915 6d GV horiz pair, p14. MUH.	\$30
1061	U	1915 7½d GV, p14 x 13¼. CP K9a. Cat \$80. FU.	\$35
1062	M	1915 7½d GV. Jury cat \$35. Mint.	\$18
1063	*	1915 7½d GV corner single (# 592181), p14 x 13¼. MUH.	\$35
1064	U	1915 8d GV blue. Jury cat \$70. FU.	\$40
1065	U	1915 8d GV blue, slightly o/c. Jury cat \$70. FU.	\$40
1066	M	1915 8d GV blue. Cat \$35. Mint.	\$20
1067	M	1915 9d GV x 2 shades: sage-green & yellow-olive, p14 x 13¼. CP cat \$95. Both mint.	\$45
1068	U	1915 GV set of 15. Jury cat \$325. FU.	\$200
1069	M	1915 GV recess set of 15. Jury cat \$425. Mint.	\$200
1070	U	c1915-30 GV recess used accum in envelopes all values except no 2d, 4½d, 7½d & 8d blue. Probably about 4-5000 stamps.	\$500
1071	M*	1916 1½d GV recess grey, block of 4 incl 2 vert 2-perf pairs, 1 with wmk, 1 without. One stamp LH mint, 3 MUH, Unusual. CP K1f, K1f(z). Cat \$500 as MUH.	\$200
1072	M	1916 1½d GV grey 2 perf pair, pictorial paper. CP K1f. Cat \$50. Mint.	\$30
1073	U	1916 2d GV yellow recess, p14 x 14¼. CP K2e. Cat \$60. FU.	\$30
1074	U	1916 2d GV yellow recess, p14 x 13¼. CP K2d. Cat \$70. FU.	\$35
1075	U	1916 3d GV recess, deep chocolate, sideways wmk (provisional paper), p14. Contemporary pmk. CP K4d. Cat \$75. GU.	\$30
1076	*	1916 3d GV recess, p14 (line). CP K4d. Cat \$60. MUH.	\$25
1077	U	1916 4d GV bright violet, p14 x 13¼, plate 20, R1/6 re-entry. CP Kd(1)w). Cat \$100. GU/FU.	\$45
1078	U	1916 4d GV bright violet & dull violet, p14 x 13¼, worn plate, both with plate 20 R1/6 re-entries. CP K5d(1, 2)(w). Cat \$200. FU.	\$100
1079	U	1916 4d bright violet horiz block of 6, p14 x 13¼, ex plate 20 R3/10-R4/12 with R4/10 re-entry. CP K5d(1)(v). Cat \$105. GU.	\$45
1080	M	1916 4d violet, p14 x 13¼, worn plate. Mint.	\$25
1081	U	1916 4d GV dull violet horiz block of 6 (R1/4-R2/6), p14 x 13¼, plate 20, with R1/6 re-entry. CP K5d(z)w). Cat \$100+. FU.	\$55
1082	M	1916 8d EVII, p14 line, pictorial paper. CP H7e. Cat \$165. Mint.	\$50
1083	U	1915 7½d GVI block of 4, p14 x 13¼, part oval parcels cancel. Jury cat \$160. GU/FU.	\$75
1084	P	c1919 3d GV block of 4 imperf plate proof, surface printed in black on thick white paper.	\$100
1085	P	1922 5d GV imperf plate proof single in black x 2, with & without wmk.	\$40
1086	M	1922 8d GV x 2 diff listed shades: red-chocolate & red-brown. CP K10d(1,2). Cat \$120. Mint.	\$60
1087	P	1922 8d GV imperf plate proof single in black & 2 diff upright & invtd wmk.	\$40
1088	*	1922 8d GV red-brown. CP K10d(z). Cat \$130. MUH.	\$65
1089	U	1924 ½d GV green, Jones paper. CP K13c. Cat \$20. GU/FU.	\$10
1090	U	1924 2d GV surface, Jones paper. CP K18b. Cat \$200. GU/FU.	\$85
1091	U	1925 1d Dom carmine, Cowan, "N" flaw. CP J6a(u). Cat \$250. FU.	\$125

LOT	TYPE	DESCRIPTION	ESTIMATE
1092	U	1925 1d Dom rose-carmine, litho wmk, R5/24 globe flaw. CP J5a(Q). Cat \$90. GU/FU.	\$45
1093	M	1925 1d Dom, DLR thin unsurfaced paper. CP J3a. Cat \$150. Mint.	\$60
1094	*	1925 1d Dom, Cowan paper. CP J6a. Cat \$50. MUH.	\$25
1095	*	1925 1d Dom block of 4, Cowan, showing 'broken N" flaw R9/23. CP J6au. Cat \$400. MUH.	\$200
1096	*	1925 1d Dom block of 4, Cowan, showing 'globe' flaw R5/24. CP J6a. Cat \$270. MUH.	\$150
1097	*	1925 1d Dom, deep dull carmine, DLR unsurfaced paper. CP J3a. Cat \$400. MUH.	\$200
1098	U	1926-27 2d GV surface print, WT paper. 3 shades p14 x 15; 2 shades p14. XP K18g, K18h. Cat \$105. GU/FU.	\$30
1099	U	c1926-30 1d Field Marshal x c2500 in golf ball box, all appear used.	\$30
1100	U	c1926-30 1d Admiral, c10,000 in envelopes. Used.	\$120
1101	U	1926 1d Dom, WT paper. CP J8a. Cat \$20. GU/FU.	\$12
1102	*	1926 1d Dom, WT paper. CP J8a. Cat \$100. MUH.	\$60
1103	*	1926 1d Field Marshal x 10. Cat Simpl \$100. MUH.	\$25
1104	*	1926 Field Marshal, WT paper, very heavy blurred printing even for this issue. CP J8a. Cat \$100. MUH.	\$50
1105	*	1926 2d GV yellow surface print, part sheet of 100 (10 x 10) with top selv incl arrow marking, WT paper, p14 x 15. 1 vert fold & minor perf sepn. MUH. CP K18g, cat \$7500. SG 451, cat £1300 as mint.	\$1,000
1106	U	1926 4d GV horiz block of 6, p14 x 14¼, plate 44 R9/10-R10/12 incl R10/12 widespread doubling, upper now creased but does not affect variety. CP K5g(k). Cat \$75. GU/FU.	\$35
1107	U	1926 4d GV, p14 x 14¼, plate 44, R10/12 re-entries etc. CP K5g(k). Cat \$60. FU.	\$30
1108	U	1926 4d GV, p14 x 14¼, plate 20 R4/7 badly misshaped cross on crown, also similar (but diff shade) but OFFICIAL. CP K5g(n). FU.	\$25
1109	U	1926 4d GV, p14 x 14¼, R5/8 small short cross on crown variety, also similar (but different shade) OFFICIAL variety. FU.	\$20
1110	U	1926 4d GV deep black purple, p14 x 14¼, plate 44, R4/7 retouched cross. CP K5j(n).	\$15
1111	*	1926 4d GV dull purple, p14 x 14¼. CP K5g(6). Cat \$75. MUH.	\$35
1112	*	1926 4d GV deep dull purple, p14 x 14¼. CP K5g(5). MUH.	\$100
1113	U	1926 2/- Admiral, Jones upright wmk. CP K20a. Cat \$125. FU.	\$75
1114	M	1926 2/- Admiral, Jones paper, with LH selvedge. CP K20a. Cat \$125. LH mint.	\$75
1115	U	1926 3/- Admiral, w/c. Jury cat \$250. GU/FU.	\$150
1116	M	1926 3/- Admiral purple. Jury cat \$300. Mint.	\$200
1117	*	1927 1d Field Marshal pale claret, Cowan reverse wmk, p14 x 15. Slight gum discolouration. CP K15c(6). Cat \$75. MUH.	\$20
1118	U	1927 2d GV surface orange-yellow, p14, WT. CP cat \$15. GU/FU.	\$10
1119	U	1930 1d Field Marshal, p14, WT. CP K15d. Cat \$20. FU.	\$12
1120	M	1930 5d GV 2 perf pair. CP K7c. Cat \$175. Mint.	\$100
1121	/	1935-42 ½d-3d Pictorials range of 160 on 7 Hagner pgs. Some dupn, blocks etc, most used are FU. Clean (no toning). Noted better items incl 1d CP L2b used; 1½d L3c pair FU; 2d L4c FU; L4 plate block 4A MUH (light crease); 2½d L5a FU x 2; L5b FU; L5c pair FU with plate No. 1; 3d L6b pair mint. MUH/mint & used.	\$325
1122	U	1935-36 ½d Fantail x 2500+ in envelopes. Used.	\$75
1123	C	1935 ½d-3/- Pictorials, each on individual pictorial FDC (6 diff PO-issued sepia designs), canc cds 1 MY 35 (mostly to same addressee). The 5d is CP L8a. With official FD folder. Nice cond. CP L1a-L14a. Cat \$750 for FDC set.	\$375
1124	C	1935 Pictorial defines ½d to 1/- on 12 illustrated FDCs. Odd tone spot.	\$50
1125	U	1935-36 1d Kiwi, c4000 in choc box. Used.	\$200
1126	*	1935 1d Kiwi, single wmk, left selvedge block of 6 R7/1-8/3. Shows 'halo' flaw at R7/2 & plate crack in selvedge by R7/1. CP L2aV. Cat \$250. MUH.	\$150
1127	C	1935 1½d Cooking on FDC.	\$15
1128	*	1935 1½d Cooking, p14 x 13½, single wmk. CP L3a. Cat \$15. MUH.	\$10
1129	U	c1935-41 2d Whare, c10,000 used in envelopes.	\$200
1130	C	1935 2½d Lilies on pictorial FDC.	\$20
1131	U	1935 2½d Lilies, experimental wet printing, p13½ x 14. CP L5b. Cat \$25. FU.	\$15
1132	*	1935 2½d Lilies, experimental "Wet" printing, p13½ x 14. CP L5b. Cat \$20. MUH.	\$10
1133	M	1935 3d Wahine. Jury cat \$35. Mint.	\$25
1134	*	1935 3d Wahine. MUH.	\$40



LOT	TYPE	DESCRIPTION	ESTIMATE
1135	*	1935 3d Wahine, single wmk. CP L6a. Cat \$80. MUH.	\$40
1136	/	1935-42 4d-9d Picts extensive specialised range of 83 on 3 Hagner pgs. Some dupn, most used are FU. Clean (no toning). Noted 4d CP L7a MUH (with plate No. 1), L7b(z) invt wmk MUH; L7d MUH, used x 2; 5d L8c MUH x 2, mint x 2; L8d used x 2; L8e mint; 6d L9a mint; L9b mint x 2; L9d mint; 8d L10a mint; 9d L11a FU; L11b mint x 2; L11c mint x 2; L11d GU. CP cat \$1200. MUH, mint & used.	\$375
1137	C	1935 5d Swordfish on pictorial FDC.	\$25
1138	U	1935 5d Swordfish, single-lined wmk, p13½ x 14. CP L8b. Cat \$50. FU.	\$30
1139	M	1935 5d Swordfish, single-lined wmk, p13-14 x 13½, with plate No. 1 on selvage at bottom. Cat \$1500 as MUH block of 4. CP L8a. LH mint.	\$80
1140	*	1935 8d Tuatara block of 10. Jury cat \$80. MUH.	\$20
1141	*	1935 8d Tuatara horiz block of 6. Cat \$60 simpl. MUH.	\$25
1142	*	1935 9d Panel, single wmk. CP L11a. Cat \$100. MUH.	\$50
1143	*	1935 9d Panel red & black, smaller design. Cat Jury \$20. MUH.	\$10
1144	/	NZ 1935-42 1/-, 2/-, 3/- Picts, good specialised range of 61 on 3 Hagners. Some dupn, most used are FU. Clean (no toning). Noted 1/- CP L12a mint; L12c mint, used x 2 pairs; 2/- L13b FU (light back stain); L13f MUH; L13g MUH; 3/- L14a mint (small back stain) GU/FU; L14b FU x 2; L14d mint x 2; L14e FU x 2; L14g MUH x 2. CP cat \$1140. MUH/mint & used.	\$400
1145	U	1935 2/- Cook deep olive-green, "COQK" flaw, single wmk, p13½ x 14, w/c, cds pmk. CP L13b. Cat \$50. FU.	\$30
1146	M	1935 2/- Cook, p13-14 x 13½, single wmk, w/c, pencilled annotation on reverse. CP 13a(w). Cat \$450. Mint.	\$200
1147	M	1935 2/- Cook, "COQK" flaw, p13½ x 14, single wmk, w/c, pencilled annotation on reverse. CP L13b(z). Cat \$450. Mint.	\$200
1148	M*	1935 2/- Cook vert pair with lower selvage, single wmk, incl p13-14 x 13½, plate "1" inscription. Top stamp mint, lower stamp MUH. CP L13a. Cat \$300 (\$1600 as plate block).	\$150
1149	U	1935 3/- Mt Egmont, single wmk, p13-14 x 13½. CP L14a. Cat \$50. FU.	\$25
1150	M	1935 3/- Mt Egmont, single wmk, p13-14 x 13½. Tiny hinge thin on gum. CP L14a. Cat \$80. Mint.	\$25
1151	M	1935 3/- Mt Egmont, single wmk, p13½ x 14, experimental "wet" printing. CP L14b. Cat \$75. Mint.	\$45
1152	U	1935 3/- Mt Egmont, single wmk, p13½ x 14, experimental "wet" printing, o/c. SG L14b. Cat \$150. MUH.	\$75
1153	C	1935 Pictorials short set of 6 to 3d on set of 6 diff designs pictorial typed addressed (same addressee) FDCs.	\$35
1154	M	1935 Pictorials set (incl both 9ds). Jury cat \$120. Mint.	\$60
1155	M*	1935 Pictorials set of 15. Cat \$120+. Mint/MUH.	\$75
1156	U	1936 1d Kiwi, single wmk, temp p13½ x 14 (with distinct corner perms on right side), cds pmk. CP L2b. Cat \$90. FU.	\$45
1157	U	1936 1d Kiwi, p13½ x 14. CP L2b. Cat \$90. GU/FU.	\$40
1158	*	1936 1d Kiwi, p13½ x 14. CP L2b. Cat \$300. MUH.	\$150
1159	*	1936 1½d Cooking block of 4, mult wmk, p14 x 13½. CP L3d. Cat \$40. MUH.	\$30
1160	*	1936 1½d Cooking, p14 x 13½, mult wmk. CP L3d. Cat \$10. MUH.	\$8
1161	*	1936 2½d Lilies block of 4, p14 line. CP L5d. Cat \$40. MUH.	\$20
1162	*	1936 3d Wahine, multiple wmk, p14 x 13½. CP L6b. Cat \$80. MUH.	\$45
1163	M	1936 5d Swordfish, multiple wmk, p13-14 x 13½, variety invt wmk, with selvage at bottom. CP L8c(z). (Cat \$130 as MUH). LH mint.	\$50
1164	*	1936 6d Harvesting, p13½ x 14, mult wmk. CP L9b. Cat \$40. MUH.	\$20
1165	*	1936 9d Panel, sideways wmk. O/c. CP L11b. Cat \$100. MUH.	\$50
1166	*	1936 9d Panel red & grey, sideways multiple wmk, p14 x 15. CP L11b(3). Cat \$100. MUH.	\$50
1167	M	1936 1/- Tui deep green, multiple wmk, fine paper, p14 x 13½, variety invt wmk. CP L12b(Z). Cat \$225 as MUH. VLH mint.	\$70
1168	*	1936 1/- Tui p14 x 13½ multiple wmk. CP L12b. Cat \$12. MUH.	\$10
1169	M	1936 2/- Cook olive-green, multiple wmk, p13-14 x 13½, "COQK" flaw (R1/4). CP L13c(Y). (Cat \$225 as MUH). VLH mint.	\$65
1170	M	1936 2/- Cook, "COQK" flaw, mult wmk, p13-14 x 13½. CP L13cy. (Cat \$225 as MUH). LH mint.	\$75
1171	*	1936 2/- Cook olive-green, multiple wmk, p13-14 x 13½, with selvage at top. CP L13c. Cat \$80. MUH.	\$40
1172	*	1936 2/- Cook, p13-14 x 13½, mult wmk in top selvage vert pair, top stamp "COQK" stamps. CP L13c/Y. Cat \$315. MUH.	\$125

LOT	TYPE	DESCRIPTION	ESTIMATE
1173	C	1938 GVI ½d, 1d & 1½d. 14 diff FDCs. Odd smudge or tone spot. Scarcity 1-5. Plus plain FDC for 4d-1/- values issued 1/5/47.	\$75
1174	U	1938 ½d GVI chestnut block of 6, plate 100. FU.	\$15
1175	P	1938 ½d GVI chestnut, imperf plate proof pair.	\$30
1176	M	1938 ½d GVI green, 2 diff plate blocks of 4 with plates nos. 1 or 2 on selvage at left. Selvedge LH mint, stamps MUH. CP M1a. Cat \$120.	\$50
1177	M	1938 1d GVI scarlet imprint block of 8 (no plate no). CP M2a. Cat \$100. Mint.	\$35
1178	M*	1938 1d GVI scarlet, plate block of 4, plates 3, 4, 6 (2 - left & right), 7. MUH, ex plate 7 which is mint/MUH. CP M2a(4). Cat \$400 as MUH.	\$150
1179	P	1938 1d GVI green, imperf plate proof pair.	\$30
1180	*	1938 1d GVI red block of 8, plate 25. MUH (hinged selvage only). CP cat \$300.	\$150
1181	*	1938 GVI counter coils, 1d x 3, 2d, x 2, 5d x 3 (red), all diff, purple rubber stamped. CP cat \$152.50. MUH.	\$65
1182	U	1938 1½d GVI chocolate, invt wmk, with normal for comparison. CP M4a, M4a(z). FU.	\$12
1183	U	1938 1½d GVI block of 4, ex booklet with invt wmk. CP M4a(Y). Cat \$80. GU/FU.	\$35
1184	M	1938 1½d GVI chocolate block of 4, plate 20. CP cat \$235. Mint.	\$75
1185	P	1938 1½d GVI red, imperf plate proof horiz pair.	\$30
1186	*	1938 1½d GVI chocolate. Jury cat \$40. MUH.	\$20
1187	*	1938 1½d GVI chocolate block of 4. Jury cat \$160. MUH.	\$75
1188	*	1938 1½d GVI chocolate. Cat \$40. MUH.	\$20
1189	P	1938 2d GVI orange, imperf plate proof horiz pair.	\$30
1190	*	1938 2½d Lilies plate block of 6, p14 comb. MUH. Minor gum tone spots on gum side. CP L5(e)(4). Cat \$120.	\$30
1191	P	1938 3d GVI blue, imperf plate proof horiz pair.	\$30
1192	U	1938 3d GVI blue block of 8, plate No 69. FU.	\$15
1193	*	1938 4d, 5d, 6d, 8d, 9d GVI plate blocks of 6. CP cat \$145. MUH.	\$75
1194	*	1938 9d Panel red & grey, upright multiple wmk, p14 x 14½. CP L11c. Cat \$100. MUH.	\$50
1195	*	1938 1/- to 3/- GVI blocks of 4. Jury cat \$172. MUH.	\$90
1196	*	1938 1/-, 1/3d, 3/- GVI plate blocks of 4. CP cat \$290. MUH.	\$150
1197	M	1938 GVI set to 3/-. Jury cat \$45. Mint.	\$25
1198	*	1938-53 GVI Defins in coil pairs (#15): 1d (rubber stamped no.), 2d, 3d, 4d, 5d, 6d, 8d, 9d. Cat \$115+. MUH.	\$60
1199	*	1938 GVI Defins set of 17 in blocks of 4. Cat \$400. MUH.	\$250
1200	*	1938-47 GVI set of 17. Cat \$100. MUH.	\$50
1201	*	1938 GVI x 7 diff blocks of 4 to 3d. Jury cat \$56. MUH.	\$20
1202	*	1938 GVI x 9 plate blocks to 10/-. Cat \$129. MUH.	\$40
1203	*	1938 GVI counter coils printed numbers range of 23 diff to 1/3d, some trimmed perfs as usual. Cat \$376. MUH.	\$125
1204	*	1939 8d Tuatara, p14 x 13½, mult wmk, plate (3) block of 4, with counting corner crease. CP L10c. Cat \$100. MUH.	\$75
1205	U	1939 2/- Cook, multiple wmk, p13½ x 14, "Coconuts" plate flaw (R8/2). CP L13d(W). Cat \$65. FU.	\$35
1206	U	1941 ½d GVI chestnut plate block of 4 (#18 - left) superb used ex Wellington 10 October 1945. CP cat \$75 as MUH.	\$40
1207	*	1941 ½d GVI chestnut plate block of 4 (#17 right) & horiz pair (#19 left). MUH.	\$20
1208	*	1941 ½d GVI chestnut horiz pairs, plate #18 (left & right). MUH.	\$40
1209	*	1941 1d GVI green plate blocks of 6 (# 107 & 120). MUH.	\$10
1210	U	1941 2d Whare, mult wmk, the 3 line-perf war-time printings: p14, p14 x 15, p12½. CP L4c,d,e. Cat \$56. FU.	\$30
1211	U	1941 2d Whare, p14 x 15. CP L4d. Cat \$35. GU/FU.	\$15
1212	U	1941 2d Whare, p14 line. CP L4c. Cat \$20. FU.	\$15
1213	*	1941 2d Whare block of 4, p14 (line). CP L4c. Cat \$160. MUH.	\$100
1214	*	1941 2d Whare, multiple wmk, line p14 x 15. CP L4d. Cat \$70. MUH.	\$35
1215	*	1941 2d Whare, multiple wmk, line p14. CP L4c. Cat \$40. MUH.	\$20
1216	*	1941 2d Whare x 4 diff plate blocks of 4 (1) or 6 (3) 2A, 3A, 4A, 4b, multiple wmk, coarse paper, p14 x 13½. CP cat \$180. MUH.	\$90
1217	*	1941 3d GVI x 3 diff papers: fine vert mesh; fine horiz mesh; coarse vert mesh. CP M7a,b,c. MUH.	\$25

LOT	TYPE	DESCRIPTION	ESTIMATE
1218	*	1941-51 3d GVI blue, 3 diff papers: a) fine vert mesh, b) fine horiz mesh & c) coarse vert mesh. CP M7a,b,c. Cat \$48+. MUH.	\$20
1219	U	1941 4d Mitre Peak, p12½ line. CP L7d. Cat \$20. GU/FU.	\$12
1220	M	1941 4d Mitre Peak, multiple wmk, line p14. CP L7c. Cat \$125. VLH mint.	\$65
1221	M	1941 4d Mitre Peak plate block of 6, plate 2B, multiple wmk, line p14 (emergency war-time perms). CP L7c. Cat \$3000 as MUH. Unused no gum.	\$250
1222	*	1941 4d Mitre Peak, p12½, line. CP L7d. Cat \$40. MUH.	\$25
1223	*	1941 5d Swordfish pale ultramarine, multiple wmk, p12½. CP L8d. Cat \$100. MUH.	\$50
1224	U	1941 7d on 1½d GVI, horiz pair, one showing heavy, thick "2" from re-insertion (R10/10). Pulled & short perf. CP M5az. Cat \$750. FU.	\$200
1225	*	1941 8d Tuatara, p12½ top left corner block of 32 (R1/1 to R4/8). No plate cracks in R3 but top selvedge shift markings. MUH but some tone spots on gum side. CP C10dz(4) etc. Cat \$630.	\$100
1226	U	1941 9d Panel scarlet & jet-black, smaller design, single wmk (upright), p14 x 15. CP L11d. Cat \$50. FU.	\$30
1227	M	1941 9d Panel, smaller design, single wmk. CP L11d. Cat \$150. Mint.	\$75
1228	M	1941 2/- Cook, "COQK" flaw (R1/4), p12½, mult wmk, annotated on reverse. CP L13e(x). Cat \$210. Mint.	\$100
1229	M	1941 2/- Cook "COQK" flaw, p12½, fine paper. CP L13e(x). (Cat \$210 as MUH). Mint.	\$75
1230	*	1941 2/- Cook "COQK" flaw, p12½, mult wmk, with top selvedge. CP L13e(x). Cat \$210. MUH.	\$110
1231	M	1941 3/- Mt Egmont, p12½. CP L14e. Cat \$75. Mint.	\$40
1232	*	1941 3/- Mt Egmont, p12½. CP L14e. Cat \$150. MUH.	\$90
1233	*	1942 2½d Lilies block of 4, single wmk, p14¼ x 13½. CP cat \$20. MUH.	\$15
1234	*	1942 2½d Lilies, p13¾ x 13½ RH selvedge block of 4 showing mid sheet colour alignment markings on selvedge. Therefore R7/5 to R8/6. R8/6 shows as larger black no flower flaw. CP L5f(T). Cat \$375. MUH.	\$100
1235	*	1942 2½d Lilies, p14¼ x 13½, coarse paper, R10/3 lower selvedge single with 10mm diagonal plate scratch at RHS. Pencil selvedge annotation. CP L5g (var). MUH.	\$35
1236	*	1942 2½d Lilies, p13¾ x 13½, coarse paper, complete sheet plate 4 (no burele band) with R1/1, 8/6 & 10/4 varieties. CP cat \$420. MUH.	\$200
1237	*	1942 8d Tuatara, p14 x 14½, coarse mult wmk paper. CP L10e. MUH.	\$8
1238	U	1942 2/- Cook, multiple wmk, coarse paper, p13¾ x 13½, "Coconuts" plate flaw (R8/2). CP L13g(w). Cat \$110. FU.	\$60
1239	M	1942 2/- Cook, multiple wmk, coarse paper, p13¾ x 13½, "COQK" plate flaw (R1/4). CP L13g(Y). Cat \$410 as MUH. VLH mint.	\$125
1240	*	1942 3/- Mt Egmont selvedge block of 4, mult wmk, coarse paper, p14¼ x 13½. CP L14g. Cat \$120. MUH.	\$50
1241	*	1942 3/- Mt Egmont, complete sheet of 60 (2 horiz folds along perms), p14¼ x 13½, coarse paper, incl plate blk (no. 1), re-entries R9/4 (very pronounced), R7/1 etc. CP L14g. Cat \$1800+.	\$750
1242	*	1942 3/- Mt Egmont sepia-black & bistre brown, mult wmk, coarse paper, p14¼ x 13½. CP L14g(1). Cat \$30. MUH.	\$20
1243	*	1942 3/- Mt Egmont mult wmk, coarse paper p14¼ x 13½. CP L14g. Cat \$30. MUH.	\$15
1244	C	1944 1½d GVI red on pictorial (Camp scene produced for 1938 Health) typed addressed FDC. Chirstchurch 1 FEB machine cancel. ACS cat \$75.	\$35
1245	M*	1944 1½d GVI rose-red, plate & imprint (# 20, 21) blocks of 8. Mint/MUH.	\$20
1246	*	1947-51 5d GVI both fine & coarse papers. CP M9a,b. Cat \$40+. MUH.	\$20
1247	C	1947 GVI x 14 to 3/- on plain FDC. FD for 4d, 5d, 6d, 9d, 1/-, 1/3d, 2/-, 3/-. The other 6 issued earlier. FU.	\$60
1248	M*	1947 1/- GVI, upright wmk, damaged "E" in "REVENUE" plate block of 4. Mint.	\$15
1249	*	1947 1/- GVI, sideways & upright plate (1-1) blocks of 4, both with damaged "E" of "REVENUE" variety, CP M13a, M13b. Both MUH.	\$25
1250	*	1947 2/- GVI. Major displacement of centre upwards (leaving 2mm gap at bottom). Sideways wmk. SG M15b var. MUH.	\$100
1251	C	1947 GVI, set of 9 plain FDCs (Riverdale) for the 9 values issued on 1 May 1947. Plus 4 with same cds for the 4 other current values.	\$75
1252	*	1948 8d GVI plate block of 6, coarse paper - no 110. CP M11b. Cat \$150. MUH.	\$75
1253	*	1948 8d GVI, coarse paper. CP M11b. MUH.	\$10
1254	*	1951 "1½d POSTAGE" provisional Coat of Arms ovpt, both upright & invt wmk. CP M17a, M17a(2). MUH.	\$15

LOT	TYPE	DESCRIPTION	ESTIMATE
1255	M	1953 QEII colln of 58 mint on 3 pgs, incl all papers & most shades listed by CP. Noted at least 2 of each value except for 2/6, 3/- (1 each). Clean. Cat \$320 (simplified).	\$125
1256	M	1953-4 ½d-8d QEII small figures & stars, colln of 46 diff plate blks of 6 (as listed by CP), or 4 (all needed) on 8 pgs. Noted: ½d x 4, 1d x 2, 1½d x 6, 2d x 4, 3d x 24, 4d x 3, 6d, 8d x 2. Usually only 1 stamp in each blk hinged. Blks of 6 x 19, 4 x 27. Occasional minor faults. Total CP \$677. Mint.	\$275
1257	U	1953-7 ½d to 10/- QEII set. Jury cat \$67.50. FU.	\$30
1258	M	1953-4 QEII set of 16 to 10/-. Cat \$100. Mint.	\$60
1259	C	1954 QEII illustrated FDC, 1 MR 54 of 13 values issued on that date plus earlier 1½d. Jones D54.1A2.	\$30
1260	*	1954 3d QEII (Die lb) vermilion horiz block of 6. ACS N5a(4). MUH.	\$25
1261	*	1954 3d QEII x 2 diff, Dies la & lb, MUH (dies are indicated in pencil).	\$10
1262	C	1954 QEII set of 14 to 10/- on official FDC (1 MR 54), includes the 1½d brown. Jury cat \$125.	\$75
1263	C	1954 QEII tidy plain FDC, 1 Mar 54 of 13 values issued on that date incl 3/-, 5/- & 10/-. Jury cat \$75.	\$40
1264	C	1954 QEII to 10/- (no 1½d as issued earlier) on long pictorial (Arms, crown etc in red) hand addressed FDC. Jones D54.1A2.	\$35
1265	C	1954 QEII to 10/- (+ 1½d) on long pictorial (Arms, crown etc in red) hand addressed FDC. Jones D54.1A2.	\$35
1266	C	1954 QEII to 10/- (+ 1½d) on long pictorial (Arms, crown etc in red) typed addressed FDC. Jones D54.1A2.	\$40
1267	U	1954 2/6d-10/- QEII. Jury cat \$67. FU.	\$40
1268	M*	1954 3/-, 5/- QEII, in selvage blocks of 4. 2 mint/2 MUH. Cat \$240.	\$130
1269	*	1954-7 2/6d-10/- QEII. Jury cat \$250. MUH.	\$95
1270	U	1954 3/-, 5/-, 10/- QEII on small piece. Jury cat \$58. FU.	\$25
1271	*	1954 3/- QEII top right corner sheet value block of 4. CP N14a. Cat \$100+. MUH.	\$50
1272	*	1954 3/- QEII plate/imprint block of 4. CP N14a. Cat \$225. MUH.	\$110
1273	*	1954 3/- QEII. CP N14a. Cat \$25. MUH.	\$15
1274	*	1954 5/- QEII. Cat \$60. MUH.	\$35
1275	*	1954 5/- QEII plate/imprint block of 4. CP N15a. Cat \$500. MUH.	\$250
1276	U	1954 10/- QEII. FU.	\$25
1277	M	1954 10/- QEII plate/imprint block of 4. Very small hinge mark 1 stamp. CP N16a. Cat \$1300. VLH mint.	\$475
1278	*	1954 10/- QEII, plate #3 block of 4. CP N16a. Cat \$1300. MUH.	\$500
1279	M	1954 QEII set of 16. Jury cat \$100. Mint.	\$60
1280	M	1954-8 QEII 12 mint blks on 4 pgs with annotated plate flaws/retouches. Mostly middle values incl 1/- x 5, 1/6 x 3, 1/9. Cat c\$300.	\$125
1281	C	1954 QEII set of 14 (incl 1½d) on official FDC, cancelled at Aramoho Park 1 MR 54. Good cond. Cat \$75.	\$60
1282	*	1954 9d-1/6d QEII imprint/plate blks of 12: 9d pl 1A1A, 1B2B, 1/- 1A1A, 1A2A (plain side selv), 1/6 1B1B. Cat c\$210. MUH.	\$125
1283	*	1954 QEII set of 16. Cat \$250. MUH.	\$125
1284	*	1955 1½d QEII brown, large figures in 4 plate blks of 6 (#s 7, 8, 9, 10). CP N32a. Cat \$110. MUH.	\$50
1285	*	1955 8d QEII defin large figures, block of 4. Jury cat \$32. MUH.	\$15
1286	*	1955 8d QEII large figures block of 9 (3 x 3). Cat \$72. MUH.	\$40
1287	*	1957 1/6 QEII, 2 plate blks of 4 - 1A2A and 1B2B. CP N12a. Cat \$130. MUH.	\$65
1288	C	1957 1/9d & 2/6d on pictorial (QEII in maroon) FDC. Jones D57.1AB. Jury cat \$40.	\$20
1289	*	1957 1/9 QEII in 2 x plate blks of 8, 1A2A and 1B2B, original issue. CP N12a. Cat \$194. MUH.	\$90
1290	*	1957 2/6d QEII, plate blk of 4. CP N13a. Cat \$450. MUH.	\$250
1291	*	1957 2/6d QEII. ACS cat \$60. MUH.	\$40
1292	*	1957 2/6d QEII brown, in selvage block of 4. Cat \$240. MUH.	\$175
1293	M	1958 2d on 1½d QEII Stars ovpt error, o/c. ACS cat \$200. LH mint.	\$125
1294	M*	1959 1d, 2d, 3d, 4d QEII large figures, white paper, 8 diff blks of 6 (as per CP) or 4 (all needed): 1d x 2, 2d x 3, 3d, 4d x 2. The 2d are all in blks of 6, rest in blks of 4. Only 1 stamp in each hinged.	\$90
1295	U	1959 "1½d POSTAGE" provisional Coat of Arms ovpt, upright wmk. CP M17a(z). Cat \$25. FU.	\$15
1296	*	1960 Pictorial seln of plate/imprint blks. Incl ½d 111 (x 2); 1d 1111 (x 2); 2d 1111, 2112, 2231, 2232, 2251; 3d 1111; 4d 1111, 6d 1111 (selv hinge); 9d value blk of 4; 1/- 9B9C (x 2); 2/6 (imprint blk of 4). MUH.	\$75
1297	*	1960 ½d Manuka, "Chambon" perfs, vert block of 6. CP O1a var. Cat \$35. MUH.	\$15

LOT	TYPE	DESCRIPTION	ESTIMATE
1298	*	1960 ½d Manuka vert block of 8 incl good example chambon perfs. CP O1a. Cat \$35+. MUH.	\$20
1299	*	1960 1d Karaka & 2d Kaka vert blks of 6, "Chambon" perfs. CP O2a, O3a vars. Cat \$40. MUH.	\$15
1300	*	1960 1d Karaka vert blocks of 6, "Chambon" perfs & similar 1965 chalky paper. CP O2a, O2c var. Cat \$60. MUH.	\$25
1301	*	1960 1d Karaka, "Chambon" perfs, x 3 diff shades (ordinary paper), & similar 2d Kaka, each in vert block of 6. CP O2a, O3a var. Cat \$80. MUH.	\$30
1302	U	1960 2d Kowhai with "ZFALAND" flaw (R3/1, plate 2). CP cat \$100. FU.	\$40
1303	*	1960 3d Kowhai blk of 6, chalky paper, showing chambon perfs wide & narrow. Cat CP \$40. MUH.	\$20
1304	*	1960 8d Rata vert blk of 6, "Chambon" perfs. CP O10a var. Cat \$30. MUH.	\$15
1305	M	1960 8d Rata, plate block of 8. Very scarce plate 1121. Adhesions on 2 stamps & selvedge. Others MUH. CP O10a(8). Cat \$500. Mint.	\$135
1306	*	1960 1/9d Topdressing bistre and 3/- Tongariro sepia. Jury cat \$60. MUH.	\$40
1307	M	1960 3/- Tongariro sepia-black plate/imprint block of 6, mint. CP O18a(6). Cat \$350 as MUH.	\$110
1308	*	1960 3/- Tongariro sepia. Cat \$50. MUH.	\$25
1309	*	1960 5/-, 10/-, £1 plate blocks of 6, hinged selvedge only (1 x 10/- mint). CP cat \$700.	\$200
1310	M	1960 10/- Glacier plate block of 6, ordinary paper. CP O20a. (Cat \$200 as MUH). Mint.	\$75
1311	*	1960 10/- Glacier. Jury cat \$30. MUH.	\$15
1312	*	1960 10/- Glacier plate block of 6, ordinary paper. CP O20a(6). Cat \$200. MUH, 1 tiny tone spot on gum side.	\$65
1313	*	1960 £1 Geysler plate block of 6. CP O21a. Cat \$350. MUH.	\$200
1314	U	1960 £1 Geysler. FU.	\$20
1315	*	1960 £1 Geysler. MUH.	\$25
1316	M	1960 Pictorials set of 23. Jury cat \$100. Mint.	\$35
1317	*	1960 Pictorials set of 23. Jury cat \$175. MUH.	\$85
1318	*	1960 Pictorials set of 23 plus coil stamps (1d, 3d). Jury cat c\$181. MUH.	\$90
1319	*	1960 £1 Geysler block of 4 with LH selvedge. Jury cat \$160. MUH.	\$100
1320	*	1960 £1 Geysler pink, lower selvedge block of 4. Cat \$160. MUH.	\$100
1321	*	1960 £1 Geysler pink. Cat \$40. MUH.	\$25
1322	M*	1961 2½d on 3d QEII, 5 diff plate blks of 6 (as per CP) or 4 (all that is needed). Narrow ovpt setting plate 17 (scarce), 19 & 20 wide setting, pl 17, 18. The 2 blks of 6 are pl 20 (narrow) and 17 (wide), 1 stamp only in each blk is hinged.	\$140
1323	*	1962 5d Daisy matched blocks of 12 (6 x 2) from top L & R, showing blind perf on lower right margin. CP O7a var. MUH.	\$25
1324	U	1965 4d Hibiscus, chalk surfaced paper. Two examples on pieces canc complete Levin slogan machine d/s 8, 25 JUL 1966. CP O6b. FU.	\$40
1325	U	1965 4d Hibiscus, chalk surfaced paper, on piece with cds pmk. CP O6b. Cat \$100. FU.	\$30
1326	U	1965 4d Hibiscus, chalky paper, fine commercially used. CP O6b. Cat \$100. FU.	\$30
1327	M	1966 10/- Glacier plate block of 6, chalky paper. CP 20b. (Cat \$200 as MUH). Mint.	\$85
1328	M*	1967 4c-10c Pictorials range of plate & other flaws in 11 MUH/mint positional blks on 5 pgs, incl R8/8; 5c R4/9, 6/1; 6c R1/2; 7c R9/13, 8c R7/1; 10c R1/10, 2/9. Also single with transient smudge flaw.	\$80
1329	*	1967 colln of blks/plate blks (4-10 stamps). Incl ½c (5 blks), 1c (2), 2c (2), 2½c (7), 3c (10), 5c (4), 7c, 8c, 10c, 20c (2), 30c (pair), 25c, \$2 (blk of 4). Cat \$600+. MUH.	\$100
1330	*	1967 ½c, 1c, 3c Pictorial panes x 48, dupn. CP cat \$500. MUH.	\$150
1331	*	1967 1c vending machine end paper with purple "SEP 1967" r/s & single stamp attached. MUH.	\$25
1332	*	1967 1c vending machine start paper, red "JAN 1968" r/s, with single stamp attached. MUH.	\$25
1333	*	1967 1c vending machine undated start paper with single stamp attached. MUH.	\$25
1334	*	1967 2c vending machine start paper with single stamp attached. MUH.	\$25
1335	*	1967 2½c single on counter roll start & end papers, latter with partial double (vert) perfs. MUH.	\$50
1336	*	1967 2½d vending machine lead paper (pink 2c value \$16 with red "2½c = \$20" r/s) with part red "1967" r/s & pair of stamps attached MUH.	\$25
1337	*	1967 3c counter roll (value \$12) start & end papers with single stamp. MUH.	\$45
1338	*	1967 3c counter roll start paper with single stamp. MUH.	\$25
1339	*	1967 3c Puarangi plate varieties as per CP in positional blks, fully annotated with arricators. Incl R5/10, R11/5, R13/1, R13/9, R14/10, R15/8. Cat \$120. MUH.	\$60
1340	*	1967 4c counter roll leader (value \$16) with red r/s MAR 1968 & single stamp. MUH.	\$30
1341	*	1967 4c counter roll end paper with single stamp. MUH.	\$25



LOT	TYPE	DESCRIPTION	ESTIMATE
1342	*	1967 4c counter roll (value \$16) start & end papers with single stamp. MUH.	\$45
1343	*	1967 6c counter roll start & end papers each with green MAR 1968 r/s & single stamp MUH.	\$50
1344	*	1967 6c counter roll end paper with single stamp. MUH.	\$25
1345	*	1967 6c counter roll star & end papers, each with single stamp. MUH.	\$45
1346	*	1967 8c counter roll start paper (white 10c value \$20 with red "8c = \$24" r/s) & end paper, both with single stamp. MUH.	\$50
1347	*	1967 8c counter roll start paper (white 10c value \$20 with red "8c = \$24" r/s) & single stamp officially patched to start paper. MUH.	\$45
1348	*	1967 8c counter roll start paper (white 10c value \$20 with red "8c = \$24" r/s) & single stamp. MUH.	\$30
1349	*	1967 30c Tongariro x 2 plate blocks of 6, wmk & no wmk. 1 stamp each hinged. CP cat \$500.	\$125
1350	*	1967 15c Tiki, invt wmk. CP OD12az. Cat \$25. MUH.	\$20
1351	*	1967 15c counter roll start paper (white 10c value \$20 with red "15c = \$45" r/s) & end paper, each with single stamp. MUH.	\$50
1352	*	1967 15c counter roll start paper (white 10c value \$20 with red "15c = \$45" r/s) with single stamp. MUH.	\$0
1353	M*	1967 20c, 25c, 50c Pictorials plate blocks of 10. MUH (1 stamp in each hinged). Cat CP \$335.	\$75
1354	M*	1967 15c counter coil (#21) vert strip of 4, upper stamp with 6mm red doctor blade flaw at RHS. 2 mint/2 MUH.	\$75
1355	*	1967 20c counter roll start & end papers, each with single stamp attached. MUH.	\$90
1356	*	1967 20c counter roll start paper with single stamp. MUH.	\$45
1357	U	1967 \$1 Glacier invt wmk & indication of partial double perfs at top on sides. Whangarei 5 Aug 197 C class cancel. CP OD17az(y). Cat \$300+.	\$100
1358	M	1967 \$1 Glacier plate block of 6. CP cat \$400. Mint.	\$75
1359	*	1967 \$1 Glacier (x 3), vert pair with vert Dr Blade flaw through both, plus large dark blue blob linking skier's foot to perfs. CP OD17a. MUH.	\$125
1360	*	1967 \$2 Geyser plate/imprint block of 10. CP OD18a. Cat \$500. MUH..	\$200
1361	*	1967 \$2 Geyser, pink, plate block of 10. CP OD18a. Cat \$500. MUH.	\$200
1362	*	1967-68 \$2 Geysers x 2, pink & multi. Jury cat \$65. MUH.	\$40
1363	*	1967 \$2 Geyser, pink. Jury cat \$20. MUH.	\$15
1364	U	1967 \$2 Geyser, pink. FU.	\$20
1365	*	1967 30c Tongariro, positional blk of 4 with LH selv showing R8/1 retouch. CP ODV15b. Cat \$75. MUH.	\$40
1366	C	1967 decimal pictorials set of 18 on official FDC. Smudged canc 20c value. Crean D67.1Ba. Jury cat \$75.	\$40
1367	C	1967 decimal pictorials set of 18 on official FDC. Crean D67.1Ba. Jury cat \$75. FU.	\$50
1368	C	1967 decimal pictorials original set of 18 on plain registered typed addressed FDC.	\$35
1369	*	1968 10c Timber Industry, counter coil pairs, set of 19. #18 has prominent yellow doctor blade flaw running along central selvedge. 5, 6, 7 light gum tone, rest fine. CP ODC 22. Cat \$380+. MUH.	\$160
1370	*	1968-69 10c & 20c Trade Designs, coil pairs. CP ODC22, 24. Cat \$65. MUH.	\$25
1371	*	1968 10c counter roll start & end papers, each with single stamp. MUH.	\$50
1372	C	1968 \$2 Geyser multi FDC. Design is PO FDC per 1966 (Jones D66.1F). Jury cat \$75.	\$30
1373	U	1968 \$2 Geyser multi. FU.	\$20
1374	U	1968 \$2 Geyser multi. PO training cancel, 2 parallel vert lines. Full gum (hinged). FU.	\$15
1375	C	1968 \$2 Geyser multi on pictorial (geyser/tiki etc) typed addressed FDC. Crean D68.8A.	\$30
1376	*	1968 \$2 Geyser multi plate block of 10. CP cat \$1000. MUH.	\$350
1377	M*	1967 20c counter roll start & end papers x 2, a) start paper with PO patching affixing 1st stamp to leader after rough opening & b) end paper with partial double perfs, vert (about 1cm up from base); also normal start & end papers for comparison, scarce. Mint/MUH.	\$200
1378	*	1969 20c counter roll start & end papers each with single stamp attached, scarce. MUH.	\$120
1379	*	1970 Pictorials selv of plate varieties (as detailed by CP, all fully annotated). Comprises: 1/2c (2), 1c (1), 3c (4), 4c (2), 5c (1), 6c (1), 7c (1), 7 1/2c (1, blk of 24). All different. Cat c\$275. MUH.	\$100
1380	U	1970 Pictorials accum on pages of many 2 1/2c to 4c. Some plate varieties etc. Thousands (incl booklet by Neeson). Used.	\$40
1381	*	1970 1c Butterfly coil strip of 4 with training school horiz bars ovpt, also 1977 postafix testing stamp strip of 3. MUH.	\$20
1382	*	1970 1c Butterfly, invt wmk. CP cat \$75. MUH.	\$30
1383	*	1970 3c Moth, upper selvedge block of 4, partial double perfs. CP P5a(z). Cat \$150. MUH.	\$30
1384	*	1970 20c Tattoo coil pairs. Nos 1-19 complete. Cat CP \$190. MUH.	\$100

LOT	TYPE	DESCRIPTION	ESTIMATE
1385	U	1941 4c on 2½c Moth, seln of 42 surcharge varieties etc, eg chipped bars, dots in bars & 4c, & positional variations etc. Some dupn. GU/FU.	\$20
1386	*	1971-3 4c on 2½c Moth varieties - colln of 5 positional blks on cards showing different varieties (annotated, with arricators). Also a booklet by Takeshi Watanabe on Magpie Moth vars/sheet reconstruction (1977).	\$40
1387	*	1971 6c counter roll start & end papers, each with single (wmk) stamp attached. MUH.	\$30
1388	*	1971 50c Abel Tasman Park error: dark green headland (left) omitted, + normal for comparison. CP P19a(v). Cat \$1000. MUH.	\$500
1389	*	1971 50c Abel Tasman Park error: pale green (RH headland) omitted, with normal, 2nd printing. CP P19a(z,1). Cat \$200. MUH.	\$75
1390	*	1971 50c Abel Tasman Park error: pinkish buff (shore) colour omitted. CP P19a(y). MUH.	\$40
1391	*	1971 50c Abel Tasman Park, major yellow-green colour shift - upward 2½mm. CP P19aw. Cat from \$100. MUH.	\$75
1392	*	1971 50c Abel Tasman Park, error missing right headland, 3rd or later printing. CP P19az2. Cat \$80. MUH.	\$40
1393	*	1971 50c Abel Tasman Park block of 6, plate 1111. First printing. CP P19a. Cat \$100. MUH.	\$50
1394	*	1972 4c on 2½c Moth error "albino surcharge". CP P30bn. Cat \$160. MUH.	\$60
1395	*	1973 1c Red Admiral Butterfly, var blue colour omitted, + a normal for comparison. CP P2c(y). Cat \$300. MUH.	\$150
1396	*	1973 4c Moth, no wmk, 2-3mm shift of veins (dark green) to right. MUH. Ex Stirling.	\$80
1397	*	1973 4c Moth, major (6mm) yellow colour upward shift blk of 4, no wmk. CP P6cK. Cat \$1200 MUH.	\$500
1398	*	1973 4c Moth, no wmk, yellow colour offset (unlisted by CP) in block of 4. MUH.	\$250
1399	*	1973 4c Moth block of 4 with top selvedge, blue colour shifted 3mm upwards, no wmk. CP P6cm. Cat \$500. MUH.	\$300
1400	*	1973 4c Moth, purple-brown colour omitted, colourless gum, no wmk (with normal). CP 6cx. Cat \$400.	\$250
1401	*	1973 4c Moth, light green colour omitted, no wmk. MUH (with normal). CP P6cy. Cat \$400.	\$250
1402	*	1973 4c Puriri wmk selvedge blocks of 4: a) normal; b) deep green shifted to right c2mm; c) deep green shifted to right c4mm & upwards c3mm. MUH.	\$35
1403	*	1973 4c Moth, no wmk, yellow colour offset on back (unlisted by CP). MUH.	\$75
1404	*	1973 4c Moth blk of 4 showing speckled blue, plus normal. Not listed. CP P6c. MUH.	\$30
1405	*	1973 4c Moth, major (6mm) yellow colour upward shift, vert pair, no wmk. CP P6cK. Cat \$500. MUH.	\$300
1406	*	1974 8c John Dory, missing blue-green colour, no wmk (with normal). CP P11bx. Cat \$600. MUH.	\$400
1407	C	1975 Roses PO official unaddressed FDC - picture of rose missing light brown colour (incl all of wording). Unrecorded by Crean (Crean D75.4A var). (With normal).	\$200
1408	*	1976 7c Rose lower left cnr "traffic lights" vert blk of 6, additional comb strike at left, creating partial double perf strikes, p14 x 13¼. MUH.	\$50
1409	*	1976 7c Rose p14 x 13¼, upper left sheet of 25 (5 x 5). Extra comb strike in LH selvedge creating partial double perfs in column 1. MUH.	\$50
1410	*	1976 7c Rose blk of 4, pink flesh colour (of rose) shifted approx 1½mm downwards, p14¼ x 13¼. MUH.	\$50
1411	*	1976 7c Rose, p14 x 13¼, lower left sheet corner block of 25 (5 x 5 incl plate/imprint block, pl 2B). Extra comb strike in left selvedge creating partial double perfs all stamps in column 1. MUH.	\$100
1412	C	1977 7c & 8c Postafix ovpt on NZPO generic envelope, Wellington 21 AP cds (FDI for 8c; 7c was 18 AP). Printed address. Jury cat \$250 (for 8c FDC).	\$100
1413	*	1977 8c Postafix, missing dark green (wing veins) error. CP P32az. Cat \$400. MUH.	\$275
1414	*	1977 10c QEII plate block of 15 - 2B1B1B1B1 1 dot. CP PA10b. Cat \$50. MUH.	\$25
1415	C	1978 10c Postafix FDC (generic NZPO Flag & Map design). Jury cat \$60.	\$25
1416	C	1979 4c on 8c Rose surcharge on printed FDC with pictorial 24 Sept 1979 cancel. Produced by Stirling & Co. Crean D79.6E.	\$15
1417	*	1979 4c on 8c Rose, ovpt slightly doubled. CP PA30aX. Cat \$150. MUH.	\$25
1418	*	1979 4c on 8c Rose strip of 3. Bottom stamp slightly weak surcharge. Top 2 stamps extremely weak ovpt. CP PA 30a(y). Cat \$300. MUH.	\$100
1419	*	1979 4c on 8c Rose. Surcharge at distinct angle, in pair with normal. CP PA30a (var). MUH.	\$20
1420	*	1979 10c QEII complete sheet of 100, perf shift 3mm upwards, p14½ x 14¼. Perf seps (incl plate block) down LH side. MUH.	\$750

LOT	TYPE	DESCRIPTION	ESTIMATE
1421	C	1979 14c on 10c QEII block of 4 on printed FDC. Block from top LH sheet & incl stamp R2/1 missing serif on "1" of "14" ovpt. Clearly dated & numbered (only 250 such covers were printed). Nice item. Fresh & clean. Jury cat \$30 for normal. CP PA31a(5). (Crean D59.5c).	\$30
1422	*	1979 14c on 10c QEII double ovpt, one albino. CP PA31aw. Cat \$400. MUH.	\$125
1423	*	1979 14c on 10c QEII 2 skewed surcharges - down at right (1 bar at top) in double horiz row of 10. Also up at right ("10c" not surcharged) in double horiz row of 10. Total 40 stamps. MUH.	\$300
1424	C	1979 17c on 6c Rose plate block of 10 (2A etc) on pictorial (ER crown Christchurch etc) blue colour paper (220 x 112mm), Christchurch 9 OCT cds. Crean D79.7B (but size not listed).	\$25
1425	C	1979 17c on 6c Rose plate block of 10 (2B etc) on pictorial (ER crown Christchurch etc) lemon colour paper (220 x 112mm) FDC - Christchurch 9 OCT cds. Crean D79.7B (size not listed).	\$25
1426	*	1979 17c on 6c Rose horiz strip of 10 with skewed surcharge 4mm higher RH side of sheet. MUH.	\$65
1427	*	1979 17c on 6c Rose plate 2A imprint value block of 20 (bottom 2 rows) with thick grey doctor blade flaw along length of selvedge. Also R9/3 flaw on 7. MUH.	\$20
1428	*	1979 17c on 6c Rose, 17c surcharge albino. CP PA32ay. Cat \$400. MUH.	\$200
1429		1979 14c on 10c QEII, partial double (ovpt with normal). CP PA31av. Cat up to \$350. MUH.	\$60
1430	*	1979 17c on 6c Rose, vert strip of 3, error - centre stamp grey surcharge, others black. MUH.	\$50
1431	*	1979 17c on 6c Rose albino surcharge, with normals. (3v). CP PA32ay. C\$400. MUH.	\$200
1432	*	1980 20c on 7c Rose accounting number error: 2 diff machine stamped accounting numbers (327344 & 32742) applied respectively on upper & lower sheet 2B2B2B margins, as complete sheet (folded). MUH.	\$100
1433	C	1981 \$5 Beehive on Beehive, Boric design FDC. Crean D81.5DA. Scarcity 5.	\$20
1434	C	1986 Tarapex m/s MUH, FU FDC. (Crean E85.1Ab). Jury cat \$55.	\$25
1435	*	1989 40c Kiwi m/s (10v). Cat \$30. MUH.	\$20
1436	*	1989 \$2 Black Robin Philexfrance m/s x 10. Jury cat \$250. MUH.	\$85
1437	S	1989 \$1-\$10 Birds set, SPECIMEN ovpt. MUH.	\$12
1438	*	1994 45c A to B, p11 self adhesive set of 7 strips, plain backing paper. CP PC76y. Cat \$40. MUH.	\$20
1439	C	1994 \$20 Mt Cook pictorial NZ Post FDC. (Crean D94.3A1).	\$15
1440	U	1995 \$10 PostX m/s. Cat \$30. FU/CTO.	\$20
1441	U	1996 40c Scenic "Marlborough Sounds" omitted error. CP PE24by. Cat \$30. FU.	\$15
1442	C	1997 40c Scenic "Marlborough Sounds" omitted on contemporary cover. CP PE24b(y). Cat \$100.	\$20
1443	U	1998 40c Scenic "Marlborough Sounds" omitted error on piece. FU.	\$15
1444	*	2006 Washington personalised stamps (45c Kiwi, \$1.50 NZ from space) each with Washington logo tab. Only 50 sheets produced by NZ Post. An experimental forerunner to the 2009 Americas Cup issue. MUH.	\$50
1445	/	Unsold NZ Definitive lots from previous auctions, estimated over \$500. Mint/Used.	\$225
1446	/	Unsold NZ Definitive lots from previous auctions, estimated at over \$150. Mint/used.	\$75

## NEW ZEALAND - Airmail

1447	U	1931-4 set of 5. All pmk cds. Jury cat \$200. FU.	\$110
1448	U	1931 3d, nice cds. Jury cat \$25. FU.	\$20
1449	M	1931 3d chocolate. Jury cat \$35. Mint.	\$20
1450	*	1931 5d green. Cat \$75. MUH.	\$40
1451	U	1931-4 Airmail set (5v) 4d-7d CTO. Jury cat \$200. GU/FU.	\$75
1452	U	1931 set of 4. Jury cat \$125. FU.	\$70
1453	M	1931-34 set of 5. Jury cat \$235. Mint.	\$120
1454	M	1931 set of 4. Jury cat \$160. Mint.	\$100
1455	*	1931 set of 4. Jury cat \$495. MUH.	\$225
1456	*	1934 7d Trans-Tasman top selvedge block of 4. Jury cat \$600. MUH.	\$400
1457	C	1934 7d Faith in Australia, on airmail cover. Jury cat \$75.	\$40
1458	*	1935 1d, 3d, 6d matched upper left corner blocks of 6. CP V6a-c. Cat \$328. MUH.	\$120
1459	*	1935 6d upper right plate block of 4, usual gum folds. CP V6c(4). Cat \$200. MUH.	\$50
1460	U	1935 set. FU.	\$10
1461	C	1948, 1958 Golden Diamond Jubilee covers for Pigeongram service - former with gold "flown etiquette" stamp.	\$20

## NEW ZEALAND - Commemoratives

1462	U	1906 ½d Christchurch Exbn, machine cancel. FU.	\$25
1463	U	1906 ½d Christchurch Exbn, light machine pmk, o/c. ACS cat \$60. FU.	\$30
1464	U	1906 ½d, 1d Christchurch Exbn. Jury cat \$105. GU.	\$40
1465	M	1906 ½d Christchurch Exbn. Cat \$50. Mint.	\$30
1466	*	1906 ½d Christchurch Exbn. Jury cat \$100. MUH.	\$50
1467	M	1906 ½d-3d Christchurch Exbn. Unused no gum. (Jury cat \$250 mint).	\$75
1468	U	1906 1d Christchurch Exbn, roller cancel. Jury cat \$45. GU/FU.	\$20
1469	U	1906 1d Christchurch Exbn, roller canc. Jury cat \$45. GU.	\$30
1470	M	1906 1d Christchurch Exbn. Mint.	\$25
1471	*	1906 1d Christchurch Exbn, w/c. Jury cat \$100. MUH.	\$75
1472	*	1906 1d Christchurch Exbn. Jury cat \$100. MUH.	\$60
1473	M	1906 3d Christchurch Exbn. Jury cat \$175. Unused no gum.	\$40
1474	M	1906 3d Christchurch Exbn, a couple of small toned perfs. CP cat \$150. Mint.	\$40
1475	M	1906 3d Christchurch Exbn. Jury cat \$150. Mint.	\$75
1476	M	1906 3d Christchurch Exbn. Mint.	\$75
1477	*	1906 3d Christchurch Exbn, light gum tone spots. Jury cat \$400. MUH.	\$50
1478	M	1906 6d Christchurch Exbn, gum toning & light crease, good appearance. Jury cat \$500. Mint.	\$80
1479	M	1906 6d Christchurch Exbn, sideways invt wmk. CP S4a. Cat \$500. Mint.	\$275
1480	M	1906 6d Christchurch Exbn, sideways wmk. CP S4a. Cat \$500. Mint.	\$275
1481	M	1906 6d Christchurch Exbn. Jury cat \$500. VLHM.	\$300
1482	M	1906 6d Christchurch Exbn, w/c. Jury cat \$500. Mint.	\$300
1483	M	1906 6d Christchurch Exbn, w/c. ACS cat \$500. Unused no gum.	\$150
1484	*	1906 6d Christchurch Exbn, but very minor gum crease, w/c. Jury cat \$1000. MUH.	\$400
1485	U	1906 Christchurch Exbn set, nice cancels, 6d CTO light toning on reverse. Jury cat \$850. FU.	\$225
1486	U	1906 Christchurch Exbn set. Jury cat \$850. FU.	\$500
1487	M	1906 Christchurch Exbn set. Jury cat \$725. Mint.	\$450
1488	U	1913 ½d, 1d Auckland Exbn. Jury cat \$130. FU.	\$60
1489	U	1913 ½d Auckland Exbn. Cat \$60. FU.	\$30
1490	U	1913 ½d Auckland Exbn, w/c Exbn cds. Jury cat \$60. GU/FU.	\$30
1491	U	1913 ½d & 1d Auckland Exbn. Jury cat \$130. GU/FU.	\$40
1492	M	1913 ½d Auckland Exbn. Cat \$50. Mint.	\$25
1493	M	1913 ½d Auckland Exbn. Unused no gum. Jury cat \$50.	\$15
1494	*	1913 ½d Auckland Exbn. Jury cat \$75. MUH.	\$50
1495	*	1913 ½d Auckland Exbn, slightly o/c. Jury cat \$85. MUH.	\$40
1496	M	1913 1d Auckland Exbn. Cat \$50. Mint.	\$25
1497	*	1913 1d Auckland Exbn block of 4. ACS cat \$400. MUH.	\$275
1498	M	1913 3d Auckland Exbn, unusually w/c. Jury cat \$325. Mint.	\$225
1499	M	1913 6d Auckland Exbn, w/c. Jury cat \$450. Mint.	\$275
1500	U	1913 Auckland Exbn set (4v). Jury cat \$1300. FU/CTO.	\$500
1501	*	1920 3d Victory. Jury cat \$65. MUH.	\$40
1502	U	1920 6d Victory, light cancel. Jury cat \$45. FU.	\$30
1503	U	1920 1/- Victory, MILTON 31 MR 20 "J" class cds. Jury cat \$90. Superb used.	\$50
1504	U	1920 1/- Victory, central cds. Jury cat \$90. GU/FU.	\$35
1505	U	1920 1/- Victory, parcel pmk. Jury cat \$90. GU.	\$20
1506	U	1920 1/- Victory, good part KAHUKURA/18 JE 20 H class cancel. Jury cat \$90. Wooders 5. GU/FU.	\$45
1507	U	1920 1/- Victory, dated cds. Jury cat \$90. GU.	\$40
1508	M	1920 1/- Victory. Jury cat \$80. Mint.	\$45
1509	*	1920 1/- Victory. Cat \$180. MUH.	\$100
1510	U	1920 Victory set of 7 + 1d carmine-pink all with cds cancels. Jury cat c\$93. FU.	\$60
1511	M	1920 Victory set of 7 plus carmine-pink 1d. Jury cat \$150. Mint.	\$85
1512	M	1920 Victory set (incl 2d). Cat \$150. Mint.	\$80

LOT	TYPE	DESCRIPTION	ESTIMATE
1513	U	1922 2d on ½d Victory, 2 ovpt flaws: (a) "a" for "d" on right; (b) "a" for "d" on left + broken "C" (R15/4). CP 512a(Y,X). Cat \$55. GU/FU.	\$30
1514	*	1922 2d on 1½d Victory. MUH.	\$20
1515	U	1925 4d Dunedin Exbn, canc fairly complete Dunedin Exhibition cds 4 JA 26. ACS cat \$150. VFU.	\$75
1516	M	1925 4d Dunedin Exbn. Cat \$80. Mint.	\$35
1517	M	1925 4d Dunedin Exbn, w/c. Unused no gum. Jury cat \$80.	\$25
1518	U	1925 Dunedin Exbn set, each with side selvage & Exbn cancels. Nice. Jury cat \$150. FU.	\$100
1519	M	1925 Dunedin Exbn set of 3. Jury cat \$80. Mint.	\$50
1520	M	1925 Dunedin Exbn set. Unused no gum. (Jury cat mint \$95).	\$25
1521	*	1925 Dunedin Exbn set in blocks of 4. Jury cat \$688. MUH.	\$400
1522	*	1925 Dunedin Exbn set. Cat \$172. MUH.	\$80
1523	U	1925 1d Map, Cowan unsurfaced paper. CP S16c. Cat \$40. FU.	\$20
1524	*	1925 1d Map, Cowan unsurfaced paper. SG 462. Cat £48. MUH.	\$40
1525	U	1930s-80s mostly off paper mix, singles/multiples (no healths). Weight 325g.	\$75
1526	U	1935 6d Silver Jubilee. FU.	\$25
1527	M	1935 6d Silver Jubilee. Jury cat \$30. Mint.	\$15
1528	*	1935 6d Silver Jubilee plate block of 4. Slight gum bends. CP S18c(4). Cat \$400. MUH.	\$150
1529	*	1935 6d Silver Jubilee. Cat \$50. MUH.	\$30
1530	*	1935 6d Silver Jubilee block of 4. Slight buckle & shortened perf 1 side affects 2 stamps. Jury cat \$200. MUH.	\$60
1531	U	1935 Silver Jubilee set, nice cdss. Jury cat \$42. FU.	\$30
1532	M	1935 Silver Jubilee set of 3. Jury cat \$30. Mint.	\$20
1533	*	1935 Silver Jubilee set in plate blocks of 4. CP cat \$420. MUH.	\$200
1534	*	1935 Silver Jubilee set of 3. Cat \$52. MUH.	\$35
1535	C	1936 Commerce set on long pictorial (Chamber of Commerce symbol) registered, attractively hand addressed FDC, special Conf cds pmks. Cat \$70.	\$35
1536	C	1936 Commerce set on addressed illustrated FDC. Jones L36.2X(b) 229 x 102mm. Scarcity 5. Jury cat \$85.	\$60
1537	C	1936 Commerce set of 5 on plain regd FDC. Official Chamber of Commerce cds. Jury cat \$85. FU.	\$45
1538	*	1936 Commerce set in blocks of 4. Jury cat \$80. MUH.	\$40
1539	*	1936 Commerce set as selvage blocks of 4. Cat \$80. MUH.	\$30
1540	*	1936 Commerce set of 5 plate blocks. CP 520a(4)-524a(4). Cat \$170. MUH.	\$50
1541	C	1937 1d Coronation on unlisted pictorial FDC (blue & red borders & then simple printed inscription to left incl date "May 12th 1937"). Issue date was May 13th. Canc Wellington 13 MY 37. Marked on back from album mounting.	\$100
1542	*	1937 1d Coronation, 4 x plates blocks of 4 Nos 1T, 4L, 4T, 5T. CP S25a. Cat \$60. MUH.	\$20
1543	*	1937 Coronation colln of plate or imprint blocks (mostly of 4) incl 1d x 19, 2½d x 4, 6d x 3. Also 1936 Anzac, similar, ½d x 2, 1d x 3 plus a few plate singles (cat as ordinary singles), on 5 Hagner pgs, clean. CP cat approx \$350. MUH.	\$140
1544	C	1940, 1944 ½d to 1/- Centennial set of 12 issued on 2 Jan on 7 illustrated FDCs, + 4 extras. Also 10d on 1½d plain FDC (some smudging of ink inscription). Jury cat \$225.	\$70
1545	C	1940 ½d-1/- Centennial set of 12 issued on 2 Jan on 6 illustrated FDCs, all canc with Centennial Exbn cds. Jury cat \$150.	\$60
1546	C	1940 9d pair & 1/- pair Centennial stamps each on illustrated FDC. Jury cat \$25 as used.	\$25
1547	*	1940 5d Centennial x 10. Jury cat \$90. MUH.	\$25
1548	C	1940 Centennial plain FDC, also with 1939 Health pair, R cover. Sensor seal, roughly opened. Jury cat \$150.	\$50
1549	M*	1940 Centennial plate blocks of 4: ½d (2); 1d (2); 1½d (5); 2d (3), 2½d, 5d, 7d, 9d - pair of stamps, 10d (2), 1/- strip of 4 but toning. Officials 1½d, 2d (2), 2½d. CP cat \$1000+. Mint & MUH.	\$200
1550	*	1940 1/- Centennial block of 4. Jury cat \$300. MUH.	\$100
1551	C	1940 Centennial original set of 12 on set of 6 diff pictorial designs typed addressed (same addressee) FDCs (white paper envelopes 150 x 90mm).	\$100
1552	C	1940 Centennial original set of 12 on set of 6 diff pictorial designs typed addressed (same addressee) FDCs (cream paper envelopes 167 x 92mm).	\$100
1553	C	1940 Centennial set (incl 8d but not 7d), each stamp on plain FDC canc OHAI cds (IN 1921-88) 8d 8 MR, rest 2 JA, to same address. Mostly fine. ACS cat approx \$200.	\$75
1554	M	1940 Centennial set of 14 (incl 10d). Cat \$85. Mint.	\$40
1555	*	1940 Centennial set of 14 (incl 10d). Jury cat \$165. MUH.	\$80



LOT	TYPE	DESCRIPTION	ESTIMATE
1556	*	1940 1/- Kauri. ACS cat \$75. MUH.	\$35
1557	*	1946 3d Peace with 2 x blks of 4 with selv, one showing R2/4 & other R3/2 rudder retouches. CP S43a (w, v). Cat \$50). MUH.	\$30
1558	C	1946 Peace set of 5 diff FDCs (Jones Scarcity 1-3). Jury cat \$100.	\$40
1559	C	1948 Otago sets of 4 on 4 diff pictorial FDCs, + var individual values on 5 other FDC designs.	\$20
1560	C	1950 Canterbury Centennial FDC pmk "Philatelic Exhibition-Christchurch".	\$10
1561	M	1955 2d Cent of NZ postage stamps (Maori mail carrier), 1-2mm green colour shift (grass over legs etc). Unlisted. Mint.	\$40
1562	U	1957 4d (x 132) & 8d (x 94) Meat Export, in MUH blocks. ACS cat \$480. Clean.	\$110
1563	C	1958 Kingsford Smith 2 plain FDCs, 1) with plate block of 4, plate 1, plate 2; 2) UR block of 4 & £3 value.	\$25
1564	*	1959 3d Red Cross, sheet of 120 (folded along perfs), incl 2 CP-listed plate flaws: R13/6 prominent scratch on flag (later retouched) & R7/5 flaw on Greenland. CP S84a (X, V) etc. Cat \$300+.	\$140
1565	*	1963 8d Commonwealth Cable: bottom 5 rows of right hand pane (R7/1 to R12/4). Smudgy blackish fingerprints under chalk coating on various stamps. CP 592a. Cat \$108. MUH.	\$60
1566	*	1964 Christmas x 5 complete sheets (folded once). MUH.	\$25
1567	*	1965 Christmas x 4 complete sheets (folded once). MUH.	\$25
1568	*	1965 Parliamentary Conference, set of 3. Cat \$14. MUH.	\$10
1569	*	1965 Parliamentary Conference set in block of 4. Jury cat \$50. MUH.	\$35
1570	*	1966 Christmas x 8 complete sheets (folded once). MUH.	\$40
1571	*	1968 4c, 28c Armed Services, invt sideways wmk. CP S109az, S111az. Cat \$55. MUH.	\$30
1572	*	1968 10c Armed Forces, error partial double perf in lower selv blk of 4, showing extra comb perf strike in selv. With normal for comparison. MUH. CP S110az. Cat \$300+.	\$200
1573	*	1969 10c Law Society corner block of 10 with 4 stamps showing partial missing (faint) red.	\$100
1574	*	1969 18c Cook variety, embossing well misplaced 1cm to left. CP S124a(z). Cat \$150. MUH.	\$75
1575	*	1969 Cook m/s x 10. Cat \$300. MUH.	\$150
1576	*	1969 Cook m/s. Jury cat \$35. MUH.	\$20
1577	*	1970 10c Christmas (church tower) imperf vert pair with top selvedge. Prob ex proof sheets (says CP), on gummed, stout paper. MUH.	\$150
1578	*	1972 Lakes set in imprint/plate blks of 4. CP cat \$170. MUH.	\$50
1579	*	1972 13th Int Car Rally set of all 5 plate flaws listed by CP & in appropriate blocks. CP 5152a-157a(z). Cat \$100. MUH.	\$40
1580	*	1973 3c Wanganui, double plum colour error resulting in blurred/thin inscription, with normal. MUH.	\$30
1581	*	1975 5c Christmas, brown colour omitted (no value shown). CP cat \$400. MUH.	\$200
1582	*	1976 7c Christmas error, misguillotined plate/imprint blocks - both 1A (etc) & 1B (etc) with normal. Errors show imprint/plate nos to right of stamps. MUH.	\$600
1583	U	1976 Waterfalls x 20 sets on covers (not FDC). Jury cat \$60. FU.	\$20
1584	*	1977 10c AA 75th Anniversary error: grey colour omitted in horiz pair with 10c RCAS muh, with normal for comparison. CP S218a(z). Cat \$1,000. MUH.	\$500
1585	*	1977 10c AA/10c RACS setenant lower left sheet corner pair. Variety grey printing massively displaced 1½cm downwards on AA stamp, so that the grey panel normally over the "75th Anniversary ..." text appears over the sheet imprint on the bottom selvedge & a 2nd grey panel over "NEW ZEALAND" at top. The grey "1A" on left selvedge is also 1½cm out of position. Spectacular. Believed only 1 error sheet known, so this pair may be unique. With normal pair for comparison. CP S218a(Y). Cat \$750. MUH.	\$400
1586	*	1977 10c AA/10c RACS setenant upper right sheet corner value block of 8. Variety grey printing massively displaced 1½cm downwards, so that in the top row the only grey is the compass points (alongside "10c"). The 10c RACS at R1/8 has a grey square abnormally at upper centre (intended for the selvedge colour bar). The large grey panel (intended for row 1) appears over "NEW ZEALAND" on row 2 & there is no grey ovpt panel on the "75th Anniversary" text. There are therefore 5 stamps in this block with the grey massively displaced (R1/7-9, R2/7, R2/9). Rare. With normal block for comparison. CP S218a(Y). Cat \$3750. MUH.	\$1,400
1587	U	1980 14c 125th Anniversary NZ stamps, 2d blue FFQ error - blue colour doubled resulting in a very deep blue colour & almost no rays behind QV. With normal for comparison. Not listed by CP. FU.	\$100
1588	U	1980s-c2000 x 10 diff m/s (incl 1985 "STAMPEX 85" Antarctic Achievements) postally used CTO. Cat \$120+.	\$40
1589	*	1980 Zeapex m/ss x 9 in folder illust 9 diff plates from constant flaws. This folder - No 241 of limited edn of 3000.	\$30
1590	*	1980 Zeapex m/s x 50. Jury cat \$125. MUH.	\$40

LOT	TYPE	DESCRIPTION	ESTIMATE
1591	C	1982 16 diff Benham NZ silk covers for commem issues for year.	\$25
1592	C	1982-88 PO First Day cover packs (excl 1984). Jury cat \$230.	\$75
1593	C	1982 Anniversaries set on 4 Benham silk FDC. Jury cat \$35. Crean C82.1MA-E.	\$15
1594	C	1983 Rita Angus set on 4 Benham silk covers. Jury cat \$40. Crean C83.3GA-D.	\$15
1595	C	1983 Rita Angus Boric pictorial FDC. Crean C83.3E. Scarcity 5.	\$20
1596	C	1983 Commemoratives set of 5, each on diff illust FDC - Christchurch 2 FEB first day cancel. Crean C83.1DA-E.	\$12
1597	*	1985 18c "CRISTMAS" error, block of 4 with LH selvedge. ACS cat \$600. MUH.	\$300
1598	*	1985 50c "CRISTMAS" error. Minor faults. ACS cat \$150. MUH.	\$30
1599	*	1985 50c "CRISTMAS" error. ACS cat \$150. MUH.	\$60
1600	C	1985 Stampex 85 m/s on regd illust FDC with penguin pictorial cancel. Jury cat \$45.	\$20
1601	U	1985 Tarapex 86 m/s with Stampex 85 pictorial pmk. Jury cat \$20. FU.	\$10
1602	*	1986 25c Christmas, red offset on back variety. CP SC27az. Cat \$350. MUH.	\$150
1603	C	1986 Tarapex m/s on souvenir cover pmk boxed cachet "Tarapex 27 OC 86" (last day of Exbn).	\$10
1604	U	1986 Scenic Bays m/sx 10 each with Christchurch 11 JUN 1986 cds (FDI). Jury cat \$40. FU.	\$20
1605	*	1986 Stockholmia ovpts set of 2 m/s. Cat \$180. MUH.	\$125
1606	C	1986 Tarapex set of 8 registered pictorial covers, pmk each day incl reg receipts.	\$25
1607	*	1988 \$1 Sydplex 88 ovpt on RPSNZ m/s. MUH.	\$25
1608	*	1989 40c Hermitage block of 4 with RH selvedge, perf shift 2mm downwards. MUH.	\$100
1609	C	1989 70c Paradise Shelduck World Stamp Expo m/s on NZ Post Stand cacheted FDC. Cat \$45.	\$20
1610	U	1989 World Stamp Expo pair of exbn m/s each with NZ Post stand's opening day cancels. Cat \$60.	\$30
1611	C	1989 Philex France m/s on plain FDC canc 6, NZ Post Stand cds. Jury cat \$70.	\$25
1612	U	1989 World Stamp Expo set of 2 m/s on pieces, NZ Post Stand FDI pmks. Cat \$60. FU.	\$35
1613	*	1989 World Stamp Expo set of 2 m/s. Cat \$60. MUH.	\$30
1614	*	1990 40c Maori Heritage, var chalky blue colour (value) omitted, plus normal for comparison. CP SH31a(z). Cat \$850. MUH.	\$425
1615	*	1990 40c Grace Neill (The Achievers) double print slightly off register (all colours) + normal for comparison. All colours enriched & image doubled. 1 corner perf has light stain. MUH.	\$100
1616	*	1990 40c The Achievers (nurse Grace Neill) error: pre-printing paper crease resulting in green colour doubled, with normal for comparison. Not listed by CP. MUH.	\$200
1617	C	1990 Birdpex m/s on illustrated FDC with 6 December pictorial pmk.	\$10
1618	C	1990 Commonwealth Games set of 11 covers covering each sport over 11 days from FDI. Crean C90.3cA.	\$40
1619	*	1990 Orchids m/s imperf. MUH.	\$75
1620	U	1990 Stampworld Map m/s, with PO FU Exhibition stamp pmk. Scarce. Jury cat \$30.	\$20
1621	U	1990 Stampworld m/s (Map & Endeavour). FU.	\$20
1622	*	1990 Stampworld London 90 Exbn m/s (Map & Endeavour) x 10. Cat \$300. MUH.	\$150
1623	*	1990 Stampworld m/s (Map & Endeavour). Cat \$30. MUH.	\$20
1624	*	1991 40c Chatham Isl, blk of 4 with double perfs. CP S421a(z). Cat \$400. MUH.	\$200
1625	U	1991 40c Thinking of You Greetings sets in setenan blocks. Jury cat \$20. FU.	\$10
1626	C	1992 Columbian Stamp Expo m/s on FDC. Cat \$25.	\$15
1627	*	1992 Columbian Stamp Expo m/s set of 2. Cat \$60. MUH.	\$25
1628	*	1992-3 Columbus, Royal Doulton black print m/s. MUH.	\$10
1629	*	1992 Barcelona Olympics m/s, ovpt World Columbian Expo. Cat Jury \$45. MUH.	\$20
1630	C	1994 Kiwiana 3 FDC covers each with diff Kiwiana stamp on Kiwiana instant Kiwi ticket affixed to cover. Unusual.	\$20
1631	C	1994-99 The run of 16 Limited Edition FDCs (excl 1898 Pictorials), variously signed. Jury cat \$180+ (as ord FDCs).	\$50
1632	*	1995 Jakarta m/s. Cat \$40. MUH.	\$20
1633	U	1995 \$1 Maori Language (Manu Korih) in complete sheet of 100 canc by Philatelic Bureau, 4 SEP 1995. Folded across centre perfs. Jury cat \$200. FU.	\$30
1634	C	1995 \$10 Kiwi Post'X m/s on Exbn FDC. Cat \$75.	\$40
1635	C	1995 \$10 Kiwi Post'X m/s printed FDC with 3 FEB 1995 pictorial cancel. ACS cat \$80. Crean E95.1A.	\$40
1636	*	1996 China 96 & Capex 96, Taipei 96 exbn sets of 2 m/s. Jury cat \$57. MUH.	\$30
1637	*	1996 Atlanta Olympic Games imperf & perf, numbered Limited Edition m/s. ACS cat \$200. MUH.	\$100

LOT	TYPE	DESCRIPTION	ESTIMATE
1638	*	1996 Cent of Cinema set of 4 in lower LH corner blks of 6, complete with scratch tabs, traffic lights & imprints. Jury cat \$60+. MUH.	\$45
1639	*	1998 A New Beginning numbered Limited Edition m/s. ACS cat \$200. MUH.	\$100
1640	*	1998 Underwater World numbered Limited Edition m/s. ACS Cat \$200. MUH.	\$100
1641	*	1998 Urban Transformation numbered Limited Edition m/s. ACS cat \$200. MUH.	\$100
1642	*	1999 Native Tree numbered Limited Edition m/s. ACS cat \$200. MUH.	\$100
1643	*	1999 Palmplex m/s (fishing). Cat \$40. MUH.	\$25
1644	C	1999 Super 12 Rugby set in pairs on FDCs, but the Highlanders cover lacks stamps yet has been cancelled! Curious. Jury cat \$25+.	\$25
1645	*	1999 Yachting imperf numbered Limited Edition m/s. ACS cat \$200. MUH.	\$100
1646	U	2001 40c QEII 1953 Royal Visit imperf pair. FU.	\$20
1647	U	2001 80c 1970 Royal Visit imperf pair. FU.	\$20
1648	U	2001 80c 1970 Royal Visit imperf block of 4. FU.	\$35
1649	C	2001 Art from Nature set in blocks of 4 on 6 FDCs. Jury cat \$250.	\$75
1650	*	2001 Garden Flowers imperf numbered Limited Edition m/s. ACS cat \$200. MUH.	\$100
1651	C	2001 LOTR FDCs for adhesives & for 6 m/s, 7 covers in all. Jury cat \$205.	\$75
1652	C	2001 Lord of the Rings - Fellowship of the Ring, set of 6 on FDC. Jury cat \$75.	\$50
1653	C	2001 LOTR sheet stamp set FDC. Jury cat \$75.	\$35
1654	*	2001 \$2 QEII Official imperf pair. FU.	\$20
1655	*	2002 Leading the Waves imperf numbered Limited Edition m/s. ACS cat \$200. MUH.	\$100
1656	C	2002 LOTR The Two Towers set of 6 diff m/s FDCs cancelled by rubber (& not machine). Wanganui 1st day of cancel. ACS cat \$25.	\$12
1657	C	2003 Christmas set of 5 sheet stamps as rotational block of 4s on FDC, also normal FDC incl S/A.	\$70
1658	C	2003 Lord of the Rings - The Return of the King - 6 x m/s on FDCs (6). Jury cat \$35.	\$25
1659	C	2003 Lord of the Rings - Return of the King. Set of 6 on FDC & set of 6 self-adhesives on FDC. Jury cat \$40.	\$30
1660	*	2003 LOTR Trilogy special book incl all 18 m/ss (2001-3 issues). MUH.	\$40
1661	*	2003 50th Anniversary of QEII's Coronation numbered Limited Edition m/s. ACS cat \$200. MUH.	\$100
1662	M	2004 "Best of" m/s set of 3 on FDC. (Jury cat \$150). Mint.	\$100
1663	*	2004 LOTR Home of Middle Earth imperf numbered Limited Edition m/s. ACS cat \$200. MUH.	\$100
1664	*	2004 Zoo Animals imperf numbered Limited Edition m/s. ACS cat \$200. MUH.	\$100
1665	U	2005 90c (\$1 round Kiwi) stamp Sesqui Centenary imperf pair. FU.	\$20
1666	U	2005 90c (\$1 round Kiwi) stamp Sesqui Centenary imperf block of 4. FU.	\$35
1667	U	2005 \$1.50 (45c Maori Myths) stamp Sesqui Centenary imperf pair. FU.	\$20
1668	U	2007 \$1.00 Southern Skies imperf pair. FU.	\$20
1669	U	2007 \$1.00 Southern Skies imperf block of 4. FU.	\$35
1670	U	2007 \$1.50 Southern Skies imperf pair. FU.	\$20
1671	U	2007 \$1.50 Southern Skies imperf block of 4. FU.	\$35
1672	U	2008 50c & \$2.50 NZ Weather Extremes imperf blocks of 4, FU on piece.	\$10
1673	*	2008 Weather Extremes numbered Limited Edition m/s. ACS cat \$200. MUH.	\$100
1674	*	2009 Giants of NZ, numbered Limited Edition m/s. ACS cat \$200. MUH.	\$100
1675	U	2010 \$1 Matariki imperf block of 4. FU.	\$35
1676	*	2011 Victoria Cross special book incl m/ss & special sheet with all 22 stamps. MUH.	\$65
1677	/	2011 Royal Wedding pack containing error of William's date of birth - withdrawn by NZ Post.	\$85
1678	C	2011-2015 \$15 Rugby stamps: Rugby Jersey (2015) & Webb Ellis Cup (2015), each on FDC. Jury cat c\$60.	\$45
1679	*	2012 Great Voyages of NZ numbered Limited Edition m/s. ACS cat \$200. MUH.	\$100
1680	C	2012 The Hobbit - An Unexpected Journey, set of 7 m/s on covers. Jury cat \$35.	\$25
1681	C	2013-14 The Hobbit, stamp self adhesives & sets of m/s for both years on FDCs. Also 2014 Hobbit personalised m/s FDC. Jury cat \$187.	\$80
1682	C	2013 The Hobbit- The Desolation of Smaug, set of 6 m/s on covers. Jury cat \$34.80.	\$25
1683	*	2013 60th Anniversary Coronation of QEII numbered Limited Edition m/s. CS cat \$200. MUH.	\$100
1684	U	2013 \$2.40 Honey Harvesting imperf pair. FU.	\$20
1685	U	2013 Special issues (excl Health, Xmas), almost complete CTO in mounts on illustrated pages. Missing only 3 stamp exbn m/s & Coastlines set/m/s. Incl sheet of 25 x 70c Honey Bees CTO in 2014. ACS cat \$408. Fine.	\$200

LOT	TYPE	DESCRIPTION	ESTIMATE
1686	C	2014 The Hobbit - Battle of the 5 Armies x 2 FDCs, one with ordinary stamps & one with self-adhesives. Jury cat \$54.20.	\$30
1687	U	2014 80c Endangered Sea Birds imperf block of 4. FU.	\$40
1688	*	2014 Endangered Sea Birds numbered Limited Edition m/s. ACS cat \$200. MUH.	\$100
1689	C*	2014 For King & Country FDCs (3) - 1 of the stamps and 1 of each m/s. Cat \$58+.	\$35
1690	C	2014 The Hobbit - Battle of the 5 Armies set of 7 m/s on FDCs (7). Jury cat \$42.60.	\$30
1691	C	2014 Legendary Landmarks set of 3 FDCs. Jury cat \$31.80.	\$20
1692	*	2014 Matariki numbered Limited Edition m/s. ACS cat \$200. MUH.	\$100
1693	C	2015 Special issues (excl Health, Xmas), almost complete CTO in mounts on illustrated pages. Missing Cricket World Cup sheet, All Blacks \$15 m/s, Stamp show m/s & Rugby World Cup m/s. ACS cat \$373. Fine.	\$175
1694	C	2015 ANZAC joint issues with Australia on PNC cover - special 50c coin. Bertrand cat \$30.	\$15
1695	U	2015 \$1.40 Native Sea Shell (Scott's Murex) imperf block of 4, fine used on part piece.	\$12
1696	C	2015 \$15 Rugby World Cup "Jersey" stamp on FDC. Jury cat \$31.	\$25
1697	*	2015 Unesco Heritage Sites numbered Limited Edition m/s. ACS cat \$200. MUH.	\$100
1698	C	2016 \$15 QEII 90th Birthday - m/s stamps on FDC. Jury cat \$40.	\$30
1699	*	2020 NZ 2020 Stamp Show set of 3 numbered m/ss. (Note 4th not issued as show closed early). MUH.	\$60

## NEW ZEALAND - Health

1700	U	1929-66 complete pre-decimal series of 68 used in mounts on illustrated pages. The early issues are all sound FU, 1931 Red & Blue Boys set being particularly good. ACS cat \$700+.	\$400
1701	U	1929-81 complete. Cat \$720. FU.	\$375
1702	M*	1929-74 issues complete int (88) in mounts on illustrated pages. Good cond. A few sets (from 1938) MUH. The 1932 set LH mint (1d fine, 2d very faint gum tone spot on back). Jury cat \$740.	\$425
1703	M*	1929-42 accum: 1929 x 24, 1930 x 19, 1933 x 2, 1935 x 52, 1936 x 60 etc (1930 all MUH) but light gum tone. Mixed cond, cat thousands! Mint/MUH.	\$350
1704	/	1929-30 Nurses: 24 x 1929, 4 x 1930, mainly used. Ideal for research/plating etc. Cond varies but all are sound. Jury cat \$940. Mint/Used.	\$250
1705	U	1929 Nurse. Cat \$30. FU.	\$20
1706	M*	1929 Nurse top RH corner strip of 4 with top selvage bar markings. Light gum tone does not affect frontal appearance. Small mark on selvage stamps. MUH.	\$100
1707	M	1929-30 Nurses. ACS cat \$100. Mint.	\$60
1708	*	1929 Nurse block of 6 (3 x 2). Jury cat \$360. MUH.	\$250
1709	*	1929-30 Nurses. Jury cat \$170. MUH.	\$120
1710	*	1929 Nurse. Jury cat \$60. MUH.	\$40
1711	U	1929-41 complete except for 1931. Jury cat \$299. FU.	\$150
1712	M	1929-41 complete except for 1931. Jury cat \$252. Mint.	\$175
1713	U	1930 Nurse commercially used on small piece. Touch of toning. Jury cat \$100.	\$20
1714	U	1930 Nurse, corner cds. Jury cat \$100. FU.	\$45
1715	U	1930 Nurse, slogan cancel. Jury cat \$100. FU.	\$40
1716	M	1930 Nurse. Jury cat \$70. Mint.	\$45
1717	*	1930 Nurse block of 4. Jury cat \$440. MUH.	\$325
1718	*	1930 Nurse. Jury cat \$110. MUH.	\$80
1719	U	1931 Blue & Red Boys on small piece, blotchy packet cancels. Some toning. Jury cat \$360.	\$80
1720	M	1931 Blue Boy. ACS cat \$220. Mint.	\$175
1721	U	1931 Blue Boy. Jury cat \$130. FU.	\$100
1722	U	1931 Blue Boy, very minor faults do not affect appearance. FU.	\$60
1723	U	1931 Blue Boy, light barred canc. Jury cat \$130. FU.	\$95
1724	U	1931 Blue Boy, cds. Jury cat \$130. FU.	\$100
1725	U	1931 Blue Boy, central BULLS cds pmk 26? DE 31. ACS cat \$150. GU/FU.	\$100
1726	U	1931 Blue Boy. GU/FU.	\$85
1727	M	1931 Blue Boy. Minor faults. Mint.	\$50
1728	M	1931 Blue Boy. HH mint.	\$125
1729	*	1931 Blue Boy. Couple faintly toned perf. MUH.	\$150
1730	U	1931 Red & Blue Boys, sound but both heavy cancels. Jury cat \$360. GU.	\$100

LOT	TYPE	DESCRIPTION	ESTIMATE
1731	U	1931 1d Red Boy. Jury cat \$230. VFU.	\$150
1732	U	1931 Red Boy, cds. Jury cat \$230. FU.	\$135
1733	U	1931 Red Boy, dated cds, small edge thin. Jury cat \$230. FU.	\$60
1734	M	1931 Red Boy. ACS cat \$220. Mint.	\$150
1735	*	1931 Red Boy. Couple faintly toned perfs. MUH.	\$150
1736	M*	1932-43 complete (17 stamps). ACS cat c\$160. Mainly mint, some MUH.	\$75
1737	U	1932-34 Hygeia, Pathway & Crusader. Jury cat \$110. FU.	\$60
1738	U	1932 Hygeia x 2 - Plates I & II. CP T4a,w. Cat \$135. FU.	\$60
1739	U	1932 Hygeia. Jury cat \$45. FU.	\$25
1740	/	1932 Hygeia (x 17), 2 uncancelled, ideal for research purposes. Cond varies. Jury cat \$775. Mint/Used.	\$250
1741	M	1932 Hygeia. Jury cat \$50. Mint.	\$30
1742	*	1932 Hygeia, slightly o/c. Jury cat \$125. MUH.	\$65
1743	*	1932 Hygeia. Cat \$120. MUH.	\$75
1744	M	1933-38, the 6 stamps. Jury cat \$125. Mint.	\$50
1745	U	1933 Pathway showing R3/43 cloud flaw. CP T5a(v). Cat \$50. FU.	\$30
1746	U	1933 Pathway. Jury cat \$30. FU.	\$20
1747	U	1933 Pathway (x 16), ideal for research. Cond varies, but all sound. Jury cat \$480. GU/FU.	\$160
1748	U	1934 Crusader. Jury cat \$35. FU.	\$20
1749	/	1934 Crusader x 7, mixed cond. Jury cat \$240. Mint/Used.	\$75
1750	M	1934 Crusader. Mint.	\$20
1751	*	1934 Crusader. ACS cat \$50. MUH.	\$25
1752	/	1934-61 issues complete mint & FU, 1957-62 m/s mint & few other items. On pages. Jury cat \$324.	\$140
1753	C	1935-51 x 15 diff pictorial FDCs. Incl 1935, 1939 & 1940. Jury cat \$330+.	\$50
1754	C	1935 Keyhole pictorial FDC. Jones H35.1AA. Jury cat \$75.	\$30
1755	M*	c1935-64 mainly in blocks (c350 stamps) incl 1935 (4), 1936 (6), 1937, 1938 (3), 1939 (10), 1940, 1941 (6), 1942 (14) etc some with sheet or plate No's. Mint/MUH.	\$60
1756	M*	1935-42 all in blocks of 4 (48 stamps), Beachball issues very lightly hinged, others MUH. Jury cat \$242.	\$125
1757	*	1935 Keyhole selvedge block of 4. CP T7a. Cat \$52. MUH.	\$20
1758	*	1935-37 LR corner blocks of 6 for the 3 years. Jury cat \$111. MUH.	\$40
1759	*	1936-41 Lifebuoy to Beachballs, 9 stamps, each as selvedge blocks of 4. ACS cat \$200. MUH.	\$75
1760	C	1937 Hiker pictorial FDC (2 children, turquoise), canc Waharoa 1 OC to local address. Jones H37.IVA(1), rated 3.	\$20
1761	C	1937 Hiker top RH corner plate block of 4, hinged on selvedge. CP cat \$100. Mint.	\$40
1762	C	1937 Hiker on pictorial (child & "I've been to Kurow" etc) typed addressed FDC, Oamaru cds. Jones H37.IV. Scarcity 4.	\$20
1762	C	1937-8 Pictorial hand addressed FDCs (1937 Crusader design Jones H37-1A, 1938 Lifebuoy design Jones H38.1M). Jury cat \$50.	\$20
1763	M	1937 Hiker top RH corner plate block of 4, hinged on selvedge. CP cat \$100. Mint.	\$40
1764	C	1938 Children x 4 diff pictorial FDCs. Jones H38.1EA(1), 1K(1), 1K(2), 1M. Jury cat \$100.	\$30
1765	M	1938 Children LH selvedge plate block of 4. CP cat \$70. Mint.	\$30
1766	*	1939-41 Beachball issues in selvedge blocks of 4 - 24 stamps. ACS cat \$154. MUH.	\$75
1767	C	1939 Beachball x 2 diff pictorial FDCs. Jones H39.1DA & also on previous year's H38.1J (small tear). Jury cat \$100.	\$30
1768	M	1939 Beachball set on 2 plain unaddressed FDC, pmk Horotiu 16 OC H class cds. Minor ageing. Jury cat \$50.	\$10
1769	C	1940 Beachball x 2 pictorial FDCs. Jones H40.1A & H38.1J. Jury cat \$120.	\$30
1770	U	1940 Beachball set in blocks of 4, single light Wanganui cds. Jury cat \$96. FU.	\$60
1771	U	1940 Beachball set in blocks of 4, 1 dated cds on each. Jury cat \$96. FU.	\$50
1772	*	1940 Beachball set in blocks of 4 with lower selvedge. Jury cat \$72. MUH.	\$40
1773	*	1942 Swing both stamps in complete sheets (folded into 8). Jury cat \$144. MUH.	\$50
1774	*	1945 Peter Pan set in complete sheets folded into 6, some perf separation in selvedges. Jury cat c\$180. MUH.	\$30
1775	*	1947 Eros set in complete sheets with imprint, black arrow & price in selvedge, folded into 6. Minor perf separation in selvedges. Jury cat c\$200. MUH.	\$50
1776	C	1948, 1951 pictorial FDCs. Jones H48.1GA & H51.1L both canc Glenelg Health Camp. Both scarcity 5.	\$20



LOT	TYPE	DESCRIPTION	ESTIMATE
1777	M*	1949 Flaws (3): positional blocks of 4 incl: 1d 24/1 "bandaged finger" & R6/8 "wrist watch"; 2d R1/2 "no dot under 1d". CP T21a-b. Cat \$55. Mint/MUH.	\$30
1778	*	1950 1d Princess & Prince invt wmk, blk of 4. Cat \$48. MUH.	\$25
1779	*	1951 Yachting both values in full sheets (120 each) folded into 4. Jury cat c\$128. MUH.	\$40
1780	*	1957 Lifesaving m/s set of 2, sideways wmk. Jury cat \$40. MUH.	\$30
1781	*	1957 m/s set with both wmk. Jury cat \$75. MUH.	\$35
1782	M*	1958 3d + 1d Boys Brigade blue selvage block of 4 incl R4/1 with part of design duplicated on selvage. One normal stamp mint, others MUH. CP T30b(z)	\$25
1783	*	1958 3d Boys Brigade blk of 4, part of design repeated in LH selvage. CP T30bz. Cat \$40. MUH.	\$25
1784	*	1958 Boys & Girls Brigade m/s set of 2. Jury cat \$40. MUH.	\$30
1785	*	1959 Birds m/s set of 2. Cat \$45. MUH.	\$30
1786	U	1960 Birds m/s set of 2 both dated cds. Jury cat \$150. FU.	\$75
1787	*	1960 Birds m/s set of 2. Jury cat \$40. MUH.	\$25
1788	*	1961 Birds m/s set of 2. Jury cat \$60. MUH.	\$35
1789	*	1962 Birds m/s set of 2. Cat \$60. MUH.	\$40
1790	*	1963 Prince Andrew m/s set of 2. Cat \$50. MUH.	\$25
1791	*	1963 Prince Andrew, both values in blocks of 6 (2 x 3), 3d incl: R3/5 "bloodstained finer", 2½d incl R10/10, R11/10 re-entries. Selvedges defin positions. CP T35a-b. Cat \$170. MUH.	\$75
1792	*	1964 Birds m/s set of 2. Cat \$100. MUH.	\$50
1793	*	1964 Birds m/s set of 2. MUH.	\$75
1794	*	1965 Birds m/s set of 2. Cat \$55. MUH.	\$30
1795	*	1966 Birds m/s set of 2. Cat \$40. MUH.	\$25
1796	*	1967 Rugby m/s set of 2. Cat \$35. MUH.	\$25
1797	*	1968 Olympics m/s set of 2. Cat \$35. MUH.	\$25
1798	*	1969 Cricket m/s set of 2. Cat \$35. MUH.	\$25
1799	*	1970 Soccer & Netball m/s set of 2. Cat \$30. MUH.	\$20
1800	*	1971 Hockey m/s set of 2. Cat \$30. MUH.	\$20
1801	*	1972 Tennis m/s set of 2. Cat \$35. MUH.	\$25
1802	*	1973 Prince Edward m/s set of 2. Cat \$40. MUH.	\$25
1803	*	1974 Pets m/s. Cat \$35. MUH.	\$20
1804	*	1975 Farmyard Animals m/s. Cat \$25. MUH.	\$20
1805	*	1976 to 2016 m/s. Cat \$225+. MUH.	\$110
1806	*	1976 m/s x 50. Jury cat \$250. MUH.	\$50
1807	*	1977 Animals strip of 3 ex m/s, mounted on Fletcher Group sealed promo 'drinks coaster'.	\$30
1808	*	1978 Stamp & Surgery m/s R1/3 "hole in upper frame" flaw, "centre" imprint. MUH.	\$60
1809	C	1984 Horses m/s on plain FDC.	\$10
1810	C	1986 Paintings m/s on plain FDC. Jury cat \$25.	\$10
1811	*	1989 80c + 3c Princess Beatrice, lower RH sheet cnr, horiz blk of 6 error: triple black print caused by strong pre-printing paper crease across 3 upper stamps also resulting in misplaced perms MUH. STRIKING unlisted error.	\$1,000
1812	*	1989 80c + 3c Princess Beatrice, lower R/H corner blk of 4, obvious doubling black colour. MUH.	\$500
1813	*	1989 80c + 3c Princess Beatrice, block of 36 (6 x 6), light doubling of black colour. MUH.	\$1,000
1814	C	1989 Washington World Stamp Expo m/s with purple pictorial 17 November 1929 NZ Post cacheted cancelled cover. Jury cat \$75.	\$30
1815	*	1989 World Stamp Expo 89 ovpt m/s x 10. Cat \$450. MUH.	\$225
1816	*	1993 Stampex ovpt m/s x 10. Jury cat \$300. MUH.	\$135
1817	*	1993 Stampex ovpt m/s. Jury cat \$30. MUH.	\$20
1818		1996 Teddy Bear error self adhesive, with normal. Jury cat \$3250.	\$1,250
1819	C	2003 Playgrounds set of 7 diff Health Camp FDCs.	\$25
1820	/	Unsold Health stamp lots from previous auctions, estimated at over \$150. Mint/Used.	\$75

## NEW ZEALAND - Officials

1821	U	1907 6d Kiwi, original design. Cat \$65. FU.	\$35
1822	U	1907 6d Kiwi, original design, sideways & sideways invt wmk. (2v). CP EO14g. Cat \$80. GU/FU.	\$50
1823	M	1907 6d Kiwi, original design, o/c. Cat \$625. Mint.	\$225
1824	M	1907 1/- Kaka. Cat \$300. Mint.	\$135

LOT	TYPE	DESCRIPTION	ESTIMATE
1825	M	1907 1/- Kaka, o/c to right. Jury cat \$300. Mint.	\$125
1826	U	1907 2/- Milford, p14. Jury cat \$250. FU.	\$125
1827	U	1907 2/- Milford blue-green, o/c. Fine Auckland A-type cds 11 JE 07. CP EO20e(1). Cat \$200. FU.	\$125
1828	M	1907 2/- Milford. Cat \$300. Mint.	\$150
1829	U	1907 5/- Mt Cook, p14, sideways wmk, superb used DUNEDIN 12 MR 07 "C" class cds, note 1st "D" of "DUNEDIN" appears broken at foot. CP EO21e(a). Cat \$500.	\$275
1830	U	1908 £1 QVLT rose-pink block od 4, unsurfaced paper, p14. Undated Wellington roller cancel. CP ZO15f. Cat \$6000. GU/FU.	\$2,850
1831	*	1909 3d EVII. Jury cat \$125. MUH.	\$100
1832	*	1909 6d EVII. Jury cat \$140. MUH.	\$90
1833	M	1909 8d EVII. Cat \$35. Mint.	\$20
1834	*	1909 8d EVII, w/c. Jury cat \$90. MUH.	\$60
1835	M	1909 1/- EVII light pencil lines on reverse. Jury cat \$150. Mint.	\$75
1836	U	1909 EVII set of 6, pmk on 1/- is smudged. Jury cat \$150. FU.	\$100
1837	U	1910 ½d EVII "OFFICIAL" poorly printed due to extraneous matter affecting "OF", single removed leaving large word in opt. CP HO1a (var). FU.	\$30
1838	M	1910-16 ½d-8d EVII short set of 5 incl both 8d perfs (p14 x 14½, p14 x 13½). CP cat \$205. Mint.	\$100
1839	M	1910 3d EVII, p14 x 14¼, o/c. CP HO3a. Cat \$40. VLH mint.	\$25
1840	*	1910 3d EVII, p14 x 14¼. CP HO3a. Cat \$160. MUH.	\$75
1841	*	1910 6d EVII, p14 x 14¼. CP HO6b. Cat \$150. MUH.	\$70
1842	M	1910 1/- EVII, p14 x 14½. CP HO8b. Cat \$150. Mint.	\$75
1843	M	1910 1/- EVII orange-vermilion. ACS cat \$150. Unused no gum.	\$25
1844	M	1910 1/- EVII orange-vermilion. ACS cat \$150. Mint part gum.	\$35
1845	*	1913 2/- QVLT. Jury cat \$500. MUH.	\$300
1846	M	1913 5/- QVLT. Cat \$250. Mint.	\$150
1847	U	1915 1½d GV brown bulk stock, ex L Franks x 860 GU/FU in envelopes. Jury cat \$2580.	\$225
1848	U	1915 1½d GV black bulk stock, ex L Franks. 900+ in envelopes, mix of local & London prints, some still in bundles. Jury cat \$ 2700 as cheapest. GU/FU.	\$250
1849	*	1915 1½d GV brown. Jury cat \$30. MUH.	\$15
1850	U	1915 3d GV surface, bulk stock, ex L Franks x 690 GU/FU in envelopes. Jury cat \$2400+.	\$200
1851	M	1915 3d EVII chestnut, scarce p14 x 13½, o/c. CP HO3c. Cat \$450. Mint.	\$200
1852	M	1915 3d EVII chestnut, scarce p14 x 13½, w/c. CP HO3c. Cat \$450. Mint.	\$225
1853	M*	19+15 3d EVII chestnut vert 2 perf pair. CP HO3e. Cat \$1000. Mint (lower stamp MUH).	\$500
1854	U	1915 6d GV x 10. Cat \$40. GU/FU.	\$15
1855	U	1915 8d GV. Light indistinct pmk. Cat \$375. Used.	\$100
1856	U	1915 8d GV. Jury cat \$375. FU.	\$175
1857	U	1915 8d GV, w/c, smudged parcel canc. Jury cat \$375. GU.	\$75
1858	U	1915 8d GV, o/c. Jury cat \$375. GU.	\$125
1859	M	1915 8d GV. Jury cat \$200. Mint.	\$150
1860	*	1915 8d GV, slightly short corner perf. Jury cat \$400. MUH.	\$175
1861	*	1915 9d GV. Jury cat \$225. MUH.	\$125
1862	M	1915 5/- QVLT, DLR paper, p14½ x 14, sideways invt wmk. CP ZO6h(b). Cat \$250. Mint.	\$120
1863	U	1915 GV recess set of 6, all cds. Jury cat \$425. GU/FU.	\$175
1864	M	1915 GV recess set of 6. Jury cat \$400. Mint.	\$250
1865	*	1915 GV recess set of 6. Jury cat \$850. MUH.	\$600
1866	M	1916 6d GV 2 perf pair. CP KO8c. Cat \$140. Mint.	\$85
1867	U	1915 8d EVII, indigo-blue, p14 x 13½. CP HO7c(2). Cat \$60. FU.	\$40
1868	M	1916 8d EVII indigo-blue vert 2 perf pair. CP HO7d(z). Cat \$200. Mint.	\$100
1869	M	1916 8d EVII deep bright blue vert 2 perf pair. CP HO7d(1). Cat \$200. Mint (lower stamp MUH).	\$100
1870	M	1916 1/- GV 2 perf pair. CP KO12c. Cat \$200. Mint.	\$100
1871	*	1924 ½d GV Jones paper. CP KO13c. Cat \$25. MUH.	\$20
1872	M	1925 1d Dom, Cowan paper. CP JO6a. Cat \$25. Mint.	\$20
1873	U	1925 4d GV, p14 x 14¼, damaged cross on crown. FU.	\$30
1874	U	1926 1d Field Marshal bulk used stock, 1500v in envelopes ex L Franks. Jury cat \$1500.	\$150
1875	U	1928 2/- Admiral, cds. CP KO20b. Cat \$300. FU.	\$150

LOT	TYPE	DESCRIPTION	ESTIMATE
1876	U	1929 1½d GV orange-brown, p14, Cowan paper. CP KO17c. Cat \$100. FU.	\$25
1877	U	1926 2/- Admiral horiz pair. Lovely multiple. Jury cat \$500. FU.	\$300
1878	U	1934 1½d GV orange-brown, Cowan paper, p14 x 15. CP KO17e. Cat \$130. FU.	\$70
1879	M	1935 3d Wahine. Jury cat \$50. Mint.	\$30
1880	*	1935 9d Panel, green ovpt, very faint toned perf. Cat Jury \$450. MUH.	\$75
1881	M	1935 9d Panel, black ovpt. Jury cat \$60. Mint.	\$30
1882	M	1935 9d Panel, green ovpt. Unused no gum (cat \$200 mint).	\$40
1883	M	1935 9d Panel, green ovpt. Jury cat \$200. MNG.	\$30
1884	M	1935 9d Panel top selvedge block of 4, with green ovpt & part centre arrow., w/c. Jury cat \$800. MNG.	\$150
1885	M	1935 9d Panel, green ovpt. Jury cat \$200. Mint.	\$85
1886	*	1935 9d Panel, black ovpt. Jury cat \$125. MUH.	\$80
1887	*	1935 9d Panel, green ovpt. MUH.	\$275
1888	U	1935 Pictorials set of 13 incl both 9d. Jury cat \$135. FU.	\$80
1889	M	1935 Pictorials set of 13, incl both 9d. Cat \$450. Mint.	\$225
1890	*	1935 Pictorials set (incl both 9d). Jury cat \$950. MUH.	\$450
1891	*	1935 Pictorials simplified set, incl both 6d & both 9d. Jury cat \$975. MUH.	\$475
1892	U	1936-37 ½d, 1½d, 4d, 6d in blocks of 4. Unusual (hard to find). CP LO1b, 3d, 7b, 9b. FU.	\$40
1893	/	1936-44 ½d-2/- Picts specialised colln of 48 almost all diff on 2 Hagner pgs. Noted 2d CP LO4c FU, 2½d LO5d,e FU, 3d pair mint (HH), 4d LO7c MUH, 8d LO10d mint & FU, 9d LO11e MUH (aged gum), LO11e FU, 2/- LO13d,e,f,g FU. Nice condition. CP cat \$696.	\$250
1894	U	1936 1d Kiwi, die I, single wmk, p13½ x 14, w/c. CP LO2b. Cat \$100. FU.	\$50
1895	*	1936 1d Kiwi, Die 3, mult wmk invt. CP LO2dz. Cat \$100. MUH.	\$40
1896	*	1936 1d Kiwi vert block of 10, Die 3 mult invt wmk, with top selvedge, light gum tone. CP LO2dz. Cat \$1000. MUH.	\$150
1897	*	1936 1½d Cooking, mult wmk. CP LO3d. Cat \$20. MUH.	\$15
1898	*	1936 1/- Tui, single wmk (vert mesh), p14 x 13½. With top left sheet corner selvedge, upper selvedge hinged. CP LO12a. Cat \$135. Stamp MUH.	\$70
1899	*	1937 6d Harvesting, p13½ x 14, multiple wmk. CP LO9b. Cat \$30. MUH.	\$20
1900	*	1937 1/- Tui, p14 x 13½, multiple wmk. CP LO12b. Cat \$75. MUH.	\$50
1901	M	1937 2/- Cook, p13-14 x 13½, "COQK" flaw (R1/4). CP LO13c(Y). Cat \$480 as MUH. VLH mint.	\$125
1902	*	1938 GVI plate blocks: 1d green (No 128), 1½d red (No 130), 2d orange (No 55), 3d blue (No 39), 6d red (No 92). CP cat \$570. MUH.	\$200
1903	*	1938 ½d GVI green. Jury cat \$20. MUH.	\$15
1904	*	1938 1d GVI scarlet. CP MO2a. MUH.	\$15
1905	*	1938 1d GVI red top LH corner horiz strip of 5 (hinged on selvedge). Jury cat \$150. MUH.	\$50
1906	U	1938 1½d GVI chocolate. GU/FU.	\$10
1907	M	1938 1½d GVI chocolate. CP MO4a. Cat \$75. Mint.	\$35
1908	*	1938 1½d GVI chocolate. CP MO4a. Cat \$150. MUH.	\$75
1909	U	1938 2½d Lilies vert block of 6, line p14. Central cds pmk, unusual. CP LO5d. Cat \$150+. FU.	\$75
1910	*	1938 GVI accum: 3d (block of 25, 5 x 5), 6d (block of 15, 4 x 3+3), 1/- (block of 7, 3 x 2+1). Creasing affects about 70%. Jury cat c\$930. MUH.	\$50
1911	*	1938 3d Wahine. CP LO6b. Cat \$125. MUH.	\$60
1912	M	1938 5/- Arms, horiz ovpt, WT single wmk. CP ZO33b. Cat \$200. Mint.	\$100
1913	U	1938 GVI set of 14. Jury cat \$75. FU.	\$45
1914	*	1938 GVI set (excl 1½d chocolate). Jury cat \$225. MUH.	\$100
1915	*	1938 GVI set of 14. Jury cat \$375. MUH.	\$225
1916	U	1940 2d Centennial in top selvedge vert pair showing 'joined ffs' var (R1/10). CP SO29a(z). Cat \$100. FU.	\$50
1917	*	1940 8d Centennial. Jury cat \$50. MUH.	\$20
1918	*	1940 8d Centennial block of 4. Jury cat \$200. MUH.	\$75
1919	*	1940 9d Goldmining. Jury cat \$20. MUH.	\$10
1920	*	1940 9d Centennial block of 4. Jury cat \$80. MUH.	\$40
1921	U	1940 Centennial set of 11. Cat \$65. FU.	\$35
1922	M	1940 1/- Kauri. Jury cat \$70. Mint.	\$40
1923	/	1940 Centennial set MUH (½d to 9d). Also 1/- VFU. Jury cat \$277.	\$120

LOT	TYPE	DESCRIPTION	ESTIMATE
1924	M	1940 Centennial set of 11. Jury cat \$175. Mint.	\$120
1925	*	1940 Centennial set of 11. Cat \$395. MUH.	\$225
1926	U	1941 2d Whare, p14 line. CP LO4c. Cat \$30. FU.	\$20
1927	U	1941 2d Whare, p12½. CP LO4e. Cat \$100. VFU.	\$50
1928	*	1941 2d Whare, p14 line. CP LO4c. Cat \$100. MUH.	\$75
1929	*	1941 2d Whare, p12½. CP LO4e. Cat \$250. MUH.	\$125
1930	*	1941 3d GVI, fine paper. CP MO7a. Cat \$100. MUH.	\$50
1931	U	1942 & 1946 1d GVI green, both vert & horiz mesh. CP MO2d,e. FU.	\$12
1932	*	1942 2d Whare, p14 x 13½, large multiple (72v from L/R sheet corner). CP LO4R(1). Cat \$400+. MUH.	\$150
1933	U	1942 6d Harvesting, p12½, x 2 diff ovpts: a) at top & b) at bottom. CP LO9c, LO9c(z). Cat \$15. FU.	\$10
1934	M	1942 8d Tuatara x 2 diff perms. CP LO10d-e. Cat \$44. Both mint.	\$25
1935	M	1942 1/- Tui, coarse paper, p14 x 13½. CP LO12d. Cat \$45. Mint.	\$30
1936	*	1942 1/- Tui, p14 x 13½, multiple wmk, coarse paper. CP LO12d. Cat \$90. MUH.	\$60
1937	*	1943 5/- Arms, p14, mult wmk. CP ZO33c. Cat \$125. MUH.	\$50
1938	*	1944 6d Harvesting, p14½ x 14, multiple wmk, coarse paper block of 4. CP LO9e. Cat \$120. MUH.	\$70
1939	*	1944 6d Harvesting, p14½ x 14, multiple wmk, coarse paper. CP LO9e. Cat \$30. MUH.	\$20
1940	M	1944 2/- Cook, p13¼ x 13¼. CP LO13g. Cat \$75. Mint.	\$30
1941	M	1944 2/- Cook, p13¼ x 13¼, centre low. CP LO13g. Cat \$75. Mint.	\$25
1942	*	1944 2/- Cook, p13¼ x 13¼. CP LO13g. Cat \$150. MUH.	\$60
1943	U	1947-53 4d GVI magenta & purple. CP MO8a,b. FU.	\$12
1944	*	1947-53 4d GVI both shades - magenta & purple. CP MO8a,b. Cat \$65. MUH.	\$25
1945	*	1947 6d GVI, fine paper, left selvage block of 4. CP M10a. Cat \$60. MUH.	\$30
1946	M	1947 8d GVI violet, fine paper. CP MO11a. Mint.	\$10
1947	*	1947 9d GVI brown-sepia, fine paper. CP MO12a. Cat \$35. MUH.	\$18
1948	*	1947 1/- GVI, coarse paper, horiz mesh, upright wmk. CP MO13a. Cat \$45. MUH.	\$20
1949	M	1947 2/- GVI, sideways wmk. CP MO15b. Cat \$40. Mint.	\$20
1950	M	1947 2/- GVI, upright & sideways wmk. CP MO15a,b. Cat \$75. Mint.	\$35
1951	*	1947 2/- GVI, sideways wmk. CP MO13b. Cat \$90. MUH.	\$45
1952	*	1947 2/- GVI, sideways wmk, plate (1-1) pair. CP MO15b. Cat \$180 as ordinary stamp. MUH.	\$100
1953	U	1949 1/- GVI, sideways wmk. CP MO13b. Cat \$30. FU.	\$15
1954	M	1950 5/- Arms, WT mult invt wmk. CP ZO33d. Cat \$65. Mint.	\$35
1955	M	1951 1/- GVI, upright wmk, coarse paper, vert mesh, both listed shades. CP MO13c(1)(2). Cat \$75. Mint.	\$20
1956	*	1951 1/- GVI coarse paper, vert mesh. CP MO13c. Cat \$75. MUH.	\$40
1957	*	1951 1/- GVI block of 4, coarse paper, vert mesh. CP MO13c. Cat \$300. MUH.	\$150
1958	M	1953 4d GVI, coarse paper. CP MO8b(1). Mint.	\$15
1959	U	1954 2½d, 3/- QEII on 2 plain FDCs, dated cds. Jury cat \$100. FU.	\$40
1960	C	1954 QEII (7 stamps) on official FDC canc "1 MR 54". Good cond. SG cat \$20.	\$15
1961	M*	1954 Colln of QEII plate blocks of 6: 2d (No 3), 3d (No 8), & blocks of 4: 1d (No 2 x 2), 2½d ovpt (No 3), 2½d (No 9), 4d (No 5), 6d ovpt (No 4), 9d (No 7) & 1/- (No 6, both papers). Cat for blocks of 6 CP \$945. Mint/MUH.	\$100
1962	U	1954 3/- QEII, on piece (official) with 4d blue (damaged), canc 5 DE 64. Jury cat \$70. FU.	\$40
1963	U	1954 3/- QEII. Jury cat \$70. FU.	\$40
1964	M	1954 QEII set of 11 (incl ovpts). Jury cat \$50. Mint.	\$30
1965	*	1954-63 1d-3/- QEII set of 11 incl ovpts. ACS cat \$95. MUH.	\$50
1966	C	1963 2½d, 3/- QEII on pictorial hand addressed FDC. Jury cat \$100.	\$50
1967	U	1963 3/- QEII part FE(ILDING) cds. Jury cat \$70. GU/FU.	\$35

## NEW ZEALAND - Life Insurance

1968	U	1891-1903 ½d-3d VR range of 49 used on 2 Hagner pgs incl some multiples. Noted: ½d CP X1a (p12 x 11½) x 2 pairs FU; X1b; X1c; X1e x 4; 1d X2a x 14 (incl strips of 5 & 3); X2b; X2c x 2; X2d; X2j; 2d X3a; X3d (4) chocolate-brown; X3g x 3; 3d X4a FU but crease. Mostly fine. CP cat \$837.	\$200
1969	U	1891-1903 ½d-3d no VR range of 65 used on 3 Hagner pgs (½d x 13, 1d x 29, 2d x 22, 3d x 1). Noted: ½d CP X1a x 4; X1b; X1c x 2; 1d X2a x 4; X2b x 4; X2c x 4; X2d x 3; X2j x 2; 2d X3a x 4; X3b x 2; X3c x 5; X3g x 2; 3d X4a GU. All sound, GU to FU, variety of shades. CP cat \$1234.	\$250

LOT	TYPE	DESCRIPTION	ESTIMATE
1970	U	1891 ½d lilac VR horiz pair, p12 x 11½. CP X1a. Cat \$40. FU.	\$25
1971	M	1891 ½d lilac VR, p12 x 11½, excellent perfs. CP X1a. Cat \$375. HH mint.	\$160
1972	M	1891 1d blue VR, p12 x 11½, 4mm wmk, o/c. CP X2a. Cat \$200. Unused no gum.	\$30
1973	M	1891 1d blue block of 4VR, p12 x 11½, 4mm wmk. CP X2a. Cat \$800. Unused no gum.	\$100
1974	U	1891 3d brown VR, good perfs. Jury cat \$90. FU.	\$50
1975	U	1891 3d brown VR, p12 x 11½, good perfs. CP X4a. Cat \$90. FU.	\$50
1976	M	1891 3d brown VR, p12 x 11½, o/c, some short perfs. CP X4a. Cat \$1000. HH mint.	\$400
1977	U	1891 6d green VR, o/c. Jury cat \$250. GU/FU.	\$110
1978	U	1891 6d green VR, p12 x 11½. CP X5a. Cat \$250. GU/FU.	\$100
1979	U	1891 6d green VR. Jury cat \$250. FU.	\$125
1980	U	1891 1/- rose-pink VR, w/c. CP X6a. Cat \$450. FU.	\$250
1981	U	1891 1/- rose-pink VR, o/c, nice perfs. CP X6a. Cat \$450. VFU for this.	\$250
1982	U	1891 1/- rose VR, o/c as usual. Jury cat \$500. FU.	\$225
1983	U	1891 1/- rose-pink VR, o/c to top. Jury cat \$500. GU.	\$180
1984	U	1891 VR set of 6. All cds. Jury cat \$850. GU/FU.	\$400
1985	U	1891 VR set. GU-FU cds (1/- GU). Jury cat \$850.	\$375
1986	M	1893 ½d lilac VR, p10, vert crease visible on back. CP X1b. Cat \$250. Mint.	\$50
1987	U	1902-3 1d blue VR, p11 & compound p14 x 11, both with sideways wmk. CP X2h, X2j. Cat \$45. GU/FU.	\$25
1988	*	1902 1d blue VR, p11, sideways wmk. CP X2h. Cat \$350. MUH.	\$175
1989	U	1902 1d blue VR, sideways wmk, p11, x 40 sound used. CP cat \$200.	\$50
1990	M	1903 ½d lilac VR, p11, sideways wmk. CP X1g. Cat \$250. Unused no gum.	\$40
1991	U	1905-13 no VR short set of 10 (no 2d chestnut). Jury cat c\$250. GU/FU.	\$125
1992	U	1905 1d blue, no VR, wide side margins, cds. Jury cat \$50. FU.	\$30
1993	U	1905 1d blue, no VR, slightly o/c, roller cancel. Jury cat \$50. GU/FU.	\$50
1994	U	1905 2d brown-red no VR, p11, o/c. CP X10a. Cat \$300. FU.	\$160
1995	U	1905 2d brown-red no VR, sideways invtd wmk, p11. CP X10a. Cat \$300. GU/FU.	\$150
1996	U	1905 2d chestnut, no VR. Jury cat \$350. FU.	\$175
1997	U	1905 2d chestnut, no VR. Jury cat \$350. GU.	\$125
1998	U	1905-13 no VR short set of 10 (no 2d chestnut). Mostly light cds. Jury cat c\$255. FU.	\$150
1999	/	1906-47 ½d-6d no VR range of 46 on 2 Hagner pgs. Noted: ½d CP X7a-d FU; X7e MUH; 1d blue FU; 1d red x 5 diff varieties m&u; 1½d black mint, FU x 2; 1½d orange-brown MUH; 2d purple m&FU; 2d yellow X10c-e mint; X10d FU; 3d yellow-brown mint (toned) & FU; 3d chocolate X11b mint & FU; X11c FU; 6d X12a FU; X12c pair GU; X12d VLH mint. CP cat \$1030.	\$250
2000	/	1906-47 ½d-6d no VR range of 98 (all sound) MUH/mint & used on 4 Hagner pgs, some dupn. Many better items noted incl: ½d CP X7b mint; X7d FU x 2; 1d blue FU; 1d scarlet X8f MUH x 2; 1½d black mint, used x 2; 2d purple mint x 2, used; 3d yellow-brown mint, used x 2; 3d chocolate X11b mint x 2, used x 3; X11c mint; 6d mint X12a,b,c,d, used X12a,b,c. CP cat \$1995.	\$475
2001	U	1906 1d blue no VR, p14, o/c. CP X8a. Cat \$50. FU.	\$30
2002	U	1906 1d blue, no VR, p14, sideways wmk. GU/FU (machine pmk). CP X8a. Cat \$50.	\$25
2003	M	1912 1d carmine, De La Rue, p14 x 15. Variety top of Lighthouse missing (R6/7 or 7/7). CP X8c(z). Cat \$60. Mint.	\$30
2004	U	1913 2d purple, w/c, cds. CP X10b. Cat \$60. FU.	\$30
2005	*	1913 2d purple block of 4. CP X10b. Cat \$500. MUH.	\$275
2006	*	1913 2d purple. CP X10b. Cat \$125. MUH.	\$75
2007	*	1913 2d purple, bend. CP X10b. Cat \$125. MUH.	\$50
2008	U	1913 3d yellow-brown, p14 x 15, o/c. CP X11a. Cat \$60. FU.	\$30
2009	U	1913 3d yellow-brown. CP X11a. Cat \$60. FU.	\$40
2010	M	1913 3d yellow-brown, p14 x 15. CP X11a. Cat \$75. Mint.	\$45
2011	*	1913 3d chocolate, block of 4. Jury cat \$200. CP X11c2. MUH.	\$100
2012	U	1913 6d pink, w/c cds. Cat \$35. FU.	\$20
2013	U	1913 6d carmine-pink, p14 x 15, DLR. CP X12a. Cat \$40. GU/FU.	\$254
2014	*	1917 1½d black, block of 4. CP X9a. Cat \$449. MUH.	\$250
2015	U	1925 6d pink, p14, Cowan. CP X12b. Cat \$90. GU/FU.	\$40
2016	M	1925 6d pink, Cowan, p14, the scarcest variety. CP X12b. Cat \$100. Mint.	\$50



LOT	TYPE	DESCRIPTION	ESTIMATE
2017	*	1937 ½d yellow-green block of 4, single wmk, WT paper, upper sheet corner block with sheet No: "WT / U 287211" on upper selvedge. Interesting plate flaw outside bottom frame on lower left stamp, fine & fresh. CP X7d. Cat \$80+. MUH.	\$50
2018	U	1937 6d pink, p14 x 15, WT, single wmk. CP X12c. Cat \$80. GU/FU.	\$40
2019	U	1937 6d pink horiz strip of 3, p14 x 15, WT, ex Auckland 28 May 1947. CP X12c. Cat \$240. GU/FU.	\$100
2020	U	1937 6d pink, p14 x 15, WT part letter "Z" wmk, part Nelson regd cds. CP X12c(var). Cat \$80. VFU.	\$60
2021	*	1946 2d yellow horiz pair, multiple wmk, WT, p14 x 15, with sheet selvedge at top incl R1/2 plate flaw "P" for "R" in "GOVERNMENT". CP X10e(z). Cat \$70. MUH.	\$40
2022	*	1946 2d orange-yellow, p14 x 15, WT. CP X10e. MUH.	\$20
2023	U	1946 3d chocolate, WT, p14 x 15, with sheet selvedge at bottom. CP X11c. Cat \$100. VFU.	\$50
2024	U	1947 ½d green block of 4. WT mult wmk paper. Cto. CP X7e. Cat \$160, (\$20 mint). FU.	\$30
2025	/	1947-65 ½d-1/- Lighthouses duplicated range of 40 MUH & 20 FU on 3 Hagner pgs, incl 1963 2½d & 1965 4d white paper sideways wmk. Also 1947 ½d-1/- original set of 7 x 3 mint sets. CP cat \$322.	\$100
2026	/	1947-63 ½d-1/- Lighthouses set of 8 MUH & FU also 1965 4d white paper, ditto. Also 1967 1-10c, 1969-78 ½c-25c, 1981 5c-50c sets MUH & FU. On 2 Hagners. ACS cat approx \$165.	\$70
2027	*	1947 ½d-1/- Lighthouse original set of 7 in plate/imprint blocks of 8 (rather than CP's 4 or 6). Also 1963 2½d plate/imprint block of 8. Fine. CP cat \$624. MUH.	\$300
2028	*	1947 ½d yellow-green block of 4, multiple wmk, WT, p14 x 15, incl 1 stamp with plate flaw R6/4 vert line in sky under "N" of "INSURANCE". CP X7e, X7e(z). MUH.	\$30
2029	U	1947 6d deep pink, WT, multiple wmk, p14 x 15. Selvedge at right, short life. CP X12d. Cat \$80. VFU.	\$40
2030	C	1947, 1967 illustrated FDCs of the two issues (no 2½d). Jury cat \$155.	\$50
2031	*	1947 Lighthouse set, simplified. Jury cat \$35. MUH.	\$15
2032	C	1963 2½d Lighthouse (x 2) on GLIO cover cans 4 NO 63 cds with a Commissioner standard descriptive letter, plus a plain FDC with other 7 vals. Jury cat \$60+. FU.	\$30
2033	/	1967 1c-10c Lighthouses decimal ovpts, complete specialised range of printings & papers, both MUH & FU, missing only 5c on 6d CP X25b used. Total 25, on 2 Hagner pgs. CP cat \$200.	\$100
2034	*	1967 Decimal ovpts set incl 2 papers 5c & 10c. Jury cat \$43.50. MUH.	\$25
2035	*	1967 Decimal ovpts set of 6. Jury cat \$30. MUH.	\$20
2036	/	1969-78 ½c-25c Lighthouses, somewhat duplicated range of 30 MUH & 23 FU incl scarce 1975 15c CP X33b MUH & FU (cat \$70). Also 1981 5c-50c Uniform set of 6, x 4 sets MUH & 2 sets FU, & set of 12 diff plate/imprint blocks of 6 (1A & 1B). On 12 Hagner pgs. CP cat \$183.	\$60
2037	*	1975 4c Cape Egmont, plate block of 4 (1a 1a) vert mesh paper, PVA gum. CP X30b. Cat \$500. MUH.	\$250
2038	/	Unsold Life Insurance lots from previous auctions, estimated at over \$500. Mint/Used.	\$225
2039	/	Unsold Life Insurance lots from previous auctions, estimated at over \$150. Mint/Used.	\$75

## NEW ZEALAND - Postal Fiscals

2040	M	1867 1d QVLT imperf die I, star wmk, dull purple & red - variety (1mm stop in white) ".NEW ZEALAND". 2+ uneven margins. Mint, gum remnants. Kiwi R180A.	\$250
2041	M	1873 1d QVLT die II mauve & green, large NZ wmk, p10 x 12½, mint, minor ageing. Unpriced as mint in Kiwi cat. Kiwi R339d.	\$75
2042	M	1878 1d QV Stamp Duty, blue, couple short perfs. Jury cat \$600. Mint.	\$200
2043	U	c1880 7/6d QVLT, squared circle canc (Christchurch 28 JA 91), centred left, light corner abrasion. Jury cat \$800. GU/FU.	\$200
2044	U	1882 1d QV blue small type x 13 used. Jury cat \$1625.	\$200
2045	U	1882 1d QV blue small type, contemporary barred duplex canc, some trimmed perfs. Cat \$125. GU.	\$25
2046	U	1882 1d QV blue small type. Jury cat \$125. FU.	\$60
2047	U	1882 1d QV blue, small type horiz pair. Jury cat \$250. FU.	\$100
2048	U	1882 1d QV blue small type x 3 shades. Jury cat \$375. FU.	\$200
2049	U	1882 1d QV blue small type, contemporary barred duplex postal canc. Jury cat \$125. GU.	\$50
2050	U	1882 1d QV blue small type x 3. Jury cat \$375. GU.	\$100
2051	M	1882 1d QV lilac small type, small thin. Jury cat \$3250. Mint.	\$1,000
2052	M	1882 1d QV blue small type, faint toned perfs, 1 short. Jury cat \$600. Mint.	\$200
2053	M	1882 1d QV blue small type, browned gum. Jury cat \$600. Mint.	\$200

LOT	TYPE	DESCRIPTION	ESTIMATE
2054	M	1882-1925 2/6d QVLT. Jury cat \$200. Mint.	\$100
2055	M	1882-1925 3/- QVLT. Cat \$375. Mint.	\$250
2056	M	1882 3/- QVLT, w/c. Jury cat \$375. MNG.	\$75
2057	M	1882-1925 4/- QVLT. Cat \$350. Mint.	\$250
2058	M	1901 2/6d QVLT counterpart, brown colour (error). Kiwi R42. Cat \$600. Mint.	\$450
2059	C	1931-56 1/3d yellow Arms, 2/6d & 4/- Arms on separate 1941-2 censored airmail envelopes to England. All ex Wellington. Envelopes have faults.	\$100
2060	M	1931-56 Arms: 1/3d orange, 1/3d yellow/black, 2/6d & 5/-. Jury cat \$74. Mint.	\$30
2061	M	1931 1/3d Arms lemon. Jury cat \$50. Mint.	\$30
2062	*	1931-40 1/3d Arms lemon, orange, WT mult upright wmk. CP Z30a, Z30d. Cat \$150. MUH.	\$75
2063	U	1931-56 1/3d Arms yellow, blue lettering, tied on piece. Jury cat \$35. FU.	\$20
2064	M	1931-56 6/- Arms. Jury cat \$70. Mint.	\$40
2065	M	1931-56 7/- Arms. Jury cat \$75. Mint.	\$40
2066	U	1931-56 7/6d Arms, w/c, indistinct cancel. Jury cat \$125. FU.	\$75
2067	U	1931-56 7/6d Arms, creased corner. Jury cat \$125. FU.	\$40
2068	U	1931-56 7/6d Arms, cds (Christchurch-Airmail). Jury cat \$125. FU.	\$100
2069	M	1931-56 7/6d Arms, w/c. Jury cat \$150. Mint.	\$100
2070	M	1931-56 8/- Arms. Unused no gum. Jury cat \$135.	\$35
2071	U	1931-56 8/- Arms, roller cancel. Jury cat \$70. FU.	\$35
2072	M	1931-56 8/- Arms. Jury cat \$135. Mint.	\$75
2073	U	1931-56 9/- Arms, w/c, clear Wellington 1954 B class cds. Jury cat \$80. FU.	\$50
2074	U	1931-56 9/- Arms, light roller cancel. Jury cat \$80. FU.	\$50
2075	U	1931-56 9/- Arms, roller cancel. Jury cat \$80. FU.	\$40
2076	M	1931-56 9/- Arms. Cat \$125. Mint.	\$80
2077	M	1931-56 10/- Arms. Jury cat \$60. Mint.	\$35
2078	U	1931-56 12/6d Arms. Jury cat \$500. FU.	\$300
2079	M	1931-56 15/- Arms. Jury cat \$150. Mint.	\$85
2080	U	1931-56 15/- Arms on piece. Jury cat \$75. FU.	\$40
2081	M	1931-56 15/- Arms, w/c, slightly darkened gum. Jury cat \$150. Mint.	\$50
2082	M	1931-56 15/- Arms. Jury cat \$150. Mint.	\$75
2083	U	1931-56 Arms, short set of 12, 1/3d-£1 (no 1/3d lemon, 7/6d, 12/6d or 15/-). Mostly roller cancels. Jury cat \$260. GU/FU.	\$100
2084	M	1931-56 £1 Arms. Jury cat \$90. Mint.	\$50
2085	U	1931-56 30/- Arms. Jury cat \$400. FU.	\$225
2086	U	1931-56 30/- Arms, tiny inconspicuous tear RHS. Unusual "Te Aro" cds. Jury cat \$400. FU.	\$100
2087	U	1931-56 30/- Arms. Jury cat \$400. GU.	\$150
2088	U	1931-56 £2 Arms. Jury cat £120. FU.	\$90
2089	U	1931-56 £2 Arms. Jury cat \$120. GU/FU.	\$50
2090	M	1931-56 £2 Arms. Jury cat \$300. Unused no gum.	\$50
2091	U	1931-56 £3 Arms. Jury cat \$220. FU.	\$150
2092	U	1931-56 £5 Arms, obscure pinholes, light central "Petone" cds. Jury cat \$300. FU.	\$50
2093	M	1939 3/6d Arms surcharge, sans serif. Jury cat \$70. Mint.	\$40
2094	M	1939 Arms ovpts: 3/6d (single wmk), 5/6d & 11/- . Jury cat \$175+. Mint.	\$125
2095	M	1939 5/6d Arms surcharge. Jury cat \$75. Mint.	\$40
2096	M	1939 11/- Arms surcharge. Jury cat \$200. Mint.	\$100
2097	M	1939 22/- Arms surcharge, one tone spot. Jury cat \$600. Mint.	\$150
2098	*	1940 1/3d Arms orange, mult wmk, WT. CP Z30d. Cat \$40. MUH.	\$20
2099	U	1940 5/6d on 5/6d Arms x 10. Cat \$250. FU.	\$110
2100	U	1940 5/6d on 5/6d Arms. Cat \$25. FU.	\$20
2101	U	1940-48 6/- Arms x 2, p14, WT mult wmk, both upright & invt. CP Z34c, d. Cat \$30. GU/FU.	\$15
2102	*	1940 £1 Arms, WT, mult upright wmk. CP Z42c. Cat \$155. MUH.	\$100
2103	M	1940 £1 Arms, p14, WT, mult upright wmk. CP Z42c. Cat \$90. Mint.	\$45
2104	*	1946 9/- Arms, WT, multiple upright wmk. Jury cat \$200. MUH.	\$100
2105	M	1950 7/6d Arms, WT, mult invt wmk. CP Z36c. Cat \$150. VLH Mint.	\$90
2106	U	1950 £1 Arms, p14, WT mult invt wmk. CP Z42d. Cat \$20. FU.	\$10

LOT	TYPE	DESCRIPTION	ESTIMATE
2107	U	1950 £10 on £10 (& 10/-) Arms on longish piece, complete Wellington Air Mail 15 AU 46 cds (£10 short corner perf). CP Z39d, Z57e. Cat \$715. FU.	\$300
2108	U	1953 1/3d Arms yellow with blue ovpt in block of 4 with top selvedge, annotated, invt wmk. Roller cancel. CP Z30g. Cat \$400. FU.	\$200
2109	*	1953 3/6d on 3/6d Arms, sans serif letters, mult upright wmk. CP Z53d. Cat \$120. MUH.	\$75
2110	U	1955 1/3d Arms yellow (black letters), mult upright wmk blk of 4, pmk GU "20 FE 56" cds. SG 192aw. Cat £140.	\$150
2111	M	1956 1/3d Arms, orange-yellow & black, invt wmk. CP Z30gz. Mint. (Cat \$100 as MUH).	\$20
2112	/	Unsold Postal Fiscal lots from previous auctions. Estimated \$150+.	\$75
2113	/	Unsold Postal Fiscal lots from previous auctions. Estimated at \$500.	\$225

## NEW ZEALAND - Booklets

2114	M*	1907 1d Universal, official pane, mint/MUH, with waxed interleaving. CP cat \$300.	\$150
2115	*	1935 1d Kiwi pair with "Parisian" adverts in selvedges, upright wmk. CP W5ax. Cat \$75+. MUH.	\$40
2116	*	1938 1d GVI red pane incl L/H binding selvedge, invt wmk. CP W6ay. Cat \$220. MUH.	\$125
2117	*	1954 4/- QEII with 2 panes of 1d & 2 of 3d with adverts on interleaves. CP W7a. Cat \$30. MUH.	\$15
2118	*	1954-9 4/- QEII (x 5) in annotated Hagner sheets as per CP: W7a (x 2 with & without airmail stickers), W7b, W7c & W7d. Clean cond. MUH.	\$150
2119	*	1957 4/- QEII 12 x 1d & 12 x 3d, large figures of value. CP W7c. Cat \$75.	\$30
2120	*	1960-64 4/-, 4/3d, 4/6d Pictorial colln (x 9) on annotated Hagner sheets as per CP: W8a, W8b, W8c (unnumbered panes) W8c panes 1-6. CP cat \$570. Good cond. MUH.	\$250
2121	*	1962 4/6d Pictorials (stapled). 2 panes ½d, 2 of 1d & 2 of 3d. CP W8b. Cat \$95.	\$50
2122	*	1964 4/3d Pictorials (x 3) with numbered plates No's 1, 4 & 5. Good cond. CP W8cb. Cat \$195. MUH.	\$75
2123	*	1964 4/3d Pictorials. CP W8c. Cat \$40. MUH.	\$20
2124	*	1967 50c Pictorials (x 3) as per CP cat: W9a(a) no code letters, W9a(b) code letter "XA", W9a(b) code letter "XB". Good cond. CP cat \$145. MUH.	\$70
2125	*	1970 75c Pictorials (x 5) on annotated Hagner pg as per CP: W10a, W10b no wmk plus 3 x W10b variants incl 1c partial yellow offset (unlisted). Good cond.	\$90
2126	*	1970-4 75c x 2 diff. CP W10a,b. Cat \$70. MUH.	\$35
2127	*	1971 50c Pictorials, wmk panes. CP W10a. Cat \$40. MUH.	\$20
2128	*	1973-4 75c Pictorials, no wmk. CP W10b. Cat \$30. MUH.	\$20
2129	*	1977-78 the first 4 single pane booklets: 1977 \$1 (10c Arms), 80c (8c Rose), 1978 \$1 (10c QEII), \$1.20 (12c Artefact). CP W11a, 12a, 13a, 14a, Cat \$75.	\$35
2130	C	1982 Map stamps, Stirling & Co FDC set of \$2.40 & \$2.60 booklets. Crean D82.2JA-2JD. Only 80 sets produced. Scarcity 6.	\$40
2131	C	1985 Stirling & Co set of 4 FDCs for \$2.50 Lake Tekapo & \$2.75 Tongariro, upright & invt panes. Crean 1185 5EA & B, O85, 5F A&B. Scarcity 6.	\$30
2132	*	1986 \$3, \$3.30 Stockholmia, each with sheet value in selv. Only 800 pairs thus issued. MUH.	\$50
2133	*	1986 \$3, \$3.30 Stockholmia, both with plain selvedges, only 4000 printed. MUH. Cat \$50 as normal.	\$25
2134	*	1986 \$3, \$3.30 Stockholmia, each with part sheet imprint in selvedge. Only 800 pairs thus issued. MUH.	\$50
2135	*	1988 \$4 Mt Cook, 2 kiwi symbols. CP W28aX. Cat \$60. MUH.	\$40
2136	C	1994 Xmas \$4.50 on FDC type Crean X94.1B with FD cancel. Booklet thus unlisted by Crean.	\$50
2137	*	1997 Architectural Heritage booklet error, last page (full set m/s) x 2. MUH.	\$75
2138	*	1998 \$4 Scenic "Marlborough Sounds" omitted error. MUH.	\$20
2139	*	2006 45c Christmas, incomplete die cutting resulting in 4 imperf & 6 faint cut perfs. CP W110a(z). Cat \$3750 (as all stamps completely imperf).	\$750

## NEW ZEALAND - Other

2140	M	1906 Christchurch Exbn advertising sticker No. 1. Good cond, but small thin.	\$25
2141	M	1915 ½d Poverty Bay wounded soldiers fund perforated label, partial crease. Heslop (2002) J27. Cat \$35. MNG.	\$20
2142	*	1976 NZPO Training School stamps, horiz pair 6c rose, p14¼ x 13¼. MUH.	\$12
2143	*	1976 NZPO Training School stamps, horiz pair, 7c rose, p14¼ x 13¼. MUH.	\$12

LOT	TYPE	DESCRIPTION	ESTIMATE
2144	C	1982 Tug Lyttelton 75th Anniv cover pmk Lyttelton 10 SP 82, signed Tugmaster & President of Preservation Society.	\$10
2145		1992-3 Columbus, Royal Doulton black print m/ss.	\$15
2146	C	2002 Black Sheep 40c & 2 diff 90c [alignment bars at top & also at base] "City of New York" (ship) on 2 illustrated FDCs. Numbers at bottom "BU/05/02-210 & 211".	\$10
2147	*	2004 "Postcard" stamps - Kiwi Characters, Wildfoods & "Draw-it-Yourself" sheetlets. MUH.	\$50
2148		2009, 2010, 2011, 2015 Game bird licences each with the appropriate \$10 bird stamp. Nice cond. Kiwi R685-7, 691. Cat \$160.	\$120
2149	*	1937 "BY AIR MAIL/PAR AVION" 2nd-type (framed) airmail label, final printing, mid-blue, p10. Complete sheet of 50 with "Mail 37" at lower left. Stapleton type 2f. Minor selv faults, clean. MUH.	\$75
2150	M*	1938 "BY AIR MAIL/PAR AVION" "comet" - style airmail label, 6 blks of 4 in remarkable range of shades (MUH x 5, no gum x 1). Stapleton type 3. Mint/MUH.	\$30
2151	*	1948-50s "AIR MAIL/PAR AVION" airmail label, bright blue, p10½. Complete sheet of 91 (7 x 13). Minor edge adhesion signs. Stapleton type 4 (he states sheets of 84). MUH.	\$45
2152	*	1930-60s range of 16 diff airmail labels, all MUH, incl shade/perf variants. Noted 1930 unframed, 1931-7 framed x 3, 1938-45 "comet" x 3, 1948-52 "speed bird" x 3, 1947-50 BCPA x 2, 1950s NAC x 2, 1960s TEAL x 2.	\$30
2153	C	2002 "Best of" m/s set of 3 on FDCs (31 DEC 2002).	\$100
2154	*	2003-09 "Best of" m/s sets of 3. Jury cat \$1050. MUH.	\$350
2155	C	2007 "Best of" m/s set of 3 on FDCs.	\$60
2156	*	2010-14 "Best of" m/s sets of 3. MUH.	\$250
2157	C	2012 "Best of" m/s set of 3 on FDCs. Jury cat \$150.	\$75
2158	C	2016 "Best of" m/s set of 3 on FDCs. Jury cat \$150. Scarcer than MUH.	\$75
2159	C	2019 calcs NZSDA 50th Anniversary set of 10 self adhesives on pair special FDCs, only 50 produced. (Capt Cook theme).	\$50
2160	*	2019 calcs NZSDA 50th Anniversary set of 10 self adhesive booklet. 200 only exist (Capt Cook theme).	\$50
2161	M	1903 6d Express Delivery, Fernleaves. Jury cat \$125. Mint.	\$60
2162	U	1926 6d Express Delivery, Fernleaves, Cowan, p14 x 14½. CP U1b. Cat \$80. FU.	\$40
2163	C	1935 6d Express Delivery, Fernleaves (+ 1d airmail) on attractive cover ex 3 September, Timaru to Christchurch. CP cat \$400.	\$200
2164	U	1936 6d Express Delivery, Fernleaves, Cowan, p14 x 15. CP U1c. Cat \$80. FU.	\$40
2165	U	1936 6d Express Delivery, Fernleaves, Cowan, p14 x 15. CP U1c. Cat \$80. GU/FU.	\$30
2166	C	1937 6d Express Delivery, Fernleaves, p14 x 14½, carmine & deep mauve (+2d 1935 Pict) on express cover ex 11 October, Nelson to Wellington, pinholed & somewhat tired appearance. CP cat \$500.	\$180
2167	U	1937 6d Express Delivery, Fernleaves, WT paper, p14 x 14½. CP U1d. Cat \$100. FU.	\$40
2168	*	1937 6d Express Delivery, Fernleaves, carmine & mauve, WT paper, p14 x 14½. Light vert crease visible on back. CP U1d. Cat \$325. MUH.	\$75
2169	/	1937 6d Express Delivery, p14 x 14½, WT, vert mesh left selvedge block of 4 with variety damaged top of 1st "E" in "IMMEDIATE", vert crease, odd light tone, 1 mint/3 MUH. CP U1d. Cat \$1100+.	\$150
2170	C	1939 6d Express Delivery, Car (+ 1d GVI) Auckland FDC (scarce), minor ageing. CP cat \$550.	\$175
2171	*	1939 6d Express Delivery Motor Car selvedge block of 4. Jury cat \$36. MUH.	\$20
2172	*	1939 6d Express Delivery Car blk of 4, brown gum var with side selvedge. CP U2a(Y). Cat \$48. MUH.	\$30
2173	*	1939 6d Express Delivery Car in block of 4. Jury cat \$36. MUH.	\$25
2174	*	1939 6d Express Delivery, Car sheet number block of 4 with a) white gum & b) brown gum. CP U2a, U2a(y). Cat \$88. MUH.	\$40
2175	*	1939 6d Express Delivery, Car lower LH corner vert block of 6. Jury cat \$54. MUH.	\$30
2176	*	1984 24c Frama, 1st type. MUH.	\$25
2177	C	1986 25c NZPO logo & map frame affixed to NZPO vending machine postage labels pamphlet cancelled with Christchurch 1st day special cancel. Unusual.	\$10
2178	*	1988 Frama 1c flag design showing partial missing strike of "Zealand" and frame. MUH.	\$5
2179	C	1981-89 FDC packs, 75+ FDCs.	\$60
2180	C	1981-85 FDC packs. Jury cat \$125.	\$40
2181	C	1986-88 FDC packs. Jury cat \$155.	\$50
2182	C	1990 FDC pack. Jury cat \$100.	\$40
2183	*	1981 20c Palmplex m/s. Jury cat \$35. MUH.	\$15

LOT	TYPE	DESCRIPTION	ESTIMATE
2184	C	1981 20c Palmpex m/s FDC. Cat \$35.	\$20
2185	*	1974 3c Panpex 77 stamps rouletted sheet of 4. ACS cat \$25. MUH.	\$15
2186	*	1990 "Royal 100" perfins on 1988 40c RPSNZ Cent setenant block of 4. MUH.	\$20
2187	U	1899 ½d Postage Due (large "N.Z."). CP Y1a. Cat \$50. GU/FU.	\$20
2188	U	1899 ½d Postage Due x 2 (large & small "N.Z."). CP Y1a, Y2a. Cat \$75. GU/FU.	\$35
2189	U	1899 ½d Postage Due superb used block of 4 (small "N.Z."). CP Y2a. Cat \$100. VFU.	\$50
2190	U	1899 ½d Postage Due block of 4 (small "N.Z."). CP Y2a. Cat \$100. GU/FU.	\$45
2191	M	1899 ½d Postage Due (large "N.Z."), good red colour offset (not listed by CP). CP Y1a, var. Cat \$85. Mint.	\$45
2192	M	1899 ½d Postage Due (large "N.Z."). CP Y1a. Cat \$85. Mint.	\$40
2193	M	1899 ½d Postage Due (small "N.Z.") variety, no stop after "D". CP Y2a(z). Cat \$100 as MUH. Mint.	\$30
2194	M	1899 ½d Postage Due (small "N.Z.") variety - no stop after "D" in pair with normal for comparison. CP Y2a(z). Mint.	\$45
2195	/	1899 ½d Postage Due accum of 22 (large "N.Z.") & 49 (small "N.Z."), sound used, also 42 small "N.Z.". CP cat \$2800. Mint/MNG.	\$350
2196	*	1899 ½d Postage Due (small "N.Z.") single with (unlisted by CP) green offset. CP Y2a var. MUH.	\$20
2197	*	1899 ½d Postage Due block of 4 (small "N.Z."). CP Y2a. MUH.	\$50
2198	*	1899 ½d Postage Due (small "N.Z."). CP Y2a. Cat \$25. MUH.	\$12
2199	/	1899 2d Postage Dues x 3 dozen each small & large "D" GU/FU; also 7 small "D" & 15 large "D" mint/MUH/MNG - mixed cond.	\$360
2200	M	1899 2d Postage Due (small "D"). CP Y6a. Cat \$85. Mint.	\$40
2201	M	1899 2d Postage Due (large "D"). CP Y5a. Cat \$120. Mint.	\$60
2202	U	1899 3d Postage Due horiz blk of 8, lightly applied DUNEDIN/20 OCT 1927/PARCELS rubber d/s. Creased. Note: late use of 3d (2/- withdrawn in 1916) & not replaced until 1928.	\$30
2203	U	1899 4d Postage Due, firm but crisp dated (24 SP 07) cds. Jury D5. Cat \$55. GU/FU.	\$30
2204	U	1899 5d Postage Due. Jury cat \$100. FU.	\$50
2205	U	1899 6d Postage Due. Jury cat \$100. FU.	\$60
2206	U	1899 6d Postage Due. CP Y10a. Cat \$150. GU/FU.	\$50
2207	U	1899 8d Postage Due. CP Y11a. Cat \$375. FU.	\$180
2208	M	1899 8d Postage Due. CP Y11a. Cat \$225. Mint.	\$110
2209	U	1899 10d Postage Due, Blenheim 20 AP 00 cds, rare as contemporary pmk. CP Y12a. Cat \$400. VFU.	\$300
2210	M	1899 10d Postage Due. CP Y12a. Cat \$270. Mint.	\$135
2211	U	1899 1/- Postage Due. CP Y13a. Cat \$325. FU.	\$160
2212	U	1899 1/- Postage Due, small corner scuff. Jury cat \$350. FU.	\$100
2213	U	1899 1/- Postage Due horiz pair, part oval parcel cancel. CP Y13a. Cat \$650. GU.	\$300
2214	M	1899 1/- Postage Due. CP Y13a. Cat \$285. Mint.	\$140
2215	M	1899 2/- Postage Due. CP Y14a. Cat \$450. Mint.	\$225
2216	U	1925 ½d Postage Due carmine & pale green, litho wmk on art paper, p14 x 15, x 10 with faked corner cancels. Cat as mint. CP Y15e. Cat \$90.	\$40
2217	M*	1925 ½d Postage Due carmine & pale green vert block of 6, litho wmk on art paper, p14 x 15, stamps R2/1 & 3/1 with distinctive (diff) frame flaws on edge of green circle. Stated to be block R6-8 No's 7-8 in full sheet. CP Y15e var. Cat \$78+. Top 2 stamps mint, others MUH.	\$40
2218	M*	1925 ½d Postage Due carmine & pale green block of 54 (6 x 9), litho wmk on art paper, p14 x 15. Only 59,000 printed. Fine. CP Y15e. Cat \$742. 4 stamps top row & 4 in bottom row mint/rest MUH.	\$250
2219	U	1925 ½d Postage Due carmine & pale green, litho wmk on art paper, p14 x 15, genuine contemporary cds pmk. CP Y15e. Cat \$55. Used.	\$30
2220	*	1925 ½d Postage Due carmine & pale green block of 4, litho wmk on art paper, p14 x 15, x 10. CP Y15e. Cat \$60. MUH.	\$30
2221	*	1925 ½d Postage Due carmine & pale green block of 10, litho wmk on art paper, p14 x 15, with sheet selvage at bottom (blue pencil "24" on this). CP Y15e. Cat \$150. MUH. Fine.	\$75
2222	*	1925 ½d Postage Due carmine & pale green block of 24 (6 x 4), litho wmk on art paper, p14 x 15, with upper left sheet corner selvage. CP Y15e. Cat \$360. MUH. Fine.	\$125
2223	U	1925 2d Postage Due carmine & pale green, litho wmk on art paper, p14 x 15. Variety "wmk" grossly misplaced sideways so that almost all of "Z" appears at left side of stamp while the "N" & star are at the right. CP Y17d var. Cat \$80+. FU.	\$50



LOT	TYPE	DESCRIPTION	ESTIMATE
2224	U	1925 2d Postage Due carmine & pale green, litho wmk on art paper, p14 x 15, cds pmk (heavy patch, otherwise FU). CP Y17d. Cat \$80. GU/FU.	\$30
2225	U	1925 2d Postage Due carmine & pale green, litho wmk on art paper, p14 x 15, canc genuine contemporary rubber postal d/s (light green). CP Y17d. Cat \$80. FU.	\$40
2226	U	1925 2d Postage Due carmine & pale green block of 4, litho wmk on art paper, p14 x 15, with contemporary cds cancel. Very scarce as genuine used block. CP Y17d. Cat \$320. GU.	\$125
2227	M	1925 2d Postage Due carmine & pale green horiz pair, litho wmk on art paper, p14 x 15 (narrow sheet selvedge at right). "Wmk" grossly misplaced sideways so that almost all of the "Z" appears on the left side of the adjoining stamp. CP Y17d var. Mint.	\$50
2228	M	1925 2d Postage Due carmine & pale green, litho wmk on art paper, p14 x 15. Only 59,000 issued. CP Y17d. Cat \$35. Mint.	\$20
2229	M*	1925 2d Postage Due carmine & pale green vert block of 12 (3 x 4), litho wmk on art paper, p14 x 15, with upper left sheet corner selvedge, incl R1/1 value circle flaw "base of circle flattened" (mentioned p283 RPSNZ Vol 6). 4 stamps (& selvedge) mint, rest MUH. CP Y17d. Cat \$620.	\$250
2230	*	1925 2d Postage Due carmine & pale green, litho wmk on art paper, p14 x 15. Only 59,000 issued. CP Y17d. Cat \$60. MUH.	\$35
2231	U	1928 3d Postage Due, p14, Cowan. CP Y18a. Cat \$70. GU/FU.	\$30
2232	U	1939 3d Postage Due bulk stock (24v). Jury cat \$360. GU/FU.	\$75
2233	*	1939 3d Postage Due. MUH.	\$15
2234	U	1943 3d Postage Due, mult upright wmk. CP Y22b. Cat \$55. FU.	\$30
2235		NZ Railways 1983 Wellington-Picton rail ferries ticket folder/receipt.	\$15
2236		NZ Railways 1983 Picton-Wellington rail ferries ticket folder/receipt.	\$15
2237		1970s-80s Post Office Training School Stamps (defines apparently complete set of 35) - each with printed solid black bars. Full gum.	\$50
2238	/	Unsold NZ Lots (non defines) from previous auctions, estimated at over \$150. Mint/used.	\$75

## NEW ZEALAND - Revenues

2239	/	c1867-1925 QVLTs accum 75+ in envelope, mostly 2nd series, mostly lower value & fiscal use.	\$50
2240	R	1867 1d QVLT horiz pair grey & red, die I, NZ wmk (invnt & reversed). H-roulette on 3 sides, right side of RH stamp imperf (cut to frame). Light horiz central crease. M/s date cancel 18/9/67. Rare experimental separation. Kiwi R259a. Cat \$1300.	\$1,000
2241	R	1867 1/- QVLT, die I, p12½, impressed NZ monogram. Kiwi R271b. Cat \$20.	\$15
2242	R	1867 1/- QVLT bluish grey, die I, value at base in 2 lines, NZ wmk invnt & reversed, imperf 4 margins. Unusual "Cancelled" m/s cancel. Illustrated & described in "Captain Coqk" No. 822 (Oct 2020). Faint tone patch. Kiwi R189 variety.	\$50
2243	R	1867 2/- QVLT pale orange-red & green horiz strip of 3, die I, upright NZ wmk, imperf. Central stamp with rare error "TWO SHILLINGS" in bottom value panel. 2 stamps 3 margins, 1 with 4. Oval Bank of New South Wales, Nelson h/s with "PAID FEB 29 1868" in centre. Fine exbn item, few examples of the error exist. Kiwi R196 & R196b. Cat \$530.	\$450
2244	R	1867 2/8d pale blue & black, die I, NZ wmk invnt & reversed, imperf 4 excellent margins, light m/s cancel. Very fine example. Scarce value. Kiwi R201. Cat \$275.	\$250
2245	R	1867 4/- QVLT orange-red & blue, die I, p12½, impressed NZ monogram. Kiwi R286.	\$20
2246	R	1867 6/8d QVLT horiz pair blue & black, die I, NZ wmk invnt & reversed, imperf (2 margins, 3 margins). Light oval Bank of New South Wales, Dunedin h/s. Kiwi R218. Cat \$180.	\$150
2247	R	1867 7/6d QVLT imperf (neatly cut to frame), die 1, blue & black, light h/s. Kiwi R301. Cat \$40. FU.	\$30
2248	R	1867 15/- QVLT grey & red, imperf (4 margins), 1 margin cut into & slit where attached to document, crown cds cancel. Kiwi cat \$40. Fine.	\$25
2249	R	1867 £1.10s QVLT grey & red, o/c to right, p12½, attachment slip inconspicuous. Kiwi R319. Cat \$125. FU.	\$50
2250	R	1867 9/- QVLT pale purple & red, die I, NZ wmk invnt & reversed, imperf 4 margins, light m/s cancel. Kiwi R229. Cat \$125.	\$110
2251	R	1867 £2 QVLT orange-red & green, die I, upright NZ wmk, imperf 4 excellent margins. Light oval bank h/s cancel & m/s date 10/3/69. Fine. Kiwi R243. Cat \$80.	\$65
2252	R	1867 \$3.10 QVLT orange-red & green, die I, NZ wmk invnt & reversed, imperf 3½ margins. Very light m/s cancel. Kiwi R24b. Cat \$375.	\$300
2253	R	c1880s-1950s colln QV-QEII incl embossed general purpose & specific purpose revenues, stamps used fiscally, punched & unpunched, on/off piece/document. Many hundreds, dupn & some variable cond.	\$250
2254	R	1880-1925 12/6d QVLT on piece, embossed not punched. Cds cancel. Kiwi cat \$25.	\$20

LOT	TYPE	DESCRIPTION	ESTIMATE
2255	R	1880 £30 QVLT "THIRTY" 16mm long + £3.10 rose on piece, cds cancel, embossed, not punched. Kiwi R487, R472. Cat \$135.	\$85
2256	R	1880 £30 QVLT "THIRTY" 16mm long, on piece, fine cds & embossed, not punched. Kiwi R487. Cat \$120.	\$85
2257	R	1882 1d QV blue small type x 21 fiscally used on 21 documents, 1880s.	\$40
2258	R	1882 1/- QVLT pink, p11¼, NZ & star wmk. Unpunched. M/s cancel. Kiwi R448B. Cat \$25.	\$20
2259	R	1897 2/4d QVLT green & brown, die I, invt NZ wmk, imperf 4 excellent margins. M/s date cancel. 13/7/68 & signature. Small back thin. Scarce value. Kiwi R198. Cat \$275.	\$200
2260	R	1920s Deed of Covenant (folded) document bearing unpunched 12/6d QVLT as stamp duty on transaction as per "Stamp Act, 1875" later amended. Kiwi R461.	\$45
2261	R	c1920 25/- QVLT light blue, p12½, late use, unpunched, embossed, on piece. Kiwi R464C2.	\$30
2262	R	c1920 25/- QVLT blue x 2 diff shades, both unpunched, embossed & on 2 separate pieces. Kiwi R464.	\$60
2263	R	1931-56 £4/10/- Arms, punched. Kiwi R529. Cat \$40.	\$30
2264	R	1931-56 £4/10 Arms, single large punch hole.	\$20
2265	R	1931-56 £100 Arms, punched & embossed. Fine Stamp Duties cancel. Kiwi cat \$30.	\$20
2266	R	1934 1d Brown Thrift stamp. Kiwi R55h. Cat \$60. MUH.	\$40
2267	R	1937 1d to £4 Employment set. Kiwi RA621-634. Cat \$83+ .	\$60
2268	R	1938 £4 Employment. Scarce. Kiwi RB 634. Cat \$65.	\$40
2269	R	1939 35/- on 35/- Arms. Single large punch hole.	\$20
2270	R	1939 35/- on 35/- Arms. Punched on piece. Kiwi R560. Cat \$35.	\$25
2271	R	1939 35/- on 35/- Arms unpunched, embossed & cds cancel. Small surface scuff. Kiwi R560. Cat \$100.	\$40
2272	R	1939 £4 Employment violet, canc (part) "New Zealand Breweries, Ward's Branch". Kiwi cat \$65.	\$40
2273	R	1940 £4 Social Security x 2 diff colour ovpts: 2) carmine lake, & b) bright scarlet. Kiwi R651RB.	\$10
2274	R	c1946 Social Security Charge & National Security Tax on Wages etc [original] receipt x 25 (S.S.C.-174 forms).	\$50
2275	R	1949 3d to £1 Social Security (no 4d, 8d). Kiwi RO637 etc. Cat \$18+.	\$10
2276	R	1951-52 1/3d GVI x 2 on pieces, "Stamp Duties Dept./Gisborne" cds in black (1951 & violet (1952), unpunched. Fine complete strikes. Late use.	\$20
2277	R	c1953 1d blue Honey Seal lid (85mm diameter). No rim damage. Kiwi R133e. Cat \$100.	\$80
2278	R	Mortgagee's Indemnity Fee 1/- GVI, Die I, upright wmk, unpunched. Kiwi R164a. Cat \$50.	\$40
2279	R	1994 \$10 Paradise Shelduck, Game Bird Habitat. Kiwi R670. Cat \$20. MUH.	\$15
2280	R	1996 \$10 Grey Duck Game Bird stamp. Kiwi R672. Cat \$20. MUH.	\$15
2281	R	1997 \$10 Black Swan Game Bird Habitat stamp. Kiwi R673. Cat \$20. MUH.	\$15

## NEW ZEALAND - Cinderellas

2282	M	1887 "P A S D POSTAGE FREE" adhesive frank stamp, black on blue, p12½ (Printing & Stationery Department), o/c, scarce. Unused no gum.	\$100
2283		1915 Greymouth Wounded Soldiers Fund label. Reasonable cond. Heslop J23. Cat \$200.	\$125
2284	M	1915 ½d Auckland Islands General Grant Expdn, green, p11½, disturbed gum. Heslop K15. Cat \$50.	\$50
2285	*	1937 South Island Tourist Assn publicity, set of 10 multicoloured poster-stamps (rouletted) in set-tenant blk of 10. Minor tone on selvedge. MUH.	\$50
2286	*	1937 3d "Kermadecs Sunday Island Letter Postage" local stamp, deep blue on greyish, with upper left sheet corner selvedge. Heslop K40. Cat \$350. Very scarce. MUH.	\$250
2287	*	1940 Centennial Exbn label (Maori Girl & Building), tone spot on edge. MUH.	\$15
2288	*	1948 Queenstown & Lakes District multicoloured large poster stamps, sheet of 10 diff, publ AR Skinner. MUH.	\$30
2289	*	1948 Queenstown & Lake Wakatipu publicity labels (A R Skinner) in sheet of 10, fine.	\$12
2290	*	1957-81 Tb stickers, 22 diff. MUH.	\$10
2291	*	1959 Visit Dunedin Festival, blue & gold label. Heslop B108. Cat \$25 (2002). MUH.	\$20
2292	C/	1960s-2000 seln of 18 diff sheets/covers + 22 loose odds.	\$40
2293	*	1967 NAC/AIRMAIL/PAR AVION air mail etiquette - error: red colour omitted MUH blk of 4 from the one sheet recorded. Stapleton T19a. Cat \$80 (1999).	\$60
2294	M*	1968-9 1c-15c Timaru Local Cycle Post set of 6 rouletted text labels "POSTES MOULINS / Local Post of Timaru" (or similar). Blocks of 4 mint/MUH (upper 2 stamps VLH mint). The 1c block contains 2 tête-beche pairs. Service suppressed by NZPO in April 1969. Heslop K52. Cat \$1000.	\$550

LOT	TYPE	DESCRIPTION	ESTIMATE
2295	M	1968-9 1c-15c Timaru Local Cycle Post set of 6 rouletted text labels "POSTES MOULINS / Local Post of Timaru" (or similar). Service suppressed by NZPO in April 1969. Heslop K52. Cat \$250.	\$150
2296	C	1968-69 1c, 15c Timaru Local Cycle Post rouletted text labels "POSTES MOULINS (Timaru Postal Service)" (or similar), CTO by circular h/s "A N S" (initials of cyclist) 9 JAN 1971, on separate unaddressed covers. Service suppressed by NZPO in April 1969. Heslop K52. Fine (2).	\$150
2297	C	1968-69 2c Timaru Local Cycle Post rouletted black on red text labels "POSTES MOULINS (Local Postal Service, Timaru)", CTO by circular h/s "B R H" (initials of cyclist) 8 OCT 1969 (during actual period of operation) on unaddressed cover. Service suppressed by NZPO in April 1969. Heslop K52. Fine.	\$75
2298	P	1968-9 15c Timaru Local Cycle Post imperf proof (gold on thin red card) of text late (intended for "registered" mail) "POSTES MOULINS / (Timaru postal service) / 15 CENTS 15". Horiz pair (ungummed). Heslop K52. Cat \$250. Fine.	\$100
2299	C	1968-69 15c Timaru Local Cycle Post imperf proof (gold on red) of text label "POSTES MOULINS / (Timaru Postal Service)", CTO by "ANS" circular h/s (initials of cyclist) 19 JAN 1971 on unaddressed cover. Service suppressed by NZPO in April 1969. Also uncancelled (ungummed) example of the proof, printed on thin card. Fine. Heslop K52.	\$125
2300	C	1968-69 1c-15c Timaru Local Cycle Post set of 6 rouletted text labels "POSTES MOULINS / Local Post of Timaru" (or similar), plus imperf 15c proof (printed on thin card), CTO by circular "REC" h/s (initials of cyclist) 16 JUN 1971 on unaddressed cover. Service suppressed by NZPO in April 1969. Fine. Heslop K52. Cat \$250+.	\$200
2301	U	1968-9 2c Timaru Local Cycle Post, black on red rouletted text label ("POSTES MOULINS / (local Postal Service, Timaru) / 2 CENTS 2") CTO in corner, light bend. Heslop K52.	\$50
2302	*	1974-79 Wellington Tb Association, complete in full sheets of 25 (6), attractive. MUH.	\$25
2303	*	1976 Wellington Tb & Respiratory Diseases Association Easter Seals: imperf block of 4 MUH. Also similar but perf, similar but partial red colour offset & similar but partial brown colour offset, all MUH (4 diff blocks).	\$25
2304	C	1980-84 Christchurch Pigeon Flight cinderellas on cto air covers (5), each with flown flimsy enclosed. Also 1984 set of 2 special cto PPCs (native pigeon).	\$45
2305	C*	Pigeon Mail 1980 Christchurch Pigeon Flight flimsy, franked 3 x 30c, Pigeon Flight cds 7 Sept. Also m/s. MUH.	\$15
2306	*	1983 Aramoana whale, albatross, oyster catcher x 2 sheetlets of 4. MUH.	\$10
2307	*	NZ Lions Club - Lions Childcare sheet of 25 diff cinderellas (Christmas 1984) - octagon at star background: bar code # 9418209 000041. MUH.	\$10
2308	*	1988 Richard Hadlee imperf world test cricket wicket sheetlet. MUH.	\$12
2309	*	BNZ Panda visit to NZ x 2 diff m/s. MUH.	\$10
2310	C*	1988 60th Anniversary of Kingsford Smith's 1st Trans-Tasman Flight m/s of 4 (design for proposed 1932 Air stamps) x 2 m/s imperf & 1 perf on 3 diff flight covers Sydney to Christchurch 10-11 Sept. Also MUH singles (4 diff colours) & m/s split in 2 halves.	\$20
2311	*	NZ Lions Club - Lions Childcare sheet of 25 diff - green background cinderellas c1990s: bar code # 9418209 000010. MUH.	\$10
2312	*	NZ Lions Club - Lions Childcare sheet of 25 diff - octagon at star background c1990s: bar code # 9418209 000034. MUH.	\$10
2313	*	NZ Lions Club - Lions Childcare sheet of 25 diff - church window background c1990s: bar code # 9418209 000027. MUH.	\$10
2314	*	NZ 1990 6 diff cinderella/souvenir sheets. MUH.	\$30
2315	C*	Lord Howe Isl 1990s-2000s colln of Lord Howe/Pitt Isl. Stamp booklets, FDC, sheet of stamps. Produced to very high standard. 21 items.	\$50
2316	*	1990 Sesquicentenary x 4 diff m/ss of 4. MUH.	\$15
2317	*	1990 Richard Hadlee world record m/s "First to 400 Test Wickets". Jury cat \$85. MUH.	\$60
2318	*	1991 RNZAF Museum, Wigram m/s #1. MUH, scarce.	\$25
2319	*	1992-5 RNZAF Museum sheetlets set of 4. MUH.	\$40
2320	C	1998 Canpex 2000 Christchurch Exbn set (5v) reproduction sheets incl SPECIMEN ovpts (4) + self adhesive publicity label sheet & SPECIMEN sheet with 2 frames each cancelled by diff pict pmk for opening of philatelic centre. (6 items).	\$15
2321	C	2001 Centenary of arrival of SS Discovery at Lyttelton, tied by cachet to cover with 40c Rockhopper Penguin stamp canc with pictorials 21 December pmk.	\$10
2322	C	2001 100th Anniv arrival SS Discovery at Lyttelton, set of 4 diff sheets featuring BAE postcards & similar set but SPECIMEN (8v).	\$15
2323	/	Unsold lots from previous auctions, estimated at \$150+.	\$75

LOT	TYPE	DESCRIPTION	ESTIMATE
<b>POLAR</b>			
2324	C	AAT 1954-5 3½d ANARE stamp on 3 base specific & base canc ornate (Map & Penguins) official FDCs, ex Macquarie Isl ( 28 DEC 54), Mawson (16 FEB 55) & Heard Isl (23 JAN 55). All covers bear a purple rectangular FD cachet for the appropriate base & a base specific cds.	\$35
2325	M	AAT 1966-8 Pictorials set of 11. SG 8-18. Cat £38. Mint.	\$25
2326	*	AAT 1983 Wildlife issue: gutter block, 5 x strip of 5 on each side of 'Traffic lights', ie 10 strips. SG 55a. Cat £28. MUH.	\$20
2327	C	AAT 1994 Southern Heritage Expeditions - Sub-Antarctic Islands of NZ etc, cacheted cover, signed by Master of "Pacific Ruby", with 5 February 1994 Macquarie Isl pictorial cancel to NZ.	\$15
2328	C	Argentina 1987 20th Anniv Antarctic Treaty set & m/s FDCs (2). SG 2030-2. Cat £10+.	\$10
2329	M	BAT 1966 Churchill set. SG 16-9. Cat £30. Mint.	\$20
2330	*	FID 1944 Pictorials ovpt MUH set of 32 (4 diff sets of 8). Cat £96.	\$100
2331	M	FID 1954 Pictorials 2/- to £1. SG G36-40. Cat £225. Mint.	\$150
2332	*	FID 1954 ½d-£1 Ships definitives set of 15. SG G26-40. Cat £225. MUH.	\$225
2333	M	FSAT 1956 20f Arms. SG 13. Cat £30. Mint.	\$25
2334	M	FSAT 1956, 1959 Defn set, excl values issued in 1960 & also 200F, 12 vals. SG cat £160+. Mint.	\$100
2335	*	FSAT 1987 16.80Fr Scientific Research. SG 229. MUH.	\$10
2336	U	King Edward VII Land 1908 1d. Jury cat \$125. FU.	\$75
2337	M	King Edward VII Land 1908 1d. Jury cat \$900. Mint.	\$500
2338	C	NZ 1983 50th Anniv NZ Antarctic Society souvenir cover with pictorial penguin cancel.	\$10
2339	C	NZ 1984 Antarctic Research - Stampex '85 m/s set of 4 diff pictorial exhibition pmks on regd, illust covers. Jury cat \$140+.	\$70
2340	C	NZ Stampex '85/National Youth Philatelic Exbn ovptd m/s on illustrated, reg'd FDC with penguin pictorial d/s & regn receipt also. Jury cat \$45.	\$25
2341	C	NZ 1991 US pilot signed, cacheted Antarctic mid-winter airdrop cover to South Pole Station, US Navy 9 Nov 1991 cancel.	\$15
2342	*	NZ/Russia 1992-3 "Kapitan Khlebnikov" Antarctic cruise, multicoloured m/s (Antarctic scene) of 3 diff stamps setenant (\$2.50, 20 Roubles, 10 Francs), x 5 m/s. Attractive. MUH.	\$20
2343	C	NZ 1995 Mid-winter airdrop & 1st Winfly covers (2 diff colour postcards), each with 25 August 1995 cds & 22 June/12 August NZARP cachets respectively.	\$15
2344	C	NZ 2001 Century of Departure of SS Discovery to Antarctica souvenir cacheted cover with Capt RF Scott pictorial pmk & set of 4 diff cinderella sheets celebrating arrival of SS Discovery at Lyttelton.	\$15
2345	*	NZ 2006 Kiwipex set of 4 diff Antarctic Scene \$1.25 cinderella sheets. MUH.	\$15
2346	*	Ross Dep 1957-2002 complete set of 14 issues + the 2 1988 Scott Base locals m/ss & a DSIR Antarctic Div \$10 m/s. Jury cat c\$330. MUH.	\$175
2347	*	Ross Dep 1957-94 all 5 sets. Jury cat \$152. MUH.	\$100
2348	C	Ross Dep 1958-2017 colln of 12 Ross Dep related covers bearing Ross Dep & NZ stamps. All diff, with variety of cancels.	\$40
2349	C	Ross Dep 1965 3d on January 1965 cacheted "Hut Restoration Project/Hut Point...." cover to NZ.	\$20
2350	C	Ross Dep 1967-68 2 covers: 1) Ross Dep 3c to NZ & 2) HMNZS ENDEAVOUR/ANTARCTIC RESUPPLY CACHET on cover cancelled in NZ.	\$40
2351	C	Ross Dep 1967 Decimal set on plain typed addressed FDC.	\$85
2352	U	Ross Dep 1967 Decimal set. Cat \$100. FU.	\$50
2353	M	Ross Dep 1967 Decimal set. Mint.	\$40
2354	*	Ross Dep 1967 Decimal set. Jury cat \$100. MUH.	\$60
2355	U	Ross Dep 1972-2013 used set for 1972, 1982, 1994-99, 2001-3, 2005-6, 2008-11. Also 2001 & 2011 m/s. Appears to be mix of ex FDC cancels & "Carried by NZ Post". Odd slight drying bubble. Jury cat \$290.	\$80
2356	*	Ross Dep 1982 Pictorial set in plate/imprint blocks of 6. CP cat \$37. MUH.	\$20
2357	C	Ross Dep 1995 45c Emperor Penguin on attractive Erebus Ice Tongue - Antarctica, illustrated envelope, bearing 25 August 1995 Ross Dep Agency cds.	\$10
2358	C*	Ross Dep 2001 5c Canpex 200 m/s on Canpex FDC but canc Ross Dependency Agency 20 JL 001. Plus same m/s "Campex" error MUH.	\$25
2359	C*	Ross Dep 2005-08, 20210, 2012 Commem sets, MUH + FDC for these 6 years, no m/s, but incl 2012 Christchurch ovpt m/s & FDC. Jury cat \$270.	\$125
2360	C*	Ross Dep 2005 Through The Lens numbered Limited Edition m/s, FDC & colour separations. ACS cat \$260. MUH.	\$100

LOT	TYPE	DESCRIPTION	ESTIMATE
2361	*	Ross Dep 2006 50th Anniv NZ Antarctic Programme set of 5 in lower RH corner blks of 9 (with bar code etc) + NZ Post publicity brochure. Jury cat \$108. MUH.	\$60
2362	*	Tierra del Fuego 1891 10c sheet of 100. SG 1. Cat £1200. MUH.	\$750
2363	C	USA 1967 8 diff Arctic Expd cacheted/Captain signed covers.	\$40
2364	C	USA 1968-70 7 diff Arctic Expdn cacheted/signed covers.	\$35
2365	C	USA 1970-71 6 diff Arctic Expdn cacheted ship covers. Some signed by Captain.	\$30
2366	C	USA 1972 & 1973 x 10 assorted cacheted/Captain signed covers of Arctic Expdn.	\$50
2367	C	USA 1979 50th Anniversary Byrd's South Pole flight illust cacheted souvenir cover.	\$10
2368	*	Victoria Land 1911 1d. Jury cat \$225. MUH.	\$125
2369	/	Unsold lots from previous auctions estimated over \$150. Mint/Used.	\$75

## FLIGHT COVERS

2370	C	Australia-Netherland Indies 1931 special airmail flight (May). Attractive cover with 6d, 1/- Roo, 3d, 6d Kingsford Smith.	\$75
2371	C	Australia 1934 to NZ official airmail cover bearing GV 1d & 3 x GV 2d (canc 6 APR 1934) & a rectangular official cachet in purple. B/s "Christchurch 12 AP 34", roughly opened. Eustis & Frommer (2008). Cat A\$60.	\$30
2372	C	Australia 1934 Trans Tasman Faith in Australia official cover bearing 7d TT, 2 x 1d green GV (Australia) & cachet in purple. Nice cond.	\$50
2373	C	Australia 1938 (30 May-5 June) Sydney-PNG return special cover, Sydney 30 June tied 5d Australian stamps, 3 JUN Rabaul (5d New Guinea stamps), b/s Rabaul 1 JUN & Sydney 5 June. Eustis 812. Cat A\$50.	\$40
2374	C	Australia-NZ 1958 TEAL 30th Anniv 1st trans-Tasman crossing return flown souvenir with cachet & NZ special cancel. Stapleton 492.	\$10
2375	C	Australia 1984 50th Anniv 1st Official Trans-Tasman airmail re-enactment cacheted souvenir Australia-NZ-Australia FFC with transit b/s. Stapleton 761b.	\$15
2376	C	Australia 1984 50th Anniv 1st Airmail Sydney-NZ & return Qantas re-enactment cacheted cover, also 40th anniv 1st airmail Melbourne-PNG re-enactment cover with arrival b/s. Eustis 1978, 1984. Cat A\$20.	\$15
2377	C	Belgian Congo 1937 (June). FF Belgium to Belgium Congo by Air Afrique (via Algiers), 8 special p/cs (showing route map), all diff stages (mostly within Belgian Congo). Pmks incl Bukama, Kabalo, Kindu, Bumba. Minor perf tone on a few stamps, otherwise fine.	\$120
2378	C	Belgian Congo 1936 (Oct) FF Belgium to Belgian Congo by Sabena, 4 special p/s (showing route map, diff stages incl Brussels to Stanleyville (toned), Stanleyville to Libenge, Elisabethville to Stanleyville & Bumba to Libenge. Some perf tone, otherwise fine.	\$50
2379	C	Belgium/Nigeria 1936 plain air cover posted Brussels 15 Oct, typed "via Imperial Airways", to Nigeria, then readdressed to Belgium. Transit b/s of Khartoum (Sudan) 20.X.36, Lagos (Nigeria) 26 OC 36, Lagos 24 FE 37 (on front), & Laeken (Belgium) 20.III.37. The return flight was clearly much delayed. Fine.	\$75
2380	C	Belgium 1937 (5 April) FFCs x 4 by Sabena, Brussels to Frankfurt, Prague, Vienna, Budapest, with special flight cachets. Also 3 later special flight covers, Brussels to Venice via Prague, Brussels to Liberec via Prague & Brussels to Gersfeld, Germany (World Gliding Contest). Some perf tone, otherwise fine. Total 7 covers.	\$75
2381	C	Belgium 1937 (15-20 May), matching FFCs x 3 from Brussels (via Paris) to West Africa, via Air France, Air Afrique & Aeromaritime (Senegal to Congo), with special boxed red flight cachet. To Libreville (Gabon), Douala (Cameroun), & Pointe-Noire (Middle Congo). With appropriate transit & receipt b/s. Light perf tone, otherwise fine.	\$75
2382	C	Belgian Congo 1938 (Nov) matching set (?) of 6 special pictorial "100th flight" covers (to Belgium). Diff stages ex Stanleyville, Elisabethville, Coquilhatville, Libenge, Kindu & Bumba. Some minor perf toning on stamps, otherwise fine.	\$90
2383	C	Canada 1936 x 3 diff cacheted FFCs, also 1937 x 2 diff, 1938 x 2 diff & 1946 x 3 diff (10 covers).	\$20
2384	C	Denmark/Japan/Germany 1970 (1-3 March), Lufthansa LH 650/655 FF Copenhagen to Osaka & return to Hamburg, 10 diff cacheted covers, incl posted Finland (2), Iceland (2), Norway, Greenland, Sweden, Belgium). Noted 2 with boxed "MISSENT TO KOREA". All with receipt b/s. Fine. Cat 265 Marks in 1980s.	\$75
2385	C	French Oceanic Settlements 1951 (31 Dec) plain FFC Papeete to Auckland, NZ via TEAL "Coral" route, with special flight cachet h/s, Auckland b/s 1 JA 52 (Stapleton #389d). Also similar air cover by same service, canc Papeete 19.3.52. Both ex British Consulate, Papeete (royal arms on flap) to Belgian Consul in Wellington, NZ. Fine.	\$40



LOT	TYPE	DESCRIPTION	ESTIMATE
2386	C	Germany/Australia 1932 (Feb-July) Hans Bertram flight cover (large, unaddressed), printed "Bertram Atlantis Expedition", franked by 14 stamps from 13 diff countries, canc on arrival at various stages incl Switzerland, Italy, Greece, Syria, Iraq, Persia, India, Ceylon, Thailand, Malaya, Neth E Indies, & finally Wyndham W.A. 6 July. Plane lost in NW Australia for 6 weeks from 13 May (then canc at Wyndham). Additional cancel Sydney 15 NO 32, prior to return flight. Very fine. One of 40 carried. Eustis #232, cat A\$1750. Rare.	\$1,000
2387	C	Germany/USA 1970 (31 May-1 June) Lufthansa LH 430 FF Frankfurt to Chicago & return, 6 diff cacheted covers, incl 3 outward (posted Iceland x 2, Belgium) & 3 return. Fine.	\$35
2388	C	Germany/Netherlands 1970 (1 Nov) Lufthansa LH 402/403 FF Stuttgart to Amsterdam & return, 7 diff cacheted covers, incl posted Sweden, Denmark, Iceland, Romania. Fine.	\$50
2389	C	Germany/USA 1970 (26-27 April) Lufthansa LH 404/405 FF Frankfurt to New York & return, 5 diff cacheted covers. Fine.	\$35
2390	C	Germany/USA 1970 (1-2 Nov) Lufthansa LH 408/409 FF Köln to New York & return by Boeing 747, 15 diff cacheted covers, incl posted Ireland, Finland, Belgium, France, Luxembourg, Yugoslavia, Poland. Fine. Cat 300 Marks in 1980s.	\$90
2391	C	Germany/Yugoslavia/Bulgaria 1970 (2-3 April) Lufthansa LH 198/199 FFC Frankfurt to Sofia via Belgrade, 3 diff outward cacheted covers (incl 2 posted Iceland, Belgium) & return (1 ex Belgrade, 2 ex Sofia). Fine (6 covers).	\$45
2392	C	Germany/Syria 1970 (6-7 Jan) Lufthansa LH 612/613 FF Frankfurt to Damascus, by Boeing 727, 7 diff outward cacheted covers (incl posted Iceland & Netherlands), all with receipt b/s, & 2 diff ex return flight. Fine. (9 covers).	\$50
2393	C	Germany/Sweden/Norway 1970 (1 April) Lufthansa LH 214/215 FF Hamburg to Göteborg & also Oslo, 10 diff cacheted covers, incl posted Andorra, Netherlands, Belgium (2), Luxembourg (2), Monaco, Sweden, Norway. Fine. Cat 200 Marks in 1980s.	\$75
2394	C	Java 1938 to Australia inaugural flight. Eustis cat A\$125.	\$75
2395	C	Netherlands 1928 Amsterdam-Batavia p/c, pmk GRAVENHAGE 8/9 SOERABAYA 25/9.	\$20
2396	C	Netherlands 1934 to Batavia, damaged Christmas letter per KLM "UIVER". Pmk Amsterdam 18/12/1934. B/s Batavia 28/12/34. Plane crashed between Cairo-Baghdad 20 DEC. No survivors.	\$250
2397	C	Netherland Indies 1930 Batavia-Melbourne first flight regd p/c. A bit soiled.	\$45
2398	C	Netherland Indies 1933 to Hague inscribed "PELIKAAN" with air cachet d/s. Pilot signed. B/s GRAVENHAGE. A few tone spots.	\$40
2399	C	Netherland Indies 1937 to Batavia-Tarakan first flight, cacheted & pmk Batavia, Tarakan.	\$30
2400	C	Netherlands East Indies 1938 (3-5 July) specially printed FFC Batavia to Sydney by KNILM, with fine strike of violet flight cachet (plane in clouds). Still with original contents ("may prove valuable in our old age!"). Fine, except stain around stamp. Stapleton #815. Cat A\$125.	\$75
2401	C	New Guinea 1939 Airways survey flight Koepang to Adelaide, 7 signatures incl crew & Minister for Aviation. Eustis cat \$325.	\$225
2402	C	NZ 1920 Rawene-Hamilton via Auckland. Plain cover preprinted "Per first aerial service Hokianga to Auckland, July 23, 1920" bearing 1d Dominion cancelled "Rawene 22 JL 20". Cover aged, with light stain. Stapleton 22. Cat \$1500.	\$950
2403	C	NZ 1930s 10 FFCs mixed cond, NZ & Australia stamps. Incl NZ 1931 3d, 4d, 5d & 7d, 1934 7d TT Airs & 1934 6d Australia.	\$100
2404	C	NZ 1931 (24 Dec) Christmas flight, Palmerston North-Invercargill, special cover with cachet (on front over plane design). Stapleton 62g. Cat \$45.	\$25
2405	C	NZ 1931 (24 Dec) Christmas flight, Palmerston North-Oamaru with cachet. Stapleton 62e. Cat \$55.	\$35
2406	C	NZ 1931 (24 Dec) Christmas flight, Palmerston North (pmk indistinct)-Dunedin with cachet. Stapleton 62f. Cat \$45.	\$20
2407	C	NZ 1931 (24 Dec) Christmas flight, Palmerston North-Christchurch with cachet. Stapleton 62c. Cat \$45.	\$25
2408	C	NZ 1931 (24 Dec) Christmas flight, Palmerston North (pmk indistinct)-Blenheim with cachet. Stapleton 62b. Cat \$55.	\$25
2409	C	NZ 1931 (24 Dec) Christmas flight, Wellington-New Plymouth special cover, with cachet on back (upside down). Stapleton 63d. Cat \$60.	\$35
2410	C	NZ 1931 (24 Dec) Christmas flight, Wellington-Auckland special cover, with cachet on back. Stapleton 63e. Cat \$40.	\$25
2411	C	NZ 1931 (24 Dec) Christmas flight, Wellington-Gisborne with cachet. Stapleton 67b. Cat \$55.	\$35
2412	C	NZ 1931 (24 Dec) Christmas flight, Wellington-Oamaru with cachet. Stapleton 62k. Cat \$60.	\$40
2413	C	NZ 1931 (24 Dec) Christmas flight, Wellington-Dunedin with cachet. Stapleton 62l. Cat \$45.	\$25
2414	C	NZ 1931 (24 Dec) Christmas flight, Wellington-Invercargill special cover with cachet on back. Stapleton 62m. Cat \$55.	\$35
2415	C	NZ 1931 (24 Dec) Christmas flight, Wellington-Christchurch with cachet. Stapleton 62i. Cat \$45.	\$25

LOT	TYPE	DESCRIPTION	ESTIMATE
2416	C	NZ 1931 (24 Dec) Christmas flight, Wellington-Blenheim with cachet. Stapleton 62h. Cat \$55.	\$30
2417	C	NZ 1931 (24 Dec) Christmas flight, Gisborne-Dunedin signed by WH Lett (pilot) & Gisborne PM, cachet on back. Light fold at base & some toning. Stapleton 65f. Cat \$55.	\$30
2418	C	NZ 1932 (24 Dec) Christmas flight, Wellington-Gisborne with cachet. 3d Air plus Hygeia stamps, a few tone spots. Stapleton 88b. Cat \$60.	\$35
2419	C	NZ 1932 (24 Dec) Christmas flight, Gisborne-Dunedin with cachet. Stapleton 86f. Cat \$65.	\$40
2420	C	NZ 1932 (24 Dec) Christmas flight, Gisborne-Wellington with cachet. Some light tone spots. Stapleton 86a. Cat \$60.	\$25
2421	C	NZ 1932 (24 Dec) Christmas flight, Gisborne-Wanganui with cachet. Stapleton 87a. Cat \$65.	\$40
2422	C	NZ 1932 (24 Dec) Christmas flight, Gisborne-Palmerston North with cachet. Stapleton 85b. Cat \$60.	\$40
2423	C	NZ 1932 (24 Dec) Christmas flight, Gisborne-Hastings with cachet, however redirection markings obscure cachet. Stapleton 85a. Cat \$70.	\$25
2424	C	NZ 1932 (24 Dec) Christmas flight, Gisborne-New Plymouth with cachet, presume on flight but New Plymouth receiving stamp 30 DEC 1932. Stapleton 87c. Cat \$65.	\$25
2425	C	NZ 1932 (24 Dec) Christmas flight, Gisborne-Hawera with cachet. Stapleton 87b. Cat \$70.	\$50
2426	C	NZ 1932 (24 Dec) Christmas flight, Palmerston North-Hawera with cachet. Stapleton 84c. Cat \$65.	\$50
2427	C	NZ 1932 (24 Dec) Christmas flight, Palmerston North-Invercargill with cachet. Stapleton 83g. Cat \$50.	\$30
2428	C	NZ 1932 (24 Dec) Christmas flight, Palmerston North-Dunedin with cachet. Stapleton 83f. Cat \$60.	\$40
2429	C	NZ 1932 (24 Dec) Christmas flight, Palmerston North-Christchurch with cachet. Stapleton 83c. Cat \$60.	\$40
2430	C	NZ 1932 (24 Dec) Christmas flight, Palmerston North-Blenheim with cachet. Stapleton 83b. Cat \$60.	\$40
2431	C	NZ 1931 (24 Dec) Christmas flight, Palmerston North-Wellington with cachet. Stapleton 83a. Cat \$50.	\$30
2432	C	NZ 1932 Russell-Whangarei cacheted cover (257 flown) with 5d Air. Stapleton 73g. Cat \$45.	\$25
2433	C	NZ 1934 (14 APR) Trans Tasman Kaitaia-Sydney & return by sea official cover bearing purple TT cachet & 7d brown Air stamp + 2 x 1d green Australian. Cancels: Wellington 12 APR 34; Kaitaia 14 AP 34 & Sydney 14 AP. Tidy.	\$30
2434	C	NZ 1935 First NZ-Australia-England bearing 4 x 6d Air + 1d Air, all cancelled "Wellington 17 MY 35" on official FF "Kings Jubilee" cover. TT portion of this flight was abandoned & mail was shipped to Australia & flown from there. Stapleton 117. Cat \$75.	\$60
2435	C	NZ 1937 (27 JUNE) Wellington-Palmerston North-New Plymouth-Auckland Union Airways Inaugural Flight, all 12 legs. Stapleton 163a-l. Cat \$170.	\$100
2436	C	NZ 1937 (27 June) Auckland-Wellington Union Airways Inaugural Flight, signed by GR White (pilot). Also contemporary photo of mail being unloaded from plane. Stapleton 163c.	\$40
2437	C	NZ 1937 (24 Feb) Wellington-Greymouth-Nelson-Wellington FFC. Flight listed by Stapleton but not for whole journey. Stapleton 154 var.	\$50
2438	C	NZ 1937 (30 Oct) Gisborne-Christchurch via Palmerston North envelope - Gisborne 30 Oct 6am pmk. B/s Chch 10am & Palmerston North 1.30pm.	\$75
2439	C	NZ-Australia 1940 (30 April-2 May) TEAL pictorial (flying boat) TT FFC Auckland to Sydney & return. Franked 5d in NZ stamps & Australia 5d Merino, fine. Stapleton 221a+c. Cat \$30+.	\$20
2440	C	NZ 1951 (26 Dec) TEAL FFC Auckland to Papeete & return, with blue flight cachet & transit/receipt b/s. Very fine, Stapleton #389c, 389d (1 cover). Cat \$25+.	\$20
2441	C	NZ-Australia 1951 (28-29 June) TEAL 1st direct airmail Melbourne to Christchurch & return, set of 2 covers with violet, blue flight cachets. Also 1950 (20 Dec) 1st direct airmail Christchurch to Sydney, cover with violet flight cachet. All very fine. Stapleton #374b, 381a-b. Cat \$45.	\$35
2442	C	NZ 1978 (9 Sept) special commem flight cover (pictorial) Wigram Airfield to Sydney & return by Cliff Tait in small Fletcher monoplane, marking 50th anniversary of 1st trans-Tasman flight by Kingsford-Smith. Signed by pilot. Stapleton #698, cat \$20. Fine.	\$15
2443	C	NZ 1984 50th Anniv 1st Trans-Tasman Air Mail, illustrated cover, 11 April Auckland pictorial cancel & h/s Sydney International Airport 11 April pict cancel. Stapleton 761c.	\$10
2444	C	NZ 1985 colln of 8 covers, 5 are 23 August, Timaru Experimental Microlight Mail delivery canc in Timaru (3) & Temuka (2). 3 are 50th Anniv of first DC 3 flight, pmkd at Fairymead Historic Park 17 DEC 1985, each with a diff 2/- airmail label & signed by pilot. Good cond.	\$50
2445	C	NZ 1987 Lufthansa Auckland - Frankfurt illust cacheted FFC postmarked in Christchurch upon return. Stapleton 797. Cat \$20.	\$15
2446	C	NZ 1992 Unlisted (3rd Edn Stapleton) Christchurch-Antarctica mid-winter airdrop cacheted cover with NZARP 13 June 1992 Scott Base, Antarctica meter frank canc upon return to Christchurch 31 Aug 92.	\$20

LOT	TYPE	DESCRIPTION	ESTIMATE
2447	C	NZ 1995 Winfly 1st flight 1995-96 season cover to Antarctica with Scott Base cachet & 25 August 1995 cds.	\$10
2448	C	NZ 2000 NZ's 1st Rocket Mail illustrated small air mail cover, teddy bear pict cancel & signed by 3 dignitaries. Stapleton 872.	\$15
2449	C	NZ 2003 Richard Pearce Centenary of Flight, 2 diff flown, pilot signed microlight Upper Waitohi Flat to Richard Pearce Airport, illustrated numbered FFC with souvenir cinderellas, 40c Black Sheep Richard Pearce stamp & pictorial cancel (2 covers). Stapleton - not listed.	\$60
2450	C	Philippines 1935 to Soerabaya airmail cover. Pmk 12 MR 11, b/s 13/3. Cacheted "VIA FLYING BOATS NETHERLANDS ROYAL NAVAL AIR FORCE".	\$50
2451	C	Tokelau 1949 survey flight by RNZAF No. 5 Squadron (Fiji) Catalina Flying Boat, pict covers (Palms & Yachts), franked 1948 set of 3, pmk Nukunonu 26 AU 49, b/s Apia same day. Addressed to Grant, Apia. Fine & scarce.	\$200
2452	C	Turkey/Iran 1970 (2 April) Lufthansa LH 602 FF Istanbul to Teheran, 2 diff cacheted covers, with receipt b/s. Fine.	\$30
2453	C	USA 1950s-80s cacheted internal airmail FFCs (+ few overseas) x 50 diff.	\$100
2454	C	Unsold lots from previous auctions, estimated at over \$500.	\$225
2455	C	Unsold lots from previous auctions, estimated at over \$225+.	\$100

## AUSTRALIA

2456	U	NSW 1854 1/- QV rosy vermilion block of 4, imperf (all 4 margins), 3 repaired tears on 2 stamps, not obvious from front. Slightly smudged cancels clear of faces. SG 99. Cat £300. FU.	\$150
2457	U	NSW 1897 1d Shield horiz pair both showing large part clear strike "53" (Balrand) in rays (L/H stamp minor faults).	\$25
2458	U	NSW 1897 1d Shield horiz pair both showing large part clear strike "210" (Rocky Mouth, Maclean) in rays. Scarce.	\$50
2459	*	NSW 1966 \$10 Stamp Duty, p11½, & selvage. Elsmore cat A\$30. MUH.	\$20
2460	U	Queensland 1897 2d blue block of 4, p13, error: double perfs vertically at LHS - fine GLADSTONE JY 8 1902 cds. SG cat 234 var.	\$100
2461	*	Queensland 1966 20c Adhesive Duty orange horiz pair, wmk, 2nd stamp appears "20c" with orange mark under "U" of DUTY. Not recorded by Elsmore. MUH.	\$25
2462	*	Queensland 1970 \$5 Adhesive Duty, blue security ovpt reading down, p14. Elsmore cat A\$40. MUH.	\$30
2463	*	Queensland 1970 \$10 Adhesive Duty, blue security ovpt reading up, p14, selvage single. Elsmore cat A\$50. MUH.	\$35
2464	*	Queensland 1978 50c Adhesive Duty horiz pair, blue security ovpt reading down, rectangular railway hyphen, p9, white PVA shiny gum. RH stamp with 55mm green (printed) line through top left "5" of "50c" (not mentioned by Elsmore). Elsmore cat A\$60 as normals. MUH.	\$45
2465	*	Queensland 1978 \$2 Adhesive Duty, blue security ovpt reading down, rectangular railway hyphen, p9, white PVA shiny gum. Elsmore cat A440. MUH.	\$30
2466	P	Tasmania 1889 3d St George & Dragon (postal fiscal) reprint on card. Minor toning.	\$40
2467	U	Tasmania 1903 ½d Pict, litho, p12½, V over Crown wmk, punctured OS. Not listed by BW. FU.	\$60
2468	U	Victoria 1854, 1858 scruffy horiz pair of 3d, imperf one cut into & with pinholes, other with nearly 3 margins. Also 3 margin example of 6d Queen on these rouletted (tone spot). SG 29, 73. Cat £168. Used.	\$30
2469	U	Western Australia 1885 1/- olive-green block of 4, wmk crown CA. SG 102. Cat £20. FU.	\$20
2470	U	Western Australia 1903 10d orange-red, V & Crown wmk: sideways & sideways inverted wmk. SG 123 etc. Cat £22. Both FU.	\$20
2471	C	1902 Inwards cover 12 March ex Ashburton, NZ bearing "UNCLAIMED / FORTITUDE VALLEY" h/s in black & 7 diff b/s incl T.P.O / S&W.RY QUEENSLAND & red Brisbane 1 July 1902 Dead Letter Office cds. Stamps on cover ½d Mt Cook & 1½d Boer War.	\$150
2472	U	1913 ½d Roo horiz pair. LH stamp shows strong retouches to LR part of stamp, cds 29 DE 13. Unlisted by BW. GU.	\$100
2473	U	1913 1d Roo, die I & II, large OS punctures. SG O2, O2d. Cat £20. GU/FU.	\$20
2474	M	1913 2d Roo, 1st wmk. BW 5. Cat A\$75. Mint.	\$40
2475	M	1913 3d Roo, 1st wmk, split perf. BW 12. Cat A\$250. Mint.	\$75
2476	U	1913 4d Roo, pale orange. BW 15D. Cat A\$80. VFU.	\$50
2477	U	1913 4d Roo. SG cat £25. FU.	\$25
2478	M	1913 4d Roo. BW 15. Cat A\$275. VLHM.	\$150
2479	M	1913 4d Roo, 1st wmk, orange, w/c. BW 15A. Cat A\$275. Mint.	\$150

LOT	TYPE	DESCRIPTION	ESTIMATE
2480	U	1913 5d Roo, flaw: islands of WA coast very o/c, from top row. Deepish shade. BW 16(u)e. Cat A\$150. FU.	\$40
2481	U	1913 5d Roo. SG cat £48. FU.	\$40
2482	M	1913 5d Roo, Die II. SG 8. Cat £90. Mint.	\$90
2483	M	1913 6d Roo, 1st wmk. BW 17. Cat A\$325. Mint.	\$100
2484	M	1913 9d Roo, 1st wmk. BW 24. Cat A\$200. Mint.	\$100
2485	M	1913 9d Roo, Die II. SG 10. Cat £80. Mint.	\$75
2486	U	1913 Roos short set of 12 to 2/-, no 5d. A nice seln most with cds. Seven Seas cat c\$213. Cat simpl.	\$130
2487	M*	1914 ½d Roo mint block of 4, small OS perfin (stamps MUH).	\$125
2488	U	1914 1d GV, single wmk, Die II, punctured "OS", o/c. BW 71(1)ib. Cat A\$200. GU/FU.	\$60
2489	U	1915-24 9d Roo violet, OS perfin, die II. Dated cds (1927). SG O47. Cat £38.	\$30
2490	U	1915 9d Roo violet, die IIB, 3rd wmk, small OS puncture. SG O47b. Cat £40. GU/FU.	\$25
2491	U	1915 9d Roo violet, die II, 3rd wmk, small OS puncture. SG O47. Cat £35. GU/FU.	\$25
2492	M	1915 1/- Roo horiz imprint block of 8, small OS perfin with interpanneau between, creased. Scarce multiple. SG O48b. BW 33(4)Z. Cat A\$3250. Mint.	\$2,500
2493	U	1915 2/- Roo, brown, 2nd wmk, cancel light but smudged. SG 29. Cat £120. GU/FU.	\$120
2494	U	1915 10/- Roo, OS perfin, cto. Variety "misplaced Roo" 3cm. Brusden White cat \$5000.	\$2,500
2495	U	1918 3d Roo, 3rd wmk, Die I, white flaw on THREE (2R41). BW 13(2)(i). Cat A\$90. FU/VFU.	\$40
2496	U	1919 1d GV multi large crown, plate flaw, top left serif on I of AUSTRALIA extended. Flying spur effect striking. SG 50 var. Cat £18+. FU.	\$30
2497	S	1919 £2 Roo ovpt Specimen, B (BW) type C, narrow crown wmk. BW 56xb. Cat A\$500. Mint.	\$400
2498	U	1920 1/4d GV dull greenish blue, wmk wide crown over A, p14. SG 66a. Cat £29. FU.	\$25
2499	U	1920 1/4d GV pale blue, wmk wide crown over A, p14. SG 66. Cat £35. FU.	\$30
2500	U	1920 1/4d GV dull greenish blue, wmk wide crown over A, p14. SG 66a. Cat £29. GU.	\$15
2501	U	1920 1/4d GV pale blue, wmk wide crown over A, p14. SG 66. Cat £35. GU.	\$15
2502	M	1920 1/4d GV pale turquoise-blue, single wmk, o/c. Minor gum tropicalisation. BW 128A. Cat A\$300. Mint.	\$75
2503	U	1924 1½d GV scarlet, no wmk. SG 84. Cat £9+. GU/FU.	\$10
2504	U	1927 2d GV red-brown, wmk mult crown of A, p14. SG 89. Cat £48. FU.	\$45
2505	U	1928 4d GV yellow-olive, small A wmk, p14. SG 91. Cat £40. GU nearly FU.	\$25
2506	U	1928 1/4d GV, p13½ x 12½, wmk mult crowns. CTO. BW 130w. Cat A\$100. FU.	\$60
2507	U	1928 1/4d GVI, wmk crowns, p13½ x 12½. SG 104. Cat £26. FU.	\$20
2508	U	1929 1½d Centenary of W Australia stamp with clear first day cancel, Perth WA (BW lists FDC @ A\$150). SG 116.	\$25
2509	U	1929 5/- Roo, punctured small OS, mult crowns wmk, centred high. BW 45wb. Cat A\$250. CTO FU.	\$150
2510	U	1929 5/- Roo, punctured small OS, small mult crowns wmk. Slightly short perf. BW 45wb. Cat A\$250. CTO FU.	\$100
2511	*	1930-36 "BY AIR MAIL/PAR AVION" 1st standard-type airmail label, deep blue, rouletted. Sheetlet of 20 (2 X 10). MUH.	\$25
2512	/	1930 Sturt sets. SG cat £21. Mint & FU.	\$20
2513	U	1931 6d Kingsford Smith violet. SG 123. Cat £17. CTO FU.	\$20
2514	U	1931 Kingsford Smith's flights set of 3. SG 121-3. Cat £22. FU.	\$25
2515	/	1932 "OS" ovpts: GV ½d MUH, 1d mint, Bridge 2d mint, 3d CTO. SG cat £35.	\$25
2516	U	1932 5d GV orange-brown, C of A wmk, printed OS. SG O132. Cat £27. GU/FU.	\$20
2517	U	1932 6d Roo chestnut, C of A wmk. SG 132. Cat £42. VFU.	\$30
2518	M	1932 9d violet, C of A wmk. SG 133. Cat £45. Mint.	\$40
2519	M	1932 5/- Roo, grey & yellow orange, C of A wmk. Break in coast in Gulf of Carpentaria. BW 46Dp. Cat A\$800. VLHM.	\$500
2520	U	1934 3d Victoria Centenary x c200 used. Pmks vary. Cond appears mainly sound. Ex L Franks stock. SG 148, 148a.	\$60
2521	U	1934 Macarthur set of 4 (incl 2d Dark Hills). SG 150-2, 150a. Cat £60+. FU.	\$50
2522	U	1934 Macarthur set of 3. Cat £55. FU.	\$40
2523	U	1934 Victoria Cent set of 3, 1/- value is p11½, very light cdss. SG cat £31. FU.	\$25
2524	U	1934 Macarthur set of 3. SG 150-2. Cat £55. FU.	\$50
2525	U	1934 £1 Roo grey, short corner perf, fine "Airmail" cds. SG 127. Cat £275. FU.	\$200
2526	U	1935 Anzac set of 2. SG cat £40. FU.	\$30

LOT	TYPE	DESCRIPTION	ESTIMATE
2527	U	1936 1d GV red-brown, wmk C of A. SG 126. Cat £15. FU.	\$15
2528	U	1936 1/- South Australia Centenary. SG 163. Cat £14. FU.	\$15
2529	U	1937 GVI 3d (Die I) block of 4. SG 168. Cat £104. FU.	\$100
2530	C	1937 NSW Sesqui set on official typed addressed FDC - Sydney 1 OCT cdss.	\$40
2531	U	1937 NSW Sesqui set. FU.	\$20
2532	M	1940 6d AIF. SG 199. Cat £35. Mint.	\$25
2533	*	1940 6d AIF. SG 199. Cat £35. MUH.	\$40
2534	C	1940 cover (opened out) Soerabaja to Perth, pmk 11.12.40 & Soerabaya censor cachet on front.	\$25
2535	U	1940 AIF set. SG 196-9. Cat £40. FU.	\$40
2536	C	1941 regd cover Sydney-London with 'CZECHOSLOVAK CONSULATE GENERAL 'SYDNEY' cachet & Consulate seal & signature on reverse plus 2 Sydney b/s. Unusual.	\$40
2537	C	1946 Mitchell's Exploration Centenary illustrated FDC, registered, RGSA purple cachet - Blackall regn label to Melbourne, some minor ageing.	\$30
2538	U	1949-50 5/- to £2 Arms. SG 224a-d. Cat £21. FU.	\$20
2539	M	1949-50 10/-, £1 & £2 Arms, Specimen ovpts. BW A\$145. Mint.	\$100
2540	*	1957 4/- booklet "British Commonwealth" waxed interleaves variety. SG SB33a. Cat £55. MUH.	\$75
2541	*	1957 4/- booklet "British Commonwealth" variety. SG SB33. MUH.	\$30
2542	*	1957 4/- booklet "red stitching" variety. MUH.	\$30
2543	*	1957 4/- booklet. SG SB33. Cat £14. MUH.	\$15
2544	*	1959 4/- booklet. SG SB34. Cat £38. MUH.	\$40
2545	*	1959 4/- booklet, waxed interleaves. SG SB34. Cat £90. MUH.	\$90
2546	*	1960 5/- booklet. SG SB35 (BW 62Ag). MUH.	\$25
2547	*	1960 5/- booklet, waxed interleaves. SG SB35. Cat £50 (BW 62Ag). MUH.	\$50
2548	*	1960 5/- booklet. SG SB 35. Cat £22 (BW B63Ai). MUH.	\$25
2549	*	1960 5/- booklet. SG SB 35. (BW 65Ef). MUH.	\$25
2550	*	1960 5/- booklet. SG SB 35. Cat £22. MUH.	\$25
2551	*	1960 Defence Force booklet (5c QEII). SG SB MB2. Cat £50.	\$50
2552	*	1962 5/- booklet. SG SB 36. Cat £50. MUH.	\$50
2553	*	1964 5/- booklet, staple remake, scarce. SG SB37. MUH.	\$125
2554	*	1964-66 Bird definitives in selvage blocks of 4 incl 1/6d grey dot over AL in AUSTRALIA variety. BW cat A\$120. MUH.	\$50
2555	M	1964 4/-, 5/-, 10/- Navigators. SG cat £33. Mint.	\$20
2556	*	1964 7/6d Cook block of 4. Cat £76. MUH.	\$75
2557	*	1964 7/6d Cook. MUH.	\$20
2558	*	1966 60c Booklet. SG SB 39. Cat £45. MUH.	\$50
2559	*	1966 60c booklet, wax interleaves. SB39a. Cat £130. MUH.	\$130
2560	*	1966 60c booklet, white stitching, wax interleaves. SG SB39a. Cat £130. MUH.	\$150
2561	*	1966 60c booklet, white stitching. SG SB39. Cat £45. MUH.	\$60
2562	*	1967 50c booklet, Provisional cover. SG SB40. Cat £12. MUH.	\$15
2563	*	1967 50c booklet (5c). SG SB42. Cat £17. MUH.	\$20
2564	*	1967 5/- booklet. SG SB 37. Cat £50. MUH.	\$50
2565	*	1967 \$1 booklet (Provisional cover) x 12 diff adverts. MUH.	\$100
2566	*	1967 \$1 booklet (5c). SG SB43. Cat £23. MUH.	\$25
2567	*	1967 \$1 booklet (5c on 4c), normal cover x 6 diff adverts. MUH.	\$60
2568	*	1967 \$1 booklet (5c), wax interleaves. Toning on edge. SG SB43a. Cat £75. MUH.	\$40
2569	*	1967 \$1 booklet (5c on 4c), wax interleaves, normal cover. SG SB41ab. Cat £65. MUH.	\$75
2570	C	1967, 1970 2 early fancy cancels: 1) ANPEX Sydney 29 AP 70 (Cook & Ship); on 5c + 4c Flowers; 2) Symposium Man Made Forests Canberra 17 AP 67 on 6c + 10c & 9c stamp, both commercial covers.	\$20
2571	C	1967 2 addressed covers with fancy cancels: 14 AUG 67 Women's Basketball on 2 x 1d definitives + 3½d Coronation 30 SEPT 67 Ayers Rock on 4c Gynaecology.	\$30
2572	*	1968 \$1 Famous Australians booklet x 4 diff adverts. SG SB44. MUH.	\$35
2573	*	1968 \$1 Famous Australians booklet. Stapled remake. MUH.	\$50
2574	*	1968 \$1 Famous Australians booklet, stapled remake, wax interleaves. SG SB44a. Cat £55. MUH.	\$75
2575	*	1968 \$1 Famous Australian booklet, wax interleaves. SG SB44a. Cat £55. MUH.	\$55
2576	*	1969 \$1 Prime Ministers booklet, wax interleaves. SG SB45a. Cat £65. MUH.	\$65



LOT	TYPE	DESCRIPTION	ESTIMATE
2577	*	1969-90 range of 24 booklets (fv \$54.10). SG cat £91.50. MUH.	\$60
2578	*	1970 Defence Force booklet (5c Thornbill). SG MB1. Cat £80. MUH.	\$80
2579	C	1972 7c Women's Association stamp on NSW Stampex souvenir programme, concealed souvenir pmk 8 MAY 72 & with 3 signatures. Presented to E Hawker.	\$20
2580	*	1980 Local Railway letter stamps x 7 diff m/s. MUH.	\$20
2581	C	1981 24c x 7 diff floral postal stationery envelopes. Mint.	\$10
2582	U	1982 60c & \$1 Eucalyptus stamp booklets, first day cancel. B W 144, 145.	\$10
2583	C	1982 12th Commonwealth Games. 16 covers for stamps, 16 for m/s, each of 16 with diff pmk showing diff sport. Cds 30 SEP - 1st day of Games, not FDC. Scarce. 1 cover with toning.	\$40
2584	C	1982 Commonwealth Games set of 16 diff pictorial sporting cancelled covers.	\$10
2585	C	1982 Historic Post Offices set of 7 diff, each cancelled at & with appropriate pictorial first day cancel.	\$6
2586	*	1985 Barred Edge Frama vending machine, nil value (00.00), ex Darwin. Brusden White 1023 F6c. Cat A\$200. MUH.	\$100
2587	U	1990 \$20 Painting. SG 1201a. Cat £10. FU.	\$10
2588	U	1990 \$20 Painting vert pair on piece. SG 1201a. Cat £20. FU.	\$20
2589	*	1990 \$20 Painting. SG 1201a. Cat £20. MUH.	\$30
2590	U	1991 Bicentenary of WA Exploration m/s, also Philanippon gold ovpt m/s x 5 each. VFU.	\$10
2591	*	1991 Across Town Postage Paid labels - Sydney & Perth. Set of 2. Cat \$35. MUH.	\$25
2592	U	2012 Road Trip (1st series) m/s. SG MS3842. Cat £14.50. FU.	\$10
2593	U	2012 Road Trip (1st series) & Bowls m/s. SG MS 3842, 3895. Cat £18.75. FU.	\$15
2594	/	1902 ½d-3d Postage Dues, white space at foot, ½d FU, 1d pen cancel, 2d & 3d GU/FU. SG D1-4. Cat £70.	\$40
2595	*	1922 4d Postage Due, 3rd wmk, p14. SG c96. Cat £35. MUH.	\$30
2596	C	Hutt River 1976-79 5 diff cinderella FDCs.	\$20
2597	/	Unsold lots from previous auctions, estimated at over \$150.	\$75

## PACIFIC ISLANDS

2598	U	Aitutaki 1917, 1919 1½d, 3d GV type. 1½d block of 6, 3d block of 4 with barely discernible Aitutaki pmk - probably per favour. SG 21, 23. Cat £268.	\$100
2599	*	Aitutaki 1918 3d GV worn plate 2 perf pair. SG 16b. Cat £30 (as mint). MUH.	\$35
2600	U	Aitutaki 1972 Pictorials Cook Isl ovpts set of 11 to \$2. Cto. SG 33-41, 48. Cat £30. FU.	\$30
2601	*	Aitutaki 1981 \$5 Kingfisher & QEII. SG 352. Cat £12. MUH.	\$12
2602	*	Aitutaki 1989 Moon Landing 20th Anniv set of 3. SG 602-4. Cat £12. MUH.	\$15
2603	M	British New Guinea (Papua) c1901 ½d-2d Lakatoi, recess, bicoloured, wmk vert rosettes, p14: ½d, 1d each x 2 distinct shades, 2d. SG 9-11. Cat £88. Mint (4 are LH).	\$75
2604		British New Guinea (Papua) 1901 ½d-4d Lakatoi short set of 5, bicoloured, recess, wmk horiz rosettes, p14. SG cat £178. Mint.	\$150
2605	M	British New Guinea (Papua) c1901 2½d Lakatoi black & ultramarine, recess, wmk vert rosettes, p14. SG 12. Cat £40. VLH mint.	\$40
2606	M	British New Guinea (Papua) c1901 4d Lakatoi black & sepia, recess, wmk vert rosettes, p14, w/c. SG 13. Cat £48. VLH mint.	\$50
2607	M	British New Guinea (Papua) c1901 6d Lakatoi black & myrtle-green, recess, thick paper, wmk vert rosettes, p14. SG 14. Cat £65. LH mint.	\$65
2608	M	British New Guinea (Papua) c1901 1/- Lakatoi black & orange, recess, wmk vert rosettes, p14. Tiny guarantee stamp on back. SG 15. Cat £65. Mint.	\$60
2609	M	British New Guinea (Papua) c1901 2/6d Lakatoi black & brown, recess, thin paper, wmk vert rosettes, p14, top value, w/c. Vert crease visible on back. SG 16a. Cat £600. LH mint.	\$150
2610	M	British New Guinea (Papua) 1901 Lakatoi 2/6d black & brown, recess, thick paper, wmk horiz rosettes, p14, top value, very w/c. SG 8. Cat £650. Mint.	\$750
2611	*	Christmas Isl 1990 Abbott's Booby set. SG 303-6. MUH.	\$10
2612	*	Christmas Isl 1990 Transport issues, 1c to \$5 (16). Seven Seas cat A\$26. MUH.	\$20
2613	*	Cocos 1982 Butterflies & Moths set of 16, 1c to \$3. Seven Seas 86-101. Cat A\$20. MUH.	\$15
2614	*	Cocos (Keeling) Isl 1989 75th Anniv sinking of "Emden" set & m/s. Cat £15+. MUH.	\$15
2615	*	Cocos (Keeling) Isl 1990 Navigators set & m/s. SG 223-7. Cat £21. MUH.	\$20
2616	/	Cook Isl 1892-1902 small group : 2 x 1½d Federation, mint (SG 2) but creased. Queen/White Tern issues: mint 2 x 1d, 1½d, 2½d; used 3 x 1d, 10 x 1½d toned, 2 x 2½d, 2 x 6d.	\$60
2617	U	Cook Isl 1893 set of 6, p12 x 11½. SG 5-10. Cat £130. FU.	\$125

LOT	TYPE	DESCRIPTION	ESTIMATE
2618	/	Cook Isl 1896-1900 Queen Makea, p11 set plus extras set out in specialised format on 3 diff papers. Comprises: ½d (2 shades) 1d brown, 1d blue (2 shades), 1½d (2 shades), 2d (2 shades), 2½d (2 shades), 5d, 6d (3 shades), 10d (2 shades), 1/- 2d choc & 1/- MUH, rest mint. Cond good but 1½d & 1 x 10d have thins. Cat £400+.	\$150
2619	M*	Cook Isl 1896 1d Queen Makea blue block of 60 (6 x 10) - right pane, p11, wmk NZ & star. 15 stamps with minor flaws noted. Several stamps faults/minor blemishes, but all have natural gum cracking. SG 12. Cat £300. Virtually all MUH.	\$175
2620	M	Cook Isl 1896 1/- Tern deep carmine, p11. SG 20a. Cat £48. Mint.	\$45
2621	U	Cook Isl 1898 6d Tern purple, p11. SG 18. Cat £42. FU.	\$30
2622	/	Cook Isl 1898, 1900 6d White Tern, p11, wmk 12b of NZ sideways. 6d purple mint (minor tone), 6d bright purple used. SG 18, 18a. Cat £73.	\$25
2623	M	Cook Isl 1899 ½d on 1d. SG 21. Cat £32. Unused no gum.	\$15
2624	M	Cook Isl 1899 ½d on 1d blue. SG 21. Cat £32. Mint.	\$25
2625	C	Cook Isl 1900 regd cover to UK, with ½d, 2d, 6d & 1/- Torea (Birds). Toning.	\$150
2626	U	Cook Isl 1900 1/- Tern deep carmine, p11. SG 20a. Cat £48. FU.	\$45
2627	M	Cook Isl 1902 6d Tern, purple, p11, wmk upright. SG 34. Cat £38. Mint.	\$25
2628	*	Cook Isl 1902 6d Tern complete pane of 60, NZ & star close together invt wmk, p11. Toning affects most perfs. SG 34. Cat £2100. MUH.	\$500
2629	U	Cook Isl 1909 1d Queen Makea deep red, p14. SG 38. Cat £30. FU.	\$30
2630	*	Cook Isl 1913 1d Queen Makea block of 4, upright wmk, p14. SG 40. Cat £60+. MUH.	\$35
2631	M*	Cook Isl 1918-19 2d, 10d, 1/- mint (2d MUH), p15 x 14 (10d p14 x 15). SG 44-46. Cat £76.	\$50
2632	M*	Cook Isl 1918-19 2d block of 4 (some separation) p14 x 14 MUH. 10d p14 x 15 mint. Also 1911 ½d upright wmk. SG 37, 44, 45. Cat £77.	\$35
2633	M	Cook Isl 1919 1/- Tern, sideways wmk, p15 x 14. SG 46. Cat £27. Mint.	\$25
2634	C	Cook Isl 1920 ½d-1/- Picts set of 6 FU on 1921 reg'd cover to GB (regn label No "100"), canc light Rarotonga cds. 6d short corner, receipt b/s 16 JA 21. Fine. Stamps alone cat £85. SG 70-75.	\$100
2635	M	Cook Isl 1920 ½d-1/- Picts set of 6, no wmk. Also 1931 2d on 1½d Cook no wmk. SG 70-75, 93. Cat £39. Mint.	\$40
2636	U	Cook Isl 1920 1d Wharf, black & carmine, no wmk. SG 71. Cat £28. FU.	\$20
2637	P	Cook Isl 1920 4d, 6d, 1/- imperf plate proof singles with selvedge, in issued colours.	\$150
2638	C	Cook Isl 1921 long reg'd cover to Canada with FU blocks of 4 1920 1/-, 3d, 1½d Picts, canc light Rarotonga cds. 2 receipt b/s AP-MY-21, stamps alone cat £124. Some minor edge wear. SG 72, 73, 75.	\$150
2639	M	Cook Isl, Aitutaki 1924 1d horiz pairs, one showing double derrick flaws. SG (Cook 82a, 82a, Aitutaki 25, 25a). Mint.	\$25
2640	U	Cook Isl 1930 2d Double Maori Canoe, p14. SG 101a. Cat £20. FU.	\$20
2641	*	Cook Isl 1930 6d RMS Monowai, p13. SG 104. Cat £29 as mint. MUH.	\$35
2642	*	Cook Isl 1931 2d on 1½d Cook, no wmk. SG 93. Cat £9.50. MUH.	\$10
2643	M*	Cook Isl 1932 ½d Capt Cook Landing black & deep green matching blocks of 4, no wmk, p13, p14. SG 99, 99a. Cat £126+. Upper 2 LH mint, lower 2 MUH.	\$130
2644	M	Cook Isl 1932 ½d-6d Picts set of 6, no wmk, p13. SG 99-104. LH mint.	\$100
2645	M*	Cook Isl 1932 1d Capt Cook black & lake block of 4, no wmk, p14. SG 100a. Cat £60+. Upper 2 LH mint, lower 2 MUH.	\$65
2646	M*	Cook Isl 1932 1d Capt Cook black & lake block of 4, no wmk, p13. SG 100. Cat £44+. Upper 2 LH mint, lower 2 MUH.	\$45
2647	M*	Cook Isl 1932 1d Capt Cook black & lake block of 4, no wmk, p13 with selvedge at left. Variety double perfs vert on selvedge. SG 100 var. Upper 2 LH mint, lower 2 MUH.	\$80
2648	M*	Cook Isl 1932 2d Canoe black & brown matching blocks of 4, no wmk, p13, p14. SG 101, 101a. Cat £48+. Upper 2 stamps LH mint, lower 2 MUH.	\$50
2649		Cook Isl 1932 2d Canoe block of 4, p14, no wmk. W/c. SG 101a. Cat £36. MUH.	\$25
2650	M*	Cook Isl 1932 2½d Village Scene black & deep blue block of 4, no wmk, p13. SG 102. Cat £108+. Upper 2 LH mint, lower 2 MUH.	\$110
2651	M*	Cook Isl 1932 4d Port of Avarua black & bright blue block of 4, no wmk, p14. Light crease on left 2. SG 103a. Cat £48+. Upper 2 LH mint, lower 2 MUH.	\$40
2652	M*	Cook Isl 1932 4d Port of Avarua black & bright blue block of 4, no wmk, p13. SG 103. Cat £140+. Upper 2 LH mint, lower 2 MUH.	\$150
2653	M*	Cook Isl 1932 4d Port of Avarua black & bright blue block of 4, no wmk, p14 x 13 with selvedge at bottom. SG 103b. Cat £120+. Upper 2 LH mint, lower 2 MUH.	\$100

LOT	TYPE	DESCRIPTION	ESTIMATE
2654	*	Cook Isl 1932 4d Pictorial no wmk, p14 x 13 & compound p14 x 13 blk of 4. Stamps at left are p14 x 13; stamps at right are p14 x 14 x 14 x 13. SG 103b,c. (Cat £160 as mint). MUH.	\$175
2655	P	Cook Isl 1932 4d Port of Avarua block of 4 imperf proof of central vignette in black on wmkd paper. Multiple gum cracks. MUH.	\$150
2656	U	Cook Isl 1932 6d RMS Monowai black & orange block of 4, no wmk, p14, with sheet selvedge at left. SG 104a. Cat £60. VFU.	\$60
2657	M*	Cook Isl 1932 6d RMS Monowai black & orange matching blocks of 4, no wmk, p13 (scarce, p14. SG 104, 104a. Cat £133+. Upper 2 stamps LH mint, lower 2 MUH.	\$140
2658	U	Cook Isl 1932 1/- GV black & bright violet block of 4, no wmk, p14, with sheet selvedge at left. SG 105. Cat £96. VFU.	\$100
2659	M	Cook Isl 1932 Pictorials, no wmk set to 1/- (both perms 13 & 14). SG 99-105. Cat £183. Mint.	\$150
2660	*	Cook Isl 1932 Pictorials set, no wmk. ½d is p14. SG 99-105. Cat £89.50. MUH.	\$90
2661	U	Cook Isl 1933-36 ½d-1/- (GV) Picts set of 7, single-lined wmk, p14. SG 106-112. FU.	\$50
2662	M	Cook Isl 1933-36 ½d-1/- Picts set of 7, single-lined wmk, p14. SG 106-112. Cat £29. Mint.	\$30
2663	U	Cook Isl 1933-46 ½d-3/- Pictorials set of 10 (incl 3d surcharge), FU. Mixed single & multiple wmk, incl 3/- SG 129 & 4d SG 141. SG 107-9, 111, 128-9, 130, 137, 141 & 143. Cat £103.	\$100
2664	*	Cook Isl 1935 Silver Jubilee set. SG 113-5. Cat £14+. MUH.	\$20
2665	U	Cook Isl 1936 2/- GV Admiral light blue, Cowan paper, "COOK ISLANDS." ovpt. Tiny mark on back. SG 116. Cat £45. FU.	\$30
2666	U	Cook Isl 1938 1/- GVI, 2/-, 3/- Picts set of 3 high values, single-lined wmk. Also 1/- black & bright violet shade (4). SG 127-9. Cat £84+. FU.	\$85
2667	M	Cook Isl 1938 1/-, 2/- 3/- GVI Pictorials, single wmk. Set of 3. SG 127-9. Cat £85. Mint.	\$60
2668	M	Cook Isl 1938 1/- GVI, 2/-, 3/- Picts set of 3 high vals, single-lined wmk. SG 127-9. Cat £85. Mint.	\$80
2669	*	Cook Isl 1938 3/- Canoe, single wmk. SG 129. Cat £65. MUH.	\$50
2670	*	Cook Isl 1940-6 ½d-3/- Pictorials set, mult wmk (10v). SG 130, 137-145. Cat £95+. MUH.	\$75
2671	U	Cook Isl 1943 5/- Arms green, mult upright wmk, WT paper. Some shortish perms. SG 132. Cat £40. GU/FU.	\$30
2672	*	Cook Isl 1944-46 ½d-3/- Picts set of 9 in blocks of 4, multiple wmk, p14. Incl ½d, 1d with variety sideways wmk invtd. SG 137w, 138w, 139-145. Cat £428.	\$375
2673	*	Cook Isl 1944-45 ½d, 1d Picts blocks of 4, multiple wmk, p14, with variety sideways wmk invtd. SG 137w, 138w. Cat £62. MUH.	\$60
2674	M	Cook Isl 1944-6 ½d-3/- set. Mint.	\$60
2675	*	Cook Isl 1944-6 ½d to 3/- Pictorials set, mult wmk. SG 137-145. Cat £95. MUH.	\$70
2676	*	Cook Isl 1945 2/- Village, mult wmk. SG 144. Cat £38. MUH.	\$35
2677	*	Cook Isl 1945 2/-, 3/- Pictorials, mult wmk. SG 144-5. Cat £80. MUH.	\$75
2678	M	Cook Isl 1945 3/- Canoe, mult wmk. SG 145. Cat £42. Mint.	\$30
2679	*	Cook Isl 1945 3/- Canoe, mult wmk. SG 145. Cat £42. MUH.	\$30
2680	M	Cook Isl 1963 Pictorials set of 11. SG 163-73. Cat £40. Mint.	\$30
2681	*	Cook Isl 1963 1d-3/- Pictorials set of 11. SG 163-73. Cat £38. MUH.	\$35
2682	F	Fiji 1876-77 fancy VR ovpts. 20+ x 1d, 5 x 6d on small pieces, apparently fiscally used & mostly pen cancelled. SG 28, 30-31, 33.	\$25
2683	C	Fiji 1895 1d postal stationery p/c, odd light tone, still attractive. H&G 1. Mint.	\$30
2684	M	Fiji 1895 1½d postal stationery p/c, slight discolouration. H&G 2. Mint.	\$40
2685	C	Fiji 1895 1½d VR & scene postal stationery lettercard, footnotes without brackets, gum overflow at RHS on front, fine mint. H&G 1a.	\$75
2686	C	Fiji 1903 ½d/1½d + ½d/1½d postal stationery reply card, fine mint. H&G 6.	\$100
2687	C	Fiji 1903 ½d/1½d green VR & scene postal stationery reply card, fine mint. H&G 5.	\$50
2688	C	Fiji 1904 ½d + ½d EVII postal stationery reply card, fine mint. H&G 9.	\$25
2689	C	Fiji 1904 1d + 1d EVII postal stationery reply cards, a couple of minor blemishes on front of sender's card, otherwise fine mint. H&G 10.	\$20
2690	U	Fiji 1918 3d Postage Due, black. SG D9. Cat £55. FU.	\$50
2691	C	Fiji 1920 2d GV postal stationery envelope, fine mint. H&G 3.	\$35
2692	U	Fiji 1938 1½d GVI Canoe block of 4 die I, Suva 5 APR 38 (first day) cancel. SG 251. FU.	\$20
2693	*	Fiji 1938-49 1½d Canoe, Die I, Die II, p13½, p12. SG 251, 252, 252c. Cat £26. MUH.	\$20
2694	*	Fiji 1938, 1940 GVI 1½d Canoe, die 1, 2d Map Die II in marginal blocks of 4. MUH but gum tropicalisation. SG 251, 254. Cat £172.	\$25
2695	U	Fiji 1938-40 2d GVI (Dies I & II). SG 253-4. FU.	\$15

LOT	TYPE	DESCRIPTION	ESTIMATE
2696	M	Fiji 1938 6d Map, die I, p13 x 12. Some darkening of gum, also die II (p13½) example for comparison. SG 260. Cat £69. Mint.	\$45
2697	U	Fiji 1938 GVI Pict short set of 21. Incl 2½d ovpt but not 2d brown & green Die II or 1950 10/- SG 249-266b. Cat c£75. FU.	\$75
2698	*	Fiji 1940 1d, 2d, 4d, 5d & 6d Dues, minor gum tropicalisation. SG D11-12, 14-17. Cat £96. MUH.	\$35
2699	U	Fiji 1940 2d GVI & Map, Die II, re-entry mark on down stroke of "2". SG 253 var. FU.	\$15
2700	*	Fiji 1940 2d GVI & Map, Die II block of 4. Some gum tropicalisation. SG 254. Cat £100. MUH.	\$25
2701	*	Fiji 1940 2d GVI Map, Die II. SG 254. Cat £25. MUH.	\$20
2702	*	Fiji 1940 6d Postage Due. SG D16. Cat £25. MUH.	\$20
2703	M	Fiji 1940 ½d-1/6d Postage Due set. SG D11-18. Cat £140. Mint.	\$100
2704	*	Fiji 1941 2½d on 2d GVI & Map blk of 4. SG 267. Cat £10. MUH.	\$10
2705	C	Fiji 1963 3d QEII postal stationery envelope, fine mine. H&G 4.	\$15
2706	C	Fiji 1963 3d QEII reg'd postal stationery envelope, H size, fine mint. H&G 10a.	\$25
2707	*	Fiji 1965 2/- White Orchid. SG 319. Cat £10. MUH.	\$10
2708	C	Fiji 1968 2c + 8c QEII reg'd postal stationery envelope, H size, fine mint.	\$25
2709	C	Fiji 1969 2c QEII postal stationery envelope, fine mint.	\$15
2710	*	Fiji 1971-2 Birds & Flowers set of 16 to \$2. SG cat £40. MUH.	\$40
2711	C	Fiji 1976 4c + 8c QEII reg'd postal stationery envelope, H size, fine mint.	\$25
2712	C	Fiji c1980 6c + 50c QEII reg'd postal stationery envelope, H size, fine mint.	\$25
2713	C	Fiji c1980 6c + 50c QEII reg'd postal stationery envelope, G size, fine mint.	\$25
2714	C	Fiji 1983 8c + 50c QEII reg'd postal stationery envelope, H size, fine mint.	\$25
2715	C	Fiji c1988 9c + 60c QEII reg'd postal stationery envelope, H size, fine mint.	\$20
2716	C	Fiji c1988 9c + 60c QEII reg'd postal stationery envelope, G size, fine mint.	\$20
2717	C	Fiji c1990 11c + 75c reg'd postal stationery envelope, H size, fine mint.	\$20
2718	*	Fiji 1993 Hong Kong Rugby Sevens set. SG 870-2. Cat £10+. MUH.	\$10
2719	C	French Polynesia 1959-60 matching covers x 8 with imprint of Belgian Consul, Papeete to Belgian Consul in Wellington, NZ, mostly by air. Various frankings incl 7F, 13F, 17F, 20F 26F, 30F. Stamps alone cat £62. Covers mostly fine.	\$75
2720	*	French Polynesia 1964 Landscapes short set to 20F. SG 38-42. Cat £21.35. MUH.	\$20
2721	*	French Polynesia 1973-74: 1973 Commem, St Theresa, Air-France, DC10, Gaugin & 1974 100F Painting. SG 165, 167-9, 193. Cat £186. MUH.	\$125
2722	U	French Polynesia 1979 44F Conch Shell, 1981 26F Folklore x 50 of each. Cat £530.	\$100
2723	U	French Polynesia 1979 44F Conch Shell, 1981 26F Folklore, 1982 42F Birds x 10 each. Suit reseller. Cat £156. FU.	\$40
2724	*	French Polynesia 1990 Maori World set. SG 584-7. Cat £69. MUH.	\$70
2725	U	French Polynesia 1963 15Fr Red Cross Centenary. SG 30. Cat £34. FU.	\$30
2726	U	French Polynesia 1980s range: SG 294, 302, 323, 346, 381, 382, 387, 391, 461 x 5 each. Cat £181. FU.	\$60
2727	*	French Polynesia 1990 Maori World set of 4. SG 584-7. Cat £65. MUH.	\$50
2728	U	Gilbert & Ellice Isl 1911 EVII ovpts set of 7, many with purple Post Office cancels, some dated. SG 1-7. Cat £325. FU.	\$275
2729	*	Gilbert & Ellice Isl 1912 2/6d GV black & red-blue. SG 22. Cat £22+. MUH.	\$25
2730	M	Gilbert & Ellice Isl 1935 Silver Jubilee set of 4. SG 36-39. Cat £32. Mint.	\$35
2731	M	Gilbert & Ellice Isl 1939 GVI Pictorials set of 12. SG 43-54. Cat £42. Mint.	\$30
2732	*	Gilbert & Ellice Isl 1971 5c Canoe, corner blks of 4, wmk crown to right of CA as viewed from back & normal. Crown to right unpriced by SG. SG 177, 177a. MUH.	\$250
2733	*	Gilbert & Ellice Isl 1971 5c Canoe. Wmk crown to left & to right of CA. MUH singles. Latter not priced by SG. SG 177, 177a.	\$70
2734	*	Gilbert & Ellice Isl 1973 6c De-husking coconuts, sideways wmk, block of 4. SG 205. Cat £36. MUH.	\$20
2735	*	Kiribati 1982-5 short set of Birds (1c to \$5, no 55c). SG 163-78. Cat £16. MUH.	\$15
2736	*	Marshall Isl 1990s x 7 diff m/s, incl \$3.20 Antonov. SG cat £31+. MUH.	\$25
2737	*	Nauru 1978 Defin set of 17 (1c to \$5). SG 174-90. Cat £13.50. MUH.	\$15
2738	*	New Caledonia 1959-95 range, 1959 20F Nautilie, 1964 10F Olympics, 1995 1000F De Gaulle. SG 352, 393, 1032. Cat £52. MUH.	\$30
2739	*	New Caledonia 1973 1F, 2F, 4F officials x 90 each, MUH, sheet & part sheet. SG O525, 56, 8. Cat £622.	\$100

LOT	TYPE	DESCRIPTION	ESTIMATE
2740	*	New Caledonia 1973, 1983, 3F, 5F sheets of 50 Postages Dues of each design. The 1983 design is in 2 parts with interpanneau design. SG D527, 529701, 707. Cat £360. MUH.	\$60
2741	*	New Caledonia 1977-83 MUH seln of 33v from Junior Chamber of Commerce to Bangkok 1983. SG 585-714. Cat £95+.	\$85
2742	U	New Guinea 1925-27 Native Village short set of 12 to 10/- (no £1). SG 125-35. Cat c£350. FU.	\$400
2743	U	New Guinea 1931-32 Bird of Paradise, 13 diff incl 1932 Air 1/-. Some minor faults. SG cat £50. Used.	\$25
2744	U	New Guinea 1932-4 Bird of Paradise (no dates) set of 15 to £1. SG 177-189. Cat £300. FU.	\$300
2745	U	New Guinea 1932-4 Air set of 16 to £1 (Bird of Paradise without dates). All fine excl 9d (thin & crease). SG 190-203. Cat £275. FU.	\$260
2746	*	Niue 1917 3d GV 2 perf pair. SG 22c. (Cat £180 as mint). MUH.	\$200
2747	U	Niue 1920 1/- Pictorial. SG 43. Cat £18. GU/FU.	\$20
2748	M	Niue 1928 2/- Admiral, Cowan. SG 49. Cat £18. Mint.	\$15
2749	U	Niue 1931 2/6d Arms, Cowan. SG 51. Cat £11. FU.	\$10
2750	M	Niue 1932 ½d - 1/- Pictorials set, wmk paper. SG 62-68. Cat £13. Mint.	\$12
2751	*	Niue 1932 2d, 2½d, 4d, 6d, 1/- Pictorials, no wmk. SG 57-61. Cat £38. MUH.	\$25
2752	U	Niue 1941 2/6d Arms, single wmk, WT paper. SG 79. Cat £120. FU.	\$85
2753	M	Niue 1944-45 1/-, 2/- & 3/- GVI & Pictorials. SG 95-97. Cat £25. Mint.	\$15
2754	U	Niue 1950 2/- & 3/- Pictorials. SG 121-122. Cat £11+. FU.	\$10
2755	U	Niue 1950 2/-, 3/- Pictorials x 10. Cat £115. FU.	\$40
2756	*	Niue 1950-67 Pictorials sets. SG 113-122, 125-134. Cat £17. MUH.	\$20
2757	*	Niue 1967 2½c on 3d Native Hut, value block of 4 with error partial dry printing (R1/12), with denomination appearing indistinct. Ex Burge. MUH.	\$60
2758	*	Niue 1967 25c, \$1 & \$2 Arms, line & comb p14 in blks of 4 muh as per SG footnote. SG 135, 137, 138 var.	\$45
2759	*	Niue 1967 \$1 Arms, p11, selvage blk of 4. SG 137a. MUH.	\$30
2760	M	Norfolk 1953 Structures set of 6 (to 5/-). SG 13-18. Cat £32. Mint.	\$20
2761	*	Norfolk 1967 Sailing Ships set. SG 77-90. MUH.	\$10
2762	*	Norfolk 1976-84 3 sets: 1976 Butterflies (17), Planes (16) & Flowers (16). SG cat £18. All MUH.	\$20
2763	/	Palau 1983 Whales set in blk of 4 muh & singles on 4 diff illust FDCs pict cancels. SG 25-28.	\$15
2764	M	Papua 1906 large "Papua" ovpt on ½d, 1d, 2½d Lakatoi, bicoloured, wmk vert rosettes, p14. SG 21, 22, 24. Cat £48. Mint.	\$45
2765	M	Papua 1906 large "Papua" ovpt on 6d Lakatoi black & myrtle-green, wmk horiz rosettes, p 14. SG 18. Cat £60. Mint.	\$60
2766	M	Papua 1906 large "Papua." ovpt on 6d Lakatoi black & myrtle-green, wmk horiz rosettes, p14. SG 18. Cat £60. HH mint.	\$40
2767	M	Papua 1906 large "Papua." ovpt on 1/- Lakatoi black & orange, wmk horiz rosettes, p14. SG 19. Cat £32. LH mint.	\$30
2768	M	Papua 1906 large "Papua." ovpt on 2/6d Lakatoi black & brown, wmk horiz rosettes, p14, very w/c. SG 20. Cat £170. LH mint.	\$170
2769	M	Papua 1906 large "Papua." ovpt on 2/6d Lakatoi black & brown, wmk horiz rosettes, p14. Light corner crease. SG 20. Cat £170. Mint.	\$125
2770	M	Papua 1907 small "Papua." ovpt on ½d-4d Lakatoi, bicoloured, wmk vert rosettes, p14. SG 38-42. Cat £114. Mint.	\$100
2771	M	Papua 1907 small "Papua." ovpt on 2/6d Lakatoi black & brown, wmk horiz rosettes, thick paper, p14. SG 37. Cat £50. LH mint.	\$50
2772	M	Papua 1908 1d, 2d, 2½d, 6d Lakatoi, small "PAPUA", litho bicoloured, wmk upright crown of A, p11. SG 49-51, 53. Cat £82. Mint.	\$70
2773	U	1908 2½d Lakatoi black & pale ultramarine, litho, wmk horiz rosettes, p12½, w/c. SG O11a. Cat £95. FU.	\$90
2774	U	Papua 1908 6d Lakatoi black & myrtle-green, litho, wmk horiz rosettes, p11 with "OS" official perfin, w/c. SG O8. Cat £55. FU.	\$55
2775	U	Papua 1908 1/- Lakatoi black & orange, litho, wmk vert rosettes, p11, w/c. SG O20. Cat £95. FU.	\$90
2776	U	Papua 1908 1/- Lakatoi black & orange, litho, wmk horiz rosettes, p12½. Complete Port Moresby / Papua cds 10 ?? 10, w/c. SG O13. Cat £110. FU.	\$110
2777	U	Papua 1908 2/6d Lakatoi black & brown, recess, with horiz rosettes, p14, with small "Papua." ovpt & "OS" official perfin, very w/c. SG O1. Cat £38. FU.	\$40
2778	M	Papua 1909-10 ½d, 1d, 2d, 2½d, 1/- Lakatoi set less rare 6d, small "PAPUA", litho bicoloured, wmk sideways crown over A, p12½. SG 66-69, 71. Cat £51. Mint.	\$45



LOT	TYPE	DESCRIPTION	ESTIMATE
2779	M	Papua 1909-10 ½d-1/- Lakatoi set of 7, small "PAPUA", litho bicoloured, wmk sideways crown over A, p11. SG 59-65. Cat £114. Mint.	\$100
2780	M	Papua 1909 2/6d Lakatoi black & chocolate, large "PAPUA", litho, type A "2/6", wmk sideways crown over A, p11. Variety thick right arm of 1st "A" in "PAPUA" (position 30 in sheet). Variety not listed by SG, disturbed gum. SG 48 var. Cat £75+. Mint.	\$75
2781	M	Papua 1910 ½d-2/6d Lakatoi simplified set of 8, large "PAPUA", litho bicoloured, wmk upright crown over A, p12½. SG 75-82. Cat £120. Mint.	\$120
2782	M	Papua 1911-12 ½d-2/6d Lakatoi set of 8, monocoloured (all normal sideways wmk orientation). SG 84-91. Cat £60. LH mint.	\$60
2783	U	Papua 1911-12 2d Lakatoi bright mauve, p12½. Both orientations of wmk: a) with crown to left of A, b) crown to right of A (very scarce, known only used). With "OS" official perfin. Canc Port Moresby cds 19 DEC 21, 12 AUG 13 respectively. SG O40, O40w. Cat £151.50.	\$150
2784	M	Papua 1911 2/6d Lakatoi black & brown, large "PAPUA", litho, type C "2/6", wmk upright crown over A, p12½. SG 83. Cat £75. LH mint.	\$75
2785	M	Papua 1916-31 ½d-10/- Lakatoi set pf 13, bicoloured, typo, wmk sideways crown over A, p14. SG 93-105. Cat £250. Mint.	\$250
2786	U	Papua 1917 "ONE PENNY" ovpts on 1911-15 ½d-2/6d monocolour Lakatoi set of 6. The 1d on ½d has wmk crown to right of A. SG 106w, 107-11). Cat £58. VFU.	\$55
2787	M	Papua 1917 "ONE PENNY" ovpts on 1911-15 ½d-2/6d monocolour Lakatoi set of 6. Also 1929-30 "AIR MAIL" ovpts 3d (both)-1/- (5). SG 106-112, 114, 116, 120. Cat £42. LH mint.	\$40
2788	C	Papua 1927 reg'd cover to NZ (to CM McNaught), franked 1d, 1½d, 2d bicolour Lakatoi, canc "SAMARAI E.D." cds 21 JUL 27. Fine.	\$40
2789	M*	Papua 1931-2 ½d-2/6d Lakatoi set of 12, typo, bicoloured, with "OS" official ovpt. SG O55-O66. Cat £130. VLH mint or MUH.	\$130
2790	M	Papua 1931 2d, 5d, 9d, 1/3d surcharge set of 4. Also 1932 9d, 1/3d set of 2, wmk multiple "C of A", p11. SG 122-5, 127-8. Cat £40. LH mint.	\$40
2791	M*	Papua 1932 ½d-1/- Picts short set of 10. SG 130-9. Cat £77. VLH mint or MUH.	\$75
2792	*	Papua 1932 2/- Papuan Art, 2/6d Pottery Making, light bend on 2/6d. SG 141-2. Cat £40+. MUH.	\$40
2793	M	Papua 1932 Pictorials short set to 1/-. SG 130-9. Cat £77. Mint.	\$80
2794	/	Papua 1934 1d-5d Protectorate Anniv set of 4 mint, 1937 GVI Coronation set of 4 mint, imprint blocks of 4 MUH & FU blocks of 4. SG 146-9, 154-7. Cat £40+.	\$40
2795	C	Papua 1935 1d-5d GV Jubilee ovpt set of 4 on plain FDC to local address. SG 150-3. FU.	\$30
2796	C	Papua 1935 1d-5d GV Jubilee ovpt set of 4 on plain reg'd FDC to GB, canc Port Moresby cds 9 JY 35. Transit b/s of Brisbane & Sydney. The 3d stamp has the "accent" flaw (R5/4). Fine. SG 150-1, 152a, 153. Stamps alone cat £132.	\$175
2797	M	Papua 1938 2d-1/- 50th Anniv of British Possession set of 5. SG 158-162. Cat £35. Mint.	\$35
2798	M*	Papua 1938 Declaration set in imprint blocks of 4. SG 158-62. Cat £140. Mint/MUH.	\$150
2799	M	Papua 1938 Declaration set of 4. SG 158-62. Cat £35. Mint.	\$30
2800	M	Papua 1939-41 2d-1/6d Air set of 6 (aeroplane over rafts). SG 163-8. Cat £55. LH mint.	\$50
2801	C	PNG 1952 Pictorials original set of 15 (no 3½d black) on large pictorial typed addressed FDCs. Port Moresby 30 OCT cds. Not often seen.	\$175
2802	S	PNG 1952 £1 Fisherman ovpt Specimen. Blunt corner. MUH.	\$30
2803	/	PNG 1953-58 ½d-£1 Picts set of 16 mixed MUH (incl £1) & mint. Also set FU (mostly CTO) & 1960 1d-3/- Postage Due set of 8. SG 1-15, D7-14. Cat £123.	\$90
2804	S	PNG 1963 10/-, £1 Pictorials ovpt Specimen. SG 44s-45s. Cat £90. Mint.	\$90
2805	M	PNG 1963 10/- Rabaul ovpt Specimen. No gum.	\$30
2806	*	PNG 1968-9 Shells set of 15. SG 137-51. Cat £14. MUH.	\$15
2807	*	PNG 1970 50c booklet "Postage Stamp" in serifed type. SG SB1. Cat £375. MUH.	\$300
2808	C	PNG 1975 x 10 diff stampless FDCs, all canc "Postage Paid P.N.G." (3 diff types) & dated 18/11/75. Mounted on reverse.	\$20
2809	*	PNG 1982-5 Coral set of 13 (2t - 3k). SG 438-451. Cat £12. MUH.	\$15
2810	*	PNG 1987 Ships set of 15. SG 543-57. Cat £22. MUH.	\$25
2811	C	PNG c1965-70 postal stationery envelopes x 3 diff incl 5d green.	\$30
2812	*	Penrhyn 1903 1/- Kaka, bright red shade, complete sheet of 120. Gum tone spots affect about 6 stamps, 1 vert sheet fold, small part selv missing at top, fresh looking. SG 16a. Cat £5040+. MUH.	\$2,750
2813	U	Penrhyn 1914 6d EVII. SG 22. Cat £23+. MUH.	\$25
2814	U	Penrhyn 1920 ½d-1/- Pictorials, no wmk, set of 6, canc "PENRHYN ISLAND" H-type cds. Apparently all off the same cover, dated 13 JE 22. Attractive set. SG 32-37. Cat £110. FU.	\$110
2815	*	Penrhyn 1981 Sailing Ships 1st series 1c-\$6, complete. SG 166-208. Cat £58+. MUH.	\$50

LOT	TYPE	DESCRIPTION	ESTIMATE
2816	U	Pitcairn 1940 GVI Pictorials original set, 1946 Victory on pieces. Pmk 12 AUG 47. FU.	\$20
2817	*	Pitcairn 1940 4d Bible. SG 5a. Cat £23. MUH.	\$30
2818	*	Pitcairn 1940 8d School. SG 6a. Cat £24. MUH.	\$30
2819	U	Pitcairn 1940 GVI Pictorials set. Cat £30. FU.	\$30
2820	M	Pitcairn 1940 Pictorials original set (no 4d, 8d). SG 1-8. Cat £37. Mint.	\$25
2821	M	Pitcairn 1940-51 GVI Pictorials set. SG 1-8, 5b, 6a. Cat £75. Mint.	\$45
2822	*	Pitcairn 1940-51 GV Pictorials set of 10. SG 1-8, 5b, 6a. Cat £75. MUH.	\$75
2823	M*	Pitcairn 1951 4d, 8d GV Pict issues in imprint blocks of 4, 4d MUH, 8d mint. SG 5b, 6a. Cat c£188.	\$120
2824	M	Pitcairn 1957-8 ½d-2/6d QEII Pictorials set of 12, incl both 4d. SG 18-28. Cat £50. Mint.	\$35
2825	*	Pitcairn 1957 Pictorials to 2/6d incl both 4d. SG 18-28. Cat £50. MUH.	\$50
2826	*	Pitcairn 1986 70c "STAMPEX 86" Frama. MUH.	\$10
2827	*	Samoa 1921 ½d Hut block of 4, p14 x 14½. SG 149. Cat £26. MUH.	\$20
2828	*	Samoa 1939 25th Anniv set. Cat £12. MUH.	\$15
2829	*	Samoa 1939 25th Anniv set of 4 in blks of 4. SG 195-8. Cat £48. MUH.	\$50
2830	M	Samoa 1942 £2 Arms ovpt "Western Samoa", WT single wmk. SG 194c. Cat £550. Mint.	\$500
2831	U	Samoa 1944-49 2d, 2½d, 5d Pictorials with mult wmk (sideways on 2½d). Missing only ½d. SG 202-3, 205. Cat £54. FU.	\$50
2832	*	Samoa 1948 2½d Pictorial, mult wmk. SG 203. Cat £8.50. MUH.	\$10
2833	*	Samoa 1948 2½d Pictorial, mult wmk block of 4. SG 203. Cat £34. MUH.	\$30
2834	*	Samoa 1983-4 Fruit set of 19. SG 647-665. Cat £22. MUH.	\$25
2835	U	Solomon Isl 1933 GV 2½d, short corner (SG 27 & 3d, 6d (SG 44 & 47) on small piece canc "Loose Ship Letter". SG 27, 44, 47. Cat £38. FU.	\$25
2836	C	Solomon Isl 1943 cover (philatelic) to local address franked 1939 GVI 2/- Volcano canc fine strike of very scarce "LUNGA / BRITISH SOLOMON IDS" oval rubber d/s 18 OCT 1943. This temporary d/s was the 1st used at Lunga (declared the new capital after recapture of the Islands). In use 17 July - 17 Nov 1943, then replaced by a steel cds. Fine.	\$75
2837	C	Solomon Isl 1943 cover (philatelic) to local address franked 1939 GVI 2/6d Bird, canc 2 good strikes of very scarce "LUNGA / BRITISH SOLOMON IDS" oval rubber d/s 20 OCT 1943. This temporary d/s was the 1st used at Lunga (declared the new capital after recapture of the Islands). In use 17 July - 17 Nov 1943, then replaced by a steel cds. Fine.	\$75
2838	C	Solomon Isl 1943 cover (philatelic) to local address franked 1939 GVI 5/- Canoe, canc 2 good strikes of very scarce "LUNGA / BRITISH SOLOMON IDS" oval rubber d/s 20 OCT 1943 (with a 3rd strike on the flap). This temporary d/s was the 1st used at Lunga (declared the new capital after recapture of the Islands). In use 17 July - 17 Nov 1943, then replaced by a steel cds. Fine.	\$75
2839	U	Solomon Isl 1965 QEII Pictorials set of 15. SG 112-26. Cat £25. VFU.	\$25
2840	*	Solomon Isl 1976 Birds/Shells set of 16. SG 305-20. Cat £12. MUH.	\$15
2841	C	Solomon Isl 1986 America's Cup set of 10 m/ss (50 stamps) on FDCs. SG 570-2 Cat £72.	\$25
2842	*	Solomon Isl 1987 America's Cup - special book with set of 50. MUH.	\$25
2843	*	Solomon Isl 1990 NZ World Stamp Exbn m/s . Restricted issue, not priced SG. MUH.	\$20
2844	*	Solomon Isl 1992-93 complete colln of 55 diff & 6 m/s on s/b pages (13 sets). SG cat £97. MUH.	\$80
2845	C	Tokelau 1948 neat "last day of issue" souv cover with 1935 Western Samoa set of 9 to 3/-, plus 1940 3d ovpt cleanly cancelled with "Union Islands, Atafu 21 JE 48" cds.	\$100
2846	C	Tokelau 1948 Pictorial set on 3 diff island PO cancelled FDCs.	\$15
2847	*	Tokelau 1974 Cowries - 1987 Flora x 13 diff complete sets. SG 44-147. Cat £19. MUH.	\$20
2848	*	Tokelau 2004 \$4 Chinese New Year of the Monkey m/s also Hong Kong Expo ovpt. MUH.	\$12
2849	U	Tonga 1897 10d, 2/-, 5/- high vals, sideways wmk. SG 49, 51a, 53a, Cat £107. FU.	\$60
2850	M	Tonga 1897 2/6d Red Shining Parrot, sideways wmk. SG 52a. Cat £65. Mint.	\$60
2851	M	Tonga 1923-4 2d ovpts on pictorial stamps, set of 7. SG 64-70. Cat £160. Mint.	\$100
2852	C	Tonga 1934 Tin Can Mail cover bearing 2½d blue Tongan stamp & 4 cachets. Tidy cond.	\$30
2853	C	Tonga 1936 Tin Can Mail cover bearing 2½d blue Tongan stamp & 12 cachets, folded vert. A bit scruffy.	\$20
2854	C	Tonga 1936 Tin Can Mail plain cover bearing 2½d blue Tongan stamp plus c11 hand stamped cachets. Addressed to NZ. Tidy.	\$30
2855	C	Tonga 1936 Tin Can Mail cover bearing 2½d blue Queen Salote & 10 cachets on front, 1 on reverse. Addressed to Auckland, July 21, 1936. Tidy.	\$30
2856	C	Tonga 1936 Tin Can Mail cover, many cachets.	\$40
2857	C	Tonga 1937 Tin Can Mail cover, dispatched September 1937, franked 2½d defin. Numerous h/s.	\$40
2858	C	Tonga 1937 Tin Can Mail cover bearing 2d purple & ½d green stamps, 16 cachets. Tidy cond.	\$50

LOT	TYPE	DESCRIPTION	ESTIMATE
2859	C	Tonga 1938 Tin Can Mail large (26 x 18cm) regd cover bearing ½d, 1d, 1½d 2d, 2½d, 5d Queen Salote, c24 cachets & a Niuafou'ou, Tonga regd sticker. 2 folds & tear at top. Nevertheless, attractive.	\$40
2860	C	Tonga 1938 Tin Can Mail cover bearing 2½d Tongan stamp & c15 cachets incl a "Geo Quesnell T.C.C.M.M." in blue. Odd blemish.	\$30
2861	C	Tonga 1938 Tin Can Mail cover bearing a 2½d blue stamp & 15 cachets. Odd small blemish.	\$50
2862	C	Tonga 1938 Tin Can Mail cover Niuafou'ou Island to NZ, franked 2½d Queen Salote, with 14 diff r/s cachets. Fine.	\$40
2863	M	Tonga 1942-43 Pictorials, multi script wmk, set of 9. SG 74-82. Cat £65. Mint.	\$50
2864	*	Tonga 1943 2/6d Parrot, wmk mult script CA. SG 81. Cat £38. MUH.	\$40
2865	C	Tonga 1947 illustrated cover commem evacuation of Niuafou'ou DEC 31 1946 h/s for final evacuation by yacht "HIFOFUA" OCT 9 1947 & 2d stamp cant by signature of purser.	\$250
2866	M	Tonga 1953 Pictorials set of 14. SG 101-114. Cat £70. Mint.	\$50
2867	*	Tuvalu 2006 \$3 Fairy Wren m/s. SG 1237. Cat £8.50. MUH.	\$12
2868	*	Vanuatu 1993 Local Scenery set of 16. SG 628-43. Cat £18. MUH.	\$20
2869	/	Unsold lots from previous auctions, estimated over \$500. Mint/Used.	\$225
2870	/	Unsold lots from previous auctions, estimated at over \$150. Mint/Used.	\$75

## GREAT BRITAIN

2871	U	1841 1d red on blued paper, 4 margins, canc part 1844 pmk in blue. SG 8p. Cat from £250.	\$70
2872	C	1841 1d red (black, plate 2, GA), 3 margins, somewhat rubbed on entire Glen Moriston to Ballindalloch. Black MC & faint boxed Ballindalloch with date on front. Glen Moriston two line receiving mark on back. (SG £100). Scarce local Scottish pmks on entire. SG Spec cat £475.	\$200
2873	U	1841 1d QV red-brown (FL), blued paper, 4 margins, part number canc clear of face. SG 8. Cat £35. FU.	\$30
2874	U	1841 1d red-brown on very blue paper, imperf, 3 margins. FU. Also pale red-brown on blue paper, 3½ margins. GU. SG 8a, 9. Cat £80.	\$40
2875	U	1841 1d red, 2½ margins, canc 8 in Maltese Cross (¾s + ½ of 2nd strike), back thin. SG cat £160. GU/FU.	\$40
2876	U	1841 1d red-brown imperf x 6 mainly 3+ margins with 1844 (black) type obliterators. SG 8-8a(P). Cat £192. GU/FU.	\$50
2877	U	1841 2d blue (JJ), with white lines, very blued paper, imperf, 4 margins. SG 14. Cat £90. GU.	\$40
2878	U	1855-7 QV with no corners letters, seln of 53 on pages incl: 4d (12), 6d (29) & 1/- (12). Wide range of shades & cancels, stamps good cond. SG 62-73. Cat c£9400. FU-used.	\$300
2879	U	1856 6d pale lilac, no corner letters, wmk emblems. O/c, but otherwise very fine. SG 70. Cat £120. FU.	\$75
2880	U	1858-76 2d blue x 3 (shades), p14, large crown wmk, plate 9. SG 45. Cat £45. FU.	\$20
2881	U	1862-4 with small corner letters, seln on page portions incl: 3d (5), 4d (18), 6d (35), 1/- (3). Wide range of shades & cancels. Stamps all sound. FU to GU.	\$300
2882	C	1862 4d bright red, small corner letters, on 1864 envelope Worksop "922" to France. Usual array of h/s. SG 79. Cat £300.	\$80
2883	U	1862-4 4d pale red (hairlines) small letters, wmk large garter, wing margin (right). Neat "Perth OC 24 64" cancel. SG 82. Cat £150. FU.	\$50
2884	U	1862-4 6d lilac, small letters, emblems wmk, crisp duplex canc. SG 84. Cat £140. FU.	\$50
2885	U	1862-4 1/- green, small letters, emblems wmk. Crisp "159" cancel. SG 90. Cat £300. FU.	\$75
2886	U	1862 1/- green, small corner letters, plate 1, wmk emblems. Both black & red pmks. SG 90. Cat £300. GU/FU.	\$140
2887	U	1864-79 1d red (x 147) representing plate No's from 71 - 222 with 4 missing. All the better No's apart from 77) are represented incl 219) & attached to pre-printed SG album pgs. Some stamps noted to be 1 position out of place.	\$225
2888	U	c1865-1955 colln of c200 on 22 SG album pages, mostly pre 1955. QV issues alone cat c£2200. Also British Empire Exbn 1924 set, GV to 2/6d, GVI 1937-48 & 1955 high val sets etc. Good cond.	\$150
2889	U	1865-7 6d lilac pair (with hyphen), large corner letters, plate 5, emblems wmk. Very light duplex canc (AU 18 65) plus a crisp ""131"" cancel on left. SG 97. Cat £280. GU/FU.	\$65
2890	U	1865-80 large corner letters, seln on page portions incl: 3d (12), 4d (5), 6d plate 5 (29) & mauve plates 8, 9 (8), 1/- plates 4, 5 (4). Stamps sound. Good variety of shades, cancels (wmks?). FU-used.	\$200

LOT	TYPE	DESCRIPTION	ESTIMATE
2891	C	1866 6d SG 97 on entire Liverpool to Feldkirch, Vorarlberg (Austria). Canc Liverpool 466, French double circle transfer cds "England per Aachen", Feldkirch receiving mark. Unusual route. SG 97. Cat £225.	\$100
2892	U	1867-80 10d pale red-brown, large corner letters, spray of rose wmk. SG 113. Cat £400. GU.	\$60
2893	U	1867 10d red-brown (plate 1) spray of rose wmk, firm but crisp barred cancel. SG 112. Cat £400. GU.	\$75
2894	C	1867 2d (SG 45, plate 9) & 4d (SG 95, plate 8) on envelope Kirby Moorside to Clarke, Canada West. Canc York 930, AP 10 67 & b/s Kirby Moorside (cds only - no number) with same date. Faint Canada receiving marks. Unusual franking & use of origin cds). SG 45, 95. Cat £155.	\$100
2895	U	1869 6d mauve, large corner letters, no hyphen & spray of rose wmk, plate 8. SG 109. Cat £140. FU.	\$40
2896	U	1870 ½d plate 20 on small piece. 1d plate 113 (?). SG 43, 48. Cat £93. GU.	\$20
2897	M	1870 ½d rose-red, plate 10. SG cat £130. Mint.	\$60
2898	*	1870 ½d rose, plate 12, "B.T" perfin, some gum cracking. SG 48. Cat £120 as mint. MUH.	\$60
2899	*	1870 ½d rose, plate 11, "B.T" perfin, some gum cracking. SG cat £120 as mint. MUH.	\$60
2900	U	1872 6d chestnut, large uncoloured corner letters (AA/AA), wmk rose. O/c. SG 122a. Cat £65. VFU.	\$45
2901	M	1873 2½d rosy mauve, wmk orb, plate 16. O/c. SG141. Cat £525. Mint.	\$300
2902	U	1874 5/- pale rose (plate 2), MC wmk, light barred cancel. O/c to right. SG 127. Cat £1500. GU.	\$300
2903	C	1878-1973 x 27 postal stationery lettercards & 6 newspaper wrappers (mostly mint) & incl 2 diff PTPO 3½p lettercards. Generally find with itemised list of contents. Huggins cat £150+.	\$75
2904	C	1878-1974 x 39 postal stationery postcards/reply postcards (mainly mint). Noted 1921 GV 1½d + 1½d buff reply card (£50). Generally fine cond. Huggins cat £215+.	\$90
2905	M	1882 6d grey (EK), plate 18, I.R. OFFICIAL, 2 cert marks. SG O4. Cat £575. Mint.	\$400
2906	U	1883 6d on 6d lilac, plate 18. SG 162. Cat £150. FU.	\$90
2907	U	1883 6d green (DE), part London/? 2 DE 86 hooded cds, reasonable colour. SG 194. Cat £380. FU.	\$60
2908	U	1883 9d dull green, shortened perfs LHS, crisp cds. SG 195. Cat £480. GU/FU.	\$125
2909	U	1883 2/6d lilac, white paper, wmk anchor. GU/FU (steel cds). SG 178. Cat £160.	\$75
2910	C	1884 ½d slate-blue neatly cancelled "Birmingham OC 14 84" on clean cover to London (receiving stamp in red) plus other cancels. Fine. SG 187. Cat £20+.	\$25
2911	U	1884 6d (GP) dull green, fresh colour, fine EXETER DE 30 cds. SG 194. Cat £240. Used.	\$100
2912	U	1887 1½d Jubilee ovpt Government Parcels. SG 065. Cat £30. GU.	\$20
2913	*	1887 2½d Jubilee purple on blue. SG 201. Cat £45 (as MUH). MUH.	\$50
2914	M	1887 6d purple on rose-red. SG 208. Cat £40. Mint.	\$30
2915	M	1887 6d purple on rose-red GOVT PARCELS, faint diagonal crease. SG O66. Cat £275. Mint.	\$125
2916	U	1887 1/- dull green. SG 211. Cat £80. GU/FU.	\$35
2917	M	1887 1/- dull green, 1 short corner perf. SG 211. Cat £275. Mint.	\$100
2918	*	1892 2½d purple on blue, I.R. OFFICIAL, couple tone spots. SG O14. Cat £175+. MUH.	\$250
2919	M	1900 1d blue & purple large patriotic "War Fund" cinderella, issued by Manchester Philatelic Society. Unused no gum. Boer War period.	\$25
2920	R	1900-02 9/6d Mayor's Court revenue stamp, blue, value in block. 8mm high. Perfin "MC". Barefoot 31. Cat £7.50.	\$15
2921	M	1902 ½d EVII BOARD OF EDUCATION. SG O83. Cat £180. Fine mint.	\$150
2922	M	1902 6d EVII GOVT PARCELS. SG O76. Cat £275. Mint.	\$200
2923	U	1911 9d EVII dull reddish purple & bright blue used block of 4 on small piece, p14, ordinary paper. Exceptionally difficult to find in blocks. Perfin. SG M41(2). Cat £300+. GU/FU.	\$125
2924	*	1924 1½d Empire Exbn. SG 431. Cat £15+. MUH.	\$25
2925	*	1924 Empire Exbn set of 2. SG (cat £30 as MUH). MUH.	\$35
2926	U	1925 Empire Exbn set of 2, very fine light cancels. SG 432-3. Cat £100. FU.	\$75
2927	U	1925 Empire Exbn set of 2, cds pmks. SG 432-3. Cat £100. GU/FU.	\$60
2928	C	1932 Stanley Gibbons printed reg'd cover: 7¼" x 5". Franked GV 4d + 2½d addressed NZ. Back: Chch Customs label & backstamped. Frayed.	\$20
2929	*	1934 ½d, 1d, 1½d GV photogravure, wmk invtd. SG 439wi, 440wi, 441wi. Cat £48. MUH.	\$30
2930	*	c1945 WWII Patriotic Cinderellas - "Britain's Royal Navy", se-tenant block of 8 diff warships, red. Publ Polystamps Ltd. MUH.	\$20
2931	U	1948 Silver Wedding set. Both cdss. SG 493-4. Cat £40.35. FU.	\$40
2932	*	1948 Silver Wedding set. Cat £40. MUH.	\$40

LOT	TYPE	DESCRIPTION	ESTIMATE
2933	U	1948 £1 GVI. SG 478c. Cat £26. FU.	\$20
2934	*	1948 £1 Silver Wedding. SG 494. Cat £40. MUH.	\$40
2935	*	1955-8 2/6d, 5/- QEII, Waterlow, p11 x 12, St Edwards crown wmk. SG 536-7. Cat £55. MUH.	\$45
2936	U	1967-2000 28 diff Machin FDCs incl 7 m/s or prestige pane.	\$25
2937	*	1967-70 commems, missing phosphor errors, range of 17 diff pre-decimal on Hagner pg incl scarcer items like 1968 4d Bridge, 1/- RAF, 9d Christmas, 1969 1/6d Concorde, 1/6d Cathedral etc. SG cat £100. MUH.	\$80
2938	*	1970 1/6d Commonwealth Games missing phosphor error. SG 833Y. Cat £60. MUH.	\$50
2939	*	1970-74 commems, missing phosphor errors, range of 17 diff early decimal issues on Hagner pg incl scarcer items like 1972 4p, 7½p, 9p Churches. SG cat £98. MUH.	\$80
2940	*	1970-73 commems, missing embossing errors x 6 diff (1970 5d Christmas, 1971 3p Christmas, 1972 4p Churches, 1972 3p, 7½p Christmas, 1973 5p Drake). SG cat £43. MUH.	\$40
2941	*	1972 7½p Coastguard 150th Anniv, missing phosphor error. SG 902y. Cat £275. MUH.	\$250
2942	U	1975 PHQ card sets of 4: 150th Anniv Public Railways & Bicent of Jane Austin, clean, unused (no stamps). SG cat £40.	\$30
2943	U	1977 £5 Machin x 50. Good to VFU. Cat £150.	\$40
2944	C	1978-89 colln of c350 PHQ cards in sets with equivalent stamps on reverse. Unused & in fine cond. SG cat c£200. Weight 2kg.	\$100
2945	*	1979 PO stamp booklets x 9 diff. Fv 10p to £1.80. Good cond. SG cat c£27.	\$20
2946	C	1980 50p London Stamp Exbn on London 1980 pictorial FDC - special springtime British Library London h/s. Bradbury cat £25.	\$20
2947	C	1980 London Landmarks on (PO) FDC - "Royal Opera House" special FDI cdss. Bradbury cat £30.	\$20
2948	C	1982-4 virtually complete colln of 41 diff FDCs, typed address to NZ. Stamps cat £150+.	\$65
2949	*	1983-7 Collectors' Packs (5) each incl all issues for the year. SG cat £79.50. MUH.	\$75
2950		1984 Year Book in original slipcase. SG YB1271a. Cat £42.	\$40
2951	*	GB 1985-98 complete commem sets for 1985, 1987-89, 1991, 1994, 1995, 1997, 1998. Face value c£100. MUH.	\$150
2952	C	1986 Medieval Life set on special cover produced by "Cotswold", "Domesday" London WC2 special cancel. Bradbury cat £15.	\$15
2953	*	1988 £1-£5 Castles set. SG 2410-3. Cat £35. MUH.	\$35
2954	*	1989-90 Collectors' Packs, each incl all issues for year. Cat £34. MUH.	\$30
2955	*	1990s-2000s 16 high value Machins: £1.50, £2, £3, £3.30 & £5. FV £50. MUH.	\$75
2956	C	1994 Coronation 40th Anniv PNC (incl £5 coin). SG cat £18.	\$20
2957	*	2015 Europhilex Limited Edition m/s in pack - only 7500 produced. MUH.	\$60
2958	U	GB Post Offices Abroad-CALLAO (Peru) "C38" obliterator on Peruvian 20th Anniv 1st Railway (Lima-Callao), imperf 4 margins (small-huge). SG 21a. Cat \$60. Unusual.	\$60
2959	C	Guernsey 1943 cover reg'd ex France (Lille - St Maurice) bearing 2 x 4f stamps, arriving Guernsey "2 OC 43". Double Nazi censor h/s "Ober commondo der Whermacht", 1 red, 1 grey (this with "Geoffnet" either side). Resealing paper tape LHS, reg'n label missing. Aged but rare.	\$300
2960	*	Guernsey 2000-2001 almost complete colln of 58 diff & 3 m/s. Missing only 2001 Postal Incorporation set. Attractive. SG 851-910, 928-934. Cat £73. MUH.	\$60
2961	*	Guernsey 2002-2003 complete colln of 74 diff & 7 m/s. Attractive. SG 935-1015. Cat £103. MUH.	\$80
2962	*	Guernsey 2004-2005 colln of 63 diff & 5 m/s, incl 2004 complete, 2005 missing SG 1078-9, 1086-95 (Xmas set). Attractive. SG 1016-1077, 1080-5. Cat £98. MUH.	\$80
2963	*	Guernsey 2009 complete colln of 45 diff & 2 m/s (missing PO set & £3 Flower). Very attractive. SG 1320-1367. Cat £74. MUH.	\$50
2964	C	Jersey 1969 3/5d postal stationery reg'd envelope, K size, scarce. H&G 1b. Mint.	\$40
2965	*	Jersey 1997 20p-63p Europa (Tales & Legends), set of 4 in complete sheets of 10 each. SG 813-6. Cat £36. MUH.	\$30
2966	U	Wales 1990 17p Regional issue, type II. SG W44a. Cat £50. GU/FU.	\$20
2967	/	Unsold lots from previous auctions estimated at over \$150. Mint/used.	\$75
2968	/	Unsold lots from previous auctions estimated at over \$500. Mint/used.	\$225

## BRITISH COMMONWEALTH

2969	M	Aden 1937 ½a to 1r Dhow short set. SG 1-9. Cat £134. Mint.	\$100
2970	*	Aden 1937 ½a-8a Dhow, short set of 8. Very clean. SG cat £72+. MUH.	\$75
2971	M	Aden-Hadhramaut 1942 5r Meshhed - inscribed "Shihr & Mukalla". SG 11. Cat £40. Mint.	\$30
2972	U	Aden 1951-53 accum in envelope. SG 41 x c25, SG 43 x c100m SG 62 x c50 + others. Used.	\$20



LOT	TYPE	DESCRIPTION	ESTIMATE
2973	M	Aden-Kathiri State 1951 ovpts to 5/-. SG 20-7. Cat £50. Mint.	\$35
2974	M	Aden 1951 Surcharge to 2/-. SG 36-44. Cat £26. Mint.	\$20
2975	*	Aden 1953 2/- Camel x the 2 shades, sepia & black. SG 65-6. Cat £17. MUH.	\$20
2976	U	Ascension 1887-92 2½d QV purple-blue of GB canc with "ASCE"(nsion) cds. SG Z11. Cat £170. FU.	\$120
2977	M	Ascension 1938-40s GVI Pictorials: ½d both perms, 1d black & green (1st), 1d black & yellow p13½ x p13; 1½d blk vermilion p13½ x p14, 1½ black & rose p14, 2d black & orange p13½ & p13; 3d black & blue, 3d grey both perms; 4d, 6d 1/- p13½. SG cat c£280. Mint.	\$150
2978	M	Ascension 1938 1d GVI black & green 'Green Mountain'. SG 39. Cat £45. Mint.	\$30
2979	*	Ascension 1995-99 virtually complete colln of 139 diff (incl 1996 Bird definitives) & 13 m/s on 3 Hagner pages. Missing only 1997 30p Hong Kong Exbn. Very attractive. SG cat £316. MUH.	\$275
2980	*	Bahamas 1884 2½d ultramarine block of 4. SG 52. cat £44+. MUH.	\$60
2981	M	Bahrain 1942 GVI definitives to 12A excl 9p. SG 38-50. Cat £140. Mint.	\$100
2982	M	Bahrain 1956 ovpts to 1r excl ½A. SG 98-101. Cat £22. Mint.	\$15
2983	*	Bahrain 1956 ovpts to 1r excl ½A. SG 98-101. Cat £22. MUH.	\$25
2984	*	Bahrain 1958 2r, 5r Castles type II. SG 94a, 95a. Cat £34. MUH.	\$40
2985	*	Bahrain 1960 2r on 2/6d Castle, DLR printing, Type III ovpt. SG 94b. Cat £26. MUH.	\$30
2986	U	Barbados 1892 ½d Seal dull green, wmk invt. DSG 106w. Cat £150. GU nearly FU.	\$100
2987	M	Barbados 1897 Diamond Jubilee set. SG 116-24. Cat £300. Mint.	\$250
2988	M	Batum 1919-20 Alum Tree underprinted set (excl 3R) & 1919 + 1920 sets ovpt. Plus 1919 ovpt set 3R used & shade of 1920 ovpt set 10R. SG 1-6, 11-18, 45-53. Cat £172.	\$90
2989	*	Belize 1984 1c-4c Sea Creatures definitives in complete sheets of 50. SG 766-769. Cat £100. MUH.	\$30
2990	*	Belize 1990 50th Anniversary Battle of Britain set. SG 1086-1091. Cat £12+. MUH.	\$12
2991	M	Bermuda 1938 1d GVI & Ships x 2 diff shades: 1) black & rose-red & 2) black & dull red. Both mint & shades as previously listed by SG as 110, 110a. SG cat £25+.	\$20
2992	*	Bermuda 2016 Monarch Butterfly set plus m/s. SG 1194-7, MS 1198. Cat £19.75. MUH.	\$20
2993	*	BIOT 2000-2002 complete colln of 27 diff & 10 m/s (13 diff sets). All attractive thematics incl Flora, Fauna, Royalty. SG 235-275. Cat £120. MUH.	\$100
2994	*	BIOT 2001 Seastars (endangered marine life) WWF m/s containing 4 sets of 4 setenants. M/s unlisted by SG. Attractive. SG 253-6. Cat £31.60. MUH.	\$30
2995	*	BIOT 2003-5 almost complete colln of 49 diff & 6 m/s (13 sets). Missing only 2005 40th Anniv set. Very attractive thematics incl Marine Life, Military History, Aviation, Royalty. Noted 2004 2p-£2.50 Birds definitives set. SG cat £218. MUH.	\$160
2996	*	BIOT 2006-8 range of 9 diff special issue sets (2006 QEII 80th birthday, Birdlife m/s; 2007 Royal Diamond Wedding, Darwin, Birdlife; 2008 Military Uniforms, RAF WWI, Sea Cucumbers) incl all m/s. Attractive. SG cat £140. MUH.	\$125
2997	*	BIOT 2008 Sea Cucumbers, WWF m/s containing 4 sets of 4 setenants. M/s unlisted by SG. Attractive. SG 392-5. Cat £54. MUH.	\$50
2998	*	BIOT 2009 complete colln of 6 sets (Seafaring, Naval Aviation, Astronomy, Fauna & Flora m/s, Fungi) incl 3 other m/s. Also 2010 Battle of Britain set (no m/s) & Festival of Stamps m/s. Attractive. SG cat £140. MUH.	\$125
2999	*	BIOT 2016 Turtles set of 6 plus m/s, SG 502-7, MS 508. Cat £54. MUH.	\$60
3000	U	British Levant 1905 2d EVII ovpt Levant, ord paper, canc British PO, Constantinople. SG L4. Cat £50. GU/FU.	\$30
3001	*	British Occupation of Eritrea 1948 5c-1/- ovpts ("B.M.A. ERITREA") on GB ½d-1/- GVI. No. 65c on 8d, issued later. SG E1-E9. Cat £94. MUH.	\$25
3002	*	British PA's in Eastern Arabia 1960 2r on 2/6d Castles type III ovpt. SG 56b. Cat £28. MUH.	\$25
3003	*	British PA's in Eastern Arabia 1960 5r on 5/-, DLR printing, Type II ovpt. SG 57b. Cat £20. MUH.	\$25
3004	M	Burma-Japan Occupation 1943 1c orange imperf pair. SG J85c. Cat £45. Unused no gum as issued.	\$40
3005	C	Burma 1945-52 4 x FDC (13 stamps).	\$20
3006	U	Canada c1876 10c QV pale lilac-magenta, p12. SG 87. Cat £55. GU/FU.	\$45
3007	U	Canada 1893 QV 20c vermilion & 50c blue. SG 115-116. Cat £110. FU.	\$100
3008	U	Canada 1898 10c QV purple. SG 163. GU/FU.	\$15
3009	M	Canada 1899 2c QV rose-carmine (2 Maple leaves), Die 1A. SG 155. Cat £38. Mint.	\$40
3010	U	Canada 1908 50c EVII o/c. SG 187. Cat £130. FU.	\$85
3011	M	Canada 1927 Historical issue set. SG 271-3. Cat £32. Mint.	\$30
3012	U	Canada 1929 50c Bluenose 2 examples, one o/c. SG 284. Cat £55. FU.	\$35

LOT	TYPE	DESCRIPTION	ESTIMATE
3013	M	Canada 1929 12c Quebec Bridge, grey-black, p12. SG cat £26. Mint.	\$25
3014	*	Canada 1932-3 1c-13c GV. SG 319-25. Cat £140. MUH (13c mint).	\$150
3015	*	Canada 1942 13c, 20c War issue. SG 384,6. Cat £33. MUH.	\$30
3016	M	Canada 1942 War Effort, high values 14c, 20c 50c & \$1. SG 385-88. Cat £127. VLH mint.	\$100
3017	*	Canada 1942-3 War Effort short set (no 5c, 8c). SG 375-88. Cat £140. MUH.	\$125
3018	M	Canada 1946-7 Peace Reconversion set plus 7c Air. SG 401-7. Cat £55. Mint.	\$45
3019	*	Canada 1949 1c-4c GVI with "O.H.M.S." Official puncture. Also 1949 2c, 3c with "OHMS" puncture (sideways). SG O160-5. Cat £34. MUH.	\$40
3020	M	Canada 1951 \$1 Fisherman. SG 433. Cat £35. Mint.	\$25
3021	M	Cape of Good Hope 1853 4d 2 margin example, paper slightly blued, small corner tear. Appears unused. SG 4. Cat £1900. Mint.	\$200
3022	U	Cape of Good Hope 1855 1d triangular, deep rose-red, white paper, 3 good (even) margins. Thinned at the top. Firm but clear canc. SG 5b. Cat £375. GU/FU.	\$200
3023	U	Cape of Good Hope 1855 4d triangular, deep blue/white paper, 3 large margins. SG 6. Cat £95. FU.	\$100
3024	U	Cape of Good Hope 1855 4d triangular blue on white paper, 3 margins. SG 6a. Cat £90. GU/FU.	\$75
3025	U	Cape of Good Hope 1855 4d triangular, blue, white paper, 3 margins (RH margin tip shortened). SG 6a. Cat £90. GU.	\$50
3026	U	Cape of Good Hope 1858 1d triangular rose x 6, variable margins, variable cond. SG 5a. Cat £1800. GU/FU.	\$200
3027	U	Cape of Good Hope 1858 6d triangular, deep rose-lilac, white paper, 1 margin others close. SG 7b. Cat £400. FU.	\$125
3028	U	Cape of Good Hope 1858 6d triangular pale rose-lilac, imperf 3 margins, one contains part of adjacent stamp. Some light thinning. Overall appearance. SG 7. Cat £350. GU/FU.	\$140
3029	M	Cape of Good Hope 1864 1d triangular deep carmine-red, imperf (3 narrow, fairly even margins). Attractive. SG 18. Cat £325. Mint no gum.	\$250
3030	U	Ceylon 1857 ½d QV reddish-lilac, glazed lightly blued paper, no wmk, imperf, about 2 margins (2 light pmks, 1 grey-black, 1 red). Two horiz creases. SG 16. Cat £650. GU/FU.	\$150
3031	U	Ceylon 1857 1d QV blue on white paper, star wmk, imperf horiz pair. About 3½ margins (just touching design at 2 points). SG 2a. Cat £160. VFU.	\$120
3032	U	Ceylon 1857 5d QV chestnut, star wmk, imperf, 4 margins (close at 2 points). SG 5. Cat £150. FU.	\$120
3033	U	Ceylon 1857 5d chestnut, star wmk, imperf 4 margins (1 close). Pmk a little blotchy. SG 5. Cat £150. GU/FU.	\$100
3034	U	Ceylon 1857 6d QV purple-brown on (strongly) blued paper, star wmk, imperf, virtually 4 margins (just touching 1 corner). Back thin otherwise attractive example. SG 1. Cat £450. FU.	\$150
3035	U	Ceylon 1857 10d QV dull vermilion, star wmk, imperf, wide margins top & bottom, very close at sides. SG 9. Cat £325. GU/FU.	\$200
3036	U	Ceylon 1857 1/- QV pale slate-violet, star wmk, imperf, 4 margins. SG 10. Cat £200. GU (pmk blotchy at top).	\$100
3037	U	Ceylon 1859 4d QV pale dull rose, star wmk, imperf, 4 margins. Small closed tear at right. SG 4. Cat £4500. GU/FU.	\$1,000
3038	U	Ceylon 1859 6d QV purple-brown, imperf 3 margins, cancel only at base at neck. Very attractive. SG 6. Cat £140. VFU.	\$100
3039	U	Ceylon 1859 8d QV brown, star wmk, imperf, 1 margin (2 cut close to frame), slightly into frame on 4th side. SG 7. Cat £1500. FU.	\$500
3040	U	Ceylon 1859 9d QV purple-brown, star wmk, imperf, 3 margins, fine example. SG 8. Cat £900. FU.	\$500
3041	U	Ceylon 1859 9d QV dull purple-brown, star wmk, 3 wide margins. SG 8. Cat £900. GU/FU (minor blotchy part of pmk).	\$500
3042	M	Ceylon 1863 ½d mauve, p1½, pulled perf. SG 48c. Cat £55. Unused no gum.	\$25
3043	C	Ceylon 1872 2c QV postal stationery p/c, fine mint. H&G 1.	\$30
3044	C	Ceylon 1885 5c QV postal stationery p/c, fine mint. H&G 187.	\$30
3045	M	Ceylon 1885 5c on 8c QV lilac, wmk Crown CA. SG 187. Cat £25. Mint.	\$30
3046	C	Ceylon 3 postal stationeries: 1900 6c QV lettercard fine mint (minor RH selvage scuffing); 1885 3c QV p/c fine mint, minor indicium scuff & 1895 5c envelope, odd light tone.	\$15
3047	U	Ceylon 1935 1r GV violet-blue & chocolate. SG 378. Cat £32. FU.	\$30
3048	U	Ceylon 1935 1r GV Trincomalee violet-blue & chocolate, couple short perfs. SG 378. Cat £32. GU/FU.	\$25
3049	R	Ceylon 1938 10r GVI revenue, green & orange. Barefoot 8. Cat £35. FU.	\$35
3050	M	Cyprus 1880 ½d, ovpt on GB stamp, plate 15. SG 1. Cat £120. Mint.	\$100

LOT	TYPE	DESCRIPTION	ESTIMATE
3051	*	Cyprus 1912 GV to 12pi excl 2pi, incl shades ½pi, 1pi, 10pi, 9pi. SG 74-7, 79-82. Cat £175. MUH.	\$200
3052	M	Cyprus 1921 9pi GV. SG 97. Cat £50. Mint.	\$50
3053	M	Cyprus 1921 45pi GV. SG 99. Cat £275. Mint.	\$275
3054	M	Cyprus 1921 GV set to 6pi. SG 84-96. Cat £184.75. Mint.	\$180
3055	M	Cyprus 1923 10/- GV. SG 100. Cat £400. Mint.	\$400
3056	M	Cyprus 1938 18pi GVI Buyuk Khan. SG 160. Cat £16. Mint.	\$20
3057	*	Dominica 1963 Pictorials to \$4.80. SG 162-78. Cat £50. MUH.	\$50
3058	M	Falkland Isl 1891 2½d ultramarine x 2 shades. SG 30, 30b. Cat £120. Mint.	\$100
3059	M	Falkland Isl 1938-50 GVI Picts short set of 9 to 1/- . Only one 1d (SG 148), 2d (150), 2½d (152), & 6d (156). SG 146-158. Cat c£138. Mint.	\$75
3060	M*	Falkland Isl 1972 Commems, all 14 sets incl both m/ss. Mostly LH mint, some MUH (incl m/ss). SG cat £75. Mint/MUH.	\$60
3061	*	Falkland Isl 1978-81 Commems, 15 sets complete incl Rowland Hill m/s. SG cat £32+. MUH.	\$30
3062	M	Gambia 1898 ½d-1/- QV Key Type set of 8. SG 37-44. Cat £130. LHM.	\$125
3063	M	Gambia 1904-06 ½d-2/- EVII wmk multiple crown CA. SG 57-68. Cat £300. LHM.	\$300
3064	M	Gambia 1909 ½d-3/- EVII, new colours, wmk multiple crown CA. SG 72-85. Cat £170. Mint (almost all LHM).	\$175
3065	M	Gambia 1938 GVI Elephants set of 16. SG cat £170. Mint.	\$140
3066	M	Gibraltar 1898 ½d-1/- QV set of 7. SG 39-45. Cat £190. Mint.	\$150
3067	M	Gibraltar 1938 6d GVI Moorish Castle, p13½. SG 126. Cat £48. Mint.	\$35
3068	M	Gold Coast 1904 EVII set to 6d excl 2½d, wmk mult crown, all ordinary paper. SG 49-51, 53-4. Cat £214.50. Mint.	\$200
3069	M	Grenada 1886 1d ovpts set of 3. SG 37-9. Cat £280. Mint.	\$275
3070	*	Guyana 1966 6c Independence ovpt plate block of 10 (2 x 5), 1 with '1966' for 'Guyana' error. SG 424, 424a. Cat £30. MUH.	\$25
3071	M	Hong Kong 1879 5c on 18c lilac p/c stamp. Unused no gum. (Cat £375 on postcard unused). SG P2.	\$275
3072	M	Hong Kong 1900 10c QV ultramarine, wmk crown CA, p14. SG 59. Cat £50. Mint.	\$50
3073	U	Hong Kong 1919 25c GV type A. SG 108. Cat £48. FU/VFU.	\$30
3074	M	Hong Kong 1928-31 1st Postage Due set, wmk sideways. 6c hint of tiny tone spots on back, 1c horiz pair. SG D1-D5. Cat £225. Mint.	\$100
3075	M	Hong Kong 1941 Centenary of British Occupation set. SG 163-8. Cat £90. Mint.	\$60
3076	*	Hong Kong 1946 30c Victory. Extra stroke variety (R1/2) corner horiz pair with normal. Mounted on selvedge. SG 169, 169a. Cat £123. MUH.	\$120
3077	U	Hong Kong 1946 GVI \$2 green & scarlet & \$5 green & violet. SG 158, 160. Cat £36. FU.	\$35
3078	*	Hong Kong 1954 5c-\$1 QEII, original issue. SG 178-185, 187. Cat £46. MUH.	\$60
3079	C	Hong Kong 1960s-80s group of covers: 11 commercial, 6 FDC, 3 uncanceled, some mixed cond.	\$30
3080	*	Hong Kong 1973-4 \$20 QEII pink & brownish-black. SG 296. Cat £28. MUH.	\$30
3081	*	Hong Kong 1982 QEII set of 16, mainly in multiples, 10c - \$2 (blks of 4), \$5 (strip of 3), \$10, \$20, \$50 singles. SG 415-430. Cat £149. MUH.	\$125
3082	U	Hong Kong 1982 \$50 QEII, deep claret & bright grey. SG 430. Cat £18. FU.	\$20
3083	*	Hong Kong 1984 Jockey Club set. SG 462-5. Cat £15. MUH.	\$15
3084	*	Hong Kong 1984 Maps set. SG 454-7. Cat £14.75. MUH.	\$15
3085	*	Hong Kong 1984 Night Scenes set. SG 442-5. Cat £19.35. MUH.	\$20
3086	*	Hong Kong 1986 19th Century Portraits set. SG 525-8. MUH.	\$8
3087	*	Hong Kong 1987 Medicine set. SG 555-8. Cat £15.75. MUH.	\$15
3088	U	Hong Kong 1987 \$50 QEII (heavy shading). SG 552A. Cat £29. FU.	\$30
3089	U	India 1895 2r-5r QV, incl both 2r shades (4v). SG 107-9 & 107a. Cat £105. GU/FU.	\$100
3090	M	India 1895 2r QV carmine & brown, well centred. SG 107a. Cat £150. Mint.	\$140
3091	M	India-Bussahir 1896: ½a blue SG 25 mint; ¼a pink ovpt PS; ¼a vermilion ovpt RNS. Unissued.	\$20
3092	M	India 1913 5r GV. SG 188. Cat £95. Mint.	\$90
3093		India 1924 "Mount Everest Expedition" cinderella publicity label (view of mountain) canc red expdn h/s. Fine.	\$40
3094	M	India 1931 New Delhi set. SG 226-231. Cat £35. Mint.	\$30
3095	*	India-Chamba 1938 15r GVI. SG 98. Cat £180. MUH.	\$175
3096	U	Ireland c1906 x 2 Sinn Fein stamps/propaganda labels (1 faulty) deep blue & black, p11¼ on part pg with written annotation "taken in a raid on Michael Collins cottage, Tubbercurry, Co. Sligo". Interesting provenance. Damaged stamp has ink Roman numerals "cancel", other FU.	\$30

LOT	TYPE	DESCRIPTION	ESTIMATE
3097	M	Ireland 1941 2½d Arms red-brown. SG 115. Cat £16. Mint.	\$15
3098	*	Jamaica 2008 Olympics set. MUH.	\$10
3099	*	KUT 1938 1c, 5c, 10c, 15c GVI Pictorials. SG 131, 132, 134, 137. Cat £45. MUH.	\$45
3100	*	KUT 1938 20c GVI & Crowned Cranes black & orange, p13¼. SG 139. Cat £42. MUH.	\$40
3101	*	KUT 1938 30c GVI & Bridge black & dull violet-blue, p13¼. SG 141. Cat £55. MUH.	\$55
3102	*	KUT 1938 50c GVI & Dhov purple & black, p13 x 11¼. SG 144. Cat £23. MUH.	\$25
3103	M*	KUT 1938-49 50c GVI & Dhov, p13 x 11¼ purple & black mint, reddish purple MUH. SG 144, 144d. Cat £73.	\$50
3104	M	KUT 1938 3/-, 5/- 10/-, p13¼ (3/- p13 x 11¼), browned gum. SG 147-9. Cat £250. Mint.	\$125
3105	M	KUT 1938 GVI Pict short set of 13 to 1/- (no 1949 5c). SG 131-45. Cat c£74. Mint.	\$50
3106	M	KUT 1953 QEII Picts to £1. SG 167-80. Cat £140. Mint.	\$100
3107	M	KUT 1954-5 5c to £1 defins in presentation folder & accompanying descriptive pamphlet. SG 167-180 (no 15c or 40c). Cat £135+. Mint.	\$100
3108	M	Kuwait 1953 Coronation set. SG 103-6. Cat £15. Mint.	\$15
3109	M	Kuwait 1957 high val ovpts (type II) to 10r. SG 107a-9a. Cat £350. Mint.	\$250
3110	S	Lagos (Nigeria) 1894 (Feb) 5d (short corner), 7½d, 10d QV bicoloured new values (wmk crown CA, p14), set of 3, with horiz "SPECIMEN" ovpt (black). Unused no gum. SG 345, 365, 375.	\$50
3111	C	Malaya 1938 air cover franked Selangor 5c, 2 x 10c Mosque canc Kapar F.M.S. cds 13 JU (x 2), addressed to passenger on Orient Liner "Orontes" at Sydney, Australia, readdressed care of "M.G. Anderson, Adelaide" (h/s). On back, Sydney d/s 20 JUN & fine boxed violet h/s "Received....193.... after steamer's departure from Sydney" (completed in m/s). Fine.	\$50
3112	/	Malaya 1945-8 GVI "BMA" ovpts on album pg, incl 3 of all values to \$1 (no 5c or 12c, 1 x 15c, 4 x 50c) + 2 x \$2 & 1 x \$5 (purple/orange). All mint except 1 x 1c & 1 x 10c. Range of colour variants, paper not identified. 30 stamps total.	\$50
3113	M*	Malaysia 1971 1c-20c Butterflies, 1979 1c-25c Flowers, 1986 1c-30c Crops, defin sets of 7 for all 13 states. LH mint (1971), MUH (1979, 1986). Also various Installation of Sultan sets, MUH. SG cat £170.	\$125
3114	*	Malaysia 2012 New Currency (2nd issue), set of 2 large m/s incl 6 x 5RM showing 1-100RM banknotes. Very attractive. Unlisted by SG. MUH.	\$40
3115	*	Malaya-Johore 1949-52 35c, 40c, 50c Sultan Sir Ibrahim. SG 142b-4. Cat £27.50. MUH.	\$25
3116	M	Malaya-Johore 1949 Sultan set. SG 133-47. Cat £160. Mint.	\$125
3117	M	Malaya-Kelantan 1937 6c, 10c, 30c Sultan Ismail - the scarce values. SG 44, 46. 49. Cat £131. Mint.	\$100
3118	U	Malaya-Kelantan 1955 20c + 50c & 2 x \$1 Sultan Ibrahim on small piece. 1 x \$1 with corner crease. SG 73, 78, 79. Cat £36. Used.	\$20
3119	M	Malaya-Sarawak 1888 defins to \$1, some HH & minor faults. SG 8-21. Cat £600. Mint.	\$325
3120	M	Malaya-Straits Settlements 1880 5c on 8c orange, type 13. SG 41. Cat £200. Mint.	\$175
3121	M	Malaya-Straits Settlements 1880 5c on 8c orange, type 13, 1 straight edge. SG 41. Cat £200. Mint.	\$135
3122	/	Malaya-Straits Settlements 1906 1c to \$1 Labuan ovpts mint. Noted 1c p15; no 2c; 25c & \$1 p13½ (10v). Some variable cond.	\$120
3123	M	Malaya-Straits Settlements 1921 GV set to \$5 excl 6c rose pink. SG 218-240a. Cat £200. Mint.	\$200
3124	U	Malaya-Straits Settlements 1935 Silver Jubilee set. SG 256-9. Cat £21. GU/FU.	\$15
3125	M	Malaya-Straits Settlements 1937-38 GVI, Die I 1c to 50c, 12 values mint. Also 3c Die II mint. SG 278-289, 295. Cat £291. Mint.	\$150
3126	M	Maldive Isl 1906 15c EVII ovpt. SG 5. Cat £110. Mint.	\$100
3127	*	Maldive Isl 1992 National Security Service Centenary set. SG 1648-51. Cat £18+. MUH.	\$20
3128	M	Malta 1863 ½d QV buff, no wmk. SG 3. Cat £850. Mint.	\$750
3129	M	Malta 1882 ½d QV orange-yellow, wmk crown CA. Unused no gum. SG 18. Cat £40. Mint.	\$20
3130	M	Malta 1885 QV to 1/- (2 x 1d, 3 x 2d). Some minor faults. Cat £159. Mint.	\$75
3131	M	Malta 1885 2½d QV ultramarine, crown CA wmk, p14. SG 26. Cat £50. Mint.	\$50
3132	U	Malta 1885 1/- QV violet. SG 28. Cat £12. GU/FU.	\$10
3133	M	Malta 1899 2/6d QV olive-grey. SG 34. Cat £45. Mint.	\$45
3134	M	Malta 1899 10/- QV blue-black. SG 35. Cat £100. Mint.	\$100
3135	M	Malta 1903 EVII set. SG 38-44. Cat £130. Mint.	\$125
3136	M	Malta 1904 1d EVII black & red. SG 48. Cat £26. Mint.	\$25
3137	M	Malta 1904 2d EVII purple & grey. SG 50. Cat £18. Mint.	\$20
3138	M	Malta 1904 2½d EVII maroon & blue. SG 52. Cat £40. Mint.	\$40
3139	M	Malta 1904 1/- EVII grey & violet. SG 61. Cat £50. Mint.	\$50

LOT	TYPE	DESCRIPTION	ESTIMATE
3140	M	Malta 1935 6d Jubilee, variety "Extra Flagstaff". SG 212a. Cat £180. Mint.	\$175
3141	M	Malta 1938 GVI Picts 6 high values (1/- to 10/-). SG 226-31. Cat £51. Mint.	\$40
3142	U	Malta 1938-43 GVI Pictorials set of 21. SG 217-31. Cat £45. FU.	\$45
3143	M	Malta 1938-43 GVI Pictorials set of 21. SG 217-31. Cat £75. Mint.	\$60
3144	M	Malta 1948-53 "Self Government 1947" set of 21 (¼d-10/-) GVI ovpts. SG 234-48. Cat £90. Mint.	\$60
3145	*	Malta 1965 QEII Pictorials set of 19 (1970 5d & 10d not incl). SG cat £16. MUH.	\$20
3146	M	Mauritius 1863 6d dull violet wmk, o/c. SG 63. Cat £425. Mint.	\$300
3147	M	Mauritius 1863 6d blue-green. SG 65. Cat £250. HH mint.	\$200
3148	M	Mauritius 1883 16c on 17c rose. SG 115. Cat £110. Mint.	\$100
3149	M	Morocco Agencies 1907-12 ovpts on GB EVII ½d-1/- (less 2d) incl both 4d colours. Fine (6). SG 31-32, 34, 35a, 36, 37. Cat £66. Mint.	\$65
3150	M	Morocco Agencies 1907-12 Spanish currency ovpts on GB EVII 5c on ½d to 1P on 10d incl 2 distinct shades of 50c on 5d. Simplified set of 10. SG 112-20. Cat £111. Mint.	\$100
3151	M	Morocco Agencies 1907 "3 PESETAS" Spanish currency ovpts on GB EVII 2/6d. Range of 3 distinct shades covering SG 121, 121a. Incl 2 with small guarantee h/s on back, fine. SG cat £75. Mint.	\$75
3152	M	Morocco Agencies 1907 ovpt on GB EVII 2/6d dull purple, rich shade, w/c. SG 38a. Cat £100. Mint.	\$100
3153	M	Morocco Agencies 1907 ovpt on GB EVII 2/6d dull purple, rich shade. SG 38a. Cat £100. Mint.	\$100
3154	M	Morocco Agencies 1907 ovpt on GB EVII 2/6d pale dull purple, w/c. SG 38. Cat £100. Mint.	\$100
3155	M	Morocco Agencies 1907 "6 PESETAS" Spanish currency ovpts on GB EVII 5/-. The 2 listed shades: bright carmine & deep bright carmine, fine. SG 122, 122a. Cat £70. Mint.	\$70
3156	*	Morocco Agencies 1907 "6 PESETAS" Spanish currency ovpt on GB EVII 5/- bright carmine, very scarce thus. SG 122. Cat £35+. MUH.	\$50
3157	U	Morocco Agencies 1907 "12 PESETAS" Spanish currency ovpt on GB EVII 10/- pale ultramarine. Small ink mark on corner perf, top value. SG 123. Cat £85. FU.	\$75
3158	S	Morocco Agencies 1907 "12 PESETAS" Spanish currency ovpt on GB EVII 10/- ultramarine. With "SPECIMEN" horseshoe-shaped ovpt, top value. SG 123s. Mint.	\$120
3159	M	Morocco Agencies 1907 "12 PESETAS" Spanish currency ovpt on GB EVII 10/- ultramarine. Tiny "GAROCHÉ PARIS" guarantee h/s on back, top value. SG 123. Cat £80. Mint.	\$80
3160	M	Morocco Agencies 1912 "25 CENTIMOS" Spanish currency ovpt on GB 2½d EVII dull blue (Harrison printing). SG 124a. Cat £45. Mint.	\$45
3161	M	Morocco Agencies 1912 "12 PESETAS" Spanish currency ovpt on GB EVII 10/- blue (Somerset House printing), top value. SG 125. Cat £200. Mint.	\$200
3162	M	Morocco Agencies 1914 2/6d Seahorses, Waterlow printing, sepia-brown shade. SG 50. Cat £55. Mint.	\$60
3163	M	Morocco Agencies 1914 "12 PESETAS" Spanish currency ovpt on GB 10/- GV Seahorses indigo-blue (Waterlow printing). Light diagonal crease visible on back, top value. SG 138. Cat £110. VLH mint.	\$50
3164	*	Morocco Agencies 1914 "12 PESETAS" Spanish currency ovpt on GB 10/- GV Seahorses indigo-blue (Waterlow printing), with upper right sheet corner selv, vert crease. SG 138. Cat £110. MUH.	\$50
3165	M	Morocco Agencies 1914-21 ½d-1/- GV simple cypher wmk set of 8. SG 42-9. Cat £60. Mint.	\$50
3166	M*	Morocco Agencies 1918 "3 PESETAS" Spanish currency ovpt on GB 2/6d GV Seahorses yellow-brown (De La Rue printing) mint & 1926 on 2/6d chocolate-brown (BW) MUH with sheet corner selvage. Both w/c. SG 140, 142. Cat £78+.	\$75
3167	*	Morocco Agencies 1921 1½d GV horiz block of 6, wmk simple cypher. SG 44. Cat £50. MUH.	\$45
3168	*	Morocco Agencies 1921 6d GV reddish purple. SG 48. Cat £11. MUH.	\$12
3169	M	Morocco Agencies 1924 3f on 2/6d Seahorses x both shades, choc-brown & reddish brown. SG 200, 200c. Cat £13. Mint.	\$20
3170	M	Morocco Agencies 1925-36 GV block cypher wmk set of 7. SG 55-61. Cat £55. Mint.	\$60
3171	M	Morocco Agencies 1931 "MOROCCO AGENCIES" OVPT on GB 5/- GV Seahorses rose-red (BW printing), very w/c. SG 54. Cat £55. LH mint.	\$60
3172	S	Morocco Agencies 1932 "6 FRANCS" French currency ovpt on GB 5/- GV Seahorses rose-red (BW printing). With 11mm "SPECIMEN" ovpt at left, light ageing of gum. SG 201s. Mint.	\$80
3173	M	Morocco Agencies 1935-6 3f on 2/6d, 6f on 5/- Seahorses re-engraved. SG 225-6. Cat £14.75. Mint.	\$20
3174	*	Morocco Agencies-Tangier 1937 ½d GVI green & 1d scarlet, blks of 4. SG 245-6. Cat £144. MUH.	\$100
3175	*	Morocco Agencies-Tangier 1937 ½d GVI green & 1d scarlet. SG 245-6. Cat £36. MUH.	\$30
3176	*	Namibia 2011 National Park Fauna, set of 6 "personalised" sheetlets, each incl 5 stamps inscribed "Postcard rate" (& 5 Namibia Post labels). Such sheets were sold at a premium over face value. Unlisted by SG. Also similar 2011 "Wild Horses of the Namib" sheetlet. MUH.	\$100



LOT	TYPE	DESCRIPTION	ESTIMATE
3177	M	Natal 1874 1d QV dull rose, wmk crown CC. Wing margin at right, minor (printing) ink adhesions on back. SG 66. Cat £60. Mint.	\$35
3178	*	Natal 1880 ½d QV blue-green, wmk crown CC. SG 96. Cat £28+. MUH.	\$30
3179	M	Natal 1882 3d blue, faint partial crease. SG 100. Mint.	\$100
3180	M	Natal 1882-9 4d QV brown, wmk crown CA. SG 102. Cat £18. HH mint.	\$15
3181	R	Natal 1885-1898 1/-, £5 & £10 QV revenues, fiscally used. Barefoot B88, B96, B97. Cat £46.	\$45
3182	M	New Brunswick 1860 5c QV x 3 shades. SG 14. Cat £87. All MNG.	\$45
3183	M	New Brunswick 1860 10c QV red. SG 17. Cat £65. Mint.	\$60
3184	M	New Brunswick 1860 12½c Paddle Steamer "Washington" indigo. SG 18. Cat £70. MNG.	\$35
3185	M	New Brunswick 1863 2c QV orange. SG 10. Cat £38. MNG.	\$20
3186	M	Newfoundland 1857 1d brown-purple, thick paper, imperf 2+ margins, & small adhesion. SG 1. Cat £160. Mint.	\$75
3187	U	Nigeria 1925 2/6d GV black & red on blue, die 2, wmk mult script CA. FU. Much scarcer than mint. SG 27. Cat £50.	\$50
3188	U	Nigeria 1932 5/- GV green & red on pale yellow, die I, mult script CA wmk. Green faded, otherwise FU. Very scarce used. SG 28a. Cat £250.	\$75
3189	M	Nigeria 1936 3d GV, p12½ x 13½. SG 38a. Cat £150. Mint.	\$150
3190	M	Nigeria 1947 2/6d GVI black & deep blue. SG 58ab. Cat £55. Mint.	\$45
3191	M	North Borneo 1961 1c-\$10 QEII Pictorials set. SG 391-406. Cat £160. Mint.	\$100
3192	M	Northern Rhodesia 1925 GV definitives short set to 10/-. SG 1-16. Cat £450. Mint.	\$500
3193	U	Nova Scotia 1851 3d bright blue, imperf 4 margins (close to large), small closed tear on SW side, with expertisation mark on rear. SG 3. Cat £150. GU/FU.	\$50
3194	U	Nova Scotia 1851 6d yellow-green, imperf 3+ margins. SG 5. Cat £550. FU.	\$250
3195	M	Nyasaland 1897 6d black & green. SG 46. Cat £60. MNG.	\$30
3196	M	Nyasaland 1938 5/- GVI pale green & red on yellow. SG 141. Cat £55. VLH mint.	\$40
3197	M	Prince Edward Isl 1863 9d QV reddish mauve, p12 on yellowish toned paper. SG 20. Cat £120. Mint.	\$120
3198	M	Prince Edward Isl 1870 2d QV rose, Die I, p12 on coarse wove bluish white paper. SG 27. Cat £17. Mint.	\$15
3199	M	Prince Edward Isl 1870 3d QV blue, p12 on coarse wove bluish white paper. SG 30. Mint.	\$10
3200	M	Prince Edward Isl 1870 4d black & 4½d QV yellow-brown, p12. SG 31-32. Cat £80+. Mint.	\$75
3201	M	Prince Edward Isl 1872 12c QV reddish mauve. SG 42. Mint.	\$10
3202	R	Rhodesia 1890 £5 Arms green, punctured "USED". SG 12. Cat £50.	\$50
3203	R	Rhodesia 1890 £10 Arms brown, punctured "USED". SG 13. Cat £70.	\$70
3204	U	Rhodesia 1892-7 seln of 11 diff British South Africa Co. Coat of Arms stamps, ½d-10/-. A mix of issues. 5/- value 2 short corners, 10/- is a perfin. Cond varies. SG cat c£160. GU/FU.	\$50
3205	R	Rhodesia 1898 £5 Arms blue, punctured "USED". SG 92. Cat £25.	\$25
3206	M	Rhodesia 1910 ½d, p14, double heads x 4 shades. SG 119-22. Cat £174. Mint.	\$150
3207	M	Seychelles 1938-49 GVI short set to 2r25c, no 75c blue or 1r yellow-green. 9c grey blue, 20c brown ochre & 75c lilac are on chalky paper, 2c both papers. SG 135-148 etc. Cat £364. 23 stamps, mint.	\$200
3208	M	Seychelles 1952 2nd GVI definitives set of 15. SG 158-172. Cat £90. Mint.	\$60
3209	*	Seychelles 1991 QEII & Prince Philip's Birthdays sheetlet (with decorative gutter) of 5 sets. Also similar from Seychelles-Zil. SG 799-800 & 234-5. Cat £33+. MUH.	\$35
3210	*	Sierra Leone 1967 decimal self adhesives original set of 14 (plus extra 2c, 3c no advt on back). SG 421-34. Cat £9+. MUH.	\$10
3211	C*	Sierra Leone 1983 Endangered Species, Chimpanzee set muh & 4 diff singles on illust FDCs with pictorial cancel. Cat £20+.	\$25
3212	C	Singapore 1939 air cover to NZ franked Straits Settlements GVI 8c grey canc Singapore 24 SP & 1956 regd air cover to NZ canc ORCHARD ROAD ARCADE cds 18 SEP. Both to Belgian Consul in Wellington. Fine.	\$35
3213	U	Singapore 1994 \$10 Octopus Coral block of 9. SG 753. Cat £108. Superb used.	\$100
3214	*	Singapore 2002 "Global City - Leisure & Lifestyle" set of 5 diff special m/s with diff sponsor company names. Also similar 2003 "Communications & Technology" set of 5 m/s (5 other companies). With info leaflets, in special pack. Unlisted by SG. Variants of SG 1261, 1279. MUH.	\$60
3215	M	Somaliland 1951 new currency ovpts, set of 11. SG 125-135. Cat £55. Mint.	\$35
3216	*	South West Africa 1939 Huguenots bilingual pair, blocks of 4. SG 111-43. Cat £130. MUH.	\$100
3217	*	South Georgia 1972-9 Commems complete from Royal Wedding (8 sets) incl Churchill m/s & 1978-89 South Georgia & Sandwich Isl 1st commem sets. SG cat £50+. MUH.	\$50

LOT	TYPE	DESCRIPTION	ESTIMATE
3218	M	St Kitts Nevis 1921 GV defins set to 5/- excl 2/6d. SG 37-47, 47c. Cat £121. Mint.	\$120
3219	M	St Kitts Nevis 1940s 3d, 6d, 1/- & 2/6d, ordinary paper, p14. SG cat £31+. Mint.	\$20
3220	M	St Kitts Nevis 1949-50 3d GVI & Medicinal Spring, ordinary paper, p14, rose-lilac & bright scarlet, also chalky paper, p14 deep reddish purple & bright scarlet. SG 73f, 73g. Cat £40. Both mint.	\$25
3221	*	St Lucia 1949 1c-24c GV, short set of 10. SG 146-155. MUH.	\$25
3222	M	St Vincent 1862 1/- indigo, p11, o/c. SG 13. Cat £375. Mint.	\$300
3223	M	St Vincent 1862 1/- slate grey, p11 x 16, very faint tone 1 corner. SG 11. Cat £275. Mint.	\$200
3224	M	St Vincent 1889 2½d on 1d milky blue. SG 49. Cat £30. Mint.	\$30
3225	*	Swaziland 1991 QEII & Prince Philip's Birthday sheetlet (with decorative gutter) of 5 sets. SG 592-3. MUH.	\$20
3226	*	Tanzania 1992 Domestic Cats set & m/s. SG 1447-54. Cat £10. MUH.	\$10
3227	*	Tanzania 1992 Birds set & m/s. SG 1353-40. Cat £10+. MUH.	\$10
3228	M	Transvaal 1902 EVII defins set of 12, wmk crown CA, plus 1903 1/- & 2/- new colours. SG 244-57. Cat £317. Mint.	\$325
3229	M	Transvaal 1904 EVII defins to 10/-, wmk crown CA. SG 260-71. Cat £310. Mint.	\$300
3230	*	Transkei 1993 Doves set & m/s. SG 309-313. MUH.	\$10
3231	M	Trinidad 1904 defins to 6d plus 1/- black green. SG 133-40, 43. Cat £113. Mint.	\$110
3232	*	Trinidad & Tobago 1960 1c-\$1.20c QEII 2nd Pictorials short set of 14 (no \$4.80c or 2nd 15c). SG 284-291, 292-296. Cat £26. MUH.	\$25
3233	M	Tripolitania 1950 GVI ovpts short set to 2/6d. SG T14-24. Cat £50. Mint.	\$35
3234	*	Tripolitania 1950 GVI ovpts short set to 2/6d. SG T14-24. Cat £50. MUH.	\$50
3235	M	Tristan da Cunha 1952 ½d-5/- ovpts on St Helena GVI & Ship (5/- faint gum tone), 1954 ½d-10/- 1st QEII Pictorials set & 1960 ditto 2nd set. SG 1-12, 14-41. Cat £225. Mint.	\$125
3236	*	Tristan Da Cunha 1952 GVI Picts ovpts on St Helena stamps, set of 12. SG 1-12. Cat 1£40. MUH.	\$150
3237	C	Turks & Caicos 1918 1d WAR TAX (SG 146a) horiz strip of 6 on reg'd cover, TURKS ISLANDS / OC 25/18 single circle d/s to USA, New York b/s & purple "Received Unsealed" receiving stamp. Attractive.	\$60
3238	C	Turks & Caicos 1918 3d WAR TAX (SG 147) single & block of 4 (latter with 1 damaged "A" in "TAX") on reg'd cover to Canada, New York transit & Toronto arrival b/s.	\$75
3239	C	Turks & Caicos 1919 scruffy OHMS reg'd cover bearing 1d single & block of 4 WAR TAX (SG 150), 1 with doubled "W" of "WAR", fine used Turks Islands / SP 11/19 cds & New York transit b/s.	\$75
3240	/	Unsold lots from previous auctions estimated at over \$150. Mint/Used.	\$75
3241	/	Unsold lots from previous auctions estimated at over \$500. Mint/Used.	\$225

## FOREIGN

3242	*	Aland 1987 Framas "Button" set - 1m10, 1m20, 1m40, 1m50 & 2m, 2m10. Michel cat €21. MUH.	\$20
3243	*	Aland 1986 Archaeology set. SG 21-3. Cat £15. MUH.	\$15
3244	*	Aland 1987 Framas "Button" set - 1m40, 1m70 & 2m30. Michel cat €15. MUH.	\$15
3245	*	Aland 1988 Framas "Button" set - 1m40, 1m80 & 2m40. Michel cat €11. MUH.	\$10
3246	*	Aland 1988 Sailing Ships set. SG 32-4. Cat £22.75. MUH.	\$20
3247	*	Aland 1989 Framas "Button" set - 1m50, 1m90 & 2m50. Michel cat €7.50. MUH.	\$10
3248	*	Aland 1990 Framas "Button" set - 1m50, 2m, 2m70 & 5m. Michel cat €15. MUH.	\$15
3249	M	Argentina 1939 5p UPU Congress, Buenos Aires. SG 686. Cat £55. Mint.	\$40
3250	*	Armenia 1921-22 50-10,000R Pictorials, set of 10 unissued (later issued surcharged as SG 227-245). MUH.	\$25
3251	U	Austria 1883 2kr to 50kr set (6v), latter 1 blunt corner. SG 70-75. Cat £200+. FU.	\$75
3252	*	Austria 1896 1G Franz Josef, lilac, granite paper, p12½. SG 105. Cat £100. MUH.	\$100
3253	*	Austria 1899 2kr Franz Josef, grey-lilac, line p12½. SG 120c. Cat £250. MUH.	\$250
3254	*	Austria 1908 10kr 60th Anniversary of Emperor's Accession, deep brown, blue & ochre (Franz Josef portrait). Top value. Art Nouveau design. SG 206. Cat £300. MUH.	\$300
3255	M	Austro-Hungary: Military Post, Italy 1918 22c 6pf on 20k, p11½. SG 12a. Cat £25. Mint.	\$20
3256	M	Austria 1932 10-64g Views (reduced size), set of 14. SG 678-691. Cat £180. Mint.	\$175
3257	M	Austria 1933 250th Anniv of Relief of Vienna & Pan-German Catholic Congress, set of 6. SG 706-711. Cat £185. Mint.	\$175
3258	U	Austria 1950 Airs (Birds) set of 7. SG 12154-21. Cat £400. FU.	\$300
3259	*	Bahrain 1975 Costume Jewellery set. SG Cat £15+. MUH.	\$15
3260	U	Bavaria 1850 6Kr brown, imperf 4 margins, red vert silk thread. SG 11. FU.	\$15

LOT	TYPE	DESCRIPTION	ESTIMATE
3261	U	Belgium 1893 50c brown with "Sunday" label attached at foot. SG 87. Cat £30. FU.	\$30
3262	U	Belgium 1929 50f King Albert brown-purple on reverse of a regd consular air-letter to Wellington, NZ, together with other 2f (x 2) & 10f 1931 'military'. Dated 12.11.36. SG 503a, 591. Cat £55. FU.	\$45
3263	C	Belgian Congo 1943-44 WWII censored air covers x 8 ex Information & Publicity Dept to Belgian consul in Wellington, NZ. With violet circular official h/s (with arms) & various censor markings (probably transit markings applied in Cairo, Egypt). Several with "B.O.A.C." m/s. Variety of frankings. Edge wear on most. Unusual origin for war-time mail to NZ.	\$100
3264	C	Belgian Congo 1945 WWII censored air cover to Belgian consul in Wellington, NZ, franked 6 1942 Pictorials (to 249.50F), canc Leopoldville 14.5.45. With large blue circ h/s "Congo Belge / Service de l'Information" & large ringed "M 41" censor mark (black), probably applied at Cairo (cds b/s). Very late use of censorship. Nice condition.	\$60
3265	U	Belgium 1952 4f, 10f, 20f Portraits on printed 'Imunolac' commercial cover to NZ, canc 9.9.52. Roughly opened & file punch hole at base. SG cat £66.	\$40
3266		Brazil 1850 10r-600r numerals black, imperf, set of 8 facsimiles, printed se-tenant in sheet cnr blk (4 x 2) on thin ungummed cream paper. Believed produced approx 100 years ago. Originals (SG 17-24) cat £1000+.	\$30
3267	U	Brazil 1854 280r red, imperf 4 margins. SG 27. Cat 110. GU/FU.	\$90
3268	M	Bulgaria 1929 10K-6L Millenary set of 10. SG 187-196. Cat £36. Mint.	\$35
3269	U	Cape Jubu 1937 1st Anniv Spanish Civil War complete set. SG 74-95. Cat £450. Scarce. FU.	\$400
3270	*	Cape Verde 1965 Military Uniforms to 1969 Admiral Gago Coutinho seln. SG 394 etc. Cat £30+. MUH.	\$25
3271	*	Chile 1984 WWF Endangered Animals set. SG 993-6. Cat £31. MUH.	\$30
3272	*	Chile 1984 Endangered Animals set in block of 4. SG 993-6. Cat £30+. MUH.	\$30
3273	M	Chile 1894 30c Postage Due horizontal oval comprising "VALPARAISO / 30c / * MULTADA *" in black. Scott J8. US\$19. Mint.	\$20
3274	U	China 1897 1c on 3c Revenue-type, deep red, o/c. SG 88. Cat £275. FU.	\$250
3275	U	China 1904 ½c Postage Due x 2: a) brown with 10° upwards to right slanting ovpt & b) chocolate with poorly printed "POST" of "POSTAGE DUE". SG D137, D137 var. Cat £20. Used.	\$30
3276	U	China 1904 ½c brown & ½c chocolate Postage Dues - latter not listed by SG as postage due. SG D137, D137 var. Cat £38+. GU/FU.	\$30
3277	U	China 1920 15c Air black & blue-green, nice date (1920 Shanghai cds). SH 352. Cat £45. FU.	\$40
3278	M	China 1929 1c, 4c, 10c Unification. SG 376-8. Cat £22.50. Mint.	\$20
3279	*	China 1929 1c, 4c & 10c Unification. SG 376-8. Cat £22.50. MUH.	\$30
3280	M	China-Sinkiang 1933 2c & \$1 Tan Yan-Kai Memorial ovpt. SG 120. Cat £145. Fine mint.	\$110
3281	M	China 1945 5c Menkiang issue with Mongolian inscription Sun Yet-Sen, p13 x 13½, mint, gum. Unpriced in Chan. Very scarce. Chan JMU6.	\$200
3282	*	China 1950 Flags 1st Anniversary Republic reprint set. Unused, no gum as issued. Priced Scott US\$20.	\$25
3283	*	China 1951 National Emblem set of 5, reprints. Unused, no gum as issued. Priced Scott US\$18.	\$25
3284	U	China 1952 Gymnastics set of 10 on setenanted blocks of 4. Reprints. FU.	\$50
3285	*	China 1952 Tibet set of 4 reprint, p14. Unused no gum as issued. Priced Scott US\$19.	\$25
3286	*	China 1955 Scientists set of 4. Unused, no gum as issued. SG 1660-3. Cat £24.	\$25
3287	*	China 1958 Pagodas set of 4. Unused, no gum as issued. SG 1742-5. Cat £16.	\$20
3288	*	China 1959 Table Tennis Champs set of 2. SG 1828-9. Cat £10. MUH.	\$12
3289	U	China 1960 Public Health Campaign set of 5. SG 1936-40. Cat £40. MUH.	\$40
3290	U	China 1962 The Sacred Crane set. SG 2029-31. Cat £11.50. FU.	\$12
3291	*	China 1962-3 Folk Dances all 3 issues (total 18 stamps). Unused, no gum as issued. SG 2045-50 2104-15. Cat £90.	\$100
3292	*	China 1963 Butterflies original set of 10. SG 2069-73 2084-8. Cat £200. MUH.	\$200
3293	*	China 1963 Monkeys set of 3, p11½ x 11. SG cat 2121-3. Cat £65. MUH.	\$70
3294	*	China 1964 African Freedom Day set of 2. SG 2164-5. Cat £10. MUH.	\$12
3295	*	China 1965 Vietnamese People set of 4. SG 2272-5. Cat £28. MUH.	\$30
3296	*	China 1965 Chinese-Japan Youth Meeting set of 5. SG 2267-71. Cat £27.50. MUH.	\$30
3297	*	China 1966 Afro-Asian Writers set of 2. SG 2322-3. Cat £40. MUH.	\$45
3298	*	China 1971 Afro-Asia Table Tennis - 8f Bouquets & 8f Group. SG 2466-7. Cat £50. Unused no gum as issued.	\$50
3299	*	China 1971 Afro-Asian Table Tennis Tournament set, unused no gum as issued. SG 2466-69. Cat £90.	\$100

LOT	TYPE	DESCRIPTION	ESTIMATE
3300	*	China 1972 8f Dredger Hsein Feng. SG 2488. Cat £50. MUH.	\$50
3301	U	China 1972 8f Tug of War. SG 2482. Cat £22. MUH.	\$25
3302	*	China 1972 Physical Culture Mao's Edict set of 5. SG 2480-4. Cat £110. MUH.	\$120
3303	*	China 1973 Giant Pandas set of 6. SG 2498-2503. Cat £135. MUH.	\$140
3304	*	China 1973 Table Tennis Champs set of 4. SG 2512-5. Cat £42. MUH.	\$42
3305	*	China 1977 Chou En-Lai, Chu-Teh sets of 4, Mao set of 6. SG 2685-8, 2727-31, 2739-44. Cat £31. MUH.	\$35
3306	*	China 1980 Qi Baishi Paintings set & m/s. SG 2939-55. Cat £300+. MUH.	\$300
3307	*	China 1997 Rose issue, 5 x sheets of 24 setenant pairs, odd crease on sheet selvedge but all stamps sound. SG 4222a. Cat £300. MUH.	\$125
3308	*	China 1999-2000 two m/ss: 1999 Fish (MS 4354) & 2000 Wildlife (MS 4472). SG Cat £29. MUH.	\$25
3309	/	Colombia 1920-29 Air Co's: CCNA 10c brick-red setenant pairs MUH. SCADTA various issues incl first 2p used. Total 9 stamps. SG A13-14 etc. Cat £198.	\$120
3310	*	Crete-Revolutionary Assembly 1905, complete set p11½, MNG, also additional 2dr King George variety green (frame) colour offset. SG V6-VII. Cat £22+. MUH.	\$20
3311	*	Curacao 1941 Helpt set of 8. MUH.	\$20
3312	M*	Czechoslovakia 1945-53 range of 32 diff MUH or mint on 3 stockcards, incl many sets. SG cat £50.	\$35
3313	*	Czech Republic 1994-2008 range of 51 diff special issues, mostly complete sets. Many attractive Wildlife & other thematics. SG cat £100+. MUH.	\$75
3314	*	Czech Republic 1997-2008 range of 15 diff m/s. Noted 6 Wildlife/Nature theme, also Stamp Exbns, Art, Sport. Very attractive lot. SG Cat £136. MUH.	\$110
3315	*	Czech Republic 2012-13 seln from Folk Architecture to Art XXV. SG 715 etc. Cat £115+. MUH.	\$105
3316	M	Denmark 1870 4ø, 8ø & 20ø, p14 x 13½, 4ø cobalt blue, 8ø carmine & deep grey, 20ø grey & carmine (o/c). Nice group. SG 54, 60, 71. Cat £280. Mint.	\$150
3317	*	Denmark 1974-89 Annual stamp packs for 1974, 1982-87, 1989 (8 packs). MUH.	\$25
3318	/	Egypt 1933 Air set of 21, all used except 1m, 2m (grey), 40m. SG 193-213. Cat £50. Mint & used.	\$50
3319	*	Egypt 1951 10m Royal Wedding m/s, brown & green, Farouk & Narriman. SG 368. Cat £22. MUH.	\$20
3320	C	Egypt 1965 100m Nasser (N large stamp) on pictorial FDC. (SG 851).	\$20
3321	U	Faroe Isl 1940 6ø on 6ø orange. SG 5. Cat £275. FU.	\$250
3322	*	Faroe Isl 2004 complete year colln of 40 incl 5 m/s (Suduroy Isl, Mythology, Yacht "Maria", Royal Marriage, Djurhuus Poems). Very attractive. SG 462-472. Cat £125. MUH.	\$110
3323	*	Faroe Isl 2005 complete year colln of 34 incl 3 m/s (Vagar Isl, Viking Life, Paintings). SG 473-495. Cat £112. MUH.	\$100
3324	U	Faroe Isl 2007 m/s x 4 Myths & Legends (m/s x 10 diff), Historical Novel (8 diff), Bible Translators (3 diff), Wildlife (8 diff). SG 527-536, 542-550, 554. Cat £53. FU cto.	\$45
3325	*	Faroe Isl 2008 m/s x 4: Illustrations by Eutzens (m/s of 6 diff), Mythology (2 diff), Personalities (3 diff), Ferns (10 diff). SG 561, 563, 564, 570-9. Cat £86. MUH.	\$75
3326	U	Finland 1875 25p red. SG 89. Cat £80. FU.	\$75
3327	U	Finland: Occupation of Aunus 1919 5p to 40p, CTO. SG 1-4. Cat £34. FU.	\$25
3328	M	Fiume 1919 2c-1L short set of 14 mint (30c, 40c fu, 10c surface faults) & 1924 "Regna d'Italia" ovpt 5c-1L short set of 9. SG cat 62. Unused no gum.	\$30
3329	M	France 1900-6 40c, 50c "Oliver Merson" type, 50c centred low. SG 303, 305. Cat £148. Mint.	\$100
3330	M	France 1903 20c Sower purple-brown, p14 x 13½, centred to lower left. SG 317. Cat £130. Mint.	\$75
3331	M	France 1903 30c Sower lilac, p14 x 13½. W/c. SG 319. Cat £350. Mint.	\$300
3332	U	France 1905 50c Olivier Merson brown & lilac error - lilac colour omitted & normal for comparison. SG 305, 305a. Cat £140+. Both FU.	\$120
3333	U	France 1949 1000F Air (panorama of Paris), purple & black, top value, small corner crease. SG 1059. Cat £39. FU.	\$25
3334	*	France-UNESCO 1976-91 seln. SG cat £48+. MUH.	\$40
3335	*	France 1979-82 Historic Monuments pre-cancels complete set. SG 2324 etc. Cat £20+. MUH.	\$18
3336	*	France 1979 seln commems sets/singles & incl Red Cross booklet. SG cat £71+. MUH.	\$65
3337	*	France 1980 complete year set of commems. SG cat £77+. MUH.	\$70
3338	*	France 1981 commems seln sets/singles & incl Red Cross booklet. SG cat £106+. MUH.	\$95
3339	*	France 1981 "Sabine" REPUBLIQUE FRANCAISE: a) normal gum 1.40F to 2.30F; b) tropical gum 1.40F to 2.30F & 1.40, 1.60F coils (8v). SG 2423 etc. Cat £10+. MUH.	\$10
3340	*	France 1982-89 "Liberty" 5c to 10F incl coils & NVIs. SG 2444 etc. Cat £100+. MUH.	\$90
3341	*	France 1982 complete year set of commems. SG cat £117+. MUH.	\$110
3342	*	France 1983 complete year set of commems. SG cat £86+. MUH.	\$80

LOT	TYPE	DESCRIPTION	ESTIMATE
3343	*	France 1984 etc Airs: 15F x 2 diff, 20F x 2 diff, 30F & 50F. SG 2614, 2614a, 2614b, 2614ba, 2614c, 2614d. Cat £92+. MUH.	\$80
3344	*	France 1984 complete year set of commems. SG cat £91+. MUH.	\$80
3345	*	France 1985 complete set of commems. SG cat £110+. MUH.	\$100
3346	*	France 1989-91 "Marianne" definitives, 10c to 10F (15v); 4 coils (2.1F to 2.50F); "D" x 2 diff & 2.30F, vert pair ex booklet (23v). SG 2907-3122 range. Cat £47+. All MUH.	\$40
3347	*	France 1992 seln of commems - Expo 1992 to Ajaccio + Albertville Winter Olympics. SG cat £32+. MUH.	\$25
3348	*	France 1998 (July-Dec) issues complete, 32 stamps & 2 m/s ("The Little Prince" & Christmas). SG 3510, 3515, 2550. Cat £132. MUH.	\$120
3349	*	French Colonies 1945 Postage Dues short set of 9 to 5f. SG D90-8. Cat £40. MUH.	\$30
3350	U	Germany-Bavaria 1914-20 King Ludwig III part set of 15 (3pf to 80pf), incl 2 shades of 5pf, 10pf & 20pf. On album page. SG 173A-188A. Cat c£64. GU/FU.	\$50
3351	U	Germany 1930 8pf + 4pf Berlin Stamp Exbn green, O/c. SG 461. Cat £170. GU/FU.	\$100
3352	*	Germany 1923 5 million mark folded complete sheet of 100 (500 million Marks!) A stamp millionaire's dream! SG 319. MUH.	\$35
3353	*	Germany 1923 5 million mark folded complete sheet of 100 (500 million marks!) Minor selvage faults. SG 319. MUH.	\$30
3354	U	Germany-Allied Zone 1947 3m Dove of Peace brown-lake. SG 947. Cat £33. FU.	\$30
3355	*	Germany-Allied Occupation 1948-49 British & American Zones 5DM m/s with 20pf, 24, pf, 40pf Numerals, imperf. SG 925ab. Cat £90. MUH.	\$75
3356	*	Germany-Allied Occupation 1946 British & American Zones 5DM m/s with 20pf, 24, pf, 40pf Numerals, p14. SG 925a. Cat £80. MUH.	\$75
3357	M	Germany-Allied Occupation 1948-49 British & American Zones 2pf-84pf (less later 20pf) 1946 Numerals with all-over posthorns ovpt. Scarcer items with small guarantee h/s on back (17). SG A87-94, A95-103. Cat £1100 as MUH. Mint.	\$475
3358	M	Germany-Allied Occupation 1948-49 British & American Zones 2pf-84pf (less later 20pf) 1946 Numerals with single-line posthorns ovpt. Scarce 12pf blue-grey with small guarantee h/s on back (17) SG A70-77, A78-86. Cat £650 as MUH. Mint.	\$300
3359	U	Germany-Allied Occupation 1948 British & American Zones 2pf-5DM Architecture original p11 set of 28. SG A108-135. Cat £55. FU.	\$50
3360	U	Germany-Allied Occupation 1948-49 British & American Zones 2pf-84pf 1947 Occupations with all-over posthorns ovpt set of 17 (incl both colours 60pf). SG A53-69. Cat £60. FU.	\$50
3361	U	Germany-Allied Occupation 1948-49 British & American Zones 2pf-84pf 1947 Occupations with single-line posthorns ovpt set of 17 (incl both colours 60pf). SG A36-52. Cat £425. FU.	\$275
3362	M	Germany-Allied Occupation 1948-49 British & American Zones 2pf-84pf 1947 Occupations with single-line posthorns ovpt set of 17. SG A36-52. Cat £170 as MUH. Mint.	\$75
3363	*	Germany-Allied Occupation 1948 British & American Zones 2pf-90pf Architecture original p11 set of 24. SG A108-131. Cat c£160. MUH.	\$140
3364	*	Germany-Allied Occupation 1948-49 British & American Zones 2pf-84pf 1947 Occupations with all-over posthorns ovpt set of 17 (incl both colours 60pf). SG A53-69. Cat £38. MUH.	\$35
3365	*	Germany-British & American Zone 1948 50pf Frauenkirche München, bluish green, p14. SG A127a. Cat £225. MUH.	\$150
3366	U	Germany-British & American Zone 1948 90pf Cologne Cathedral, p14. SG A131ba. Cat £225. MUH.	\$150
3367	U	Germany-Allied Occupation (Russian Zone) West Saxony 1945 3pf-60pf Numerals set of 12. SG RD 5-16. Cat £80. FU.	\$65
3368	/	Germany-Allied Occupation (Russian Zone) West Saxony 1945 3pf-60pf Numerals (less 12pf) short set of 11. SG RD 5-10, 12-16. Cat c£88. MUH (with column value tabs at top) & FU.	\$70
3369	M	Germany-Allied Occupation (Russian Zone) West Saxony 1945 Numerals 3pf-12pf set of 8 diff setenant pairs. Michel W Zd 13-16, S Zd 3-6. Cat £60 as MUH. Mint.	\$40
3370	U	Germany-Allied Occupation (Russian Zone) 1946 West Saxony Relief Fund 3pf-60pf set of 12. SG RD 19-30. Cat £55. FU.	\$50
3371	U	Germany-Allied Occupation (Russian Zone) 1948 2pf-84pf Notable Men set of 16. SG R33-48. Cat £45. FU.	\$40
3372	U	Germany-Allied Occupation (Russian Zone) 1948 ovpts on 2pf-84pf 1947 Occupations basic set of 16 (less scarce 60pf red SG 15). SG R1-14, 16-17. Cat £22. FU.	\$20
3373	*	Germany-Allied Occupation (Russian Zone) 948 2pf-84pf Notable Men set of 16. SG R33-48. Cat £75. MUH.	\$60

LOT	TYPE	DESCRIPTION	ESTIMATE
3374	/	Germany-Allied Occupation (Russian Zone) 1948 ovpts on 2pf-84pf 1947 Occupations basic set of 16 (less scarce 60pf red SG 15). SG R1-14, 16-17. Cat £42. MUH & FU.	\$40
3375	/	Germany-Allied Occupation (Russian Zone) 1948 ovpts on 5pf-84pf 1946 Numerals set of 5 & on 5pf-30pf 1945 Berlin Russian Zone set of 8. SG R18-30. Cat £69. MUH & FU.	\$55
3376	/	Germany-Allied Occupation (Russian Zone) 1949 Goethe Birth Bicent set of 5. SG R55-59. Cat £36. MUH & FU.	\$35
3377	C	Germany-West 1949 Relief Fund: 2 x 8pf, 10pf, 30pf on commercial cover to Switzerland canc 22.12.49. Some tone spots but scarce. SG 1039, 1040, 1042. Cat stamps £247.	\$100
3378	U	Germany-West 1951-52 Posthorn 13 vals (no 15pf, 25pf or 90pf). SG 1045-1059 (except 1051, 1053). Cat £43. FU.	\$30
3379	M	Germany-West 1951 25pf Posthorn, plum. SG 1053. Cat £140. Mint.	\$40
3380	*	Germany-West 1971 Accident Prevention set. SG 1596 etc. Cat £23+. MUH.	\$20
3381	*	Germany-West 1975 Industry & Technology set complete & shades etc (28v). SG cat £76+. MUH.	\$65
3382	*	Germany-West 1977 Castles x 30, a few with No's on rear & shades. SG 1805 etc. Cat £67+. MUH.	\$60
3383	*	Germany-West 1979 seln of commems sets/singles. SG cat £49+. MUH.	\$30
3384	*	Germany-West 1980 complete year of commems sets/singles. SG cat £52+. MUH.	\$45
3385	*	Germany-West 1981 10pf to 300pf Klüssendorfs (21v). MUH.	\$20
3386	*	Germany-West 1981 complete year set of commems. SG cat £59+. MUH.	\$50
3387	*	Germany-West 1983 seln of commems sets. SG cat £70+. MUH.	\$60
3388	*	Germany-West 1985 complete year set of commems. SG cat £96+. MUH.	\$90
3389	*	Germany-West 1986 Famous Women 5pf to 500pf (18v). SG cat £65+. MUH.	\$55
3390	*	Germany-West 1987 Tourist Sights 10pf to 350pf (17v). SG cat £42+. MUH.	\$35
3391	*	Germany-West 1987 complete year set of commems. SG cat £90+. MUH.	\$80
3392	*	Germany-West 1988 complete year set of commems. SG cat £86+. MUH.	\$80
3393	*	Germany-West 1989 complete year set of commems. SG cat £108+. MUH.	\$100
3394	*	Germany-West Berlin 1948 1m olive-green, ovpt "Berlin" in black. SG B17. Cat £65. MUH.	\$50
3395	*	Germany-West Berlin 1948 2m violet, ovpt "Berlin" in black. SG B18. Cat £70. MUH.	\$50
3396	U	Germany-West Berlin 1949-52 1pf-5DM Buildings basic set of 19 (no replacement 4pf, 20pf). SG B35-53. Cat c£65. FU.	\$55
3397	U	Germany-West Berlin 1949 50pf UPU. SG B57. Cat £70. GU/FU.	\$40
3398	U	Germany-West Berlin 1949 75th Anniversary UPU set. SG B54-60. Cat £430. FU.	\$300
3399	U	Germany-West Berlin 1950 10pf + 5pf Berlin Philharmonic Orchestra. SG B72. Cat £55. FU.	\$50
3400	U	Germany-West Berlin 1957 30pf Freedom Bell (clapper at left), blue. SG B78. Cat £120. FU.	\$100
3401	*	Germany-West Berlin 1960s-70s seln of commems & defins. SG cat £95+. MUH.	\$70
3402	*	Germany-West Berlin 1975 complete year set of commems. SG cat £31. MUH.	\$25
3403	*	Germany-West Berlin 1977 Castles complete set & several extras (not counted in CV) (26v). SG B516-B524d. Cat £46+. MUH.	\$40
3404	*	Germany-West Berlin 1977 seln of commems sets/singles. SG cat £26+. All MUH.	\$20
3405	*	Germany-West Berlin 1979 complete year set of commems. SG cat £38+. MUH.	\$35
3406	*	Germany-West Berlin 1980 seln of commems sets/singles. SG cat £33+. MUH.	\$25
3407	*	Germany-West Berlin 1981 10pf to 300pf Klüssendorfs (13v). MUH.	\$15
3408	*	Germany-West Berlin 1982 seln of commems sets/singles. SG cat £29+. All MUH.	\$25
3409	*	Germany-West Berlin 1985 complete year set of commems. SG cat £52+. MUH.	\$45
3410	*	Germany-West Berlin 1985 Technology complete set & a few extras (diff gums), not counted in CV (33v). SG cat £57+. MUH.	\$50
3411	*	Germany-West Berlin 1986 complete year set of commems. SG cat £51. MUH.	\$45
3412	*	Germany-West Berlin 1986 Famous Women complete set. SG B732 etc. Cat £98+. MUH.	\$90
3413	*	Germany-West Berlin 1987 Tourist Sights set. SG B777-791. Cat £45+. MUH.	\$40
3414	*	Germany-West Berlin 1987 Tourist Sights 10pf to 350pf (13v - no SG B785). SG B778 etc. Cat £42+. MUH.	\$30
3415	*	Germany-West Berlin 1988 complete year set of commems. SG cat £44. MUH.	\$40
3416	*	Germany-West Berlin 1989 complete year set of commems except for Xmas. SG cat £60+. MUH.	\$50
3417	*	Germany-East 1953 70th Death Anniv Karl Mark perf m/s. SG 111a. Cat £250. MUH.,	\$175
3418	*	Germany- East 1953 70th Death Anniv Karl Marx imperf m/s. SG 111a. Cat £250. MUH.	\$175
3419	U	Germany-East 1954 5pf on 6pf to 70pf on 84pf surcharges simplified set of 8 different in full sheets of 100 vfu/cto. SG E189 etc. Cat £1500+.	\$80



LOT	TYPE	DESCRIPTION	ESTIMATE
3420	*	Germany-East 1955 135th Anniv birth of Friedrich Engels m/s. SG 233a. Cat £110. MUH.	\$80
3421	*	Germany-East 1957 National Memorials Fund m/s. SG E349a. Cat £80. MUH.	\$55
3422	*	Germany-East 1960 commems x 68 diff & 1 m/s. SG cat £81+. MUH.	\$45
3423	*	Germany-East 1963 x 62 diff & 1 m/s. SG cat £81+. MUH.	\$40
3424	*	Germany-East 1964 15th Anniv East Germany imperf m/s, has minor tones at top. SG E794a. Cat £90. MUH.	\$45
3425	*	Germany-East 1964 x 64 diff. SG cat £124+. MUH.	\$65
3426	*	Germany-East 1966 x 86 diff. SG cat £85+. MUH.	\$45
3427	*	Germany-East 1967 x 87 diff. SG cat £76+. MUH.	\$40
3428	*	Germany-East 1968 x 89 diff. SG cat £65+. MUH.	\$35
3429	*	Germany-East 1969 x 79 diff. SG cat £65+. MUH.	\$35
3430	*	Germany-East 1970 seln of commem sets etc. SG cat £32+. MUH.	\$25
3431	*	Germany-East 1970 x 81 diff. SG cat £70+. MUH.	\$35
3432	*	Germany-East 1971 x 79 diff. SG cat £52+. MUH.	\$25
3433	*	Germany-East 1972 x 76 diff & 4 m/s. SG cat £63+. MUH.	\$35
3434	*	Germany-East 1973 5pf to 3m (small size) defins seln incl coil stamps (17v). SG E1547 etc. Cat £27+. All MUH.	\$20
3435	*	Germany-East 1973 x 30 diff & 2 m/s. SG cat £64+. MUH.	\$35
3436	*	Germany-East 1974 x 93 diff & 2 m/s. SG cat £82+. MUH.	\$40
3437	*	Germany-East 1979 x 86 diff & 1 m/s. SG cat £71+. MUH.	\$35
3438	*	Germany-East 1979 x 88 diff & 3 m/s. SG cat £73+. MUH.	\$40
3439	*	Germany-East 1979 complete year set of 82 & 4 m/s. SG cat £93+. MUH.	\$50
3440	*	Germany-East 1979 x 84 diff & 3 m/s. SG cat £87. MUH.	\$40
3441	*	Germany-East 1979 complete year set of 86v & 4 m/s. SG cat £84. MUH.	\$45
3442	*	Germany-East 1980 commems complete year set of 81v & 5 m/s. SG cat £90+. MUH.	\$50
3443	*	Germany-East 1981 commems complete year set of 87v & 3 m/s. SG cat £90+. MUH.	\$50
3444	*	Germany-East 1982 commems complete year set of 88v & 4 m/s. SG cat £95+. MUH.	\$50
3445	*	Germany-East 1983 commems complete year set of 67v & 7 m/s. SG cat £96+. MUH.	\$50
3446	*	Germany-East 1984 commems complete year set of 83v & 5 m/s. SG cat £71+. MUH.	\$35
3447	*	Germany-East 1985 commems complete year set of 66v & 4 m/s. SG cat £69+. MUH.	\$35
3448	*	Germany-East 1986 commems complete year set of 69v & 4 m/s. SG cat £84. MUH.	\$45
3449	*	Germany-East 1987 commems, complete year set of 79v & 7 m/s. SG cat £82+. MUH.	\$40
3450	*	Germany-East 1988 commems x 72v & 7 m/s. SG cat £67+. MUH.	\$35
3451	*	Germany-East 1989 commems x 68v & 5 m/s. SG cat £76+. MUH.	\$40
3452	*	Germany-East 1990 commems x 52v & 1 m/s. SG cat £75+. MUH.	\$40
3453	U	Hungary 1888 50K black & orange. SG 63. Cat £28. FU.	\$25
3454	C	Hungary 1980 Protected Birds set & m/s on 3 FDCs. SG 3340-3346. Cat £10+ as used.	\$12
3455	U	Iran 1891 2K orange. SG 100A. Cat £21. FU.	\$20
3456	U	Iran 1911 Ahmed Mirza - the 7 high vals: 2, 3, 4, 5, 10, 20, 30kr. SG 374-81. Cat c£48. FU.	\$40
3457	M	Iran 1936 1R, green. SG 810. Mint.	\$12
3458	M	Iraq 1931 10R King Faisal scarlet. SG 91. Cat £170. LH mint.	\$160
3459	*	Iraq 1958 1f King Faisal vert strip of 3, middle stamp showing ovpt transposed. SG 426, 426a. Cat £44. MUH.	\$40
3460	U	Italy 1863 2L pale scarlet, light barred canc. SG 6. Cat £150. FU.	\$100
3461		Japan 1892 attractive coloured New Year card from Japanese Postal Administration, in French, with scene of Mt Fuji, Post Office Building & letter being posted on one side & Japanese Emperor on other, together with newspaper remnants. A delightful item with minor insect damage at base.	\$100
3462	M	Japan 1894 2s & 5s Silver Wedding. SG 126-7. Cat £87. Mint.	\$60
3463	M	Japan 1929 Air set lacking 8½ sen. SG 258-261. Cat £111. Mint.	\$75
3464	U	Japan 1950 34¥ & 59¥ Airs. SG 576-77. Cat £41. VFU.	\$30
3465	M	Japan 1951 New Year Greeting & Children's Charter. SG 604, 611. Cat £38. Mint.	\$20
3466	*	Japan 1952 7th National Athletic Meeting set of 2 in blk of 4 (4 stamps). SG 688-89. Cat £32. MUH.	\$35
3467	*	Japan 1981 Presentation pack (Ministry of Posts & Telecommunications). Total 37 with detailed background for each, in folding packet. MUH.	\$25
3468	*	Japanese Occupation of North China-Honan 1942 (re-engraved) 8c SYS 10th Anniversary Manchukuo. SG 83B. Cat £38. MUH.	\$30

LOT	TYPE	DESCRIPTION	ESTIMATE
3469	*	Japanese Occupation of North China-Honan 1942 10th Anniversary Manchukuo set. SG 80B-83B. Cat £107. MUH.	\$95
3470	*	Japanese Occupation of North China-Hopeh 1942 (Dah Tung) 8c SYS 10th Anniversary Manchukuo block of 4. SG 84D. Cat £52. MUH.	\$45
3471	*	Japanese Occupation of North China-Shansi 1942 10th Anniversary Manchukuo, set (8c Dah Tung - brown gum). SG80F-84F. Cat £250. MUH.	\$180
3472	*	Japanese Occupation of North China-Shantung 1942 (Dah Tung) 8c SYS 10th Anniversary Manchukuo. SG 84U. MUH.	\$10
3473	*	Japanese Occupation of North China-Supeh 1942 4c & both 8c SYS "Fall of Singapore". SG 76J-78J. Cat £46. MUH.	\$35
3474	*	Jordan-Occupation of Palestine 1948 12m variety ovpt double. SG P8. Cat £42. MUH.	\$50
3475	M	Korea 1900 1ch, 2ch, 3ch, p11. SG 23B, 25B, 26B. Cat £33. Mint.	\$20
3476	*	Korea 1966 Fauna set of 3 m/s. SG ms 679. Cat £15. MUH.	\$20
3477	U	Korea-North 1995 Animals etc, small designs, setenant set of 25 in complete sheets (6 x sets of 25). CTO. SG N3541-65. Cat £168.	\$80
3478	*	Latvia 2012 Riga University, 2013 Agriculture University sets & m/s, complete. SG 840-869. Cat £135+. MUH.	\$125
3479	*	Lebanon 1983 75th Anniv Scouts set. SG 1284-6. Cat £15+. MUH.	\$15
3480	M	Liechtenstein 1953 Paintings set of 4. Scott 266-9. Cat US\$42 for mint. Mint.	\$50
3481	*	Lithuania 2012 Minkovskis, 2013 Endangered Species seln of sheets & m/s. SG 1077-1106 range. Cat £145+. MUH.	\$135
3482	U	Luxembourg 1852 10c grey-black. SG 2. Cat £95. FU.	\$50
3483	C	Luxembourg 1940s-70s 16 reg'd commercial covers, various frankings, mainly to Australia. Mixed cond.	\$30
3484	M	Luxembourg 1951 Promote United Europe set of 6. SG 543-8. Cat £400. Mint.	\$175
3485	M	Luxembourg 1953 Echternach Abbey Restoration set of 2 plus 4f black 700th Anniv D'Aspelt. Light hinged & 3f, 4f 1953 vals ex 1948-53 Tourist propaganda set. SG 505b-c, 569-71. Cat c£54. Mint.	\$40
3486	*	Luxembourg 1960 Caritas (Royal Children) set. SG 685-90. Cat £21. MUH.	\$20
3487	U	Macao 1914 4 avos Ceres, vert bisect (left half), on piece, 15 MAR 14 cds. Yang 213a.	\$150
3488	U	Macao 1924 1P Ceres orange. SG 326. Cat £90. FU.	\$75
3489	U	Macao 1924 1P Ceres orange. SG 326. Cat £90. GU/FU.	\$50
3490	*	Macao 1966 Portuguese Military Uniforms complete set. SG 496-503. Cat £209+. MUH.	\$200
3491	*	Macao 1982 Geographic Location set. SG 573-4. Cat £64. MUH.	\$60
3492	*	Macao 1988 Transport Rover 1907 m/s. SG 673. Cat £85. MUH.	\$80
3493	*	Madagascar 1993 Motor Cars set + m/s. SG 947-954. MUH.	\$10
3494	*	Manchukuo 1944 10f & 40f Friendship with Japan set in vert setenant pairs. SG 155a, 156a. Cat £10+. MUH.	\$10
3495	*	Marshall Isl 1986 WWF Marine Life, 1988 Shore Birds, 1997 WWF Birds sets in setenant blocks of 4. Cat £18.20. MUH.	\$20
3496	*	Marshall Isl 1997 Easter set. SG 790-802. Cat £22.80. MUH.	\$25
3497	*	Micronesia 1991 Rain Forest set in sheetlet of 18, also 1995 Pioneers of Flight, Hibiscus, 1985 Audubon sets. Cat £33.6. MUH.	\$30
3498	*	Mongolia 1932 3t, 5t Pictorials. Scott 72-3. Cat US\$25 (mint). MUH.	\$25
3499	*	Mongolia 1932 5t Camel Caravan. SG 57. Cat £29. MUH.	\$25
3500	*	Mongolia 1932 8t Sheep Shearing. SG 56. MUH.	\$10
3501	*	Mongolia 1951 2t 30th Anniv Independence Sukhe Bator. SG 85. Cat £36. MUH.	\$35
3502	*	Mongolia 1951 2t Sukhe Bator. Scott 102. Cat US\$25 (mint).	\$25
3503	*	Mongolia 1951 3t Lenin. SG 76. Cat £36. MUH.	\$35
3504	*	Mongolia 1953 5t Choibalasan & Sukhe Bator. SG 99. Cat £42. MUH.	\$40
3505	*	Mongolia 1955 2t Lenin's 85th birthday. SG 105. MUH.	\$10
3506	*	Mongolia 1956 1t Railroad Moscow to Ulan Bator. Scott 134. Cat US\$25 (mint). MUH.	\$25
3507	*	Mongolia 1956-8 20m, 40m, 60m & 1t Arms of the Republic. SG 117-119 & 124. Cat £11+. MUH.	\$10
3508	*	Mongolia 1990 Parrots set & m/s. SG cat £18+. MUH.	\$20
3509	*	Mongolia 1993 Animals, Flora, Fauna x 4 m/s in gold. Scott 2124-5, 2129-30. Cat US\$280. MUH.	\$200
3510	*	Mongolia 1993 200t Animals, Flora, Fauna x 4 m/s in silver. Scott 2134-5, 2129-30. Cat US\$280. MUH.	\$200
3511	*	Mongolia 1996 Atlanta Olympic Games set + 2 m/ss. SG 2548-2557. Cat £18+. MUH.	\$20

LOT	TYPE	DESCRIPTION	ESTIMATE
3512	C	Monaco 1925 2c Newspaper Wrapper (postal stationery) band, slight crease. H&G 10. Mint.	\$15
3513	C	Monaco 1981-82 Europa m/s on FDCs. SG cat £59.	\$35
3514	*	Morocco-Northern Zone 1957 Sultan set & surcharges. SG 16-21, 25-6. Cat £13+. MUH.	\$12
3515	*	Morocco 1958-60 seln of sets from Brussels Expo to Rome Olympics. SG 76-80 & 84-91. MUH.	\$25
3516	*	Morocco 1967-8 seln of commems incl "The Belts of Fex" set. SG cat £51+. MUH.	\$45
3517	*	Morocco 1968 defins 15v (1fr to 3d). SG cat £22+. MUH.	\$15
3518	*	Morocco 1988 seln of commem sets. SG cat £25+. MUH.	\$20
3519	C	Mozambique 2000 10,000m ovpts on 12.50m (Stapella) stamp of 6 on Express commercial cover to NZ, also franked with 8000m on 2000m. Scott 1392A, 1399C.	\$25
3520	M	Netherlands 1870 10c Postage Due (1st type), purple on blue, p13-13½, o/c. SG D77. Cat £450. Mint.	\$200
3521	M	Netherlands 1888-94 5c Postage Due pale blue & black, p12½, type 3. SG D167b. Cat £180. VLHM.	\$150
3522	M	Netherlands 1888-94 12½c Postage Due pale blue & black, p12½, type 3. SG D169b. Cat £180. Mint.	\$125
3523	M	Netherlands 1888-94 15c Postage Due pale blue & black, p12½, type 2. SG D170a. Cat £225. Mint.	\$175
3524	U	Netherlands 1920 2.50G on 1913 10G Centenary of Independence, orange (Queen Wilhelmina). A few shortish perfs. SG 237. Cat £170. FU.	\$125
3525	U	Netherlands 1926 40c Queen Wilhelmina brown, with interrupted perfs on 4 sides. SG 329C. Cat £35. FU.	\$35
3526	M	Netherlands 1927 2c-15c Red Cross set of 5. SG 354a-358. Cat £44. Mint.	\$45
3527	U	Netherlands 1932 Tourist Propaganda set of 4. SG 400-3. Cat £75. FU (2½c GU/FU).	\$75
3528	U	Netherlands 1933 Child Welfare set of 4. SG 418A-421A. Cat £35. FU.	\$35
3529	M	Netherlands 1934 5c, 6c Crisis set of 2 (Princess Juliana, Queen Wilhelmina). SG 438-9. Cat £39. Mint.	\$40
3530	U	Netherlands 1934 Child Welfare set of 4. SG 443-6. Cat £30. FU.	\$30
3531	U	Netherlands 1941 10c Postage Due. SG D447. Cat £26. FU.	\$25
3532	M	Netherlands 1947-48 5c-60c Queen Wilhelmina set of 16. SG 640-655. Cat £225. HH mint.	\$100
3533	U	Netherlands 1950 Cultural & Social Relief Fund set of 6. SG 713-8. Cat £48. FU.	\$45
3534	/	Netherlands 1950 Cultural & Social Relief Fund set of 6 (2c, 5c, 20c mint, rest FU). SG 213-8. Cat c£58.	\$50
3535	U	Netherlands 1956 Rembrandt drawings set of 5. SG 826-830. Cat £38. FU.	\$35
3536	*	Netherlands 1969 1g-10g Queen Juliana set of 7. SG 1078-84. Cat £35. MUH.	\$30
3537	U	Netherlands Indies 1868 10c, p12½ x 12, 1 short perf. SG 2. Cat £300. FU.	\$125
3538	M	Netherlands Indies 1870 2½c buff. SG 30. Cat £100. Mint.	\$100
3539	U	Netherlands Indies 1883 5c green. SG 86. Cat £42. FU.	\$40
3540	M	Netherlands Indies 1892 50c Postage Due. SG D109. Cat £29. Mint.	\$25
3541	M	Netherlands Indies 1892 75c Postage Due, 1 toned perf. SG D110. Cat £55. Mint.	\$40
3542	M	Netherlands Indies 1915 Red Cross ovpts set of 3. SG 243-5. Cat £32. Mint.	\$30
3543	C	Netherlands Indies 1920s p/c showing stamps & map (no 80), inscribed souvenir NZ & South Seas Exbn Dunedin 1925-6.	\$30
3544	U	Netherlands Indies 1923 Silver Jubilee set (2½g mint), 5g small thin. SG 296-302. Cat £300. FU.	\$125
3545	C	Netherlands Indies 1928 Airmail surcharges on reg'd cover. SG 303-7. Cat £26. FU.	\$40
3546	M	Netherlands Indies 1930 Welfare set. SG 315-8. Cat £23. Mint.	\$20
3547	M	Netherlands Indies 1931 1g First Java-Australia airmail, minor gum tone. SG 320. Cat £29. Mint.	\$20
3548	M	Netherlands Indies 1931 4½g, 7½g Airs. SG 322-3. Cat £38. Mint.	\$35
3549	M	Netherlands Indies 1931 Lepers Colony set. SG 326-7. Cat £29. Mint.	\$30
3550	C	Netherlands Indies 1936 cover cacheted 1st Express Train Batavia-Soerabaja (b/s both).	\$40
3551	M	Netherlands Indies 1941 1g Dutch Forces Fund. SG 455. Cat £29. Mint.	\$25
3552	U	Netherlands Indies 1941 Relief Fund set. SG 456-60. Cat £40. FU.	\$40
3553	C*	Niger 1985 Desert Antelopes set MUH & 4 illust FDCs. SG 1038-41. Cat £18+.	\$20
3554	*	Norway 1959 King Olav set of 5 high values. SG 485-9. Cat £90. MUH.	\$80
3555	*	Norway 1962 Centenary State Forestry set. SG 525-6. Cat £8.50. MUH.	\$10
3556	*	Norway 1963 60ö Reef Knot. SG 536a. Cat £16. MUH.	\$15
3557	*	Norway 1963 80ö claret. SG 539a. Cat £13. MUH.	\$15
3558	U	Philippines 1904 \$1 black of USA (Perry) ovpt 'Philippines' in red, 2-3 short perfs. SG 279. Cat £350. FU.	\$120

LOT	TYPE	DESCRIPTION	ESTIMATE
3559	U	Poland 1860 10K black, postal stationery cut out, #1 within 3 rings cancel. H&G 5. Archer (1996) DM600+ for used env.	\$100
3560	U	Poland 1919 2h-30h Newspaper set imperf. SG N50-N54. Cat £275. FU.	\$250
3561	U	Portugal 1870 100r King Luis mauve, straight value labels. SG 153. GU/FU.	\$15
3562	C	Portugal 1910 part reg'd cover with Republic ovpt on 5R, 2 x 50R, 5 x 100R. SG 405, 410, 414. Cat £19. Unusual.	\$25
3563	M	Portugal 1949 1E80c Caravel, yellow-orange. SG 950a. Cat £60. Mint.	\$50
3564	M	Portugal 1949 4E Caravel, deep orange. SG 953a. Cat £90. Mint.	\$75
3565	M	Portugal 1949 6E Caravel, deep yellow-green. SG 954a. Cat £170. Mint.	\$140
3566	M	Portugal 1949 7E Caravel, deep slate-green. SG 954-6. Cat £60. Mint.	\$50
3567	M	Portugal 1950 400th Death Anniv of St John of God set of 6. SG 1039-1044. Cat £140. VLH Mint.	\$120
3568	*	Portugal 1966 Europa (1e & 3e50) to Bocage. SG cat £47+. MUH.	\$40
3569	*	Portugal 1967 seln of commems (no 4e30 Europa) & few Postage Dues. SG 1312-34. Cat £53+. MUH.	\$45
3570	*	Portugal 1968 Bento de Goes to WHO sets. SG 1335-45. Cat £67+. MUH.	\$60
3571	*	Portugal 1969 Birth Centenary of da Motta (pianist) + 500th Anniv Birth Vasco da Gama sets. SG cat £14. MUH.	\$12
3572	*	Portugal 1969 seln of commems from Alvares Cabral (no 1e) to ILO. SG 1354-64. Cat £66+. MUH.	\$60
3573	C	Portugal, Azores Madeira 1981-82 Europa m/s FDCs for 3 countries, 6 in total. SG cat c£48.	\$30
3574	*	Romania 1984-2005 range of 15 diff thematic sets. Noted 1984 Union m/s, 1988 Inter-European (transport) 2 m/s of 4 setenant (extra setenant blocks of 4), several Animals/Flora/Wildlife theme, 1992 Olympics (2 sets), 1993 Dinosaurs, 2003 Fungi m/s x 2, Amphibians m/s etc. Attractive lot. Total 63 stamps & 11 m/s. SG cat £98. MUH.	\$80
3575	*	Romania 2001-2005 special issues x 9 diff incl 2001 Europa, 20th Century, 2005 Popes & m/s, Rotary m/s of 4, Easter strip, European Union & m/s, Scouts, Ships m/s, United Nations set in singles, setenant pairs & m/s. SG cat £75. MUH.	\$65
3576	/	Russia: Wenden 1875-1884 2k, 1875 issue mint, 1884 used. SG 9, 12. Cat £46.	\$25
3577	M	Russia 1902 7r yellow & black, with thunder bolts. SG 80. Cat £15. Mint.	\$15
3578	U	Russia 1908 5k claret, varnish lines, damaged cancelled with large 8 in large single circle with smaller semi-circles within unknown cancel? Not Polish numeral type. SG 96.	\$25
3579	U	Russia: POs in Turkey 1913 100 piastre on 10R, clear 1914 pmk, 2 perf fractionally short. SG 203. Cat £650. VFU.	\$200
3580	*	Russia 1917 1r, error centre & value misplated to lower right resulting in blank central oval, imperf lower left sheet corner. SG 117B var. MUH.	\$30
3581	/	Russia: Civil War, S Russia 1918-20 various Kuban incl 25r & 3k used, imperf & perf. Few Don & Crimea. Denikin "One Russia" set, 36 stamps. SG cat approx £75.	\$30
3582	U	Russia: Armenia 1921 Soviet Republic 5000R on 7R & on 10R, CTO. SG 185-6. Cat £62.	\$40
3583	U	Russia: Siberia 1922 General Diedericks Forces issues, 5k imperf framed, 15k, 20k, 25, 35k, 70k, perf unframed. 5k, 25k & 35k on small piece. Michel 35A, 40, 41, 43-46. Cat £150.	\$70
3584	/	Russia: Georgia 1923 Transcaucasian Federation currency ovpts, 13 stamps, a few faults. SG cat £120+. Various mint & used.	\$50
3585	M	Russia 1929 5k-28k Industrial Loan Propaganda set of 4. SG 563-6. Cat £30. LH mint.	\$30
3586	U	Russia 1937 10k Pushkin Centenary yellow-brown, p12½ x 14. SG 728b. Cat £325. FU.	\$175
3587	M	Russia 1941 30k Mobilisation. SG 983a. Cat £25. Mint.	\$20
3588	U	Russia 1962 1r black & blue (cosmonauts) x 2. 1 normal, other imperf. SG 2776/a. Cat £50. FU.	\$50
3589	*	Russia 1962 1r black & blue (cosmonauts) x 2. 1 totally imperf, other partially imperf (LHS & not listed by SG). SG 2776a. Cat £74+. MUH.	\$90
3590	*	Russia 1966 Soviet Antarctic Expdn Anniv setenant set of 3. SG 3251a. Cat £13.50. MUH.	\$15
3591	*	Russia 1977 Tourism Around the Golden Ring (I) set. SG 4728-33. Cat £40. MUH.	\$40
3592	*	Russia 1990 Marine Mammals (whales & dolphins etc), complete sheet of 40 (ie: 10 sets in blocks of 4), folded. SG 6187-90. Cat £60. MUH.	\$50
3593	U	Saar 1949 National Relief Fund (paintings) set of 5, light odss. SG 281-5. Cat £750. FU.	\$750
3594	M	Saar 1949-51 defin set of 17. SG 264-280. Cat £170. Mint.	\$100
3595	*	Somalia 1936 75c Governor's Residence, p14. SG 170a. Cat £50. MUH.	\$50
3596	*	Somalia 2000 2600 shiso m/s of 9 x 2, each stamp diff tropical fish. (18v, 18 fish). MUH.	\$20
3597	P	Spain 1872 King Amadeus I 12c black, plate proofs x 2 diff, a) p14 & b) imperf. Each with remainder 3 bar cancels.	\$12
3598	M	Spain 1905 1pta Don Quixote Tercentenary. O/c. SG 314. Cat £350. Mint.	\$175

LOT	TYPE	DESCRIPTION	ESTIMATE
3599	*	Spain 1953 Anti-Tb Fund set. SG 1184-6. Cat £12. MUH.	\$12
3600	U	Spanish Morocco 1916-20 2c to 30c, mint & used, latter GU/FU (6v). SG 76 etc. Cat £38+.	\$30
3601	U	Sweden 1857 45K slate group, blurred print, pale grey. Superb WADSTENA 6.12.1857 cancel, blunt corner, o/c. Facit 2j3. Cat 8,000SK.	\$250
3602	U	Sweden 1858 12ö blue. SG 8a. Cat £75. GU/FU.	\$60
3603	U	Sweden 1862 3ö bistre, p14, local issue for Stockholm. SG L7. Cat £550. FU.	\$475
3604	U	Sweden 1862 17ö purple. SG 13. Cat £170. FU.	\$150
3605	U	Sweden 1872 30ö brown, 30ö deep brown, p14. O/c. SG 24, 24c. Cat £37. FU.	\$25
3606	U	Sweden 1903 5kr New Post Office. SG 57. Cat £42. FU.	\$40
3607	M	Sweden 1920-22 5ö-1K defin coil stamps, imperf x p10, range of 14 diff values, almost all no wmk. Noted SG 97A, 100A, 105A (cat £47), 108A, 113A, 121, 123, 139 (£47). SG cat £193. Mint.	\$150
3608	U	Sweden 1924 30ö UPU Congress. SG 151. Cat £25. FU.	\$25
3609	*	Sweden 1988 20Kr Swift. SG 1411. Cat £12. MUH.	\$12
3610	*	Sweden 1989 30Kr Eagle Owl. SG 1469. Cat £17. MUH.	\$15
3611	M	Switzerland 1881 1Fr gold, granite paper. SG 113. MNG.	\$20
3612	U	Switzerland 1882 50c standing Helvetia. SG 150B. Cat £27. FU.	\$20
3613	U	Switzerland 1900 25c UPU. SG 190. Cat £70. FU.	\$60
3614	M	Switzerland 1918 official ovpts sans serif set of 7, no 20c. Expertisation marks on reverse. SG O308-315, excl 313. Cat £250. Mint.	\$150
3615	U	Switzerland 1924 90c to 2Fr Shield set. SG 329-332. Cat £36+. FU.	\$30
3616	M	Thailand 1912 1B King Rama VI sepia & blue, Vienna printing, p14¼ x 14½. SG 153. Cat £44. LH mint.	\$45
3617	M	Thailand 1912 2B King Rama VI sepia & rose, Vienna printing, p14¼ x 14½. SG 154. Cat £55. LH mint.	\$55
3618	M	Thailand 1912 3B King Rama VI slate & green, Vienna printing, p14¼ x 14½. SG 155. Cat £60. LH mint.	\$60
3619	M	Thailand 1912 5B King Rama VI greyish black & violet, Vienna printing, p14¼ x 14½. SG 156. Mint.	\$80
3620	M	Thailand 1921 King Rama VI 3s green on green, 5c carmine on pink, 10c yellow-brown & black, 15c blue on blue. SG 212, 214, 217-8. Cat £33. Mint.	\$30
3621	M	Thailand 1921 50s King Rama VI black & ochre-brown, p14¼. SG 222. Cat £47. LH mint.	\$45
3622	M	Thailand 1922 25s King Rama VI indigo. SG 221. Cat £41. LH mint.	\$40
3623	*	Thailand 1967 Fish set. SG cat £103+. MUH.	\$100
3624	M	Tunisia 1918 Prisoner of War Fund ovpts 15c on 20c, 25c, 40c, 75c, 1F & 2F. SG 61-2, 64-7. Cat £164. Mint.	\$110
3625	U	Turkey 1886 5paras, p11½, lilac. SG 101. Cat £180. FU.	\$150
3626	*	United Nations 1960s-80s x 5 diff m/s. MUH.	\$10
3627	*	United Nations (NY, Geneva & Vienna) 1995 50th Anniv United Nations (III) sheetlets. SG cat £33+. MUH.	\$30
3628	*	United Nations (NY, Geneva & Vienna) 1996 Human Settlements x 3 diff sets. SG cat £21+. MUH.	\$20
3629	*	United Nations (NY, Geneva & Vienna) 2008 Climate Change m/s. SG cat £61. MUH.	\$35
3630	*	United Nations (NY, Geneva & Vienna) 2009-12 Indigenous People set in sheetlets (9v). SG cat £90+. MUH.	\$45
3631	*	United Nations (NY, Geneva & Vienna) 2009 Millenium Development Goals set of 3 diff sheetlets. SG cat £45+. MUH.	\$35
3632	*	United Nations-New York 2013 Dr Seuss World Oceans Day cartoon m/s. SG 1220-31. Cat £15+. MUH.	\$15
3633	*	United Nations-Geneva 2013 Dr Seuss World Oceans Day cartoon m/s. MUH.	\$15
3634	*	United Nations-Vienna 2013 Dr Seuss World Oceans Day cartoon ms/. MUH.	\$15
3635	*	Upper Silesia 1920 5pf to 2M (13v) German officials with "C.G.H.S." invtd ovpt, also 1921 5pf upright ovpt & sideways (up) & 2 offsets. MUH (14).	\$25
3636	U	Uruguay 1858 180c green, imperf almost 3 margins. SG 6. Cat £130. VFU.	\$45
3637	U	Uruguay 1863 80c orange, imperf 4 margins. SG 16. VFU.	\$20
3638	U	USA 1851-53 3c Washington imperf x 3, incl clear orange-brown shade FU (3 margins, 1 close, slightly cut into on 4th); perf x 3. Scott US\$205.	\$50
3639	U	USA 1861 1c Franklin, 2 shades, 1 with above average centering. SG 60. Cat £150. FU.	\$80
3640	U	USA 1861 1c Franklin blue. SG 60b. Cat £50. FU.	\$40
3641	U	USA 1861 1c Franklin blue, blue pmk. Cat £50+. GU/FU.	\$35

LOT	TYPE	DESCRIPTION	ESTIMATE
3642	U	USA 1861 1c Franklin blue. Cat £50. GU/FU.	\$25
3643	U	USA 1861 1c Washington blue x 2, slightly diff shades. Scott 63. Cat US\$200 (for no gum). Unused no gum.	\$100
3644	U	USA 1863 2c Andrew Jackson grey-black, p12. Three short perfs, o/c. SG 69a. Cat £65. FU.	\$40
3645	M	USA 1869 2c Post Rider brown. SG 115. Cat £650. Unused no gum.	\$150
3646	M	USA 1870-79 6c Lincoln brownish-rose, p12. Small back thin, o/c. SG 161a. Cat £375. Unused no gum.	\$60
3647	M	USA 1879 2c Jackson vermilion. Scott 183. Cat US\$40 (for no gum). Unused no gum.	\$30
3648	U	USA 1887 10c Postage Due red-brown. SG D225. Cat £35. GU/FU.	\$30
3649	C	USA 1892 2c Discovery of America by Columbus embossed postal stationery envelope, mauve x 20 commercially used. Interesting range of company corner imprints. Generally fine condition.	\$40
3650	U	USA 1893 15c Columbus blue-green, tiny (1mm) perf tear, o/c to top. SG 243. Cat £95. GU/FU.	\$35
3651	M	USA 1893 15c Columbus blue-green (Columbus announcing his discovery). Unused no gum. SG 243. Cat £250. Mint.	\$100
3652	M	USA 1898 4c Trans-Mississippi Exbn, orange, quite w/c. SG 293. Cat £140. Mint.	\$125
3653	M	USA 1898 5c Trans-Mississippi Exbn, deep blue. SG 294. Cat £130. Mint.	\$125
3654	U	USA 1898 50c Trans-Mississippi Exposition, deep grey-green, crisp oval cancel. SG 297. Cat £225. GU/FU.	\$175
3655	U	USA 1901 4c Pan Am Expo. SG 302. Cat £21. FU.	\$20
3656	U	USA 1902 \$1 Farragut, slightly dipped perfs at upper right. SG 317. Cat £100. GU/FU.	\$45
3657	U	USA 1903 \$1 Farragut grey-black. Two short perfs at top. SG 317. Cat £100. GU/FU.	\$65
3658	*	USA 1922 5c Roosevelt deep blue. SG 565. Cat £23. MUH.	\$25
3659	M	USA 1922-25 Presidents short set to 15c. Good cond but 8c signs of adhesion. SG 559-574. Cat £256. Mint.	\$175
3660	M	USA 1934 imperf philatelic exbn m/s (of 6) x 3 diff: New York (3c Antarctic) no gum as issued; Atlantic City (3c Mt Rainier); Omaha (3c Yosemite), both mint. SG 734, 749, 750. Cat £81. Mint.	\$75
3661	R	USA 1942 Hunting Permit stamp (Baldpates), signed (with OG). Scott cat US\$45.	\$40
3662	R	USA 1943 10c & 20c State of NY, Stock Transfer Tax stamps. MUH.	\$25
3663	R	USA 1943 \$100 State of NY, Stock Transfer Tax stamp. MUH.	\$60
3664	C	USA 1980 cover to NZ franked 31c Air & 5c "Deposit Days Raft Post" canc cds. Deposit, NY.	\$15
3665	*	USA 1982 20c State Birds complete set. SG 1930-1979. Cat £65. MUH singles.	\$50
3666	U	USA 1983 \$9.35 Eagle booklet stamp. FU.	\$15
3667	*	USA 1985 \$10.75 Eagle & Moon. SG 2185. Cat £40. MUH.	\$40
3668	*	USA 1986 set of 4 Presidential m/s. MUH.	\$25
3669	*	USA 1991 \$9.95 Eagle. SG 2586. Cat £38. MUH.	\$40
3670	U	USA 1995 \$10.75 Space Shuttle "Endeavour". SG 3089. Cat £29. FU.	\$25
3671	C	Venezuela 1952 printed Belgian Legation, Caracas reg'd air cover to NZ (via San Francisco), fine. Also 1964 similar (unreg'd) air cover ex Belgian Consulate General, Elisabethville, Republic of Congo (corner missing). Both to Belgian consul in Wellington.	\$35
3672	*	Yemen Republic 1990 Ducks set & m/s. SG 6-13. Cat £27+. MUH.	\$25
3673	M	Yugoslavia 1956 Olympics set. SG 835-42. Cat £250. Mint.	\$125
3674	*	Yugoslavia 1956 Arts set of 12. SG 805-816. Cat £150. MUH.	\$125
3675	U	Yugoslavia 1958 Game Birds set. SG 879-887. Cat £28+. FU.	\$25
3676	*	Yugoslavia 1961 Insurrection m/s. SG MS1013a. Cat £170.	\$150
3677	/	Unsold lots from previous auctions estimated at over \$500. Mint/Used.	\$225
3678	/	Unsold lots from previous auctions estimated at over \$150. Mint/used.	\$75





Ex 888



907



Ex 914



958



1001



975



1018



1042



1049



1059



Ex 1068



1097



1112



1158



1239



Ex 1283



1293



1388



1481



1484



Ex 1500



Ex 1614



Ex 1071





1721



1731



1829



1845



1846



1827



1877



1901



1852



Ex 1915



1971



1976



1981



1988



1853



2058



2068



2244



2250



1994



2051



2207



2097



2213







2243



▲ 2252



▲ 2259



2286



2282



▲ 2337



▲ Ex 2128

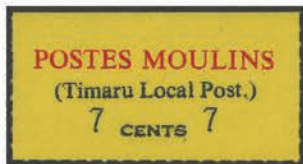

Ex 2295



2478



2519



2586



Ex 2604



2609



Ex 2637



2610



2768



◀ 2905



2941



◀ 3021



◀ 2921





2776



3058



Ex 3063



Ex 3064



Ex 3069



Ex 3119



3128



3197



Ex 3269



3281



3090



3095



3153



Ex 3357



Ex 3358



3158



3161



3537



Ex 3292



Ex 3361



Ex 3363



3487



Ex 3490



Ex 3560



3579