

# POSTAL STAMP AUCTION



WEDNESDAY 6 DECEMBER 2023

# 565



648



677



1463



1540



1983



1570



1577

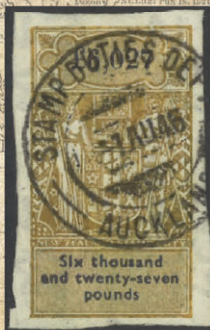

1583



1768



645



647



649



651



653



655



656



657



658



659



666



667



671



675



693



701



702



703



704



710



711



713



714



715



727



728



729



732



733



734



735



736



737



738



740



769



770



784



791



886



824



866



910



928



938



964



996



1083



ex 1086

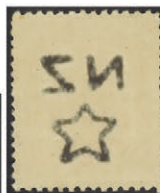

968



988



ex 1112



1184



1148

Commemoration of  
**ARMISTICE DAY**  
11th Nov. 1982

NEW ZEALAND ARMY  
Recipients of the  
**VICTORIA CROSS**

- 1864 Capt. C. Heaphy
- 1901 Farrier Major W. Hardham
- 1915 Cpl. C.R.G. Bassett
- 1916 Sgt. D.F. Brown
- 1917 L/Cpl. S. Frickleton  
Cpl. L.W. Andrew  
Pte. H.J. Nicholas
- 1918 Sgt. R.C. Travis  
Sgt. S. Forsyth  
Sgt. R.S. Judson  
Sgt. J.G. Grant  
Sgt. H.J. Laurent  
Pte. J. Crichton
- 1941 Sgt. J.D. Hinton  
2/Lt. C.H. Upham  
Sgt. A.C. Hulme
- 1942 Capt. C.H. Upham (Bar)  
Sgt. K. Elliott
- 1943 2/Lt. M.K. Ngarimu



*Cpl. C. R. G. Bassett*  
Cpl. C. R. G. Bassett VC

*Sgt. H. J. Laurent*  
Sgt. H. J. Laurent VC

*Sgt. J. D. Hinton*  
Sgt. J. D. Hinton VC

*Sgt. A. C. Hulme*  
Sgt. A. C. Hulme VC

*Sgt. K. Elliott*  
Sgt. K. Elliott VC

*Capt. C. H. Upham*  
Capt. C. H. Upham VC & Bar

Military Covers

290 ▲



NEW ZEALAND  
POST OFFICE

FIRST DAY  
COVER



1146 ▲

FIRST DAY COVER  
POSTAGE DUE

16.8.39



1696 ►



All images on this  
page reduced

# POSTAL AUCTION 565

**Closes: Wednesday 6<sup>th</sup> December 2023**

## INDEX OF LOTS

1 - 255	Collections & Accumulations
256 - 298	Collectables
299 - 438	Thematics
439 - 441	Accessories
442 - 480	Literature
481 - 610	New Zealand
611 - 644	- <i>Postal History</i>
645 - 1215	- <i>Postal Stationery</i>
1216 - 1243	- <i>Definitives</i>
1244 - 1377	- <i>Airmail</i>
1378 - 1426	- <i>Commemoratives</i>
1427 - 1534	- <i>Health</i>
1535 - 1568	- <i>Officials</i>
1569 - 1590	- <i>Life Insurance</i>
1591 - 1614	- <i>Postal Fiscals</i>
1615 - 1752	- <i>Booklets</i>
1753 - 1776	- <i>Other</i>
1777 - 1815	- <i>Revenues</i>
1816 - 1917	- <i>Cinderellas</i>
1816 - 1917	Polar
1918 - 1958	Flight Covers
1959 - 2052	Australia
2053 - 2238	Pacific Islands
2239 - 2410	Great Britain
2411 - 2962	British Commonwealth
2963 - 3351	Foreign

**\*\* MANY LOTS ARE ILLUSTRATED ON OUR WEBSITE \*\***

**[www.mowbrays.co.nz](http://www.mowbrays.co.nz)**

### Important Information:

- You can bid by mail, phone, fax, email or via our website - see contact details below.
- For enquiries on any lots, contact our office as above.
- Lots are listed on a simplified basis unless otherwise stated.
- Stamps illustrated in colour may not be exactly true to shade.
- Bids under 2/3rds of the estimate are generally not considered.
- NZ Bidders: GST of 15% will be added to successful bids.

**EXCHANGE RATES** at time of printing (subject to change) NZ Dollar equals UK 48p, USA 59c, Australia 94c, Canada 81c, Euro 55c, Japan ¥89, Hong Kong \$4.66, Singapore 81c.



## MOWBRAY COLLECTABLES

Private Bag 63000, Wellington 6140, New Zealand

Phone +64 6 364 8270, Fax +64 6 364 8252

Email [auctions@mowbrays.nz](mailto:auctions@mowbrays.nz), website [www.mowbrays.co.nz](http://www.mowbrays.co.nz)

# CONDITIONS OF SALE

1. We shall accept bids offered by post, e-mail, telephone, via our website [www.mowbrays.co.nz](http://www.mowbrays.co.nz), or facsimile.
2. The highest bidder shall be the purchaser (subject to reserve, which is normally 65%-80% of estimate). If two bids are received for identical amounts on any lot, the first bid received shall be awarded the lot.
3. **Bids** shall advance in the following increments:
 

Up to \$100	\$5 increments
Over \$100	10% increments, or at our discretion.

 Bids shall be accepted only in these advances; odd amounts if offered will be reduced to the nearest acceptable increments.
4. **Bids** will be used to their maximum value only as competitive bids require. Where two or more identical lots are listed, we reserve the right to transfer a bid from one lot to another if this is in the bidder's interests.
5. We reserve the right to refuse any bid.
6. "Buy" bids will not be accepted (in the event of two such bids on a single lot, an impossible situation would exist).
7. We will accept alternative bids for one of several lots if the bidder's intention is made clear.
8. We reserve the right to sell more than one lot where multiple lots, identical to the description, are available. This shall not apply to an illustrated lot.
9. By placing bids in the auction, the bidder is entering into a binding contract to purchase all lots he is awarded.
10. **Maximum purchase value** may be nominated by bidders. This figure must be noted in the bid form - when the limit has been reached all further bids will be cancelled.
11. **Payment:** Bidders will receive an invoice after the auction. Payment should be forwarded within 7 days of receipt of invoice and may be made by credit or debit card - or: within NZ - deposit to our bank account; Australia - personal cheque for AUD equivalent amount, or deposit to our NAB account; USA/Canada - personal check for USD/CAD equivalent amount; UK - personal cheque in STG equivalent amount, or deposit to our Lloyds account.
12. **Buyers from outside New Zealand** undertake that neither they nor an associated person will cause the purchased goods to be re-imported into New Zealand in substantially the same condition in which they were exported. This means that GST will not be charged on their purchases.
13. **Delivery** shall be made to bidders upon receipt of payment. Postage and packing are at purchaser's expense and unless otherwise requested, dispatches will be mailed: within New Zealand by ordinary mail; overseas by airmail; all dispatches valued over \$1,000 by registered mail or courier.
14. **Lots** are listed on a simplified basis, unless otherwise stated.
15. **Guarantee:** Each lot is guaranteed to be genuine and as described. Descriptions of condition are opinion, and we recognise that opinions vary and that errors occur. Should purchasers suspect a lot is not as described, they should notify the Auctioneer within 7 days of receipt of the item. A replacement, refund or credit will be arranged. The following lots are not returnable:
  - (a) Items which were illustrated in the catalogue are not returnable for matters of centering, postmarks, perf defects (ie. visible faults).
  - (b) Stamps which have been immersed in water or subjected to any chemical process subsequent to the sale. If necessary, the opinion of a mutually acceptable authority shall be sought, and such opinion shall be final.
16. **Viewing lots:** lots may be viewed by appointment at the offices of Mowbray Collectables in Otaki. Alternatively, arrangements may be made for items to be photocopied or scanned (within reason).
17. **Placing a bid** in this Auction shall constitute acceptance of the foregoing conditions.
18. **Prices Realised** are sent to all bidders after each sale and is available to view on our website after the sale.

## ABBREVIATIONS USED IN THIS CATALOGUE:

* - MUH (mint, not hinged)	H/H - heavy hinged	pmk - postmark
/ - mint & used	h/s - handstamp	PPC - picture postcard
ACS - Auckland City Stamps (NZ)	LH - light hinged	PU - postally used
b/s - backstamp	LJ - Len Jury	R - revenue
BW - Brusden White	M - mint, previously hinged	r/s - rubber stamp
C - cover/entire/postcard	MNG - mint no gum	S - specimen
cds - circular date stamp	m/s - miniature sheet	seln - selection
CP - Campbell Paterson (NZ)	or manuscript postmark	SG - Stanley Gibbons (UK)
CTO - cancelled to order	o/c - off centre	s/l - straight line
FDC - first day cover	OG - original gum	<i>"GU" and "FU" refer to the postmark</i>
FU - fine used (light pmk)	P - proof/reprint	
GU - good used	p/c - postcard	

**COLLECTIONS and ACCUMULATIONS**

1	M*	AAT 1957-2005 near complete series of mint (from 1957 to 1982) on pages and MUH (from 1983) on Hagner pages. Incl 3 stamp exbn m/s. Renniks A\$260.	\$100
2	*	AAT 1971 (Treaty 10th Anniv) - 2000 Penguins complete less 1973 1c-\$1 defins. Total 94 & 1 m/s. SG cat £144. MUH.	\$115
3	MU	Africa c1960-2005 seln of fauna & flora (59v & 7 sheetlets/m/s on s/b pages. Mostly MUH.	\$75
4	M*	Africa 1970s-90s seln of m/s etc MUH ( Mostly) previously price for sale at \$240+, in sales packets. Mint/MUH.	\$75
5	/	Africa unsold lots from previous auctions estimated at over \$500. Mint/used.	\$225
6	/	Africa unsold lots from previous auctions, estimated at over \$150.	\$75
7	MU	Algeria 1924-c1940 accum with dupn, approx 150-200v. Mint/MUH/used.	\$50
8	/	Americas unsold lots from previous auctions, estimated at over \$150.	\$75
9	/	Antigua c1865-1965 seln of 43v on 2 stock cards, mixed cond of the 14 QVs. Mint/MUH/used.	\$40
10	/	Asia unsold lots from previous auctions, estimated over \$150.	\$75
11	/	Asia unsold lots from previous auctions estimated at over \$500+. Mint/used.	\$225
12	/	Australia 1913-65 pre-decimal simplified colln of 500+ on old album pgs. Noted GV Heads to 1/4d used, 3d Kookaburra mint & FU, 1929 3d Air mint & SG O119 FU, 1930 5d on 4½d FU, 1931 6d violet Air FU, 1934-6 Victoria & Sth Aust sets used, 1938 1½d GVI maroon SG 182 FU, 1940 Forces set used, etc. Many imprint blocks mint/MUH from c1942. SG cat £735.	\$200
13	U	Australia 1913-96 used colln of 530v on Seven Seas pages. Noted 5/- Roo, Victoria Centenary set, Robes set, AIF set & Arms set - these alone cat £200.	\$250
14	U	Australia 1913-c1975 used colln incl Roos range to 5/-; Victoria & Macarthur Centenary sets; Anzac, Silver Jubilee & AIF sets; Robes to £1 & 1971 Xmas block of 7. 568v on 23 pages. Dupn & variable cond.	\$200
15	/	Australia 1913-c1975 a mostly fine colln of approx 600v in Schaubek hingeless album. Noted 43 Roos to 5/-; Macarthur set, £1 Robes; AIF set (mint) etc + misc Postage Dues & OS at the end. Overall fine cond. SG cat £900+. Mint & used.	\$400
16	U	Australia 1913-83 colln of 800+v on SG pages. Noted Roos range to 5/- & Victoria Cent - both perf sets & Robes to 10/- . Some variable condition. GU/FU.	\$150
17	U	Australia 1913-1989 general simplified colln of 922v & 2 m/s on Tasman pages. Key items generally absent & mixed condition. GU/FU.	\$100
18	*	Australia 1913-c1975 a mainly used colln, dupn of 650+ v on 61 pages. MUH.	\$100
19	/	Australia 1927-c1992 bulk stock of mostly used duplicates, neatly stored in 64 pg L/H s/b. Appears approx 2000-2500. Pre-decimal issues occupy 32 pgs.	\$100
20	U	Australia 1966-79 fine used colln complete on pages to IYC.	\$75
21	U	Australia 1980s-90s accum of CTO, mainly in part sheets, blocks etc. About 1250 stamps.	\$150
22	*	Australia 1980-1995 virtually complete colln of commem issues on hingeless Seven Seas annotated pages. Incl all m/s, most joined strips/booklet panes & Framas issues. Renniks cat A\$1500+. MUH.	\$400
23	C	Australia 1985-87 complete series of 51 diff unaddressed FDCs of commem issues. Renniks cat A\$262.	\$85
24	*	Australia 1995-6 gutter blocks of 10 x 6: Peace & Victory set (3 blocks), Australia Remembers 2nd set, Cuscuses pair, Children's Book Council set. Renniks cat A\$90. MUH.	\$40
25	*	Australia 1996-1999 seln of 17 Australia Post sheetlet packs. Incl pack for 1996 Von Mueller sheetlet of 10 with special printed selvage. Renniks cat A\$173. MUH.	\$100
26	/	Baden 1850-68 seln of 17v incl 7 imperfs & 2 mint Postage Dues. Variable (imperf) margins & condition. SG cat £600+.	\$100
27	U	Belgium 1863-c1965 mostly used colln of 800+ v on 65 pages with perf & wmk varieties etc. Some variable cond especially with earlies. SG cat £790+.	\$300
28	/	Belgium 1897-1970s seln of 190v on 7 stock cards. SG cat approx £250. Mostly mint/MUH.	\$120
29	/	Belgium c1900-50s seln of approx 350v of which 200 are "Sunday Delivery". Dupn, on 10 stock cards. Mint/MUH/used.	\$50
30	U	Belgium 1902-57 Railways stamps x 263v, dupn with newspapers & officials, various station cancels, on 11 pages.	\$45
31	/	Belgium 1934-c1965 colln of various semi-postal/charity issues & some dupn. 389v + 8 m/s on 35 pages. SG cat £700+. Mint/MUH/used.	\$270
32	M*	Bermuda 1953-99 seln of 76v on 3 stock cards & incl 1953 5/- & 10/- QEII mint. STC £120+. Mint/MUH.	\$60

LOT	TYPE	DESCRIPTION	ESTIMATE
33	/	British Commonwealth Dominica-Zanzibar c1910-c70s x 243 diff on 41 pages (no GB or NZ). Mostly used.	\$30
34	M	British Commonwealth 1949 UPU omnibus complete 310 (+ a few extras), in special small album. Very minor tone spots affect maybe 15 stamps. SG cat £450. Mint.	\$250
35	M	British Commonwealth 1953 Coronation omnibus complete 106 stamps in special album. Many light pressure stuck. SG cat £180. Mint.	\$75
36	M	British Commonwealth 1953 Coronation omnibus complete 106 stamps in special album. SG cat £180. Mint.	\$125
37	*	British Commonwealth 1981 Royal Wedding complete omnibus stamps, m/ss etc in 4 special SG albums with slipcases. Weighs 9kg. MUH.	\$200
38	*	British Commonwealth Day 1983 complete omnibus, total 54 sets plus Canada & Falkland Isl back prints. SG cat £100+. MUH.	\$75
39	C*	British Commonwealth 1984 Lloyds Collection (shipping) 250th Anniv special album, with all 17 sets MUH & FDCs.	\$75
40	/	British Empire/Commonwealth (countries A-I) c1930s-70s range of 1000+ diff arranged by territory on album pages (no GB or "Dominion" issues except for a few Australia). A few pages with cvs added incl Aden (£15), Bahamas (£10), Caymans (£35), Ireland (£20). Many large pictorials, incl mint short sets. Colourful.	\$125
41	/	British Levant c1890-1915 seln of 39v on 5 stock cards, mostly used, minor dupn & incl 180pi on 10/- Seahorses GU/FU. SG cat £180+.	\$125
42	M	British Virgin Isl 1937-51 GVI colln of 29 diff on 2 SG printed pages, incl 1938 ½d-£1 defin set of 12 & 6 commem sets incl 1948 Wedding. SG cat £107. Mint.	\$60
43	/	Burma 1948-54 seln of 71v on 3 stock cards. SG 88-156 range. Cat £100+. Mostly mint.	\$50
44	U	Canada c1897-c1980 modest colln of 335 (little dupn) on 28 pgs, issues to 1954. SG cat £93. Used.	\$65
45	/	Ceylon & Sri Lanka c1870-c1990 colln, dupn & mixed cond (especially QV), in L/H s/b with various blocks of 4 as well as singles. Approx 1500v & incl some postal stationery cut outs. Mint/MUH/used.	\$200
46	/	Ceylon 1935-54 seln of 200 on 14 album pages. Incl 1935-6 GV set of 11 FU; 1938-9 GVI (set of 14 FU & short set to 2R - both mint); 1951-4 defins set of 12 to 10r mint; 1953 Coronation 5c block of 50. Also incl 3 diff air letters. Mint & used.	\$125
47	/	Ceylon 1935-65 colln of 120 diff mint & used (mostly FU) on 8 printed pages. Noted mint 1935 GV Jubilee set, 1935 GV 1R Trincomalee (cat £40), GVI 2R SG 396b, 40c SG 425, 2R SG 428, FU. GVI 5R SG 397, 10R SG 430. Mostly fine. SG cat £212.	\$125
48	*	Channel Isl (GB) c1969-81 colln in 2-peg Kabe album. Incl: Jersey 1969-80 incl m/ss; Guernsey 1970-80, missing 4 stamps; IOM 1973-81, some 1977-81 missing. Also incl Faroe Isl 1980-1 sets. Weight 2kg. MUH.	\$125
49	*	Channel Isl (GB) c1969-81 colln in padded L/H (German) album. Comprises: Guernsey 1969-81 incl all Postage Dues; Jersey 1969-81 complete; IOM 1976-80 missing 1975 Pioneers & P Due. Fine cond. Weight 2.5kg.	\$175
50	C	Cocos (Keeling) Isl 1992-2005 seln of 15 diff FDCs. Incl 1999 Living Mosaic (3 FDCs) & 2004 Royal Visit Anniversary (2 FDCs). SG cat £101.	\$40
51	*	Cuba 1981-95 range of 22 diff sets (total 95 stamps). Some sets appear to have been issued without gum. Themes incl art, space, science, birds, fish, butterflies. Faint perf tone noted on a few. SG cat £95. MUH.	\$45
52	/	Cyprus c1900-1990s accum of 1200v approx + 12 m/s, mint/MUH/used, as singles/multiples, dupn & mixed cond, on 35 stock pages.	\$100
53	/	Dahomey 1899-1906 seln of 14v on stock card. SG cat £100+. Mint & used.	\$50
54	U	Djibouti c1980 X 18 complete sets. Stated cat Scott US\$21.75 2004. FU.	\$15
55	/	Egypt 1872-c1930 colln on cut down pages (78v). SG cat £180. Mint & used.	\$80
56	/	Egypt 1926-65 colln of 319 + 4 m/s on 23 pages. Defins mostly used, many commem sets. Nice condition throughout. SG cat £347. Mix of mint & FU.	\$225
57	/	Europe, unsold lots from previous auctions estimated at over \$500+. Mint/used.	\$225
58	/	Europe, unsold lots from previous auctions estimated at over \$150.	\$75
59	M	Fezzan 1949-51: Djemma to Camel breeding & Brak Oasis Postage Dues (33ir). SG 40-72 & D53-9. Cat £210+.	\$125
60	*	Fiji c1900-1980 mostly used colln of 630v in small Davo s/b, dupn & incl denoms to £1.	\$100
61	M	Fiji 1937-51 GVI complete simplified colln of 33 diff on 2 SG printed pages. Noted 1938-55 ½d-£1 Pict defin set of 20 (not incl die changes) & all 5 commem sets (incl 1948 Wedding). SG cat £295. Mint.	\$200
62	M*	Fiji 1954-68 QEII pre-decimal virtually complete colln of 103 diff in mounts on 13 pages. Noted 1954-67 long defin set of 33, 1968 ½d-£1 set & all special issues. SG cat £221. Mint (some MUH).	\$140



LOT	TYPE	DESCRIPTION	ESTIMATE
63	M*	Fiji 1969-79 virtually complete colln of 185 diff & 2 m/s in mounts on 23 pages. Initial issues mint, then MUH. Noted 4 defin sets & almost all special issues. SG cat £141. Mint/MUH.	\$100
64	/	Finland 1875-89 seln with perf varieties, 23v on 2 stock cards, noted 1875 25p red (£80) with rounded top right corner FU. SG cat £146+. Mint & used.	\$50
65	/	Finland c1930-90s unmounted colln of 350+v with little or no dupn seen. Mostly mint/MUH.	\$120
66	/	France 1903-28 colln of 256v + 9 p/cs on 33 pages. Incl 1918 5Fr Red Cross Fund, mint faults (£160 cat) but not counted in cv & misc shades, dupn. SG cat £620. Mint/MUH/used.	\$250
67	M*	France c1950-2000 seln of 32v + 3 m/s (most pre 1960s) on stock card. Attractive. SG cat £81+. Mint/MUH.	\$40
68	/	France 1955-9 very comprehensive colln of 230 diff, housed in high quality L/H looseleaf (13 ring) album, with dark green padded textured vinyl cover. L/H hingeless illustrated pgs, no album slipcase. Album alone retail over \$200. All as new. Very few gaps noted in stamps. Attractive colln. SG cat £510. Mint (mostly) & FU.	\$350
69	M*	France 1960-9 near complete colln of 424 diff (mint to 1965, then MUH), in high quality L/H loose-leaf (13 ring) album, with dark green padded textured vinyl cover. L/H hingeless illustrated pgs, with matching album slipcase. All as new. Album & slipcase alone retail \$250+. Colln cat SG £565. Very attractive lot. Mint/MUH.	\$400
70	*	France 1960-79 colln in large L/H album with pre-printed pgs & Hawid mounts. Appears complete & incl m/ss, Council of Europe & UNESCO. High cv, c1200 stamps. Weight 2.4kg. MUH.	\$275
71	*	France 1968-85 near complete colln in Verlag Richard Borek (vol III) France album. Incl Council of Europe & UNESCO. Noted missing: 1976 UNESCO 1F20, 1F70; 1979 National Monuments 1F70 & 1982 Philex set of 3. Superb cond. Huge cat. MUH. Weight 2.6kg.	\$750
72	*	France 1970-7 apparently complete colln of 373 diff (& 1 m/s SG 2074 & 2 Red Cross booklets), in high quality L/H loose-leaf (13 ring) album dark green padded textured vinyl cover. L/H hingeless illustrated pgs, with matching album slipcase. All as new. Album & slipcase alone retail \$250+. Very attractive lot with superb engraved designs. Colln SG cat £582.	\$400
73	*	France 1974-82 colln in SAFE 14-ring album, pre-printed pgs with interleaf transparent sheets for stamps. Colln appears complete, very fine cond. 500+ stamps. Weight 2.7kg. MUH.	\$200
74	*	France 1980-94 colln apparently complete, in large Leuchtturm (France) 2-peg album with all pre-printed pages full. Stamps, m/ss & bklt's MUH. SG cat c£2500. Great value at estimate. Weight 2.7kg.	\$700
75	*	France 1983-9 near complete colln in SAFE 14-ring album with plastic interleaves for stamps. The 1988 communication bklt is missing. Fine cond. Incl m/ss & sheetlets. 500+ stamps. Weight 2.7kg.	\$200
76	/	French Colonies c1900-40s miscellany of 73v on large stock card. Mint/MUH/used.	\$35
77	/	GB 1841-1958 compact colln of 287v on 26 pages incl good range of QV perf 1d reds (shades, perfs & 51 plate numbers), etc. Mixed cond & minor dupn. Cat £2200+. Mint & used.	\$200
78	U	GB c1890-1910 small lot of 87 numbered oblierator/duplex etc on QV/EVII on 4 stock cards.	\$25
79	/	GB c1924 (Wembley)-1980s full choc box, 275g net, singles & multiples etc. Mint/MUH/used.	\$100
80	/	GB-Yugoslavia c1930-c1990 mint/used seln of approx 1550v on 96 pages. Incls 31 diff New Caledonia (cat £140+) mint/used - pressure stuck.	\$200
81	U	GB 1936-49 EVIII & GVI colln of 64 used (mostly FU) on 2 SG printed pages. Appears complete simplified, both defin's & commems. SG cat £153.	\$80
82	/	GB 1940-c2005 mainly defin's but incl 1948 Silver Wedding set MUH & GU, with various booklet panes, coils & Postage Dues etc. Singles/multiples, dupn & some mixed cond. Approx 600v on 20 stk pgs, but generally GU/FU.	\$100
83	U	GB 1943 seln of Registration Labels with Field Post Office cancels (18). Used.	\$25
84	/	GB 1950s-70s range of 300+ used (with dupn) on 16 pages, incl many commem sets from 1953 Coronation onwards. Plus a few Jersey mint.	\$40
85	U	GB 1952-88 near complete series of c900 used stamps on 87 pages most with SG No's. Incl ½ NPY & regionals. Minor dupn & a few stamps toned.	\$100
86	/	GB 1953-c86 QEII colln/accum in s/b. Commems mostly complete mint (pre-decimal only) & used, with dupn. A few Wildings but no Machins. About 1250 stamps. Mint & used.	\$100
87	U	GB 1953-c2000 an unmounted accum, no defin's or regionals, mainly singles with dupn. GU/FU.	\$75
88	U	GB 1953-c2007 commems - approx 2200v in black SG 32 pg/64 side s/b, GU/FU as sets & singles/multiples, booklet panes & m/ss. Vast majority are commems; only a few regionals seen & no Machins.	\$225
89	M*	GB 1963-1981 colln in L/H hingeless album, with pages to 1983. Commems incl most early phosphor issues (incl Red Cross set MUH). Also various P Dues/regionals & defin's (844+ & 3 m/s). SG cat £260+. Mostly MUH.	\$150

LOT	TYPE	DESCRIPTION	ESTIMATE
90	*	GB 1966-79 colln of c400 in SAFE German album, incl QEII Regionals. Some high vals & QEII defins missing. No dupn. Weight 2.5kg. MUH.	\$75
91	C	GB 1967-1991 complete series of 24 regular size (except 1971 10p) & 9 large size Machin addressed FDCs. SG cat £105.	\$75
92	/	GB 1971-88 substantial colln on c120 pgs. Incl some Regionals (defins m&u) & Postage Dues. Sets m&u to c1977, mint removed from thereon. Strong in commems, no Machins (a few high vals used only). Good cond. No dupn.	\$100
93	C	GB c1971-1995 colln of 67 various flown RAF etc cacheted & signed covers, incl several Royal Visit trips.	\$100
94	*	GB Regionals 1971-88 colln in boxed Davo album containing only the Regionals c90% complete. Album incl GB pages 1971-88 but no stamps. MUH.	\$125
95	*	GB 1978-87 colln of c500 in SAFE German album hingeless pgs, incl Regional defins. Near complete apart from some Machins. Negligible dupn. Weight 2.5kg. MUH.	\$125
96	/	German Colonies c1900 small size "Yachts" x 45, ex 9 diff Colonies on stock card. Mint & used.	\$60
97	/	Germany 1875-1954 seln of 400 mint & used on 23 pages. Most up to 1924 but incl 86 East Germany (incl 1953 Marx anniv set mint). Some dupn.	\$50
98	/	Germany 1935-65 seln of 570 mostly mint on 15 pages. Incl 1935-45 (145 stamps), 1949-60 East Germany (65) incl 1950 60th Anniv of Labour Party mint, 1950 Bach death bicentenary set (less 24pf + 6pf) mint, 1956 Mozart birth bicentenary set MUH, 1952-65 Federal Republic (210 incl 1957 Humanitarian Relief Fund set mint), 1949-60 Saar (120), 1956-64 Berlin (30). Minor dupn. SG cat £800+.	\$250
99	/	Germany 1945-84 colln in Davo album. Incls Allied Zones, West Germany & West Berlin. Good coverage but key items nearly all absent. Over 1300 stamps. Mint & used.	\$250
100	/	Germany 1946-1990 incl Allied Occupation Zones & West Germany, mint & mostly used, in good cond Davo standard album with dustbox. SG cat £1280+.	\$400
101	U	Germany & West Germany 1960s-c2015 used colln - many attractive commems. Minor dupn. Approx 1100v + 3 m/s on 26 s/b pages.	\$240
102	U	Germany 1970-92 substantially complete used colln on standard pages in boxed Davo album (Nederland binder). SG cat £1120+. All appear FU.	\$300
103	*	Germany 1995 complete series of 1995 issues (61v) + 4 m/s on 8 pages. SG cat £146+. MUH.	\$125
104	/	Germany-Soviet Zone 1948-64 (incl some local issues) & East Germany, range of 900+ in "Filisafe" 32 page s/b. Moderate dupn. Mint, MUH & FU.	\$125
105	U	Germany-West Berlin 1954-90 (+ a few earlier) virtually complete FU & incls Famous Women (17v) to 5DM (these alone cat £290+). On Lindner hingeless pages (new = price of estimate) & incls spaces for Küissendorfs but none present. 873v + 7 m/s. Most attractive. SG cat £1800+.	\$360
106	/	Germany-East 1949-1975 mostly used/cto colln & reasonably complete in good cond Davo standard album. Also present some mint (eg: 1951 Chinese Friendship set, 12pf thinned & not counted in cat value). SG cat £2200+.	\$500
107	M	Gold Coast 1937-49 GVI colln of 36 diff on 2 SG printed pages. Noted 1938-41 ½d-10/- defin simplified set of 13 (incl 1d line p12 SG 121), 1948 ½d-10/- Picts set of 12 & all 4 commem sets. SG cat £183. Mint.	\$120
108	U	Greece c1860-70 colln of Hermes heads: 12 without numerals on rear & 20 with numerals. All are imperf, with variable margins, shades & paper types. SG cat simpl £530+.	\$150
109	/	Greece 1934-c1965 colln of 204v on 17 pages (cut down). SG cat £225+. Mainly used.	\$110
110	M*	Grenada 1937-51 GVI colln of 42 diff on 2 SG printed pages. Apparently complete simplified, incl 1938-50 ½d-10/- defin set of 12, 1951 ½c-\$2.50 set of 13 (12c, 50c, \$1.50 no gum) & 1948 10/- Wedding MUH. Mint/MUH.	\$120
111	U	Hong Kong c1900-c2006 small lot of 112v on 3 Hagners + 2 FDCs. GU/FU.	\$40
112	/	Hong Kong 1937-49 GVI colln of 22 diff mint & 16 FU on 2 SG printed pages. Noted mint 1937 Coronation set, GVI 4c SG 142, \$1 SG 155, 1949 UPU 10c-30c, Postage Due set SG D6-12 (8c, 10c creases), FU GVI \$10 SG 162b (VFU), 1941 Centenary set. Not incl in cv are toned 1948 Wedding set & 1949 80c UPU (cat further £300+). SG cat £253.	\$180
113	*	Hong Kong 1980s-96 x 23 sets. SG cat £65+. MUH.	\$60
114	/	India 1854-1978 colln with 1854 4a cut to shape used, 538v & 3 m/s on pages. SG cat £550+. Mint & used.	\$240
115	MU	India-Charkhar 1894-1943 colln of 42v on 3 pgs & incl 1921 1a imperf (SG 29 £180). Some variable cond. SG cat £400+. Mint & used.	\$150
116	/	India 1937-51 GVI colln of 110+ on 4 SG printed pages. Noted mint SG 253, 256, 257, 265-77 set of 14, 306-7 (unused no gum), 325-8 set, 329-32 set, 334, 335-6 set, Official SG O151-64 set (cat £55). Several items toned or non-postal cancels (cat £130+) not incl in cv. SG cat £348. Mint & used.	\$175

LOT	TYPE	DESCRIPTION	ESTIMATE
117	*	India 1975-94 commems colln of 860v on stock pages but no m/s. SG cat £1280+. MUH.	\$600
118	/	Indo-Chinese Post Offices in Indo-China 1900s-1930s seln of 36v on stock card. Many ovptd "Kouang Tcheou (Kwang-Chow)". Mint & used.	\$25
119	/	Indian States c1937-52 GVI period range of 120 on 17 SG printed pgs. Noted Bhopal (11), Cochin (20, cat £190), Gwalior (24, incl 1942-5 3p-12A set SG 118-28 mint cat £42 & Official set O80-89 used cat £16), Hyderabad (5), Jaipur (7 cat £35), Nabha (14 mint incl SG 105-14, 116-7, O53, O54, cat £84), Soruth (2), Travancore (28, cat £60, incl set SG O87-93 used), Patiala (9 incl 1R-5R Official SG O66-8 mint, cat £32). Good cond. SG cat approx £500, many unused no gum.	\$250
120	*	IOM 1958-89 near complete colln in padded L/H album (German). Missing only 1988 Fuchsias, Xmas & 1989 Cats & Knox. Incl m/ss, stamp bkts (1979) & P Dues ("A" & "non-A" sets). MUH.	\$175
121	/	IOM 1973-92 Davo album complete, incl m/s. 2kgs weight. Mint/MUH.	\$250
122	U	IOM c1978 colln of 62v & 2 m/s. Used.	\$20
123	/	Ireland 1922-c2000 MUH & mainly used seln, dupn & some mixed cond, in blue L/H 8 pg (16 side) s/b.	\$75
124	/	Ireland 1922-85 used (mostly) accum with dupn on 47 pages. Noted: 1922 SG 71-82 & 72, (cat £105) (638v).	\$150
125	*	Ireland c1930-c2000 a mostly used colln of 1050v on 18 2-sided Hagners etc, some dupn. MUH.	\$200
126	/	Ireland 1938-52 colln of 41 diff on 2 SG printed pages. Noted mint ½d-1/- defins set of 14 (incl 1½d SG 113 cat £19, 2½d 115 cat £16, 1/- 122 cat £75), 1941 Rising set SG 126-7, Postage Due SG D5 (no gum), D9-10, used incl 1948-54 Air x 6 incl 1d, 8d. SG cat £224. Mint & used.	\$120
127	/	Ireland 1984-2005 small colln of 35v, 6 m/s & 1 cover on 8 pages, featuring trains - minor dupn. Mint/MUH/used.	\$35
128	/	Italy 1903-84 "back of book" colln of 190v on 12 pages, cat £1100+. Noted 1914 20L Parcel Post (packet card stamp) FU (SG P108, £350). Also Italian Socialist Republic x 54v, cat £66+, on 4 pages. SG cat £1160+.	\$500
129	/	Italian Colonies, Jubaland & Somalia etc c1900-40s seln of 101v on 6 stock cards. Mint & used.	\$50
130	/	Italian Colonies/Social Republic c1920-45 seln of 49v on stock card, some variable cond. SG cat £140+. Mint/MUH/used.	\$50
131	U	Japan c2000-2015 x 275 asst, very colourful some dupn but well worth estimate. Cat high. FU.	\$120
132	M*	Jersey 1958-88 colln on pgs. Appears complete mint (MUH from 1978) plus a few FU. Incl large No of booklet panes. Good cond, nicely presented. SG cat c£300. Mint/MUH.	\$125
133	U	Kenya & KUT 1960s-c2000 6 diff sealed pkts, many commems, possible dupn. Maybe 750 stamps. Misc used.	\$35
134	U	Kilware: World (No NZ) 300g on piece mostly colourful and fairly recent. Used.	\$40
135	U	Korea-South c1958-c80 seln of 235v on 18 pages. Used.	\$25
136	/	KUT 1937-52 GVI colln of 23 diff MUH, mint & FU on 2 SG printed pages. MUH defins to 1/- incl 20c SG 139b (cat £9), 50c 144e (£15), 1/- 145b (£24) plus mint 15c 137a. SG cat £81.	\$50
137	M	Leeward Isl 1937-51 GVI colln of 30 diff on SG printed page. Noted 1938-51 ½d-5/- defin short set of 17 (3 toned lower values not counted in cv) & 5 commem sets. SG cat £127. Mint.	\$75
138	/	Libya 1921-38 seln of QV on stock card. SG cat £100+. Mint & used.	\$45
139	M*	Local Posts: c1890-1950s seln of Norwegian, Swedish, German & French - mainly singles but incl 2 blocks of 20x LAROCHE (poorly perforated) 1 with printing flaw offsetting 5 stamps. Generally fine cond (65v).	\$100
140	*	Luxembourg 1979-85 133v + Framas, most attractive. SG cat £340+. MUH.	\$150
141	/	Malaya States & Straits Settlements c1890-1970s range with dupn, on 6 stock cards. Approx 750v. Mint/MUH/used.	\$225
142	*	Malaya 1995-2003 seln of 57v, 10 m/s & 1 stamp booklet, range of topics, birds, sport, vehicles etc. SG cat £60+. MUH.	\$50
143	*	Malaysia 1986-1994 An unmounted colln of 136v. SG Cat £195+. MUH.	\$100
144	/	Malaya-Negri Sembilan 1937-49 colln of 28 diff on SG printed page. Noted mint 6c SG 28, 15c SG 32; FU 3c SG 24, 1949-52 Arms 1c-\$1 short set of 18 used (cat £72). SG cat £111. Mint & used.	\$70
145	/	Maldive Isl 1909-52 seln of 25 on 4 album pages. Incl 1933 5c mauve with upright wmk mint x 2 (1 with flaws), 1933 10c - 1r (5v) wmk sideways mint, 1950 set of 9 mint. Mostly mint.	\$175
146	/	Memel 1920-2 seln of 181v on 7 stock cards, with odd dupn/used. SG cat £425+. Most mint.	\$200
147	/	Monaco c1900-50 seln & dupn of approx 250 Postage Dues (incl 60c mauve u, 1906 = £42) to 10Fr, & defins. Mint & used.	\$60
148	/	Mongolia 1961-71 thematic sets x 13 CTO (10) or MUH (3) & 1 m/s MUH, on 4 Hagner pages. Themes incl sport, Red Cross, space, horses, flowers, plants, folk tales. Noted 1966 Luna 10 m/s MUH & 2 CTO sets in blocks of 4. Total 142 stamps. SG cat £69.	\$40

LOT	TYPE	DESCRIPTION	ESTIMATE
149	M	Montserrat 1937-51 GVI colln of 38 diff on 2 SG printed pages. Noted 1938-48 ½d-£1 set of 12 1st pict defin's SG 101-12 (cat £110), 1949 5/- Wedding MUH & 1951 1c-\$4.80 2nd pict set of 13 SG 123-35. Fine. SG cat £203. Mint.	\$120
150	/	Morocco Agencies 1936-51 colln of ovpts on GB GVI, 72 diff mostly mint, on 4 SG printed pages. Noted 1949 ½d-5/- defin set of 17 SG 77-93, cat £85, 1951 ½d-5/- set of 7 SG 94-100 cat £35, Spanish currency set 5c-1P SG 165-72 (£489), 1948 45p on £1 Wedding SG 177 & Tangier ditto SG 256 MUH. Clean. SG cat £260.	\$175
151	MU	Mozambique & Mozambique Company c1900-1930s colln of 140v on 4 pages. Some mixed cond. SG cat £135+. Mint & used.	\$45
152	*	Netherlands 1933-46 colln of singles, pairs &/or blocks of 4, 332v on 30 pages. SG cat £355+. MUH.	\$200
153	M	Newfoundland 1937-49 GVI colln of 32 diff on 2 SG printed pages, incl both 1937 Coronation sets, 1938 2c-7c Royalty set of 4 & 1939-49 P Due set of 6 unused no gum. SG cat £139. Mint.	\$85
154	U	NZ 1873-1967 compact colln, 455v in Tasman album. Noted: SSF set, 1898 set (5/- = fiscal): EVII set, Victory set FU; Dunedin Exbn set FU/CTO; 3/- Admiral MNG; 1960 set; Health 1929-66 complete, but no m/s GU/FU & sporadic, back of book stamps. Jury cat \$3600+. GU/FU.	\$750
155	U	NZ c1890s-1950s perfins colln on annotated pgs, range of companies but most are Whitcombe & Tombs, Vacuum Oil Co etc. No scarce items but nice range of stamps. About 75.	\$150
156	/	NZ 1898-1908 ½d-2/- 1st Pictorials dupn range of 148 on 10 Hagner pages on semi-specialised basis. Unused are generally no gum (20 items). Noted 1½d x 4, 2½d x 19, 4d rose x 5, 5d x 13, 6d green x 5, 8d x 9, 9d x 6, 1/- x 13, 2/- x 4. Generally sound. Likely considerable cv. Noted 2 FU wmkd 3d p11 with variety "imperf at top with selvedge", CP E9cW cat £150. Mostly used.	\$400
157	MU	NZ 1899-1981 "back of book" seln of c200 stamps on 12 pages. Incl 1905-81 Life Ins x 46 (incl 1925 6d pink p14 & 1947-81 sets FU), 1900-63 officials x 74 (incl QVLT 5/- x 2 with faults, GV 9d GU & 1940 Centennial set of 11 FU), Postage Dues x 16, Express Delivery Fernleaves mint (toned) & FU, Ross Dep to 1982 x 28 (incl 1957 set MUH & 1967 set mint). Mixed condition.	\$150
158	U	NZ 1900-8 ½d Mt Cook green range of 22 in various shades, wmk's, perf's, plus 103 with minor plate flaws written up in great detail on 12 pages. Total 125. Nothing significant apparent. Superior eyesight required. Used.	\$50
159	MU	NZ 1900s-54 colln of 168 mint & (mostly) used on 18 pages. Noted GV 3d recess 2 perf pair FU. (Cat \$400, but 1 stamp faulty), 1935 GV Jubilee set mint & FU, 1935 2/- "COOK" mint (toned), 1954 QEII set to 10/- FU etc.	\$125
160	/	NZ 1910s-1980s range of 550+ (a "sort of" colln) in as new 32 page L/H s/b. Almost all pre decimal, some dupn noted. Mostly lower cv material but noted 4d GV yellow block of 9 & pair MUH with browned gum, 1940 Centennial set mint, various Arms to £1 used, 1930s Health used etc. Mint/MUH/used.	\$150
161	/	NZ c1915-27 GV (surface) stamps (c300), mint & used, part specialized into papers etc (not checked) on Hagner sheets. Comprises (m, u): ½d (90, 40, 1½d brown (12, 7), 1½d grey (14, 8), 2d (36, 31), 3d (1, 18). Field Marshal (18, 13), 2/- (-, 8), 3/- (-, 3). Also 2 x ½d postal stationery cards & a receipt (1930). Jury cat c\$2000.	\$250
162	/	NZ c1920-c1980 approx 500v + 2 diff m/s mint/used on 23 pages, with decimals mostly mint.	\$100
163	/	NZ 1935-53 accum of c1100 on s/b pgs. Incl 1935 6d Silver Jubilee (2); 1935 Picts (½d-3/- mint, used; c350); 1936 Commerce/1937 Coronation (c80); GVI (½d-3/- m/u, c250); 1940 Centennial (½d-1/- m/u, c175). Peace, commems etc. Much dupn. Some toning on mint. Mint & used.	\$125
164	M*	NZ 1935-1942 ½d - 3/- Pictorials specialised range of 58 diff, indiv identified in as new 32 page L/H s/b. Noted MUH 2d CP L4d (cat \$70), 4d L7d (\$40), 5d L8e (\$100), 9d L11b (\$100); & these mint (many LH): 3d L6a-b (\$80), 4d L7c (\$125), 5d L8a-b (\$160), 9d L11a,c (\$100), 1/- L12a,c (\$115), 2/- L13a,b,c,e (\$315), 3/- L14a,b,d (\$185). Also 2 items not incl in cv: 1d L2b mint (small back thin) & dubious 9d "L11d" mint, both scarce. CP cat \$1800. Mint/MUH.	\$550
165	C	NZ 1935-67 pre-Decimal FDCs colln of 74 diff mostly pict type covers (rather than plain) & almost all in fine cond. Mainly commems, Health etc.	\$125
166	M	NZ 1935-1952 defin's & commems apparently complete simplified colln of 125 diff on 3 Hagner pages. Incl 1935 Pictorial official & 1938-51 GVI official sets. Jury cat \$1163. Mint (mostly LH).	\$400
167	*	NZ 1935-1952 defin's & commems, apparently complete simplified colln of 87 diff on 2 Hagner pages, excl Official sets (2) & Health issues. Fine. Jury cat \$695. MUH.	\$300
168	M*	NZ 1936-76 Health in blocks of 4 (or more) mint/MUH & Xmas 1960-1971. 410v on 19 pages.	\$60
169	M	NZ 1936-51 GVI period, colln of 89 diff on 5 SG printed pages. Appears virtually complete simplified except for Official, Arms & "back of book" issues. Clean lot. Jury cat \$226.	\$85
170	M*	NZ 1938-49 GVI period Official & "back of book" issues, simplified colln of 43 diff on 2 SG printed pages. Incl GVI 1938-51 Official complete (½d-3d are MUH), 5/- Arms Official, 1940 Centennial Official set, Postage Due ½d-3d set, GLIO 1945-7 ½d-6d generic set of 5, 1947 ½d-1/- set of 7. No Arms issues. Clean lot. Jury cat \$536. Mint/MUH.	\$200
171	C/	NZ 1946-67 commems extensive colln with many blocks incl 39 diff plate/imprint blocks (with CP CV \$500) on Hagner pgs. Also incl 44 covers incl FDCs. Almost all mint.	\$300

LOT	TYPE	DESCRIPTION	ESTIMATE
172	M*	NZ 1953-75 mostly range on Seven Seas h/less pages: 1954-7 QEII, Mint/MUH; officials MUH; 2d Stars error - forgery; Health m/s complete MUH; 1967 Ross Dep MUH; 233v, 38 m/s odd one odd tone, & most pages spotted. Jury cat \$1270+. MUH.	\$250
173	M*	NZ 1953-1967 QEII pre-decimal defin's & commems, virtually complete simplified colln of 107 diff mint on 3 Hagner pgs (incl 1953-60 1d-3/- Official set) missing only 2d on 1½d "Stars" error. Mostly LH mint and a few MUH. Jury cat \$258 (as sets).	\$100
174	*	NZ 1953-1967 QEII pre-decimal defin's & commems, virtually complete simplified colln of 107 diff on 3 Hagner pgs (incl 1953-60 1d-3/- Official set). Missing only 2d on 1½d "Stars" error. Fine. Jury cat \$610 (as sets). MUH.	\$300
175	U	NZ 1953-1967 QEII pre-decimal defin's & commems, virtually complete simplified colln of 107 diff on 3 Hagner pages (incl 1953-60 1d-3/- Official set). Almost all neat cds pmks. Missing only 2d on 1½d "Stars" error. Jury cat \$282 (as sets). FU.	\$100
176	*	NZ 1957-1975 Health m/s, complete. Jury cat \$750+. MUH.	\$350
177	U	NZ 1970s-2000s commems m/s x 50 diff, mostly on neatly trimmed pieces from our mail. Many with Otaki Railway cds pmks. Noted many items cat \$10-\$20 each. Excellent range. FU.	\$125
178	U	NZ 1980-90 near complete used colln (mostly FU) in mounts on "Premier" printed album pages. Total 319 diff & 4 m/s. Jury cat \$488.	\$125
179	C	NZ 1980-c2015 Stamp Exhibitions etc range of souvenirs, postcards, special pmks, m/s & postal stationery etc, approx 100v.	\$50
180	U	NZ 1985-93 used colln of 418v & 6 m/s on Tasman pages, some dupn. Jury cat \$600++.	\$150
181	U	NZ c1989-c2005 used commems mostly (no healths or Xmas). Also noted a few QEII officials. 884v & 3 m/s on 69 pages. Jury cat \$1400+.	\$300
182	U	NZ 1990-4 apparently complete colln (almost all FU) of 275 diff, 28 m/s & 4 setenant panes mostly in mounts on pages. Jury cat \$950.	\$250
183	U	NZ Kiloware: 275g commems & Defs including multiple \$10 Mt Ruapehu. Used.	\$30
184	M*	NZ miniature sheet selection, all diff, nearly all Health. Cat \$300+. Mint/MUH.	\$75
185	M	Nigeria 1937-49 GVI colln of 27 diff on SG printed page, incl 1938-44 defin short set of 16 to 5/- (fine except 4d orange SG 54 - cat £50, has toned perf). Also noted 1948 5/- Wedding MUH. SG cat £100. Mint.	\$50
186	C	Nigeria c1938-45 x 18 various covers - mostly reg'd & to Scotland or England. Interesting range of R labels.	\$45
187	*	Niue 1910-69 bulk stock ex Stirling & Co: 2½d Waka x 14, 1d Dom x 36, ½d GV x 41, 1d Dom x 31, 1d Cook x 6; no wmk ½d x 72, 1d x 48, 2d x 62, 2½d x 189; wmk single ½d x 7, 1d x 20, 2d x 25, 1/- x 16; wmk multi ½d x 102, 1d x 112, 2d x 40, 2½d x 168, 4d x 25, 4d (inv't) x 47, 6d x 45, 1/- x 44, 2/- x 4, 3d x 27. 1950 Pictorials ½d x 59, 1d x 16, 2d, 3d & 9d x 20 each, 4d & 6d x 19 each, Xmas 1967 x 16, 25c Arms x 3, \$2 Arms x 4, Flowers x 11 sets. Odd fault, 1550v. SG cat £4600+. MUH.	\$600
188	M	Niue 1937-50 GVI period colln of 33 diff on 2 SG printed pages. Noted 1938 1/-, 2/- single wmk SG 75-6, 1940-6 ½d-3/- multiple wmk set of 10, 2/6d-£1 Arms mult wmk set of 4 SG 83-6, & 1950 ½d-3d Pict set. Fine. SG cat £246.	\$150
189	/	Omnibuses 1953-73 approx 200v Crown Agent issues only on 3 stock cards. MUH/used.	\$75
190	U	Pacific c1900-1953 mainly Cook Isl, Fiji, Niue & Samoa - basic used colln, minor dupn & variable cond. 186v on 17 pages. SG cat £490+.	\$100
191	/	Pacific unsold lots (mostly Cook Isl) originally estimated at \$500. Mint/Used.	\$175
192	/	Pakistan 1947-51 colln of 90 diff on 3 SG printed pages. Noted 1947 3p-25R ovpts on India GVI SG 1-19 set (cat £300, but 25R SG 19, cat £120, is apparently telegraph cancel). Other better items incl SG 30, 32, 36 all FU (cat £30), O32 mint, O34 FU. Also 15 mint items 1949-51 all toned (cat £160) but not incl in CV. Sound items cat approx £255 (vs defective cat £280). Mint & used.	\$200
193	/	Palestine 1918-32 colln of 140v annotated on 4 stock cards & incl 9 Postage Dues. SG cat £370+. Mint &/or used.	\$175
194	/	Papua, New Guinea & PNG 1925-c1970 mainly used seln on 2 stock cards, dupn & £1 QEII noted.	\$30
195	U	Perfins x 256 various, as singles/multiples etc, mostly off piece on 4 Hagners & mainly non NZ. Used.	\$120
196	M*	Pitcairn Isl 1940-51 complete GVI colln of 18 diff mint on SG printed page, incl ½d-2/6d defin set of 10 mixed MUH & mint (the 2/6d MUH with faintly toned perf) & 3 commem sets mint (incl 1948 10/- Wedding). SG cat £132.	\$90
197	*	Portugal 1974-88 colln of 66 diff incl animals, sport, uniforms etc. SG cat £94+. MUH.	\$75
198	U	Portuguese Timor 1946-69 x 31 various. SG cat £62+. FU.	\$30
199	M	Rio de Oro c1920 x 23 diff on page. SG cat £31+. Mint.	\$30
200	MU	Romania 1860s-1970s extensive colln of 2,000 + mint & used with good coverage throughout on 115 pages. Incls ovpts & occupation issues. Earlier some faults; minimal dupn.	\$175

LOT	TYPE	DESCRIPTION	ESTIMATE
201	/	Romania 1870s-1970 seln of c1,200 mainly used on 62 pages. Reasonable coverage of pre WWII and colourful later. Mint & used.	\$150
202	/	Romania c1870-1970s mint/MUH/used seln, ex dealer's stock, variable cond. SG cat approx £320.	\$90
203	C	Ross Dep etc various 1957-95 x 14 assorted covers/postcard, misc pmks, cachets from various countries. Ex Stirling.	\$50
204	*	Russia 1960s-90s 12 diff sets. Attractive topicals, Space, Plants, Fish, Paintings. SG 3251-6241 range. Cat £40+. MUH.	\$30
205	*	Russia 1965-91 various diff complete sets including Football, Olympics, Submarines, etc. SG 3199-6263 range. Cat £40+. MUH.	\$30
206	*	Russia 1982 near complete year colln of 87 diff & 4 m/s, many attractive thematic sets. SG cat £101. MUH.	\$80
207	*	Russia 1982 virtually complete year colln of 95 diff & 7 m/s. Themes incl art, sport, wildlife, transport, lighthouses, space, political etc. SG cat £122. MUH.	\$100
208	*	Russia 1983 virtually complete year colln of 91 diff & 9 m/s. Themes incl aviation, art (SG 5036, 5312-7, 5367-71, 5382-7), space, flowers, fish/fishing, lighthouses. Attractive. SG cat £134. MUH.	\$110
209	*	Russia 1984 virtually complete year colln of 104 diff & 8 m/s. Many attractive thematic sets incl art (SG 5416-21, 5501-6), space, polar, flowers, lighthouses, folk tales, sport, fire engines etc. SG cat £125. MUH.	\$100
210	*	Russia 1985 near complete year colln of 85 diff & 7 m/s. Many attractive thematic sets. SG cat £107. MUH.	\$80
211	*	Russia 1986 near complete year colln (missing final few issues) of 78 diff & 7 m/s. Many attractive thematics incl space, transport, nature, art, UNESCO etc. SG cat £107. MUH.	\$80
212	*	Russia 1992-5 colln of stamps & m/ss in boxed, padded KABE hingeless album. Complete to end of 1995 (ie: no empty mounts). Incl c50 blank pgs for later issues. Nice cond. SG cat c£220. MUH.	\$170
213	/	Samoa 1886-c1980 colln of approx 350 arranged in 16 pg German s/b. Noted 1888-1900 Palm trees set mint/MNG (& shades), 1900 Prov Govt set mint (x 2), 1914 GRI ½d on 3pf, ½d on 5pf FU, EVII set mint, 1/- FU on piece, 1920 Victory set mint, & range of 1935-80 sets mint, MUH & some FU. A little dupn. Mostly good to fine cond. SG cat £760. Mint, MUH & FU.	\$450
214	M	Samoa c1900-1950 x 35 assorted, mostly mint, incl 13 EXPRESS - reprints perfed on all sides.	\$25
215	U	Scandinavia c1975-c2000 colln of 530+v & 5 diff m/s, mostly Sweden & Norway & incl high values. A colourful lot, some dupn. FU.	\$75
216	/	Seychelles 1937-52 GVI colln of 49 diff mint (mostly) & FU (3) on 2 SG printed pages. Noted 1938 Pict defin near complete mint but several (15c SG 139ab, 18c 139ca, 75c 145ab, 1R 146, 2.25R 148a, 5R 149 - total cv £250) with tone & not incl in cv. Also noted 1948 5R Wedding unused no gum & 1952 2c-5R 2nd Pict set mint (clean) cat £90. Total cv of sound items approx £438.	\$250
217	/	South Africa 1938-49 GVI colln of 63 diff on 5 SG printed pages. Noted mint bilingual pairs of 2/6d SG 49b, 3d SG 59, 1938 SG 76-9 set (Voortrekker Cent) cat £80, 1939 Huguenot set 1d, 1½d SG 83-4 & 1/- SG O47. Also some useful used. SG cat £270. Mint & used.	\$125
218	M	South West Africa 1937-51 GVI colln of 65 diff on 3 SG printed pages, incl 9 sets in bilingual horiz pairs. Noted 1937 1½d Train pair (SG 96), 1938 Voortrekker set of 4 pairs, 1951 1d-6d Official ovpts set SG O24-7. Also SG 109-10, 111-3 pairs with toning, cat £113 - these not incl in cv. Sound items cat £203. Mint.	\$130
219	/	Southern Rhodesia 1921-33 GV range of 9 diff incl mint 3d Victoria Falls SG 17, 6d GV SG 20a, 20b & 10 used (mostly FU), incl 3d Falls SG 18 FU, 1/6d GV SG 24 (cat £30) GU. Clean lot. On Hagner page. SG cat £101.	\$75
220	M	Southern Rhodesia 1937-52 GVI colln of 41 diff on 2 SG printed pages. Noted 1937 ½d-5/- defin set of 13 (9d toned), 6 commem sets & 1941 P Dues basic set of 6 values. SG cat £181. Mint.	\$120
221	*	Spain 1958-c1990 unmounted colln of 84v + 2 m/s. SG cat £90+. MUH.	\$75
222	/	Sudan 1938-50 colln of 39 diff on 3 SG printed pages, incl 1938 Air ovpts set SG 74-7 mint (cat £55), 1958 Air set SG 115-22 (£28), Dues SG D14-5 (£46), FU SG 80, 81, 97, 106-8, 109a. No Officials. Good cond. SG cat £208. Mint & used.	\$130
223	*	Sweden c1956-82 colln of 80v + 4 booklets on 4 stock cards. SG cat £180+. MUH.	\$90
224	U	Sweden 1961-71 specialised colln of used incl perf varieties on 60+ pages. Worth checking. SG cat £700+. Used.	\$250
225	C*	Sweden 1966-61 (Theatre to Space) x 12 diff m/s, 4 diff booklets, 3 diff booklet panes & Film History m/s FDC (20 items). SG cat £190+.	\$175
226	C/	Switzerland c1890-1970s mainly used colln with some specialisation noted, & incl 1900 UPU set mint & 2 x UPU used postal stationery cards to Canada (1900-01). Approx 450v, & mixed cond, minor dupn.	\$200
227	/	Thailand 1892-1909 seln incl various surcharges, dupn & several blocks of 4 with bilingual cds FU. 70v on 4 stock cards. SG cat £115+. Mostly used.	\$60

LOT	TYPE	DESCRIPTION	ESTIMATE
228	U	Thailand c1980-c2010 unmounted colln of 340+v & minor dupn. Attractive lot. FU.	\$45
229	*	Thailand 1996-2004 seln of 4 sets (16v) & 5 m/s. SG cat £45+. MUH.	\$40
230	M	Tonga 1938-51 colln of 30 diff on SG printed pg, incl 1942-3 ½d-5/- defin set of 9 with multiple script CA wrmk & 5 commem sets (1938 Accession Anniv to 1951 Treaty), clean lot. SG cat £122. Mint.	\$90
231	*	Tristan da Cunha 1966-c1985 seln of 134v on 3 stock cards. SG cat £28+. MUH.	\$25
232	M	Turkey 1865-86 seln of 15 diff on Hagner page. SG cat £24. Mint.	\$15
233	U	Turkey c1920-c60s seln of 900+v on 10 stock cards, dupn. Interesting lot. Used.	\$45
234	/	United Nations 1950s-90s mint/MUH/used, dupn, singles/multiples colln on Hagners & pgs plus oddments in envelopes. Weight 1.2kg.	\$150
235	*	United Nations (New York & Geneva) 1956-92 2 pre-printed L/H albums with each stamp in individual Hawid mount. Appears complete MUH, incl UNTEA New Guinea, m/s & flag sheetlets + some later oddments. Signs of toning on some pages but only c4-5 stamps affected. Weighs 5kgs - NZ customers only.	\$250
236	*	United Nations (NY, Geneva & Vienna) 1982-7 MUH seln in 27 packets. SG cat £175+. MUH.	\$91
237	M*	Vietnam/South Vietnam 1945-70 an unmounted colln of 188v. SG cat £560+. Mint/MUH.	\$250
238	C	Vietnam-South 1951-1988 x 20 covers- mainly early 1950s & incl 3 regd & 1 sealed range of stamps - mixed cond.	\$60
239	/	World 300g off paper mixture, (no NZ) singles & multiples etc. Mint/MUH/used.	\$30
240	U	World c1840s-1920 colln of approx 1000 in a delightful old "Improved Postage Stamp Album" (SG USA). Noted: Austria, Australian States, European nations, Japan, India, USA, NZ. Cond generally very poor.	\$85
241		World c1850s-1980s colln in c1920 "The Challenge" album (with maps). Reasonable seln of countries incl many early in mint cond. But also many added in recent times. Over 1500 stamps, incl some better items. Weight 2.8kg.	\$175
242	/	World c1860-1960 colln of c2000 on pages. Incl good range of cards/covers lightly attached. Majors incl: Australia States, NZ, USA, GB, France & other European nations. Incl some "back of book" items & c17 covers/cards. Cond rather mixed.	\$225
243	/	World (G-I) c1860-1980 colln on pages. Incl: GB (c660), Greece, Guernsey, Netherlands (c300), Hong Kong (c150), Hungary (c250) & India + (c250). Total 1500+ stamps. Mint & used.	\$85
244	/	World (I-N) c1870-1970s colln on pages from Indonesia to NSW. Incl: Italy (c22), Japan (c180), Jersey (c100), Malaysia (c75) & fewer for Mexico, Monaco, Mozambique, New Caledonia, NSW. Total c1000. Mint & used.	\$75
245	/	World (A-C) c1870-1990 colln of c2000 on pages. Incl: Argentina (c130), Australia (c620), Austria (c180), Belgium (c240), Brazil (c75), Bulgaria (c50), Canada (c230), Ceylon (c80), Chile (c90), Cook Isl (c65). Good cond, no dupn. Mainly used.	\$100
246	/	World (C-G) c1870-1970s colln on pages Costa Rica to Germany. Incl: Cuba (c150), Czechoslovakia (c120), Denmark (c135), Egypt (c90), France (c270) & Colonies (c120), Germany (c500) & GDR (c100). Total stamps 1800+. Mint & used.	\$100
247	U	World c1870-1940 colln of c500 used in a 'Wyndham' stamp album. Significant content incl GB (GV 10/- Seahorses, GVI 2/6d brown) & 10/- dark blue, Europe, Canada, USA, NZ etc.	\$60
248	/	World (I-N) c1880s-1980 colln on pgs, in alphabetic order. Well represented: Pacific Isl/Borneo, Paraguay, Philippines, Poland, Portugal & colonies, Romania, Russia, South Africa, Singapore. Total 1000+.	\$75
249	MU	World 1880s-1940 colln of over 1600 diff mainly used on pages.	\$100
250	/	World (foreign) range of 650+ diff in colourful 16 pg s/b (showing stamps with horse theme). Noted sections of Japan, USA, France, Nepal. Many large pictorials to 1980s. Some better noted. Mint & used.	\$450
251	U	World c1930-80 colln of c750 used stamps in a Viscount deluxe album. Noted: Australia, Germany (& other European), NZ, USA & some Asia. Cond varies.	\$30
252	C	World: Masonic covers 1976-8 colln of c80 covers bearing the Masonic symbol, mainly from Europe & the Americas, in a "Masonic Covers" FDC album. All different & in good cond. Many feature famous Masons with appropriate stamps & imprints giving background information.	\$100
253	*	World 1983 Communications year collections omnibus in a boxed album. Sets from c138 countries. MUH.	\$200
254	/	Unsold lots from previous auctions, all World, estimated at \$500+.	\$225
255	/	Unsold lots from previous auctions, all World, over \$225 value.	\$100

## COLLECTABLES

256		c1920s silk "BDV" cigarette cards x approx 500, sorted into series, no apparent sets, with dupn. Good cv in Murray.	\$250
-----	--	---	-------

LOT	TYPE	DESCRIPTION	ESTIMATE
257		Cigarette cards: 1925 "Merchant Ships of the World", publ Wills (NZ issue) x 46 diff ex set of 50. VG to (mostly) fine cond. Murray cat £46.	\$50
258		Cigarette cards: 1925 Aeroplanes, publ John Player (overseas issue, with gold borders) x 27 diff ex set of 50. VG to (mostly fine cond). Murray cat £67.	\$70
259		Cigarette cards: 1925 "Leaders of Men", publ John Player (overseas issue) x 34 diff ex set of 50. Famous men (superbly coloured). Mostly fine (No 9 with crease, 3 others with back adhesions). Murray cat £81.	\$80
260		Cigarette cards: 1925 "Leaders of Men", publ John Player (overseas issue) x 26 diff ex set of 50. Famous men (superbly coloured). VG to (mostly) fine cond. Murray cat £62.	\$65
261		Cigarette cards: 1926 "Arms & Armour", publ John Player (grey backs, overseas issue) x 9 diff ex set of 50 (No's 3, 13, 17, 23, 26, 42, 43, 46, 50). VG to fine. Murray cat £27.	\$25
262		Cigarette cards: 1926 "Arms & Armour", publ John Player (overseas issue) x 31 diff ex set of 50 (soldiers over the centuries). Fine. Murray cat £93.	\$90
263		Cigarette cards: 1926 "Around the Mediterranean", publ Major Drapkin (NZ issue). Art scenes with gold borders. Scarcer large size, 30 diff ex set of 50 plus 2 dups. Fine. Also normal smaller size x 4 diff (VG). Murray cat £96.	\$100
264		Cigarette cards: 1926 "N.Z. Birds", publ Wills (NZ issue). Range of 24 (incl 13 diff) coloured art. VG to mostly fine. Murray cat £24.	\$25
265		Cigarette cards: 1926 "Optical Illusions", publ Major Drapkin x 17 diff ex set of 25. Missing No's 1, 8, 12-15, 18, 22. Fine. Murray cat £63.	\$65
266		Cigarette cards: 1928 "Ancient China" (art), publ Cavander set of 25. Almost all fine (Nos 17, 25 creased). Also 5 dups (fine). Murray cat £45.	\$45
267		Cigarette cards: 1928 "Ancient Egypt" (art), publ Cavander x 18 diff ex set of 25. Silver or (mostly) gold backgrounds. Fine. Also 30 dups, VG to fine. Murray cat £46.	\$50
268		Cigarette cards: 1928 "Famous Test Cricketers", publ Millhoff ("De Reske" brand) x 4 diff ex set of 27. No's 1 (Gregory), 2 (Leyland), 3 (Chapman), 19 (Ames). Fine. Murray cat £24.	\$25
269		Cigarette cards: 1928 "Lawn Tennis", publ John Player (overseas issue) x 31 diff ex set of 50. Action sepia photos of star players. Almost all fine (no 28 with small back stains). Murray cat £155.	\$150
270		Cigarette cards: 1928 "Lawn Tennis", publ John Player (overseas issue) x 11 diff ex set of 50 (No's 5, 7, 10, 12, 27, 29, 30, 31, 38, 42, 47). VG to fine cond. Sepia action photos of star players. Murray cat £55.	\$50
271		Cigarette cards: 1929 "Around Britain", publ Major Drapkin (NZ issue). Monocolour art scenes, normal small size x 23 diff ex set of 50. Also scarcer large size x 12 diff ex set of 50. Fine. Murray cat £67.	\$65
272		Cigarette cards: 1929 "Notable Ships Past & Present", publ Carreras, 17 diff ex set of 25. "real photo" finish. Also 3 dups. Fine. Murray cat £30.	\$30
273		Cigarette cards: 1913 British American Tobacco Co. "Best Dogs of Their Breeds", multicoloured printed silks, x 25 diff, plus 3 dups, ex set of 50. Many are still with their lightly adhered card backs (showing the individual number in the set), others minus their back. Mostly very good cond. Scarce series. Murray cat £156.	\$150
274		Cigarette cards: British American Tobacco Co. Ltd multicoloured printed silks: 1916 Crests & Colours of Australian Universities, Colleges & School, x 8 diff (all but one still with lightly adhered printed card back, showing individual number in set). Noted No's 3, 9, 15, 18, 21, 24, 41. Good to (mostly) fine cond. Murray cat £20 (seems very low).	\$25
275		Cigarette cards: Godfrey Phillips Ltd multicoloured printed silks: c1915 (WWI) Regimental Colours & Crests (numbers in blue), x 25 (incl a few dups). Noted Newfoundland Regiment badge on top. Good to fine cond. Murray cat approx £50.	\$50
276		Cigarette cards: Godfrey Phillips Ltd multicoloured printed silks: c1915 (WWI) Regimental Colours & Crests (numbers in black), x 35 (incl a few dups). Good to fine cond (a few with creases). Murray cat approx £70.	\$60
277		Cigarette cards: Godfrey Phillips Ltd multicoloured printed silks: 1916 Great War Leaders & Celebrities x 6 (incl W.M. Hughes, Australia Premier). Also much larger King George V silk (folded in 4). Also machine-woven WWI silks of regimental badges (4 diff) & 1 of Portugal flag. Murray cat approx £90 (@ £7.50p each). Attractive.	\$80
278		Cigarette cards: Godfrey Phillips Ltd multicoloured printed silks: 1922 Clan Tartans x 10 & 1925 Ceramic Art x 8. Murray cat £20.	\$20
279		Cigarette cards: Godfrey Phillips Ltd multicoloured printed silks: 1922 "Old Masters" (paintings, x 18 (incl 2 duplicates). Murray cat £20+.	\$20
280	C	GB 1996 Crown for QEII's 70th birthday in Royal Mint PNC.	\$15
281		Map: Africa 1798. Ancient Africa map printed from J Withes copper engraving of 1798. Names in Latin. Map measures 22.5cm x 18.5c, foxing.	\$50



LOT	TYPE	DESCRIPTION	ESTIMATE
282		Maps: Central & South America, West Indies 1890s-1920, 20+ map pages mainly from Harmsworth's New Atlas. Some city maps also.	\$80
283		Maps: Great Britain 1890s-1920. 14+ maps (incl 5 double page maps which have been cut in two - counted as 5). Ex George Philip, W & AK Johnston etc. Incl rainfall map plus some city maps.	\$70
284		Maps: North America 1920 25+ maps, some detailed with railways & sea links marked, industries etc. Ex Harmsworth New Atlas. Plus city maps.	\$100
285	C	Maximum card: 1949 Belgian stamp centenary featuring King Leopold I, with pictorial pmk.	\$50
286	C	Maximum cards: NZ 2005 \$1.50 postal stationery postcards x 5 with Narnia stamps.	\$15
287		NZ Boer War - printed "DEPARTURE OF N.Z. CONTINGENT FOR TRANSVAAL" lined writing paper (226 x 177mm), folded vert with attached printed 50 x 37mm illustration of troops etc on wharf. 3 creases at lower left. Scarce. Clean & unused.	\$100
288		NZ 1979 10c to \$5 (incl \$3) Postal Notes incl counter foils set of 7, Christchurch 31 JUL 1986 (last day of use).	\$100
289		NZ 1979 10c, 50c, \$1 Postal Notes, incl counter coils, cancelled Christchurch 31 JUL 1986 (last day of use).	\$40
290	C	NZ 1982 Armistice Day (11 Nov) souvenir cover, signed by NZ Victoria Cross winners incl Charles Upham (VC & Bar).	\$200
291	C	NZ 1988 Pauline Morse (stamp designer) signed illustrated silk 70c paradise duck FDC.	\$20
292	C	Postcards: WWI PPC x 4 unused relating to NZ No. 2 General (Military) Hospital, Walton-on-Thames, Surrey, England (1916-1919). Two are from printed series, 2 are "real photo" type showing a ward scene & a group of NZ soldiers in their "blues". Mainly fine (1 with minor crease).	\$60
293	C	Postcards: San Francisco, USA great earthquake & fire 18 April 1906, group of 4 diff printed photo p/cs showing major damage. All diff publishers, incl S Bieber of San Francisco. Good cond. Also 2 other cards in rough cond (creases, as on soft card), publ S.F. Sunday Examiner newspaper. All PU 1906-7 ex USA to George Redmond, a foreign mail clerk at Wellington CPO, NZ. Scarce contemporary group (6).	\$150
294	C	Postcards: San Francisco, USA great earthquake & fire 18 April 1906, group of 4 diff numbered cards (No's 201 Masonic Temple, 209 N Beach Camp, 210 City Hall, 221 Union Square) showing catastrophic damage. All published Richard Behrendt, San Francisco. All PU Aug-Oct 1906 ex S.F. to George Redmond, a foreign mail clerk at Wellington CPO, NZ. Attractive & scarce contemporary group. Fine.	\$150
295	C	Postcards: San Francisco, USA great earthquake & fire 18 April 1906, fascinating series of 9 diff printed photo p/cs of catastrophic damage, publ 1906 by M Rieder, Los Angeles (unusual logo shows p/c album). All posted 1906 ex USA to George Redmond, a foreign mail clerk at Wellington CPO, NZ. Good cond (a couple with creases). Also another damaged card (major crease & tear), same publisher & correspondence, showing damage to Valencia Street Hotel, where 50 were killed. A fine contemporary archive (10).	\$300
296		Sea Maps 1890s-1920s: 6 maps Oceania, Baltic Seas, Mediterranean & North Polar Regions, Indian Ocean with cables etc. W & AK Johnston, Stanford, Harmsworth New Atlas.	\$40
297		Sir Edmund Hillary signed B&W photo (250 x 300mm).	\$250
298		Trade Card 1862 Rimmel's Perfumery Almanac (calendar), a Victorian trifold coloured trade card featuring The Great Industrial Exhibition Building, London, on rear. Very fine card.	\$100

## THEMATICS

299	M*	Animals: c1930-c2015 but mostly 1980s+ seln, mostly MUH sets, singles, odds & m/s in priced envs. Little or no dupn & no NZ/Aust. SG cat £400+.	\$150
300	*	Animals: Guyana 2018 White Faced Saki Monkey x 2 diff m/s.	\$25
301	*	Animals: Guyana 2018 Native South American Mammals x 2 diff m/s. MUH.	\$25
302	*	Animals: Liberia 2018 sheetlet & m/s. MUH.	\$20
303	*	Animals: Mongolia 1932 5t Camel Caravan. SG 57. Cat £29. MUH.	\$25
304	*	Animals: Mongolia 2016 set (sheep, goat etc). MUH.	\$15
305	*	Animals: Romania 2019 set. MUH.	\$30
306	*	Animals: Syria 2014 Fauna set. SG cat £42+. MUH.	\$40
307	*	Animals: Tajikistan (WWF Weasel) 2013 set. SG 461-4. Cat £28. MUH.	\$25
308	*	Animals: United Arab Emirates 2013 Oryx m/s. SG 1160. Cat £35. MUH.	\$35
309	*	Animals: Yugoslavia 1954 set. SG cat £175+. MUH.	\$175
310	*	Art: Czechoslovakia 1986-9 m/s x 6 diff: 1986 10K Intl Brigades, 1987 Prague Castle x 2 (2K, 3K each x 6 stamps), 1988 "Praga 88" Stamp Exbn 10K (2 x 5K), 20K (2 x 10K), 1989 20K (2 x 10K Durer). The 1989 m/s with gum fault along top edge. Superb engraved designs. SG 2849, 2878-9, 2947-8, 2976. Cat £79. MUH.	\$60

LOT	TYPE	DESCRIPTION	ESTIMATE
311	U	Art: NZ 2001 40c-\$2 Art from Nature set of 6 & 2003 40c-\$2 Christmas Decorations set of 5, each in similar concentric blocks of 4. Each block canc central FDC cds. In mounts on 2 pages. Jury cat \$110. FU.	\$55
312	U	Art: 2002 "The Nativity" (15th century painting) joint issue: m/s of 10 from NZ, Vatican, each canc FDI cds (diff) 21 NOV. Plus NZ \$1.50 single. On 2 album pages. Jury cat \$84.	\$40
313	*	Art: South Arabian Federation (Kathiri State of Seiyun) 1966 5f-65f Winston Churchill Paintings set of 8, multicoloured. SG 91-8. Cat £24. MUH.	\$25
314	C/	Birds: colln of c1200 diff world stamps on annotated pgs arranged by genus (incl NZ 1962 Health m/s set).	\$200
315	*	Birds: c1980-c2015 mostly MUH seln of singles, sets, odds & m/ss, minor dupn possible & priced in envs. No NZ/Aust. SG cat £210+.	\$75
316	*	Birds: c1990-2015 (mostly) x 52 sheetlets/m/ss & 36v on Hagner. MUH.	\$120
317	*	Birds: Antarctica 1997 Birds setenant block of 6 ex Ross Dep. Jury cat \$25. MUH.	\$15
318	*	Birds: Azerbaijan 2016 Eagles setenant block of 4. SG cat £24. MUH.	\$20
319	*	Birds: Belarus 2019 Europa set & m/s. MUH.	\$30
320	*	Birds: Belgium 2002 set (53v) on Hagners. SG 3692-3709c. Cat £280+. MUH.	\$270
321	*	Birds: Chad 1971 1000F Grande Aigrette. SG 336. Cat £60. MUH.	\$40
322	C*	Birds: Fiji 2012 Collared Lory WWF pack (incl set of 4 MUH, set CTO on separate FDCs & text pages). Also similar WWF pack for Solomon Islands 2013 Cockatoo.	\$40
323	*	Birds: Georgia 2019 set & m/s. MUH.	\$30
324	*	Brids: Hungary 2017 Owls set + m/s. MUH.	\$40
325	*	Birds: Hungary 2019 Europa set. MUH.	\$15
326	*	Birds: Kyrgyz Express Post 2018 Bird Life m/s. MUH.	\$20
327	*	Birds: Liberia 2018 m/s. MUH.	\$15
328	*	Birds: Mozambique 2010 Seabirds sheetlet. MUH.	\$15
329	*	Birds: Nagorno-Karabakh 2019 illustrated gutter block of 4. MUH.	\$30
330	C*	Birds: New Caledonia 1998 Kagu WWF pack (incl set of 4 MUH, set CTO on separate FDCs & text pages). Also similar WWF pack for Tokelau 2007 Golden Plover. SG 1150-3, 382-5.	\$40
331	*	Birds: NZ Kiwis c2012 x 2 diff Universal Mail stamp booklets. MUH.	\$30
332	U	Birds: NZ 2014 \$1.40 Fairy Tern imperf pair on piece. FU.	\$10
333	*	Birds (Hens): North Korea 2017 set + m/s. MUH.	\$15
334	*	Birds: Philippines 1995 Eagle m/s. SG 2761. MUH.	\$15
335	M	Birds: Solomon Isl 1939 2/6d Bismarck Scrub Fowl. SG 70. Cat £38. Mint.	\$25
336	*	Birds: St Thomas & Prince 1991 set & 2 diff m/ss. MUH.	\$20
337	*	Birds: St Thomas & Prince 1991-2003 9v & 3 diff sheetlets. MUH.	\$40
338	*	Birds: St Thomas & Prince 2003-4 Owls x 2 diff sheetlets. MUH.	\$30
339	*	Birds: Tajikistan 2016 Eagles set. MUH.	\$20
340	*	Birds: Western Sahara 1997 set & m/s. MUH.	\$15
341	*	Birds: Western Sahara 1999 Raptors set & m/s. MUH.	\$25
342	M*	Birds, Animals & Insects: Romania c1960-2007 accum of 138v + 6 m/s, on Hagners. SG cat £137+. Mint/MUH.	\$65
343	*	Birds & Butterflies: Tuvalu 2006 2 diff m/s. SG cat £20. MUH.	\$20
344	*	Bridge: Southern Rhodesia 1953 2/- Birchenough Bridge. SG 87. Cat £18. MUH.	\$18
345	*	Butterflies: Tanzania 1999 x 2 sheetlets. MUH.	\$20
346	*	Butterflies: Tanzania 2009 sheetlet & m/s. MUH.	\$20
347	*	Butterflies: Togo c2018 sheetlet & m/s. MUH.	\$20
348	*	Butterflies: Tuvalu 1993-4 x 4 diff m/s (stamp exbns). MUH.	\$15
349	*	Butterflies: Tuvalu 2000 South Pacific Butterflies x 3 diff sheetlets & m/s. SG 914-32. Cat £52. MUH.	\$50
350	*	Butterflies: Tuvalu 2003 sheetlet & m/s. SG cat £17+. MUH.	\$15
351	*	Butterflies: Uganda 1996 sheetlet & 2 m/s. SG 1674 etc. Cat £15+. MUH.	\$15
352	*	Butterflies: Zaire 1996 m/s. MUH.	\$15
353	*	Butterflies: Zambia 2005 x 2 diff m/s. SG 962-3. Cat £21. MUH.	\$20
354	*	Butterflies & Moths: c1960s-c2015 mostly MUH accum of 180+v & 34 m/s, mostly diff but no NZ/GB/Australia present.	\$200
355	*	Butterflies & Moths: Ukraine 2004-5 x 2 diff m/s. SG 531, 587. Cat £35. MUH.	\$35
356	*	Cacti: Monaco 1993 Exotic Gardens stamp booklet. SG 589. MUH.	\$18
357	*	Cars: USA 2005 Sports Cars stamp booklet. SG 4469 etc. Cat £28. MUH.	\$25

LOT	TYPE	DESCRIPTION	ESTIMATE
358	*	Cats: Iran 2016 set featuring Eurasian Lynx. MUH.	\$20
359	*	Cats: Laos 1995 set + m/s. SG cat £14+. MUH.	\$15
360	*	Cats: Mozambique 2007 Lions sheetlet. MUH.	\$15
361	*	Cats: Niger 2013 African Wild Cats x 2 diff m/s. MUH.	\$20
362	*	Cats: Tajikistan 2016 WWF set. MUH.	\$15
363	*	Cats: Tajikistan 2016 Tigers set. MUH.	\$20
364	*	Cats (wild & domestic): Turkmenistan 1997 x 2 sheetlets & m/s. MUH.	\$20
365	*	Disney classics (Grenada stamps) in unopened packs: Cinderella, Pinocchio, Alice in W., Peter Pan, Sleeping Beauty, Snow White in sheetlets of 9 (all different) plus a pack of m/s for each story. Total 54 stamps & 6 m/ss. MUH.	\$30
366	*	Dogs: Hungary 1956 set. SG 1448-1455. MUH.	\$12
367	*	Dogs: Romania 2019 set. MUH.	\$30
368	C	Eclipse: Cook Isl 1965 Solar Eclipse illustrated FDC with special pmk.	\$10
369	*	Elephants: Mozambique 2007 sheetlet. MUH.	\$15
370	*	Famous People: Mongolia, Sukhe Bator, Mongolian Revolutionary 1951 2t. SG 85. Cat £36. MUH.	\$35
371	*	Fauna & Flora: Hungary 2010 set + m/s. SG 5253-7. Cat £25+. MUH.	\$25
372	*	Flowers: Bulgaria 1953 medicinal flowers imperf m/s set of 12. SG 931a. Cat £70. MUH.	\$50
373	*	Flowers: GB 2014 3 diff "Post & Go" strips of 6 (1st class, Europe & Worldwide). MUH.	\$45
374	*	Football: Netherlands Euro 2000 stamp booklet. MUH.	\$12
375	C	Golf 1994 Greg Norman signed British Golf FDC with pictorial sandwich, Kent pmk. Benham BLCS96b. SG cat £40.	\$40
376	*	Horses: Argentina 2000 sheetlet. SG 2780-5. Cat £12+. MUH.	\$12
377	*	Horses: Croatia 2018 Lippizaner m/s. MUH.	\$15
378	*	Horses: Hungary 2006 m/s. SG 4990. MUH.	\$15
379	*	Horses: Kyrgyz Express Post 2017 set. SG 66, 67. Cat £16+. MUH.	\$15
380	*	Insects: Hungary 2010 m/s. SG4732. MUH.	\$15
381	C	Insects: Nigeria 1986 FDCs.	\$10
382	*	Insects: St Thomas & Prince 2008-13 Dragonflies & Wasps x 2 diff sheetlets. MUH.	\$25
383	*	Marine Life: Aruba 1997 m/s. SG 200-8. Cat £31+. MUH.	\$30
384	C*	Marine Life: Penrhyn 2003 Sunfish & 2010 Striped Dolphin WWF packs (each with set of 4 MUH, set CTO on separate FDCs & text pages). Also similar WWF pack for Aitutaki 2010 Groupers.	\$50
385	/	Military colln of 820+v & 17 m/s, mint/MUH/used, featuring War planes/ships/tanks, uniforms & WAR TAX stamps in s/b. Noted NZ 1920 Victory set used.	\$250
386	*	Military Uniforms: Angola 1966 set. SG 644-655. MUH.	\$12
387	*	Military Uniforms: Cape Verde 1965 set. SG 394 etc. Cat £11+. MUH.	\$12
388	*	Monkey: Djibouti 1993 set. SG 1096. Cat £140. MUH.	\$120
389	*	Moths: Uganda 1994 set & 2 m/s. SG 1330 etc. Cat £17. MUH.	\$15
390	*	Moths: Vietnam 1998 imperf pairs set. SG 2203-6. Cat £16. MUH.	\$15
391	/	Navigators extensive, mostly MUH colln on annotated pages. 750+ stamps covering Cook, Bligh, Columbus, Da Gama, Magellan, Tasman etc with several covers & m/s. Lightly picked over but some good remain.	\$250
392	C/	Olympics: Switzerland-Sydney 2000 booklet MUH & used + FDC. Also similar but IOC Olympic Museum booklet MUH & used + FDC. SG cat £37+.	\$30
393	*	Penguins: St Thomas & Prince 2003 sheetlet & m/s. MUH.	\$25
394	*	Primates: Mozambique 2007-11 x 4 diff sheetlets. MUH.	\$60
395	C	Religion: GB c1995 x 15 diff illustrated FDCs (Benham etc) - pictorial pmk covers & incl 3 Hawick Christmas Post locals.	\$20
396	*	Reptiles: Uzbekistan 2000 sheetlet. MUH.	\$15
397	*	Reptiles: Western Sahara 1998 set & m/s. MUH.	\$25
398	*	Rodents: Mozambique 2010-11 x 2 diff sheetlets. MUH.	\$25
399	C	Royalty 1930s-60s GVI & QE, QEII & Prince Philip & Prince Philip Royal Tour/visit souvenir covers/FDCs incl 1953-54 Royal Tour car pass, several diff NZ printed covers & visitor to Germany, Washington, etc (58 items).	\$150
400	U	Royalty: Afghanistan 1898 1500 AF Princess Diana errors x 2 horiz imperf pairs. 1 stamp imperf on 3 sides, others on 1 & cto (1 pmk reversed). Unusual.	\$40
401	C	Royalty: GB c1980s 10 various illustrated/special pmk (Benham etc) covers featuring British Royalty etc.	\$15

LOT	TYPE	DESCRIPTION	ESTIMATE
402	CU	Rugby: Hagner sheet with 35 various used. Also 75 misc NZ & world FDCs, special postmarks etc. Interesting lot.	\$100
403	*U	Sailing Ships: World seln x 64 & m/ss MUH x 7. SG cat £50+. MUH & used.	\$50
404	C	Scouts: Liechtenstein 1953 Scout Conference, Vaduz, maximum card with complete set & Vaduz 4 Aug 1953 cds. SG cat £50+ as used.	\$40
405	*	Scouts: Serbia 2007 Centenary of Scouting set & m/s (part perf/imperf). MUH.	\$20
406	*	Ships: c1960-c2015 accum (little or no dupn) of singles/sets/odds & m/ss, mostly MUH & mainly priced in envs. SG cat £370+.	\$180
407	*	Ships: Canada 1935 Royal yacht Britannia (13c). SG 340. MUH.	\$20
408	*	Snakes: Mozambique 2012 sheetlet & m/s. MUH.	\$25
409	*	Snakes: St Thomas & Prince 2007 x 2 diff sheetlets & 1 m/s. MUH.	\$30
410	*	Snakes: St Thomas & Prince 2008-13 x 2 diff sheetlets & 1 m/s. MUH.	\$30
411	*	Spider: Hungary 2003 m/s. SG 4684. MUH.	\$15
412	*	Sports: Finland 1993-5 x 3 diff m/s featuring winter & summer sports. MUH.	\$30
413	C*	Trains: mostly East Africa c1975-2000 x 120 diff & 18 diff m/s. Attractive lot. Mint/MUH/used.	\$35
414	U	Trains: Germany-East 1960 20pf 125th Anniv German Trains, imperf strip of 5 with pictorial cancel. Used.	\$15
415	*	Trains: Mongolia 1956 1t Mongolian-Russian Train Link. SG 113. Cat £42. MUH.	\$40
416	C	Transport: "City of New York" (sailing ship) x 3 diff on 2 illustrated FDCs. Also Centenary world's 1st powered flight FDC with pictorial cancel, all NZ Black Sheep stamp issues 2002-2003 (3 covers).	\$10
417	*	Whales: Marshall Isl 2018 sheetlet + m/s. MUH.	\$30
418	*	Whales: NZ 1988 set in blocks of 4. Jury cat \$60. MUH.	\$30
419	*	Whales: Palau 2018 sheetlet + m/s. MUH.	\$30
420	*	Wildlife: c1980-c2015 mostly MUH seln of sets, singles, odds & m/ss in priced envs. Little or no dupn & no NZ/Aust present. SG cat £300+. MUH.	\$135
421	C*	Wildlife: Afghanistan 1998 Urial (goat) & 2004 Musk Deer WWF packs (each with set of 4 MUH, set CTO on separate FDCs & text pages). Also similar pack for Mongolia 2000 Wild Horse.	\$35
422	*	Wildlife: Ajman 1964 definit set. SG 1-18. Cat £24+. MUH.	\$20
423	*	Wildlife: Ajman 1965 set of officials. SG O64-O72. Cat £19. MUH.	\$20
424	*	Wildlife: Belgium 2017 Protection of High Fens m/s. SG 4703. Cat £28. MUH.	\$25
425	*	Wildlife: Central African Republic 2019 set. MUH.	\$15
426	*	Wildlife: Guyana, Galapagos Wildlife 2018 x 2 diff m/s. MUH.	\$25
427	*	Wildlife: Indonesia 2018 set & m/s. MUH.	\$25
428	C*	Wildlife: Kyrgyzstan 1994 Snow Leopard & 1999 Fox WWF packs (each with set of 4 MUH, set CTO on separate FDCs & text pages). Also similar pack for Kazakhstan 2001 Kulan (ass).	\$50
429	*	Wildlife: Madagascar 1977 m/s. MUH.	\$15
430	*	Wildlife: Moldova 2018 set + m/s. MUH.	\$20
431	*	Wildlife: Oman 2016 set of 6 diff m/s. MUH.	\$60
432	C*	Wildlife: Tajikistan 2002 Reed Cat & 2005 Bharal (mountain goat) WWF packs (each with set of 4 MUH, set CTO on separate FDCs & text pages). Stamps alone cat £45. SG 189-92, 282-5.	\$40
433	*	Wildlife: Tanzania 1980 set of 14. MUH.	\$10
434	*	Wildlife: Uganda 1991 Wetlands sheetlet. SG cat 892-907. Cat £17+. MUH.	\$15
435	*	Wildlife: Umm al Qiwain c1972 Endangered Species x 3 diff sheetlets. MUH.	\$30
436	*	Wildlife: Uzbekistan 2014 surcharged set + m/s. MUH.	\$20
437	*	Wildlife: Uzbekistan 2015 set. MUH.	\$15
438	/	Wildlife & Pets: Belgium 1960s-c2000 attractive colln of 87v, 4 m/ss & 3 booklets, on Hagners. Mostly MUH. SG cat £190+.	\$180

## ACCESSORIES

439	Binder: 3-ring with c50 ruled new album pages.	\$30
440	Binder: Davo standard incl (cardboard) slipcase. New. Retail \$90.	\$60
441	Binder: Davo Standard NZ Vol IV incl (cardboard) slipcase. New. Retail \$75.	\$50

## LITERATURE

442	2½d Indigo Kangaroo and Map Series by Pope. Pub Pope (1st Printing 2003). Soft spiral bound. (120 pp).	\$50
-----	--	------

LOT	TYPE DESCRIPTION	ESTIMATE
443	All the Stamps of New Zealand, by L J G Franks, a very useful general book about NZ stamps. Revised 1981 edition - as new.	\$15
444	Billig's Complete run of all 44 Vols, contains wide range of USA & World Wide Philatelic literature finishing with 10 vols Encyclopaedia of British Empire Stamps by Lowe & Vol 1 of 1d Black Plating. List of contents by volume included. NZ bidders only (weight 22kg).	\$1,750
445	British Commonwealth Revenues by John Barefoot, 2000 edn. Still a very useful reference book.	\$25
446	Catalogue: Campbell Paterson Specialised Catalogue of NZ Stamps, complete with pages up to 2022.	\$100
447	Catalogues: Michel 1942 (one for Europe & one for overseas). Rare war-time, hard cover catalogues in fair cond.	\$50
448	Catalogue: SG British Commonwelath Specialised 1840-1970, 2023 edn. Good cond.	\$200
449	Catalogue: SG Channel Islands Postal Stationery, 234pp, pub SG (1991).	\$20
450	Catalogue: SG 2019 Great Britain Concise, 536 pp. Reasonable cond.	\$25
451	Catalogue: SG New Zealand & Dependencies Specialised, 7th edn (2022). Latest brand new.	\$85
452	Commonwealth of Australia the 7c Queen Elizabeth II Definitive by Tapp, Occleshaw & Durham. Pub British Society Australian Philately (1975). Soft bound (85 pp).	\$25
453	French Polynesia Letters by Jack Richards, 1969 numbered 16 pp booklet re 25 translated letters 1815-1858.	\$15
454	From the Bay to the Bush - The Postal History of Hawkes Bay, by Marshall & Startup, 383pp. Publ Hawkes Bay PS (1984) hardback edn with dust cover.	\$60
455	From the Bay to the Bush - The Postal History of Hawkes Bay, by Marshall & Startup, 383pp, publ Hawkes Bay PS (1984), soft cover edn.	\$50
456	From the Summit To The Gorge - The Story of Upper Hutt Valley Post Offices by Robertson, 160pp, publ Postal History Soc NZ (2002).	\$50
457	Great Britain (stamp) Numbers Issued 1840-1910, compl Hyde. Publ SG 1990 (32pp).	\$10
458	NZ Airmail Catalogue, by J Stapleton (3rd edition, 2009). Edited by Mike Shand.	\$20
459	New Zealand and Dependencies - A Philatelic Bibliography, by Berry, Beach & Startup, 288pp. Hardback but several loose pages of updates.	\$85
460	New Zealand and the Universal Postal Union to 1907 by Capill. 133pp RPSNZ Monograph (1993).	\$40
461	New Zealand Coin & Banknote Catalogue (The John Bertrand) by Grant. 2020 edn. Brand new.	\$15
462	New Zealand Jury simplified catalogue. 2022 edn. Brand new.	\$15
463	NZ Jury Simplified Catalogue, 2023 edn. New.	\$20
464	New Zealand Overseas Airmail Postage Rates 1930-2011, by Startup, 155pp. Publ Mowbrays & NZAMS (2012).	\$75
465	Pitcairn Island Postal History Markings by Kitching, 35 pp, looseleaf, publ 1976 with 1977 addenda.	\$15
466	"Sell More Stamps, Applying Psychology to Philatelic Dealing" by Robert J Gregory, Calder pub, 167pp (1999). Brand new.	\$20
467	Sell More Stamps, Applying Psychology to Philatelic Dealing, by Robert J Gregory, 167 pp, soft bound. Pub Calder Pubs (1999). Signed by author.	\$25
468	The Chalon Sorting Guide, Supplement to the Postage Stamps of New Zealand 1855-1873 The Chalon Head Issues, by Odenweller. 28pp, softbound, pub 2014 RPSL & RPSNZ, new.	\$50
469	The Early Postal History of the British West Indies & North America by Westley, 34 pp, 2nd edition 1972, Postal History Society publ. Cover grubby but contents sound.	\$20
470	The Encyclopaedia of British Empire Stamps, North America (Vol V) by Robson Lowe. 760pp, hardback with dustjacket. Pub Robson Lowe (1973).	\$100
471	The Joseph Hackmey Collection of New Zealand (FFQs) 1855-1972, Part 1. Spink Auction cat Feb 2009 New York. With prices realised. Excellent ref.	\$50
472	The Mails of North Canterbury, by Slattery, 192pp, soft bound. Publ Stirling & Co (1990).	\$40
473	The Native Postmarks of Nepal, by Hellrigl & Hepper, 133pp, pub 1978, hardback with dustjacket. Signed by Hepper.	\$100
474	The Philatelic History of Trinidad to 1862, by J Marriott, 65 pp, British West Indies Study Circle paper No. 3, 1963, spiral bound in fair condition. Out of print & scarce item.	\$30
475	The Postage Stamps of Great Britain part 3, embossed, surface print QV & EVII. 179pp, RPS pub 1954, with dust cover.	\$25
476	The Postage Stamps of Hong Kong by Thorndike & Shek, 116 pp, paperback (publ 1959). Spine head & tail chipped but otherwise good cond.	\$20
477	The Postage Stamps of New Zealand, Vol II with intact FFQ die prints. Good cond (no dustjacket). RPSNZ publ.	\$125
478	The Postage Stamps of New Zealand, Vol V - Pacific Islands. Very good cond (no dustjacket).	\$250

LOT	TYPE	DESCRIPTION	ESTIMATE
479		The Postage Stamps of New Zealand, Vol VI, with dustjacket. RPSNZ publ, dustjacket small sellotape repair.	\$150
480		Treasured Letters New Zealand POW Air Letter Cards 1941-5, by Scott & Startup, 146pp, pub RPSNZ (2011).	\$85

## NEW ZEALAND - Postal History

481	C	Anakoha (BM T.O. 1958-1976) good 15 AU 71 "J" class cds on ½c Moth on unaddressed cover. Per favour use.	\$15
482	U	Ashley-Clinton (NA 1885-1937) fine virtually complete J-type cds 1933 on 1d GV on piece.	\$25
483	U	Awatuna (NU 1914-76) 2 fine strikes of J cds 1940.	\$15
484	C	Beaumont (DN 1865-1977) good/fine complete A-type cs 24 DE 08 on ½d Mt Cook on fine greeting PPC (a few tone spots). Also with fair/good receipt A of Manuka Creek (DN 1872-1949) with CREEK clear, MANUKA largely unreadable.	\$25
485	U	Christchurch 1991 31 Oct & 1 Nov relief cancels on 2 diff covers celebrating 75th Anniv of 1906 Christchurch Exbn.	\$10
486	U	Colac Bay (IN 1882-1974) good near complete H-type cds (name complete) 2 NO 20 on ½d Victory & fine near complete 29mm J-type 25 NO 43 on 6d Harvesting (2).	\$40
487	U	Erua (HN 1912-68) good almost complete J-type cds 1940 on 2d Centennial on piece. Railway Station PO.	\$20
488	U	Greytown North (MS 1888-1907) fine almost complete "GREYTOWN-N" A-type cds 17 MY 00 on 1d Terraces. Name from & to Greytown.	\$20
489	C	Hakateramea (OU 1885-97, To Hakateramea), good complete A-type cds 14 JA 95 on fine QV 1d blue p/c. Unfortunately, -ATE- is barely visible against the colour of the imprinted stamp, but this must be the earlier spelling (d/s replaced c Feb 1897). To Oamaru (A-type same day). Message from "J.S. Wait, Clarkefield, Hakateramea". Very scarce pmk.	\$30
490	U	Helensville (AK) fine almost complete strike of "HELLENSVILLE" spelling error A-type cds 22 OC 94 on 2d SSF. This cds in use 1885-1895.	\$25
491	U	Hunter (TU 1884-1939) good near complete A-type cds 17 MY 35 on ½d GV Jubilee.	\$30
492	U	Kakahi (HN 1906-88) fine 21 Dec 1921 "A" class cancel on 1½d Victory. Wooders 4.	\$15
493	U	Koutu (WR 1902-52) fine complete A-type cds 7 AU 40 on 2d 1940 Centennial.	\$35
494	C	Matapu (NU 1901-81) fine complete A-type cds 4 FE 07 on 1d Universal on fine PPC (Cathedral Square, Christchurch).	\$25
495	C	Matapuna (HN 1906-19) fine complete A-type cds 22 JA 17 on GV 1½d grey-black on fine view PPC (waterfall). Also with fine B-type cds 22 JA 17 as receipt d/s (with "17" & "22" invtd). Both scarce d/s.	\$50
496	C	Matarawa (MS 1884-1916) fine complete A-type cds 25? AU 12 on ½d EVII on fine PPC. Scarce d/s.	\$45
497	C	Mataura Isl (IN 1894-1949) light but mostly legible complete A-type cds 24 DE 13 on ½d EVII on PPC (apparently trimmed at left).	\$25
498	C	Mauku (AK 1857-19296) fine complete A-type cds 18 NO 08 on 1d Universal on fine Muir & Moodie PPC (No 3862 "Green Lake").	\$40
499	C	Maungakaramea (WR 1878-1989) complete but light A-type cds 27? MY 09 on ½d Mt Cook on fine real photo PPC (close-up of girl with doll).	\$25
500	C	Mauriceville West (MS 1898-1941) good/fine near complete A-type cds 30 JE 05 as receipt d/s on Muir & Moodie King Country PPC (No 3509 "Wharepuni" (5 Maori women & carving outside meeting house). Franked 2 x 1d Universal (apparently reposted). Six other cds incl T.P.O. Wellington-Napier, Eketahuna & Mauriceville. Message written in hebrew.	\$35
501	C	Mayfield (CH 1879-1992) light but complete A-type cds 26 FE 03 on QV 1d envelope (opening faults). B/s fine Ashburton H-type cds next day.	\$20
502	C	Medbury (CH 1887-1925) good near complete A-type cs 1 (MR?) 11 as receipt d/s on fine view PPC franked ½d EVII canc Wanganui cds 22 FE 11. Also fine 2nd strike of Medbury A on picture side. Caption reads "Taupokiore, which is a wicked whirlpool when the river is in flood". Scarce d/s.	\$30
503	C	Meeanee (NA 1888-1988) fine A-type cds 23 SP 08? on ½d Mt Cook on Spanish PPC (1cm edge tear).	\$20
504	C	Middlemarch (DN 1879-1992) fine complete A-type cds 5 FE 06 on 1d Universal on fine Muir & Moodie PPC (No 493P "The Spa, Taupo"). Also with Bombala / N.S.W. receipt cds FE 17 06. Excellent view.	\$30
505	C	Middlevale (IN 1886-1911, to Charlton), partial strike (-DLEVALE) of A-type cds (?) FE 07 on Christchurch Exbn PPC franked 1d Universal (folded over edge). Very scarce pmk. Corner of card missing.	\$25

LOT	TYPE	DESCRIPTION	ESTIMATE
506	C	Midhirst (NU 1879-1988) fine complete A-type cds 11 JE 09 as receipt d/s on fine PPC franked 1d Universal surface printed.	\$25
507	C	Milford Sound (IN 1887-1919) fine near complete A-type cds (M- off edge, otherwise very clear) 28 JA 08 on 1d Universal on fine Muir & Moodie PPC (No 4493P Queenstown).	\$30
508	C	Millburn (DN 1883-1909, to Millburn), good near PPC complete A-type cds 9 AU 06 on 1d Universal on fine PPC. Scarce d/s.	\$40
509	C	Millerton (WP 18978-1988) fine complete A-type cds 15 OC 07 as transit d/s on fine PPC ex GB, readdressed to Denniston.	\$25
510	C	Mimihau (IN 1886-1919) good/fine A-type cds (1st M has not struck) 2 JA 07 as receipt d/s on fine art PPC ex GB (Oxford scene). Scarce pmk.	\$35
511	C	Mine Creek (WP 1902-15, 1916-32) part strike of A-type cds (only MINE CR- clear) 3 SP 07 on 1d Universal on fine Muir & Moodie PPC to GB (receipt 20 OC 07). Caption reads "4561. A Hongi (Maori greeting). This is the finest Maori picture in existence" (7 Maori outside whare). Scarce pmk & card.	\$40
512	C	Moawhango (WG 1893-1939) fine complete A-type cds 5 FE 14 on 1d Dominion on fine PPC ("Wellington from the Terrace" panorama).	\$30
513	C	Mokai (RO 1906-79) good complete A-type cds 30 JA 07 on receipt d/s on 1d Universal on fine Christchurch Exbn PPC (No 9, Wonderland from Water Chute, publ Smith & Anthony), ex Christchurch.	\$25
514	C	Molesworth Street (WN 1898-1932) two fine strikes of A-type cds 13 OC 05 on 4d Lake Taupo & 1d Universal on reg'd "Tatts" cover to Tasmania (2 b/s). Two closed spike holes, otherwise good condition.	\$35
515	C	Momona (DN 1898-1988) complete but only fair strike of A-type cds 26 DE (??) on 1d Universal (folded over edge), on fine PPC c1905-6.	\$20
516	C	Mongonui (WR 1852-96, to Mangonui) fine complete A-type cds 12 JU 89 as receipt d/s on back of QV 1d red-brown p/c ex Auckland (F-type d/s 6 JE 89). Commercial use. Good cond.	\$40
517	U	Mongonui (WR 1852-96, to Mangonui) 2 fine large part strikes of A-type cds 21 AU 95 on 2d SSF & 29 MY 9? on 1d SSF.	\$30
518	C	Motukaraka (WR 1892-1959) fairly complete A-type cds (MOT- unclear, rest fine), 14 FE 06 as receipt d/s on PPC ex GB ("Market Place, Aylsham", showing Black Boys Hotel).	\$25
519	C	Mount Albert (AK 1880-1989) good complete A-type cds 17 DE 07 on ½d Mt Cook on fine PPC. Also with good complete Upper Moutere (NN 1861-1988) A-type cds 20 DE 07 as receipt d/s.	\$25
520	C	Moutoa (PM 1895-1929) good complete A-type cds (name bar appears to be uneven) 1 (??) 06 as receipt d/s on fine Muir & Moodie PPC (No 96P "Lambton Quay, Wellington"), with 3 trams in foreground. Franked 1d Universal. Faint overall tone on address side.	\$25
521	C	Netherton (TH 1885-1949) fair (name patchy) near complete A-type cds 30 AP? 09 on ½d Mt Cook on fine PPC (actress Zena Dare). Scarce d/s.	\$20
522	C	Neudorf (NN 1879-1928) good complete A-type cds 22 FE 07 as receipt d/s on fine PPC ex Christchurch (stamp floated off). PPC shows entrance to Wainoni Park pleasure gardens. Scarce pmk.	\$30
523	C	Newbury (PM 1902-21) good/fine complete A-type cds 7 SP 10 on dd EVII on fine sepia "F.T." PPC (lion "King Dick", Wellington Zoo). Scarce pmk.	\$30
524	C	Newland (CH 1881-1925) near complete but only fair strike (name faint & patchy) of A-type cds 22? DE 15 on soiled 1d Universal on greeting PPC. Very scarce pmk.	\$25
525	C	Newman (MS 1888-1915) fine complete A-type cds 7 SP 07 as receipt d/s on R Tuck publ sepia PPC (painting by Roulet), franked ½d Mt Cook canc Wellington. scarce pmk.	\$40
526	C	Newton Flat (NN 1899-1929) fine 70% strike of A-type cds (with name in full) 7 SP 07 on comic PPC ("Our Servants Problem") with stamp removed. M/s "2d to pay", but no Postage Due stamp. Scarce pmk. Goldmining.	\$30
527	C	Ngaroto (HN 1880-1917) fine complete A-type cds 2 JA 08 on 1d Universal on sound PPC ("Coves Bay, Waiheke", publ Photochrom, No 89). Scarce pmk.	\$40
528	C	Ngatimote (NN 1874-1921) good near complete A-type cds 5 JA 05 as receipt d/s on fine early PPC (shooters in bush, publ J King), addressed to "Orinoco, Ngatimote". Posted as "printed matter" rate without stamp. Fine Hokitika B-type 29 DE 04, Nelson B 2 JA 05, & with "To Pay 1d ..." h/s. Postage Due stamp has been floated off. Scarce pmk.	\$30
529	C	Ngawaro (TG 1899-1940) good/fine complete A-type cds 23 AP 15 on ½d EVII on decorative "Scenes in Maoriland" PPC (Maori girl at left with camera) No 516 "Wairoa Geyser". Apparently sent inside envelope. Scarce pmk.	\$35
530	C	Oaonui (NU 1890-1939) fine complete A-type cds 20 DE 11 on dd EVII on fine greeting PPC (roses).	\$40
531	C	Ohakune (WG 1894-1990s) fine complete A-type cds 3 MR 08 on ½d Mt Cook on fine romantic PPC.	\$20

LOT	TYPE	DESCRIPTION	ESTIMATE
532	C	Ohariu (WN 1871-1920) fine complete A-type cds 16 NO 11 on ½d EVII on attractive coloured PPC (angel & roses). Very scarce pmk.	\$45
533	C	Ohau (PM 1892-1988) fine near complete A-type cds 24 SP 12 on fine real photo PPC (actress Gaynor Rowlands).	\$20
534	C	Ohingaiti (WG 1894-1988) fine near complete A-type cds 3 MY 07 on 1d Universal (damaged corner) on fine coloured view PPC ("Town Hall & Fire Brigade Station, Wellington").	\$25
535	C	Ohura (HN 1903-90s) fine large part strike of A-type cds ? NO 04 on 1d Universal on fine PPC publ W Beattie ("The Basin, Waimangu Geyser"), to GB. Also with unclear Ongarue H-type cds 7 NO 04 & 2 faint strikes of "TRANG. P.O. AUCKLAND" H-type 8 NO 04.	\$25
536	C	Ohutu (WG 1902-25, to Ohutu), fine virtually complete A-type cds 13 OC 06 as receipt d/s on picture side of fine view PPC ("Thorndon Esplanade, Wellington"). Also with fine Utiku A-type cds 13 OC 06 as transit d/s on address side. Stamp (1d Universal) damaged. Scarce pmk.	\$40
537	C	Okaiawa (NU 1882-1988) fine complete A-type cds 20 AU 14 on 1d Dominion on fine scenic view PPC publ Tanner Bros.	\$30
538	C	Okato (NU 1871-1990s) fine complete A-type cds 5 MY 08 as receipt d/s on fine greeting card ex GB. Readdressed.	\$20
539	C	Okupu (AK 1885-1964) fine complete A-type cds 12 JL 61 on QEII 2d p/c, with further fine strike on back. Great Barrier Island office.	\$25
540	C	Onamalutu (BM 1889-1971) fair (partially blurred) though complete A-type cds 21 DE 09 as receipt d/s on fine view PPC franked ½d EVII ex Wellington. View of Karori Reservoir.	\$20
541	C	Onewhero (AK 1892-1988) fine complete A-type cds 8 MY 07 on 1d Universal on fine PPC (actress Gertie Millar).	\$25
542	C	Opaki (MS 1886-1927) good complete A-type cds 18 OC 05 as receipt d/s on view PPC (Lake Takapuna) publ W Beattie (No 21). Franked 1d Universal canc Wellington, with also transit Masterton A-type 17 OC 05.	\$30
543	C	Oraki (IN 1887-1912, to Tihaka) good near complete A-type cds 14 MR 07 as receipt d/s on attractive greeting PPC (roses in Art Nouveau frame). Franked 1d Universal canc Invercargill cds same day. Faint overall tone on address side. Very scarce pmk.	\$35
544	C	Orari (TU 1858-1988) good/fine complete A-type cds 23 NO 04 as receipt d/s on view PPC ex Scotland (fine Lumsden cds on GB 1d EVII). Also with partly unclear Travelling P.O. cds. Small corner crease.	\$25
545	C	Orari Bridge (TU 1897-1916) fine complete A-type cds 16 JE 04 as receipt d/s (along with Geraldine A 15 JE 04) on view PPC ex GB. A few tone spots. Scarce pmk.	\$40
546	C	Orepuki (IN 1876-1988) good/fine complete A-type cds 5 JL 07 on 1d Universal on fine view PPC (Auckland park scene).	\$20
547	C	Orinoco (NN 1901-27) fine complete A-type cds 5 JA 12 on ½d EVII with fair Pokororo A-type alongside (NN 1895-1948) on fine & attractive greeting PPC (children with flowers, embossed). Scarce pmk.	\$40
548	C	Ormondville (PM/NA 1878-1988) fine complete A-type cds 27 JA 05 as receipt d/s on fine view PPC (Wellington Wharves), franked 1d Universal canc Wellington.	\$20
549	C	Oropi (TG 1897-1950) fine complete A-type cds 30 DE 13 on ½d EVII on fine comic PPC (2 children kissing).	\$30
550	C	Orton (TU 1887-1930) fair/good (-R- traces only) near complete A-type cds ? JE 10 on ½d EVII on fine view PPC (Lambton Quay, Wgtn).	\$20
551	C	Otaio (TU 1877-1937) fine complete A-type cds 23 NO 04 on 1d Universal on early PPC to GB ("Young Maori Warrior", publ S.M. & Co). Also with Timaru B-type transit cds, same day. Ink blot, surface damage in 1 corner.	\$25
552	C	Otakeho (NU 12881-1981) good complete A-type cds 29 AU 12 (name a bit patchy) on 1d Dominion on fine greeting card (flowers in pot).	\$20
553	C	Otakou (DN 1877-1966) good complete A-type cds 6 MR as receipt d/s on 1d Universal on fine romantic PPC. Franked 1d Universal canc Dunedin.	\$25
554	C	Otatara (IN 1894-1969) good/fine near complete A-type cds 9 AP 07 on 1d Universal on fine PPC. Last 2 letters of name patchy, rest fine.	\$25
555	C	Otokia (DN 1902-51) fine complete A-type cds 17 MY 06 on 1d Universal on fine scenic view PPC publ Muir & Moodie (No 1100 "Lake Ada").	\$30
556	C	Otonga (WR 1881-1933) fine complete A-type cds 12 SP 08 on 1d Universal on fine romantic PPC. Scarce pmk. Also with fine Hikurangi A cds same day (to Auckland).	\$40
557	C	Outram (DN 1876-1990s) fine complete A-type cds 19 SP 98 on fine QV 1d blue p/c to Dunedin.	\$20
558	C	Overdale (CH 1897-1934) fair/good A-type cds 30 DE 10 as receipt d/s on fine greeting PPC franked ½d EVII canc fine Milton C-type cds. OV- & -E are clear but other letters have not struck at base (name bar damaged?) Scarce pmk.	\$20



LOT	TYPE	DESCRIPTION	ESTIMATE
559	C	Owaka (DN 1893-1988) fine complete A-type cds 25 JL 11 on ¼d EVII on fine PPC (hunting dogs).	\$20
560	U	Pakarakā (WR 1903-80) 3 good/fine near complete strikes of A-type cds late 1920s-early 1930s, all on GV 1d Field Marshal.	\$30
561	U	Port Ahuriri (NA 1869-96 ch) 2 fine near complete strikes of "PT AHURIRI" A-type cds 15 JE 93 (index A) & 18 SP 93 (index C) on 2 x 1d SSF with advts on back.	\$35
562	U	Pouto (WR 1884-1948) fine near complete C-type cds 8 SP 40? on 2d Centennial on piece.	\$30
563	U	Pukehuia (WR 1912-53) fine large part J-type cds 21 MY 35 on GV 1d Jubilee. Name complete.	\$35
564	U	Rangataua (WG 1907-73) fine near complete J-type cds AU 40 on 2d Centennial on piece. Name complete.	\$20
565	U	Raurimu (HN 1905-77) fine large part J-type cds AU 40 on 2d Centennial on piece. Name complete.	\$20
566	U	Ruatorea (GS 1913-25) very fine 19 JA 20 "J" on 1½d brown GV. Wooders 6.	\$25
567	U	Streamlands (AK 1904-23) good near complete strike of F-type cds (squared circle) on 2d GV on piece 14 ?? 21. Name complete. Scarce.	\$45
568	U	Taupaki (AK 1881-1976) 2 fine fairly complete strikes of A-type cds 24? JE 91 (early date) on 2d SSF & 7 AU 40 on 2d Centennial on piece.	\$30
569	U	Temuka C/55 oblierator x 6 good/fine strikes on 1d/2d 55F.	\$20
570	U	Thames South (TH 1915-38) good/fine fairly complete strikes of 2 diff cds on ½d GV on pieces: 13 MY 25 (25mm cds) & 21 JE 28 (29mm only).	\$35
571	U	Tokarahi (OU 1897-1941) fine near complete A-type cds 9 NO 21 on GV 2d.	\$35
572	U	Waikopu (NA 1922-43) good complete C-type cds 11 MR 40 on 2d Centennial on neat piece. Railway construction camp. Scarce.	\$35
573	U	c1890s-1910s "N.Z. TREASURY / FREE" imprinted official franks x 15 used cutouts (Wellington pmks).	\$25
574	C	c1910 p/c with pictorial logo (incl "all-seeing eye") of Masonic body "Court Pride of the Forest", notifying monthly meeting. Franked ½d EVII canc Dunedin machine d/s. Fine.	\$25
575	C	1917-8 WWI "Sling Camp / Salisbury" cds, fine strikes 16 DE 17, 29 JA 18 on 2 stampless OAS covers (1 with YMCA logo), GB to NZ. From soldiers of the NZ Infantry Reserve Brigade at Sling Camp on Salisbury Plain. Small opening tears, otherwise good.	\$50
576	C	1917 WWI "Sling Camp / Salisbury" cds, 2 good/fine strikes 21 MR 17, 31 OC 17 on 2 stampless OAS covers GB to NZ. The former with Kaiapoi NZ receipt b/s 22 MY 17. From soldiers of the NZ Infantry Reserve Brigade at Sling Camp on Salisbury Plain. Good average cond.	\$45
577	C	1917? WWI stampless large "O.A.S." piece (16 x 6cm), ex GB to NZ (typed address), with good complete "New Zealand Sta. [Stationary] Post Office No. 6" cds 19 AP 1(??) GB tax marking & pencil m/s "Not B.P.O., N.Z.E.F., London". With NZ "To Pay 2d ..." h/s. A British PO regulation of 30/11/1914 stated "Letters posted by members of the Colonial Forces ... to places abroad ... should be forwarded untaxed". Posted at NZ No 2 General Hospital, Walton-on-Thames, Surrey.	\$35
578	C	1918 WWI "Sling Camp / Salisbury" cds, good/fine strike 24 JY 18 on stampless OAS PPC (publ Raphael Tuck), GB to NZ. From 2 soldiers of the NZ Infantry Reserve Brigade at Sling Camp on Salisbury Plain to a female friend at telephone exchange, Wellington NZ. Fine cond.	\$30
579	C	1918 WWI stampless OAS cover GB to NZ, canc fine "NEW ZEALAND STA. POST OFFICE No. 8" cds 13 MY 18. Sender's details: "54506 Rfn, C. Church, N.Z.R.B." Cds used by NZ Rifle Brigade Reserve Depot at Brocton Camp 1917-19. Cover with opening tears, edge creases & parts of flap & 1 corner missing but a very scarce cancel. Also with fine real photo PPC of the camp (distant view).	\$80
580	C	1918 WWI stampless OAS cover GB to NZ, canc Fleet / Hants. civil cds 20 AU 18. Sender's details: "Pvt. Hanlon, 74181, N.Z.M.C." [NZ Medical Corps]. Some NZ troops in specialised training were sent elsewhere than the major NZ training camps in GB; their mail home was sent free of charge through the British civil PO system if it conformed to conditions outlined in a GPO circular of 30/11/1914. Creasing at top of cover.	\$45
581	C	1918 WWI stampless OAS cover GB to NZ, canc fine complete NZ Base Army PO cds 29 AU 18. Used at Mt Pleasant GPO, London. Good average cond. Flap tears.	\$40
582	C	1918 WWI stampless OAS cover ex GB to France (to British Military PO "A.P.O. S.17"), canc good/fine complete New Zealand Sta. [Stationary] Post Office No. 6 cds 15 FE 18. Cds used at NZ No 2 General Hospital, Walton-on-Thames, Surrey, 1916-19. B/s fine strikes of NZ Base Army PO cds 16 FE 18 & (British) army PO cds 18 FE 18. Small fault, otherwise fine. Unusual inter-unit use.	\$85
583	C	1918 WWI stampless OAS PPC (new Brighton GB scene), GB to NZ, canc fine complete NZ Base Army PO cds 8 AP 18. Used at Mt Pleasant GPO, London. Creasing along left edge, otherwise fine.	\$45
584		1919 post WWI fine complete strikes x 5 on GB GV ½d, 1d, 1½d, 2d, 3d stamps on separate neat pieces, of "New Zealand Stationary A.P.O. No. 5" cds 5 FE 19. Probably souvenir strikes. This cds used July 1916 to c April 1919 at NZ No. 3 General Hospital & NZ Command Depot at Codford Camp, on the edge of Salisbury Plain, Wiltshire. Fine.	\$75

LOT	TYPE	DESCRIPTION	ESTIMATE
585	C	1927 stampless N.Z. P. & T. Dept printed (red) OHMS toll account, to "Railway Station, Eketahuna", with small rouletted section removed. Two examples: 1 canc Telegraph Office, Eketahuna steel cds, 1 canc Eketahuna M.O & S.B. octagonal rubber d/s. Folded for posting.	\$35
586	U	1935 3d Postage Due, Cowan, p14 x 15, used block of 4 with clear WELLINGTON/14 JA 35 10.30 AM/REGISTERED "C" class cancel, with part of "FE" month wheel also visible beneath "JA". This predates by about 6 months CP's "June 1935" issue date. CP Y18b.	\$200
587	C	1936-66 special commem cds pmks x 8 diff on fine covers, incl 1936 Commerce Conf, 1937 New Dunedin CPO (regd), 1954 Parliament, 1956 Jaycees Conf, 1958 TRPO Main Trunk, 1958 Br Medical Assn Conf, etc.	\$45
588	U	1939-45 WWII NZ Middle East Forces cds cancellations on Egypt 10m Red Army Post. Packet of 100+ items (on stamps or piece), full to small part strikes.	\$35
589	U	1939-45 WWII NZ Middle East Forces cds cancellations on NZ (& some GB) stamps or pieces. Packet of 82 (about 50 are NZ GVI 3d pieces ex aerogrammes). Full to small part strikes.	\$40
590	C	1945 Roughly opened RNZAF censored cover ex Los Negros (Admiralty Isl), New Guinea RNZAF / 25 JL / 45 / NZAPO cancel, in use Dec 1944 to 9 Nov 1945.	\$75
591	C	1948-9 Great Barrier Isl pigeonram service 50th anniv pictorial commem covers x 2 diff, with facsimile cinderella labels. Posted Okupu 19 NO 48, 16 JL 49.	\$40
592	C	1948 NZ Occupation Forces in Japan long printed OHMS stampless cover, ex "N.Z. Broadcasting Unit, Japan" (typed) to NZ Broadcasting Service, Wellington, NZ, can fine cds "N.Z.A.P.O. 222 F.P.O. 2"27 AP 48 (used at Yamaguchi, June 1946-Aug 1948). Typed "Certified Official" (with signature). Printed publicity for "5/- National Savings Stamps" (Australian issue envelope, with text crossed out). Fine. Ex Startup.	\$80
593	C	1963(?) fine cover ex Denmark to NZ Oceanographic Institute in Wellington NZ. With (on front) violet h/s "Released by H.M. Customs Auckland". Very unusual on envelope mail.	\$25
594	C	1964 2 diff illustrated vending machine covers: a) 60th Anniv 1st vending machines, franked by 2 x 1½d model D machine made by E Moss (inventor of NZ & world's 1st postal franking machine) & b) COMAC letter franking machine trial, cancelled respectively 31 March & 13 April, Christchurch "C" class cancels (2 covers).	\$25
595	C	1964 3d COMAC Experimental Letter Franking machine installed at Christchurch CPO: 3d frank on cover, unused; also similar but on printed cover with 13 AP 64 "C" class cds (FDC). See PSNZ Vol VI, p428.	\$30
596	C	c1965-68 stampless OAS air cover Vietnam to NZ franked fine boxed violet h/s "NZ ARMY FORCE / VIETNAM", sender's address on flap incl "161 BTY, RNZA, NZ V FORCE" (161 Battery, NZ Artillery, detachment of 100-140 men). Good cond.	\$40
597	C	1969-81 x 4 diff Scout Jamboree covers with pictorial cancels.	\$12
598	C	c1969-72 pictorial air cover (printed "NEW ZEALAND V FORCE" & map of Vietnam, blue & red), franked fine "tiki" h/s (purple) "NEW ZEALAND FORCE/VIETNAM"; a black square ovpt obscures some text. On back, "Gift of the New Zealand Red Cross". Light stain from aged gum, otherwise fine unused.	\$40
599	C	1971 13th National Sea Scout Regatta - Marsden Point regd illustrated cover (2 Jan 1971) + regn receipt. Wooders 6.	\$30
600	C	1971 13th National Sea Scout Regatta - Marsden Point regd illustrated cover (4 Jan 1971) + regn receipt. Wooders 6.	\$30
601	C	1971 13th National Sea Scout Regatta - Marsden Point regd illustrated cover (5 Jan 1971) + regn receipt. Wooders 6.	\$30
602	C	1971 13th National Sea Scout Regatta - Marsden Point regd illustrated cover (6 Jan 1971) + regn receipt. Wooders 6.	\$30
603	C	1971 13th National Sea Scout Regatta - Marsden Point regd illustrated (7 Jan 1971) cover + regn receipt. Wooders 6.	\$30
604	C	1972 5c COMAC letter franking machine installed at Timaru, example (with "TU" town identifier) on cover, unused. Also incl similar example ex Christchurch. Examples from smaller towns such as this are more difficult to acquire than those for example, from Wellington or Christchurch. See also PSNZ Vol VI p429.	\$30
605	C	1972 5c COMAC letter franking machine, installed at Christchurch CPO x 3 diff covers: a) unused on plain cover & b) two diff 6 September slogan cancels (FDCs), each with "CH" identifier in meter frank (see PSNZ vol VI, p429).	\$25
606	C	1975 R.V. Acheron & Auckland Island's "General Grant" Research Expedition cacheted cover, Bluff 22 January slogan cancel, to Wellington.	\$15
607	C	1981 parcel tag canc fine strike (purple) of cds "U.S. NAVY F.P.O. 06690 DET. D." MAR 26 1981. Addressed to "United States Embassy, Wellington, N.Z./N.Z. Courier Limited/Airport Only". Fine.	\$25
608	C	1986-7 \$1.55, \$2.05 & \$2.85 registered letter rate covers, solo use via single Frama stamp (NZ & logo paper) to Christchurch.	\$20

LOT	TYPE	DESCRIPTION	ESTIMATE
609	C	1990 airmail cover to North Solomons (PNG) bearing boxed RTS / postal services to Bougainville Islands / suspended due to civil unrest, red h/s & 30 August 1990 Boroko arrival b/s ex Christchurch 17 August.	\$30
610	C	2000 East Timor to Christchurch red cacheted cover bearing Darwin 04 Mar 2000 NZ Forces post office cds on 40c Lake Wakatipu.	\$25

## NEW ZEALAND - Postal Stationery

611	C	1899 ½d, 1d, 2d Pictorials envelopes incl ½d 138 x 79mm & 226mm x 96mm. Samuel CA1a, CA1c, CA2a, CA3a. Unused.	\$300
612	C	1900 2d QV violet "social" size (120 x 93mm) envelope. Fine unused. Samuel CB.3b.	\$40
613	C	1924 1d Map & defaced GV 2d yellow lettercard. Fine unused. Very scarce. Samuel BC13a. Cat \$120 (2001).	\$75
614	C	1932 ½d GV + ½d HALFPENNY surcharge postcard. Samuel AC19a.	\$25
615	C	1951 Unstamped, formula air letter form in light blue on white paper, folded, fine & unused. PSNZ Vol IX, p338, No 9. Very minor gum tone.	\$20
616	C	1953 Unstamped, formula air letter form in blue on blue paper, fine, folded & unused. PSNZ Vol IX, p338, No 10.	\$30
617	C	1954-72 Ministry of Education. Envelopes: Samuel CX13a mint; 13b & c mint & used; 15a & 18b mint; 20a mint & used; 20b mint; 22a used. Postcard: Samuel AX15b & various mint; 16a mint; 17a mint & used. Some rough opening & edge toning. Samuel cat \$440+.	\$200
618	C	1954 2d GVI orange Education Department p/c (CARD with 1 serif) mint. Samuel AX14b. Cat \$35.	\$15
619	C	1956 Unstamped formula aerogramme, boxed "AFFIX STAMP HERE" & "If anything ..." under "AEROGamme", file, folded & unused. PSNZ Vol IX, p339, No 12.	\$15
620	C	1957 Unstamped formula aerogramme featuring NZ Lamb & World Trade routes, fine, folded & unused. Not often seen thus.	\$12
621	C	1962 Unstamped formula aerogramme, "AFFIX STAMP HERE" unboxed, angular corner flaps, fine, folded & unused. PSNZ Vol IX p33, No 14.	\$12
622	C	1967 4d National Stamp Exbn, Whakatane envelope. Unused. Samuel CW35a.	\$15
623	C	c1969 Croxley NZ aerogrammes set of 8 diff NZ scenes with upper case text on LH panels. Unused & unfolded.	\$20
624	C	1970s x 3 diff NZPO postal stationery packs (8c, 10c & 14c letter rates).	\$30
625	C	c1971 Croxley aerogrammes, set of 8 diff with NZ Scenes, upper & lower case text on LH panels, unused & unfolded.	\$20
626	C	1972 Christmas unstamped aerogramme featuring angel & holly in RH panel, mint, folded once. Despite a 286,000 print run (see PSNZ Vol IX) very few remain unused.	\$10
627	C	1973 Christmas unstamped aerogramme featuring Xmas tree in RH panel, mint, folded once. Despite a 370,000 print run (see PSNZ Vol IX) very few remain unused.	\$10
628	C	1975 Christmas unstamped aerogramme featuring Santa Claus on top panel, mint.	\$10
629	C	1978 12c QEII Stamp Week Exhibition pigeon flight cover (no. 337) with Pigeon Flight cachet & flimsy enclosed. Also incl cancelled sheet of 4 x Pigeon Flight Cinderella. Samuel DW.1a. Cat \$40+.	\$25
630	C	1979 NZPO Postal Stationery pack with "Stampex" h/s in black on each item. Scarce.	\$15
631	C	1979 10c QEII IYC (International Year of the Child) envelope mint, also similar but with 10c IYC with Christchurch FD cancel & Stirling produced IYC FDC (3 covers).	\$10
632	C	1979 10c + 4c QEII carmine lettercard x 2 - roulette 10 & 5. Samuel BF21a, 22a. Cat \$64. Unused.	\$40
633	C	1979 10c QEII carmine, Jones & Hoskyns Ltd private envelope inscribed "Poultry Health Products". Unused. Samuel CW47f. Cat \$25.	\$20
634	U	1979 12c Sir Rowland Hill's Death Centenary aerogramme, MUH & FU.	\$10
635	C	1979 10th Anniversary Lunar Landing postal stationery postcard. Samuel AW9a.	\$10
636	C	c1979 NZPO postal stationery pack with 10c & 10c + 4c etc items.	\$20
637	C	1980 20c aerogramme produced by ZEAPEX '80 organisers with the Federation Aeronautique Internationale mint & used. Included in a 1980 FAI folder with info booklet, 1980 FAI FDC & reproductions of NZ airmail stamp essays.	\$15
638	C	1982 20c+4c, 24c QEII carmine pink envelopes, both cancelled First Day of 155. Samuel CF39, 40a. Cat \$22 (1993).	\$10
639	C	1987-9 seln of 26 diff envelopes incl RPSNZ 1987 & 1988 sets & 1988 special occasions set. Also incl 1972 reg'd envelope & 3 aerogrammes. Samuel cat \$131+.	\$60
640	C	1988 Speedigram (Paradise Shelduck), pmk First Day 12 OCT Christchurch. Samuel HD1a.	\$10
641	C	1995 Polar Explorers prepaid p/c set of 6 unused.	\$20

LOT	TYPE	DESCRIPTION	ESTIMATE
642	C	2002 LOTR - The Two Towers set of 6 diff p/cs (not maximum cards), mint each with \$1.50 Frodo Captured indicium, scarce.	\$50
643	C	2003 LOTR - Return of the King set of 6 diff postal stationery postcards, mint each with \$1.50 Gandalf the White indicium, scarce.	\$50
644	C	Unsold QEII postal stationery lots from previous auctions, previously estimated at over \$150.	\$65

## NEW ZEALAND - Definitives

645	U	FFQ 2d blue on blue paper, imperf 4 margins. SG 5. Cat £325. FU.	\$300
646	U	FFQ 2d blue on blue paper, imperf 3+ margins. Crease does not affect appearance. SG 5. Cat £325. GU/FU.	\$100
647	U	FFQ 1d dull orange, imperf 3 margins, no wmk. Slightly smudged barred "18" cancel (Dunedin). SG 8. Cat £900. GU/FU.	\$400
648	U	FFQ 1d dull orange, imperf 3 margins, very close on 4th at top, fine barred "17" cancel (Christchurch). SG 8. Cat £900. FU.	\$600
649	U	FFQ 1d dull orange, imperf 3 margins, no wmk, firm barred "16" cancel (Port Victoria), light horiz crease. SG 8. Cat £900. GU.	\$300
650	U	FFQ 2d pale blue, imperf 4 margins (very close at base). Hinge thin/stain just shows through to front. SG 9. Cat £180. FU.	\$75
651	U	FFQ 2d blue horiz pair, imperf full margins except touches RH stamp at top, horiz mesh, no wmk. SG 10. Cat £360. VFU.	\$300
652	U	FFQ 2d blue, imperf 3 margins, just touches on 4th at right, no wmk. Small faults top 2 corners. SG 10. Cat £180. FU.	\$75
653	U	FFQ 2d blue imperf 4 margins, no wmk. SG 10. Cat £180. GU nearly FU.	\$150
654	U	FFQ 6d brown, imperf 3 margins, no wmk. Large back thin, hint of minor oxidation. SG 13. Cat £350. FU.	\$60
655	U	FFQ 6d brown, imperf 4 margins, no wmk, barred "18" pmk. SG 13. Cat £350. GU/FU.	\$175
656	U	FFQ 6d brown, imperf 4 margins, no wmk. Small closed hole, fine barred "1" pmk (Auckland). SG 13. Cat £350. FU.	\$150
657	U	FFQ 6d brown, imperf 4 margins, no wmk, soft horiz mesh paper. Small tear & small back thin lower RH corner. BPA cert (2007). (A pencil annotation says that the traces of perfs at LH side cannot be certified as trial separations) & RPSNZ cert (2022) effectively saying the same. SG 13. Cat £350. FU.	\$150
658	U	FFQ 6d brown, imperf 4 margins close at base, no wmk. Part barred "1" cancels (Auckland) & part "SP 15 61" cds, not NZ pmk (presumed English). Horiz crease does not detract from appearance. RPSNZ cert (2022) stating that the possible evidence of separations (at left & base) are not sufficient to certify. SG 13. Cat £350. GU/FU.	\$150
659	U	FFQ 6d brown, imperf 3 margins just touches on 4th at top, fine barred "15" cancel (Nelson). SG 13. Cat £350. FU.	\$250
660	U	FFQ 6d pale brown, imperf 4 margins very close on 3, no wmk. Back thin & rather grubby. SG 14. Cat £350. FU.	\$100
661	U	FFQ 2d pale blue, star wmk, imperf 4 margins (close to enormous), pen cancel & no 2 obliterator. SG 38. Cat £110. FU.	\$60
662	U	FFQ 2d blue imperf (3½ margins), worn plate, star wmk, light barred cancel. SG 39. Cat £120. FU.	\$75
663	U	FFQ 6d black-brown, star wmk, imperf 4 margins (close - large). SG 41. Cat £200. GU.	\$125
664	U	FFQ 6d red-brown, star wmk, imperf 4 margins (just good), attractively cancelled. SG 43. Cat £180. FU.	\$125
665	U	FFQ 1d orange-vermilion, p13, star wmk. Minor faults, very light evidence of pmk. SG 68. Cat £425. Used.	\$100
666	U	FFQ 1d orange-vermilion, p13, star wmk, 2mm closed tear at top. Light evidence of pmk. SG 68. Cat £425. Used.	\$150
667	U	FFQ 1d orange-vermilion, p13, star wmk. Several short perfs at base. SG 68. Cat £425. GU/FU.	\$150
668	U	FFQ 1d orange-vermilion, p13, star wmk. SG 68. Cat £425. GU.	\$125
669	U	FFQ 1d carmine-vermilion, p13, star wmk, short perfs at base & several on each other 3 sides. SG 69. Cat £425. FU.	\$100
670	U	FFQ 6d black-brown, p13, star wmk, minor faults. SG 75. Cat £225. GU/FU.	\$75
671	U	FFQ 6d brown, p13, star wmk. BPA cert (1951). SG 76. Cat £190. FU.	\$150
672	U	FFQ 6d brown, p13, star wmk, tiny corner thin, 2 ink marks (1 shows to front). SG 76. Cat £190. FU.	\$85
673	U	FFQ 6d red-brown, p13, star wmk, light evidence of pmk. SG 77. Cat £150. Used.	\$100
674	U	FFQ 6d red-brown, p13, star wmk, minor faults. SG 77. Cat £150. FU.	\$60

LOT	TYPE	DESCRIPTION	ESTIMATE
675	U	FFQ 1/- dull green, p13, star wmk. SG 78. Cat £500. GU/FU.	\$250
676	U	FFQ 1/- deep green, p13, star wmk, light back thins. SG 79. Cat £500. GU nearly FU.	\$125
677	U	FFQ 1/- green, p13, NZ wmk. SG 106. Cat £1000. FU.	\$600
678	U	FFQ 2d pale blue horiz pair (plate I worn), p12½, NZ wmk. Minor faults, light indistinct pmk. SG 107. Cat £200. GU/FU.	\$75
679	U	FFQ 2d pale blue (plate I worn), p12½, NZ wmk. SG 107. Cat £100. FU.	\$85
680	U	FFQ 6d red-brown, p12½, NZ wmk. SG 108. Cat £65. FU.	\$50
681	U	FFQ 1d carmine-vermilion horiz pair, p12½, star wmk, with rectangular #6 oblierator of Masterton, in use from 1862 to c1870. SG 110. Cat £100. GU/FU.	\$80
682	U	FFQ 1d orange, p12½, star wmk, perf faults. SG 112. Cat £110. FU.	\$40
683	U	FFQ 2d pale blue (plate I worn), Invercargill 21 Nov 1864 cds. SG 113. Cat £42. FU.	\$35
684	U	FFQ 2d pale blue (plate I worn), p12½, star wmk. SG 113. Cat £42. GU nearly FU.	\$25
685	U	FFQ 2d deep blue (plate II), p12½, star wmk. Light evidence pmk only, slightly pulled perf at top. SG 114. Cat £30. Used.	\$20
686	U	FFQ 2d deep blue (plate III), p12½, star wmk. SG 114. Cat £30. FU.	\$25
687	U	FFQ 3d mauve-lilac shade, p12½, star wmk, NAPIE(R) AG ( ) 71" cds. CP A3d8. Cat \$140. FU.	\$50
688	U	FFQ 3d lilac, p12½, star wmk. SG 117. Cat £45. FU.	\$40
689	U	FFQ 3d lilac, p12½, star wmk. SG 117. Cat £45. GU/FU.	\$30
690	M	FFQ 3d lilac, p12½, star wmk, slightly grubby on front & disturbed gum. SG 117. Cat £180. HH mint.	\$75
691	U	FFQ 3d mauve, p12½, star wmk. SG 118. Cat £120. GU/FU.	\$60
692	U	FFA 3d deep mauve, p12½, star wmk, barred "16" pmk, rich colour. SG 118. Cat £120. GU nearly FU.	\$85
693	U	FFQ 4d rose, p12½, star wmk, short perf. SG 119. Cat £300. FU.	\$200
694	U	FFQ 4d yellow, p12½, star wmk. SG 120. Cat £200. GU/FU.	\$75
695	U	FFQ 4d yellow, p12½, star wmk. SG 120. Cat £200. GU nearly FU.	\$125
696	U	FFQ 6d red-brown, p12½, star wmk, light bend. SG 122. Cat £35. FU.	\$30
697	U	FFQ 6d red-brown, p12½, star wmk. SG 122. Cat £35. FU.	\$25
698	U	FFQ 6d brown, p12½, star wmk. SG 122a. Cat £50. GU.	\$40
699	U	FFQ 6d red-brown, p12½, star wmk. SG 122. Cat £35. GU/FU.	\$20
700	U	FFQ 6d brown, p12½, star wmk. SG 122a. Cat £50. GU/FU.	\$30
701	U	FFQ 1/- deep green, p12½, star wmk. Small back thin, heavy clear barred "O" pmk. Scarce shade. SG 123. Cat £600. GU.	\$150
702	U	FFQ 1/- green, p12½, star wmk. Fine "NELSON MR 14 70" cds. SG 124. Cat £180. FU.	\$150
703	U	FFQ 1/- green, p12½, star wmk. Fine light "TAURANGA 10 MY 87" cds (very late use). SG 124. Cat £180. FU.	\$150
704	U	FFQ 1/- green, p12½, star wmk, #1 oblierator. SG 124. Cat £180. GU.	\$150
705	U	FFQ 1/- yellow-green, p12½, star wmk, very minor faults. SG 125. Cat £160. FU.	\$60
706	U	FFQ 1/- yellow-green, p12½, star wmk, very light evidence pmk. SG 125. Cat £156. FU.	\$125
707	U	FFQ 1/- yellow-green, p12½, star wmk. SG 125. Cat £160. FU.	\$125
708	U	FFQ 1/- yellow-green, p12½, star wmk. SG 125. Cat £160. GU/FU.	\$65
709	U	FFQ 1d brown, p10, large star wmk, heavyish barred cancel. SG 126. Cat £150. GU.	\$60
710	M	FFQ 1d brown, p10 x 12½, large star wmk, 2 dealers marks on reverse. SG 128. Cat £425. MNG.	\$250
711	U	FFQ 1d brown, irregular compound perf, p10 at base, other sides p12½, star wmk. SG 128a. Cat £250. GU/FU.	\$175
712	U	FFQ 2d vermilion, p10 x 12½, star wmk. SG 130. Cat £50. FU.	\$40
713	U	FFQ 6d blue, p12½, compound p10 (at base), star wmk. SG 131c. Cat £750. GU/FU.	\$400
714	U	FFQ 6d blue, p12½ compound p10 at foot, star wmk, reasonable barred canc on face. SG 131c. Cat £750. GU/FU.	\$400
715	U	FFQ 6d blue, p12½, compound p10 (at top), star wmk. SG 131c. Cat £750. GU.	\$300
716	U	FFQ 1d brown, p12½, star wmk. SG 132a. Cat £60. GU/FU.	\$35
717	U	FFQ 1d brown, p12½, star wmk. SG 132a. Cat £60. GU nearly FU.	\$40
718	U	FFQ 1d brown (worn plate), p12½, star wmk. SG 132a. Cat £60. GU.	\$25
719	U	FFQ 2d orange, p12½, star wmk. SG 133. Cat £35. FU.	\$30
720	U	FFQ 2d orange, p12½, star wmk. SG 133. Cat £35. GU/FU.	\$25
721	U	FFQ 2d orange, p12½, star wmk. SG 133. Cat £35. GU.	\$20
722	M	FFQ 2d orange, p12½, star wmk. SG 133. Cat £180. Unused no gum.	\$125

LOT	TYPE	DESCRIPTION	ESTIMATE
723	U	FFQ 2d orange-vermilion (R16/4), p12½, star wmk (distinct patch showing plate wear). SG 134. Cat £35. FU.	\$30
724	U	FFQ 6d blue, p12½, star wmk. SG 135. Cat £80. FU.	\$60
725	U	FFQ 6d blue, p12½, star wmk. SG 135. Cat £80. GU/FU.	\$40
726	U	FFQ 6d pale blue, p12½, star wmk. SG 136. Cat £80. GU/FU.	\$40
727	U	FFQ 1d brown, p12½, no wmk, ragged perms & C/21 barred cancel, o/c. SG 137. Cat £400. GU.	\$150
728	U	FFQ 1d brown, p12½, no wmk, pmk clear of face. SG 137. Cat £400. GU nearly FU.	\$225
729	U	FFQ 1d brown, p12½, no wmk. SG 137. Cat £400. GU.	\$200
730	U	FFQ 2d vermilion, p12½, no wmk. SG 138. Cat £60. FU.	\$50
731	U	FFQ 2d vermilion, p12½, no wmk (#5 obliterator Timaru). SG 138. Cat £60. GU.	\$50
732	M	FFQ 2d vermilion, p12½, no wmk. Very light vert crease (does not affect appearance). SG 138. Cat £200. Unused no gum.	\$150
733	M	FFQ 2d vermilion, p12½, no wmk. SG 138. Cat £200. OG mint.	\$200
734	U	FFQ 4d orange-yellow, p12½ no wmk. Part "Wellington 070" duplex cancels. Perfs clipped at right. SG 139. Cat £1200. GU/FU.	\$400
735	M	FFQ 4d orange-yellow, p12½, no wmk, short perf at bottom. SG 139. Cat £300. Mint.	\$200
736	U	FFQ 2d vermilion, p12½, NZ wmk. SG 141. Cat £500. FU.	\$400
737	U	FFQ 2d vermilion, p12½, "NZ" wmk, w/c, "O70" barred cancel on face. SG 141. Cat £500. GU.	\$200
738	U	FFQ 2d vermilion, p12½, NZ wmk. SG 141. Cat £500. GU.	\$175
739	U	FFQ 2d vermilion, p12½, NZ wmk, very messy pmk. SG 141. Cat £500. GU.	\$125
740	U	FFQ 2d vermilion retouched (R20/2), p12½, NZ wmk, reperfed left & base. SG 141a. Cat £600. FU.	\$150
741	U	FFQ 6d red-brown perf. Jury cat \$60. GU.	\$20
742	U	FFQ 1/- green perf. Jury cat \$200. GU.	\$75
743		FFQ Hausburg reprints in blocks of 4 - 1d, 2d, Die 2 showing plate damage, 2d Die II no plate damage, 3d, 4d, 6d & 1/-. CP priced \$1300. Total 7 blocks.	\$850
744	/	1873-92 ½d QV Newspaper p12½ duplicated used range of 22 in various shades/sizes, & unused no gum x 2 (CP B2a, B3a). Also B2a(Z) no wmk (cat \$100) in horiz pair with normal but trimmed perms at base (not counted in cv). Generally sound. CP cat \$235.	\$70
745	U	1873 ½d Newspaper, p10, minor faults. GU.	\$20
746	U	1873 ½d Newspaper, p10, no wmk. CP B1a(z). Cat \$200. GU/FU.	\$75
747	M	1873 ½d Newspaper, p10, no wmk. CP B1a(z). Cat \$210. Unused no gum.	\$60
748	M	1873 ½d Newspaper, p10, NZ wmk. CP B1a. Cat \$175. Unused no gum.	\$50
749	M	1873 ½d Newspaper, p10, no wmk. CP B1a(z). Cat \$420. Mint.	\$200
750	U	1874-8 1d, 2d FSF duplicated range of 22 used on Hagner page, in various shades incl p12½ 1d (4), 2d (3), p12 x 11½ 1d (4), 2d (11). Many FU incl near complete 5-line A-type cds pmk of Hurunui NO 10 75. All sound. CP cat \$880.	\$200
751	M	1874 1d FSF, p12½, patchy gum. CP C1a. Cat \$275. Mint.	\$100
752	U	1874 1d - 1/- FSF short set of 6, sound copies. Jury cat \$394. GU/FU.	\$175
753	U	1874 4d FSF Indian red, p12½, fine "OS" barred obliterator pmk of Waikouaiti (DN 1857-1989). CP C4a. FU.	\$90
754	U	1874 4d FSF Indian red, p12½, half of perms at bottom poorly punched so partly trimmed. CP C4a. Cat \$175. GU/FU.	\$40
755	U	1874 4d FSF. Jury cat \$100. FU.	\$60
756	U	1874 4d FSF, p12½, clear part barred pmk. CP C4a. Cat \$175. FU.	\$60
757	U	1874 4d FSF Indian red, p12½. CP C4a. Cat \$175. FU.	\$90
758	U	1874 1/- FSF green, p12½, Christchurch cds pmk. Light back stain at bottom (not toning). CP C6a. Cat \$150. GU/FU.	\$60
759	U	1874 1/- FSF green, p12½, 1 short perf, w/c. Jury cat \$100. FU.	\$35
760	U	1874 1/- FSF green, p12½, part Hawera duplex d/s. CP C6a. Cat \$150. GU/FU.	\$75
761	U	1874 1/- FSF deep green, p12½. CP C6a. Cat \$150. GU.	\$50
762	U	1874 1/- FSF deep green, p12½, heavy "D" barred obliterator pmk. CP C6a. Cat \$150. GU.	\$50
763	M	1874 1/- FSF, sweated gum & some perf tones. Jury cat \$500. Mint.	\$100
764	U	1875 1d FSF, large star wmk, straight edge at left. CP C1d. Cat \$1000. GU nearly FU.	\$200
765	U	1875 2d FSF deep rose, p12½, temporary "large star" wmk. CP C2c. Cat \$100. FU.	\$50
766	U	1875 2d FSF deep rose, p12½, temporary "large star" wmk. CP C2c. Cat \$100. GU.	\$35
767	U	1878 4d FSF Indian red, p12 x 11½. CP C4d. Cat \$160. GU/FU.	\$80
768	U	1878 4d FSF Indian red, p12 x 11½, light partial obliterator pmk. CP C4d. Cat \$160. GU/FU.	\$80

LOT	TYPE	DESCRIPTION	ESTIMATE
769	U	1878 2/- FSF centered low, barred cancel, heavy inked (blob!) Jury cat \$850. GU.	\$200
770	U	1878 5/- FSF grey, reasonable barred cancel. Jury cat \$900. GU/FU.	\$350
771	U	1882 SSF used accum on album page. Comprises: ½d (2), 1d (5), 2d (4), 2½d (4), 3d (3), 4d (2), 6d (2), 1/- (1). Cond varies but all are sound. Jury cat \$200+. GU/FU.	\$60
772	U	1882-97 3d SSF used specialised range of 19 on Hagner page, incl all major perf/wmk/paper variants & several shades incl CP D5a, D5b x 5 (shades), D5c (cat \$200), D5d x 5 (shades), D5f x 3 (shades), D5h (shades). All sound. CP cat \$685. Mostly FU.	\$275
773	U	1882-96 4d SSF used specialised range of 16 on Hagner page, incl all major perf/wmk variants & several shades. Noted p12 x 11½ CP D6a x 2 shades, D6b x 3, p10 D6e x 3, p10 x 11 D6f x 4 (shades), D6g x 4 incl pair (shades). All sound. CP cat approx \$295. Mostly FU.	\$130
774	U	1882 5d SSF. Jury cat \$50. FU.	\$30
775	U	1882-97 6d SSF used specialised range of 18 on Hagner page, incl almost all major die, perf, wmk/paper variants & several shades. Noted 1882 Die I p12 x 11½ original 6mm wmk CP D8a x 4 (shades); 1888 7mm wmk D8b x 2; 1890 4mm wmk D8c (cat \$125); 1890 p10 die I D8e (cat \$140), 1892 p11 D8m x 2; 1898 p11 coarse paper D8m(Y) x 2. Very useful reference. CP cat \$725. Mostly FU, all sound.	\$300
776	*	1882 8d SSF, light crease. Jury cat \$400. MUH.	\$125
777	U	1882-97 1/- SSF used range of 16 on Hagner page, incl most major perf/wmk/paper variants & numerous shades. All sound. Noted 1882 p12 x 11½ 6mm wmk 1st issue CP D10a x 2 (shades); 1888 7mm wmk D10c x 3 shades; 1890 p10 D10e x 5 (shades); 1896 p10 x 11 D10h x 4 (shades); 1897 p11 D10k x 2. CP cat \$800. GU/FU to FU.	\$300
778	U	1882 1/- SSF brownish claret, part Auckland JL 82 "A" class cancel. Original shade & very early date (issued c 1 AP 82). CP D10a. Cat \$200. FU.	\$100
779	M	1882 1/- SSF. Minor faults. Jury cat \$200. Mint.	\$50
780	U	1885 SSF set of 10. Jury cat \$225. GU/FU.	\$125
781	U	1888 8d SSF blue, p12 x 11½, 7mm wmk, o/c to right. CP D9b. Cat \$125. VFU.	\$70
782	U	c1890-97 1d SSF constant plate flaws used range of 10 (6 diff flaws) on Hagner page. Incl "chisel" flaw (3 diff perfs), "leaf" flaw (2 diff perfs), "hairclasp" flaw (2 diff perfs), diagonal flaw on N of "NY" (scarce) & 2 frame flaws. Also 3 worn plate (p11). All sound. CP cat approx \$200+.	\$75
783	U	1890-7 2½d SSF used specialised range of 16 on Hagner page, incl all major perf/wmk/paper variants & several shades, incl CP D4a, D4c x 2, D4e x 4 (shades), D4h x 2, D4j x 6 (shades incl 2 unused no gum). All sound. CP cat \$350. Mostly FU.	\$175
784	U	1890 3d SSF orange-yellow horiz pair, p 12 x 11½, 4mm wmk, pair ex Nelson 16 April 1891. CP D5c(3). Cat \$400. FU.	\$200
785	U	1890 6d SSF deep brown, die I, 7mm wmk, p10. CP D8e. Cat \$140. VFU.	\$75
786	U	1891-7 2½d SSF x 5: 1 each of 1891 p12 x 11½, 1893 p10, 1896 p10 x 11, 1897 p11, plus an extra deep shade of 1891. CP cat \$110.	\$50
787	U	1891-7 5d SSF used specialised range of 8 on stockcard, incl 2 each of the 4 major perf/wmk variants & some shades. Noted p12 x 11½ CP D7a (shades), p10 D7d, p10 x 11 D7e, p11 D7f. All sound. CP cat \$520. Mostly FU.	\$225
788	M	1891 5d SSF olive-black, 7mm wmk (vert mesh), p12 x 11½ (1st issue). CP D7a. Cat \$250. Mint.	\$130
789	M	1892 ½d Newspaper, rose, p12½, NZ & star wmk. CP B3a(1). Cat \$30. Mint.	\$15
790	M	1892 ½d Newspaper, deep carmine, p12½, NZ & star wmk. CP B3a(2). Cat \$30. Mint.	\$15
791	U	1892 ½d Newspaper, rose, p12½, NZ & star wmk, corner "NZ" presentation cds cancel, ex Gwynn.	\$250
792	*	1892 ½d Newspaper, p12½, letter "D" wmk, across pair of stamps. CP B3a(Y). Cat \$170. MUH.	\$75
793	*	1892 ½d Newspaper, p12½, letter "L" wmk. CP B3a(Y). MUH.	\$45
794	*	1892 ½d Newspaper, p12½, letter "N" wmk. CP B3a(Y). MUH.	\$45
795	*	1892 ½d Newspaper, p12½, letter "E" wmk. CP B3a(Y). MUH.	\$45
796	*	1892 ½d Newspaper, p12½, letter "Z" wmk. CP B3a(Y). Cat \$85. MUH.	\$45
797	*	1892 ½d Newspaper, p12½ letters "N" & "E" wmk spread across strip of 3. CP B3a(Y). Cat \$225. MUH.	\$125
798	*	1892 ½d Newspaper horiz strip of 3, p12½, one with no wmk & others "W" & "Z" letter wmk. CP B3a(Z), (Y). Cat \$320. MUH.	\$150
799	U	1893 1d SSF advts x 3: "To Heal ..." & "Flag Brand Pickles" pair, "Ask For ..." single. Also additional 1d & 8d, both damaged (5v). FU.	\$30
800	FU	1893 1d SSF red horiz pair, red-brown advts (Brightness Sunlight Soap/For Asthma...). CP DA2(3). VFU.	\$15
801	U	1893 5d SSF p10, w/c, fine cancel. CP D7d. Cat \$60. VFU.	\$30
802	U	1897 1d SSF x 2 - "screwdriver" & "chisel" flaws, p11. CP D2pu. Cat \$40. FU.	\$30
803	U	1897 1d SSF x 2 - "screwdriver" & "chisel" flaws, p11. CP D2pu. Cat \$40. GU/FU.	\$20

LOT	TYPE	DESCRIPTION	ESTIMATE
804	M	1898 2/- Milford (London print), hint of gum tone on couple perfs. CP E20a. Cat \$675. VLH mint.	\$175
805	M*	1898 ½d, 1d Mt Cook & Taupo, London prints, ½d MUH. Jury cat \$40. Mint/MUH.	\$25
806	U	1898 1d Taupo, re-entry R3/2. CP EV2f. Cat \$65. FU.	\$30
807	M	1898 2d Pembroke, London print, w/c, tiny tone spot on 1 perf. Jury cat \$150. Mint.	\$50
808	M	1898 2d Pembroke lake. Cat \$150. HH mint.	\$50
809	*	1898 2½d Wakitipu. Cat \$55. MUH.	\$35
810	M	1898 3d Huias. Jury cat \$60. Mint.	\$30
811	U	1898 4d Terraces, p14½, London print. CP cat \$45. FU.	\$20
812	M	1898 4d Terraces, London print. Cat \$50. Mint.	\$25
813	*	1898 4d Terraces, London print. CP E11a. Cat \$125. MUH.	\$65
814	*	1898 5d Otira, London print, two small tones on gum. CP E13a. Cat \$400. MUH.	\$60
815	U	1898 6d Kiwi green, London print, w/c. CP E14a. Cat \$75. VFU.	\$40
816	U	1898 6d Kiwi green, London print, p15½ x 15. GU.	\$30
817	M	1898 6d Kiwi green, London print. CP E14a. Cat \$200. VLH mint.	\$150
818	U	1898 8d SSF blue, p11. CP D9d. Cat \$125. GU.	\$50
819	M	1898 8d Canoe, London print. CP E16a. Cat \$200. Mint.	\$75
820	M	1898-1907 8d Canoe (x4) one of each printing. CP Cat \$600. Mint.	\$275
821	M	1898 9d Terraces with LH selvedge, finger marks on gum. CP E17a. Cat \$300. Mint.	\$150
822	M	1898 1/- Kaka, London print. CP E18a. Cat \$225. Mint.	\$100
823	M	1898 1/- Kaka, London print. CP E18a. Cat \$225. VLH mint.	\$125
824	M	1898 5/- Mt Cook (London), slightly o/c, double light hinged. CP E21a. Cat \$750. Mint.	\$275
825	U	1899 4d Taupo, p11, no wmk x 3 diff shades. CP E12a. Cat \$30. GU/FU.	\$15
826	U	c1900-8 ½d Mt Cook x 500+ in envelope - mostly Masterton origins & most off piece. Cat \$750+. GU/FU.	\$75
827	P	1900 ½d Mt Cook black single plate proof on white, gummed paper with NZ/star wmk. CP EPP1. Cat \$150 (pair)+. Mint.	\$20
828	P	1900 ½d Mt Cook black plate proofs (x 3) & vert pair on white ungummed paper. CP EPP1. Cat \$150. Mint.	\$35
829	P	1900 ½d Mt Cook purple-brown plate proof vert block of 6 (2 x 3) on white ungummed paper. CP EPP1. Cat \$200 (pair). Mint.	\$120
830	M	1900 ½d-6d Pictorials set of 6. Jury cat \$195. Mint.	\$125
831	M	1900 1d Terraces x 4 diff shades. Deep crimson with odd perf tone. Mint.	\$100
832	P	1900 1d Terraces carmine plate proof block of 6 (2 x 3) on white ungummed paper. CP EPP3. Cat \$200 (pair). Mint.	\$120
833	P	1900 1d-1/- SSF set of 7 diff imperf official reprints in black by Bock, on no wmk cream paper, in blocks of 4. See PSNZ Vol 1, p569.	\$175
834	U	1900 1½d Boer War block of 4 (R1/11-R2.12) incl major re-entry (R2/12), p11. Fine Dargaville 24 OC 02 "A" class cancels. Slight damage top LH stamp. CP EV4f/E4a. (Cat \$980 as MUH).	\$350
835	M	1900 1½d Boer War. Cat \$50. Mint.	\$25
836	*	1900 1½d Boer War top RH corner sheet No. (242229) block of 4 incl major re-entry (R2/12), p11. Minor toning affects the 3 non re-entry stamps. CP E4f/E4a. Cat \$980. MUH.	\$350
837	U	1900 6d Kiwi red, p11, no wmk x 4 diff shades. Cat \$60. FU.	\$40
838	U	1900 6d Kiwi red, p11, no wmk (x 12). A range of shades, cancels etc. Cat \$180. GU/FU.	\$60
839	*	1901 ½d Mt Cook green, Pirie paper, p11 x 14. O/c. CP F1d. Cat \$80. MUH.	\$25
840	/	1901-08 1d Universal seln of 49 on 8 annotated pages. Incl CP G1a-11a (G3b not 63a) used, 1901 Basted Mills p14, p11 x 14, p14 x 11 mint. CP cat \$300+. Mint & used.	\$125
841	U	1901 1d Universal, Pirie paper, p14. CP G2b. Cat \$40. FU.	\$20
842	U	1901 1d Universal, London print. Strong re-entry R9/3. CP G1a var. FU.	\$25
843	U	1901 1d Universal, London print x 4 diff perfs: p13½, p13½ x 14, p14 x 13½ & p14. GU/FU.	\$20
844	M	1901 1d Universal, Pirie paper, p14. CP G2b. Cat \$150. Mint.	\$75
845	U	1901-06 1d Universal seln of 52 re-entry stamps on 7 annotated pages. Incl 35 diff identified re-entries, 6 on "official" stamps. CP cat \$270+.	\$150
846	*	1902 ½d Mt Cook green, p14, Cowan, no wmk. CP F3b. Cat \$60. MUH.	\$30
847	M	1902 1d Universal horiz pair, Cowan, wmk, mixed perfs. CP G5e(1). Cat \$80. Mint.	\$40
848	M	1902 1d Universal, Cowan, NZ & star wmk, mixed perfs. CP G5e. Cat \$75. Mint.	\$40
849	M*	1902 1d Universal booklet pane imperf at top & sides. CP W2b(x). Cat \$650. MUH x 4, mint x 2.	\$300
850	U	1902 4d Taupo both shades, p11, Cowan, wmk. CP E12b(1,2). Cat \$400. FU.	\$200



LOT	TYPE	DESCRIPTION	ESTIMATE
851	U	1902 6d Kiwi brick-red shade, p11, sideways wmk. Fine Hamilton 27 OC 03 squared circle pmk. CP E14e5. Cat \$250. FU.	\$125
852	U	1902 6d Kiwi brick-red, p11, Cowan, sideways invtd wmk. CP E14e(5)(b). Cat \$250. VFU.	\$125
853	U	1902 6d Kiwi red, p11, wmk (x 4). All distinctly diff shades. Cat \$60. GU/FU.	\$40
854	U	1903 2/- Milford deep green, p11, wmk paper, small thin in margin, neat cds. CP E20d. Cat \$100+. FU.	\$50
855	U	1904 1d Universal, dot plate, mixed perfs. CP G8d. Cat \$100. FU.	\$50
856	M	1904 1d Universal, dot plate, mixed perfs. CP G8d. Cat \$75. Mint.	\$40
857	M	1904 1d Universal dot plate mixed perfs, p14 at sides, p11 top & bottom & Internal p14 row at bottom, with official patching. CP G8d. Cat \$75. Mint	\$50
858	M*	1905 1d Universal booklet pane from 2nd series of bklets with perfs all round (except for horiz perfs between groups of 12 at the bottom of the sheet). Trimmed on right side. CP W2c(Y). Cat \$650. MUH x 4 & mint x 2.	\$200
859	U	1906 1d Universal, Royle plate, comb p14 x 14½, reasonable centering. CP G10f. Cat \$80. VFU.	\$40
860	M	1906 1d Universal rose-carmine, p14 x 11, Royle plate, o/c. CP G10c. Cat \$475. Mint.	\$150
861	M	1906 1d Universal, Waterlow trial plate, p14, o/c as usual. CP G9a. Cat \$100. Mint.	\$40
862	M*	1906 1d Universal block of 4, Royle plate, p14. CP G10a. Cat \$130. MUH x 2, mint x 2.	\$60
863	P	1906 1d Universal black imperf plate proof horiz pair, Waterlow plate W1. CP GPP9(3). Cat \$150.	\$75
864	M*	1907-8 ½d Mt Cook green vert block of 6 (2 x 3), p14 x 15, double perfs on centre two (MUH), others hinged. CP F5c(w). Cat \$260. Mint/MUH.	\$150
865	*	1907-8 ½d Mt Cook yellow green top RH selvedge block of 4, with sheet No top right, new plates. CP F5b. Cat \$140. MUH.	\$75
866	*	1907-8 ½d Mt Cook green horiz pair, p14 x 15, with plate No "2" in top corner selvedge. CP F5c. Cat \$2500 for blk of 4. MUH.	\$500
867	*	1907 ½d Mt Cook, new plates, p14 x 13. CP F5b. Cat \$30. MUH.	\$20
868	*	1907-8 ½d Mt Cook dull green, new plate, p14 x 13. CP F5b(1). Cat \$60. MUH.	\$30
869	*	1907-8 ½d Mt Cook dull green block of 4, new plates, p14 x 13. Virtually all fine. CP F5b(1). Cat \$240. MUH.	\$100
870	M	1907 1d Universal, redrawn. Jury cat \$70. Mint.	\$35
871	M	1907 6d Kiwi reduced. Jury cat \$120. Mint.	\$60
872	P	1907 6d Kiwi reduced imperf plate proof black blk of 4, unwmk wove paper. CP EPP15(1). Cat \$400.	\$200
873	M	1907 1/- Kaka reduced, p14 x 12¾-13¼. CP E19a. Cat \$450. Mint.	\$250
874	M	1907 1/- Kaka reduced. Jury cat \$400. LH mint.	\$175
875	*	1908 1d Universal redrawn, surface print. Jury cat \$200. MUH.	\$120
876	U	1908 3d Huias reduced block of 4, p14 x 13. CP E10b. Cat \$200. FU.	\$85
877	M	1908 3d Huias reduced, p14 x 12¾-13¼. CP E10b. Cat \$100. Mint.	\$50
878	M	1908 3d Huias reduced, p14 x 15, w/c. CP E10c. Cat \$100. Mint.	\$60
879	U	1908 4d Taupo, p14 x 13. CP E12f. Cat \$150. FU.	\$60
880	M	1908 4d Taupo, p12¾ x 13¼, w/c, light hinged. CP E12f. Cat \$80. Mint.	\$40
881	M*	1908 4d Taupo block of 4, p12¾-13¼. CP E12f. Cat \$560. 2 Mint/2 MUH.	\$250
882	M	1908 6d Kiwi (red) reduced, p14 x 15. CP E15c. Cat \$125. Mint.	\$75
883	M	1908 6d Kiwi carmine-pink, reduced, p14 x 12¾-13¼, o/c to lower right. CP E15b. Cat \$900. Mint.	\$300
884	U	1908 1/- Kaka reduced, p14 x 15. CP E19b. Cat \$75. FU.	\$40
885	M	1908 1/- Kaka reduced, p14 x 15. CP E19b. Cat \$450. Mint.	\$250
886	*	1908 1/- Kaka reduced orange-red, p14 x 15, w/c. CP E19b. Cat \$1000. MUH.	\$500
887	U	1909-16 ½d - 1/- EVII simplified set of 10 incl 1d Dominion, fine cds cancels. Jury cat \$95. FU.	\$55
888	M	1909-16 ½d - 1/- EVII simplified set of 10 incl 1d Dominion. Jury cat \$475. Mint (mostly LH).	\$275
889	*	1909-16 ½d - 1/- EVII simplified set of 10 incl 1d Dominion. Jury cat \$1100. MUH.	\$750
890	*	1909 ½d EVII block of 4. Jury cat \$140. MUH.	\$70
891	U	1909 1d Dominion, DLR paper, "feather" flaw. CP J1a(M). Cat \$20. FU.	\$15
892	U	1909-1926 1d Dom, 43 stamps covering most major printings & papers, on annotated pages. Incl DLR "Q" flaw x 4, "Globe" flaw x 5 (2 DLR, 2 Jones, Litho), DLR sideways wmkx x 2. CP cat \$900. GU/FU.	\$350
893	U	c1909 1d Dominions bundleware: 33 x 10, unchecked for pmks. GU/FU.	\$45
894	M*	c1909-27 1d Dominion seln of 50, part specialized on Hagner sheets. 20 are mint/MUH. Comprises DLR, Cowan, Booklet & art paper (15, black, blue, colourless lithographs). Annotated identifications not checked. Art litho alone cat approx \$1000+.	\$150

LOT	TYPE	DESCRIPTION	ESTIMATE
895	P	1909 1d Dominion plate proof horiz strip of 3, black on unwmkd paper. Horiz crease not obvious from front. CP JPP1. Cat \$75.	\$30
896	P	1909 1d Dom carmine imperf plate proof block of 4, DLR unsurfaced gummed paper, upright wmk. CP JPP1(5). Cat \$150.	\$50
897	*	1909 2d EVII, o/c. Cat \$100. MUH.	\$35
898	U	1909-10 3d, 4d, 1/- EVII, p14 (line). CP H3b, H4b, H8a. Cat \$120. FU.	\$60
899	M	1909 3d EVII. Jury cat \$40. Mint.	\$10
900	U	1909 4d EVII yellow, cds. FU.	\$15
901	M	1909 4d EVII orange. Jury cat \$45. Mint.	\$20
902	M	1909 5d, 6d EVII, p14 (line). CP H5a, H6a. Cat \$170. Mint.	\$75
903	U	1909 6d EVII bulk stock Ex L Franks x 1100+ in envelopes, incl some parcel cancels. Some envelopes have been checked for pmks. Cat simpl \$3300+. GU/FU.	\$150
904	M	1909 6d EVII, o/c. Cat \$70. Mint.	\$30
905	M	1909 6d EVII. Jury cat \$70. Mint.	\$35
906	U	1909 1/- EVII vert pair, line p14, MIDDLEMARCH / 14 JE 12 "A" class cancels. CP cat \$40. VFU.	\$20
907	U	1909 1/- EVII, p14 line, 2 diff shades. FU.	\$20
908	U	1909-10 1/- EVII approx 50v in packet incl steel/rubber parcels cancels. Jury cat simpl \$750. Ex Laurie Franks. GU/FU.	\$80
909	M	1909 1/- EVII. Jury cat \$150. Mint.	\$75
910	M*	1909 1/- EVII top right corner block of 4 with sheet number on selvage. Adhesions on back of one stamp. Jury cat \$1350. Mint.	\$600
911	U	1909 EVII set of 10. Jury cat \$95. FU.	\$45
912	U	1910 3d, 4d EVII, p14 (line). CP H3b, H4b. Cat \$100. FU.	\$50
913	*	1912 ½d EVII booklet pane with side selvage & "continuous" binding selvage bars. CP W3b(y). Cat \$350. MUH.	\$175
914	M*	1915 ½d-3d GV surface issues in blocks of 4: ½d green (2 MUH), 1½d black (2 MUH), 1½d black local (1 MUH), 1½d brown (x 2, 2 shades MUH), 2d (MUH, some light gum tones), 3d (MUH, top RH sheet corner with sheet No, some light tone spots on gum). Appearance generally fine. Jury cat c\$600. Mint/MUH.	\$225
915	P	1915 ½d GV plate proof single in green on thin card (CP cv \$50 for pair).	\$15
916	/	1915-27 ½d-3d GV surface-printed simplified set of 6 (incl ½d War Stamp ovpt). Also 1924 1d Map & 1926 1d Field Marshal mint. Also same FU (neat cds pmks) (16). Jury cat \$70.	\$35
917	*	1915-27 ½d-3d GV surface-printed simplified set of 6 (incl ½d War Stamp ovpt). Also 1924 1d Map & 1926 1d Field Marshal (8). Jury cat \$146. MUH.	\$75
918	U	1915-22 1½d-1/- GV recess p14x14¼ set of 14 FU+ add'l shades 1½d, 2d (violet), 3d, 4d (violet), 5d & 1/- (20v). CP value \$837 as set (15v). Used.	\$300
919	U	1915 1½d - 1/- GV recess simplified set of 15. All genuine contemporary cds cancels (no later CTO type). Jury cat \$325+. FU.	\$175
920	M	1915 1½d - 1/- GV recess simplified set of 15. Jury cat \$425. Mint.	\$225
921	*	1915 1½d - 1/- GV recess simplified set of 15. Jury cat \$850. MUH.	\$475
922	U	1915-22 1½d-1/- GV set of 4, p14 x 13¼, additional shades 2d (violet), 2½d, 5d & 6d (19v). CP cat \$540 (as set 15). FU.	\$200
923	P	c1915 2d GV (surface) imperf plate proof block of 4, in black, on wmk gummed paper. CP KPP18(2). Priced \$100.	\$50
924	*	1915 2d GV violet block of 4 with LHS selvage. Jury cat \$160. MUH.	\$120
925	*	1915 2d GV violet, p14 x 13¼. CP K2a. Cat \$40. MUH.	\$20
926	*	1915 2d GV violet. Jury cat \$40. MUH.	\$20
927	*	1915 2½d GV, p14 x 13¼. CP K3a. Cat \$55. MUH.	\$20
928	M	1915 3d EVII, invtd wmk, p14 x 13½. CP H3cZ. Cat \$1000. Mint.	\$500
929	*	1915 4d GV violet. Jury cat \$50. MUH.	\$25
930	U	1915 4½d GV. Jury cat \$45. FU.	\$25
931	U	1915 4½d GV, p14 x 13¼. CP K6a. Cat \$60. FU.	\$30
932	*	1915 4½d GV. Jury cat \$85. MUH.	\$40
933	M	1915 7½d GV, p14 x 13¼. CP cat \$40. Mint.	\$20
934	U	1915 8d GV blue, indistinct pmk, w/c. Jury cat \$70. FU.	\$25
935	U	1915 8d GV blue, neat dated cds. Jury cat \$70. GU nearly FU.	\$30
936	*	1915 8d GV blue. Jury cat \$55. MUH.	\$35
937	U	1915 9d GV, both perms. CP cat \$90. FU.	\$45

LOT	TYPE	DESCRIPTION	ESTIMATE
938		1915 1/- GV vermilion, p14 x 13¼, with 15.0 x 2.0mm black CLEANED h/s, 3 known, with explanatory article.	\$275
939		1915 1/- GV orange-vermilion, p14 x 14¼ with 15.0 x 2.0mm black CLEANED h/s, 11 known, with explanatory article.	\$180
940	U	1916 1½d GV grey recess horiz pair, p14 x 14¼, provisional issue on "Pictorial" paper, incl 1 stamp without wmk. For some unknown reason, CP lists only single 1½d stamps with no wmk, not in pair with normal wmk. Small parcel crease on RH stamp. FU.	\$40
941	*	1916 1½d GV grey block of 4, p14 x 13¼, provisional issue. CP K1d. Cat \$60. MUH.	\$45
942	*	1916 2d GV yellow recess block of 4, with top selvage, p14, line. Stamps unhinged. CP K2g. Cat \$120. MUH.	\$80
943	M	1916 3d GV recess, Pictorial sideways wmk paper. CP K4d. Mint.	\$15
944	*	1916 3d GV recess, sideways wmk. CP K4d. Cat \$60. MUH.	\$35
945	M	1916 5d EVII, p14 x 13½. CP cat \$45. Mint.	\$20
946	M*	1916 6d GV block of 4, p14, sideways wmk. Lower pair unhinged, upper pair light hinge. CP K8d. Cat \$130. Mint/MUH.	\$75
947	*	1916 6d GV, sideways wmk. CP K8d. Cat \$45. MUH.	\$30
948	M	1916 8d EVII, p14 (line). CP H7e. Cat \$165. Mint.	\$80
949	*	1922 5d GV, p14 x 13¼. CP K7a. Cat \$70. MUH.	\$40
950	*	1922 5d GV, p14 x 14¼. CP K7b. Cat \$175. MUH.	\$85
951	M	1922 8d GV brown. Jury cat \$60. Mint.	\$30
952	U	1924-5 1d Dominion, Jones paper in unusual used block of 12 (4 x 3). Light 1925 cds, some perf seps & minor creasing does not affect appearance. CP J2a. Cat \$120. FU.	\$60
953	U	1924 1d Dominion carmine horiz strip of 4, Jones paper. CP J2a(1). Cat \$40. FU.	\$20
954	*	1924-25 1d Dom carmine block of 4, Jones thicker paper. Light bends on 2 stamps. CP J2a(z). Cat \$520. MUH.	\$175
955	U	1924 2d GV yellow, Jones paper. CP K18b. Cat \$100. MUH.	\$60
956	M	1925 ½d GV surface print, colourless litho wmk. CP K13d(U). Cat \$50. Mint.	\$30
957	U	1925 1d Dominion, Art paper, black litho wmk on reverse. Dated (1925) cds. CP J5a(w). Cat \$150. FU.	\$75
958	U	1925 1d Dom, Cowan, broken 'N' flaw (R9/23). CP J6au. Cat \$250. FU.	\$125
959	U	1925 1d Dom 'Feather' flaw, Cowan paper. CP J6av. Cat \$90. GU/FU.	\$40
960	M	1925 1d Dominion horiz pair, Cowan, left stamp showing "broken N" flaw (R9/23). CP J6a(u). Cat \$250. Mint.	\$125
961	M	1925 1d Dominion "Art" paper with colourless wmk on VM paper. Very clear on darkened gum. CP J5a(R). Cat \$60. Mint.	\$30
962	M*	1925 1d Dominion block of 4, "Art" paper, litho wmk, grossly misperfed (4-5mm out of line & angled relative to stamps). Unlisted by CP. Odd minor gum tone. CP J5a var. Mint/MUH.	\$400
963	M	1925 1d Dominion dull carmine, unsurfaced paper, brownish gum (DLR). No fluorescence in UV, w/c. CP J3a. Cat \$400. Mint.	\$200
964	M	1925 1d Dominion, "Art paper" imitation wmk on front. CP J5a(z). Cat \$450. Mint.	\$250
965	M	1925 1d Dominion, "Art" paper with litho wmk. Grossly misperfed (4-5mm out of line & angled relative to stamps). Unlisted by CP. CP J5a. MNG.	\$100
966	M	1925 1d Dom deep dull carmine, DLR unsurfaced paper, very light hinged. CP J3a. Cat \$150. Mint.	\$75
967	M	1925 1d Dom, Art paper, horiz mesh, colours "wm". CP J5as. Cat \$500. LH mint.	\$200
968	*	1925 1d Dominion, Art paper, black litho wmk on reverse. CP J5a(w). Cat \$600. MUH.	\$250
969	*	1925 1d Dominion horiz pair, thick Cowan paper, colourless gum, offset on back. Light horiz crease, hinged on face of stamps only. CP J6a(z). Cat \$700. MUH.	\$250
970	*	1925 1d Dominion block of 4, DLR, sideways wmk, brownish gum. CP J4a. Cat \$200. MUH.	\$100
971	*	1925 1d Dom, Cowan paper. CP J6a. Cat \$50. MUH.	\$25
972	*	1925 1d Dom DLR unsurfaced paper, brownish gum (as issued), slightly o/c. CP J3a. Cat \$400. MUH.	\$150
973	*	1925 1d Dominion block of 4, DLR, sideways wmk. CP J4a. Cat \$200. MUH.	\$100
974	U	1925 2d GV yellow, surface printed, litho wmk, crisp cds. CP K18c. Cat \$250. FU.	\$125
975	U	1925 2d GV yellow, surface printed, litho wmk. Clear dated cds. CP K18c. Cat \$250. GU/FU.	\$100
976	*	1925 2d GV yellow block of 4, surface printed, Art paper, litho wmk. CP K18c. Cat \$200. MUH.	\$75
977	*	1925 2d GV yellow, surface print, Art paper, litho wmk, with corner selvages. CP K18c. Cat \$50. MUH.	\$30

LOT	TYPE	DESCRIPTION	ESTIMATE
978	*	1925 2d GV yellow top RH corner block of 4, surface printed, Art paper, litho wmk, with selvages & sheet No. One minor spot on gum. Hinged on selvedge. CP K18c. Cat \$200. MUH.	\$75
979	C	1926 1d Field Marshal x 5 singles (looks like strip) on cover labelled "sent on last day of issue, 30 April 1935". Stamps canc "Dunedin 1 MY 35". Nice cond.	\$25
980	C	1926 1d Field Marshal on 2 covers: 1) single p14 on cover to "New York, N.S.W." canc 29 NO 1932 & 2) pair p14 x 15 on cover to USA canc "30 OC 33, Otaki".	\$30
981	U	1926 1d Field Marshal block of 18 (6 x 3), p14 x 15, canc with indistinct Mornington cdss. FU.	\$20
982	M*	1926 1d Field Marshal lower selvedge block of 6, p14, with official PO patching on the two horiz lines of perfs. Hinged at top centre, some overall gum browning. Mint/MUH.	\$50
983	M	1926 1d Field Marshal block of 4, Cowan, neatly trimmed, imperf. CP K15a(W). Cat \$1200. MNG.	\$400
984	P	1926 1d Field Marshal plate proof single black, on unwmkd paper. CP KPP15. Cat \$100 (pair).	\$30
985	*	1926 1d Dominion, Cowan, reversed wmk. CP J7a. Cat \$60. MUH.	\$40
986	*	1926 1d Field Marshal (x 6), p14 x 15 on reversed Cowan paper, diff shades (no salmon) (undefined) in the scarlet to carmine range. CP states "likely to be coloured trials". CP K15c. Cat c\$400. MUH.	\$200
987	*	1926 1d Dominion, WT paper. CP J8a. Cat \$100. MUH.	\$50
988	M	1926 2d GV (surface) deep yellow imperf pair (4 margins) WT paper. CP K18g(X). Cat \$1000. Mint.	\$600
989	U	1926-7 2/- Admiral (x 2), Jones & Cowan papers. Both w/c, light cdss. CP K20a,b. Cat \$195. FU.	\$100
990	U	1926 2/- Admiral, tiny cds. Jury cat \$50. FU.	\$35
991	U	1926 2/- Admiral dark blue, Jones paper. Both upright & invtd wmk variants. A few short perfs (2). CP K20a, K20a(z). Cat \$350. FU.	\$125
992	M	1926-7 2/- Admiral (x 2), Jones & Cowan papers showing diff shades. CP cat \$275. Mint.	\$175
993	U	1926 3/- Admiral, neat cds. Jury cat \$250. FU.	\$175
994	U	1926 3/- Admiral, neat cdss, a little heavy. Jury cat \$250. GU nearly FU.	\$125
995	U	1926-7 3/- Admiral x 3: Jones upright & invtd wmk, also Cowan. CP K21a, K21az, K21b. Rather heavy pmks, not parcel. Cat \$1575. GU/FU.	\$225
996	M	1926 3/- Admiral, Jones paper, invtd wmk, short corner perf. CP K21a(z). Cat \$800. Mint.	\$300
997	M	1926 2/- Admiral mauve, Jones paper, invtd wmk. Quite w/c, scarcer variant. CP K21a(Z). Cat approx \$450. LH mint.	\$225
998	U	1926 3/- Admiral. Jury cat 250. FU.	\$125
999	*	1927 1d Field Marshal rose-carmine shade, p14 x 15, Cowan, reversed wmk. CP K15c(1). Cat \$50. MUH.	\$30
1000	*	1927 1d Field Marshal (x 5), p14 x 15, reversed Cowan paper, in shades CP states are likely colour trials. Colours: pale claret, deep claret, rose-carmine, deep brown carmine, salmon. CP K15c. Cat \$545. MUH.	\$275
1001	*	1927 2d GV surface, orange-yellow, WT paper, p14, slightly o/c. CP K18h(3). Cat \$40. MUH.	\$15
1002	U	1927 2/- Admirals (x 6) in 2 strips of 3, Cowan paper blue & deep blue shades, both with light dated cdss. CP K20b1,2. Cat \$420. FU.	\$225
1003	U	1927 2/- Admiral deep blue, Cowan paper, quite w/c (neat steel cds). CP K20b(z). Cat \$70. FU.	\$40
1004	M	1927 2/- Admiral blue, Cowan paper. CP K20b(1). Cat \$150. Mint.	\$75
1005	M	1927 3/- Admiral purple, Cowan, w/c. CP K21b. Cat \$300. Mint.	\$200
1006	U	1930 1d Field Marshal rose-carmine, p14, WT. CP K15d. Cat \$20. FU.	\$12
1007	*	1930 1½d GV orange-brown, p14, WT, light discolouration on back. CP cat \$150. MUH.	\$60
1008	C	1935 ½d-3/- Picts original set of 14 arranged neatly on set of 6 diff "Official" pict FDCs (sepia), all to same addressee. All canc Wellington cds 1 MY 35 & each with fine Albury (TU 1877-1988) cds as receipt b/s 2 OC 35. All stamps with original single-lined wmk. Very fine cond. ACS cat \$500+.	\$275
1009	*	1935 1½d Cooking, p14 x 13½, single wmk. CP L3a. Cat \$15. MUH.	\$10
1010	*	1935 1½d Cooking x 10, Jury cat \$100. MUH.	\$25
1011	M*	1935 2½d Lilies lower selvedge horiz pair, incl plate No 1 marking. CP L5a. Cat \$50+. Mint/MUH.	\$25
1012	*	1935 2½d Lilies, experimental wet printing, p13½ x 14. CP L5b. Cat \$20. MUH.	\$15
1013	*	1935 2½d Lilies, single wmk, p14-13 x 13½. CP L5a. Cat \$20. MUH.	\$15
1014	*	1935 2½d Lilies x 10. Jury cat \$40. MUH.	\$10
1015	M	1935 3d Wahine, single wmk. CP L6a. Cat \$40. Mint.	\$25
1016	M	1935 3d Wahine. Jury cat \$35. Mint.	\$15
1017	M	1935-6 3d Wahine x 2, single & mult wmk. CP L6a,b. Cat \$80. Mint.	\$40
1018	*	1935 3d Wahine, single wmk. CP L6a. Cat \$80. MUH.	\$50
1019	U	1935 5d Swordfish, p13½ x 14, single wmk. CP L8b. Cat \$50. GU/FU.	\$30
1020	*	1935 5d Swordfish, single wmk, p13-14 x 13½. CP L8a. Cat \$150. MUH.	\$85

LOT	TYPE	DESCRIPTION	ESTIMATE
1021	U	1935 6d Harvesting x 25, single wmk. CP L9a. Cat \$250. GU/FU.	\$50
1022	M	1935 9d Panel red & grey. Jury cat \$50. Mint.	\$25
1023	M	1935 9d Panel, single wmk. CP L11a. Cat \$50. Mint.	\$25
1024	*	1935 9d Panel red-black x 10. Jury cat \$100. MUH.	\$20
1025	*	1935 9d Panel, single wmk. CP L11a. Cat \$100. MUH.	\$60
1026	*	1935 9d Panel red & grey. Jury cat \$100. MUH.	\$60
1027	M	1935 1/- Tui, single wmk. CP L12a. Cat \$45. Mint.	\$20
1028	*	1935 1/- Tui, single wmk. CP L12a. Cat \$90. MUH.	\$45
1029	U	1935 2/- Cook x 2, single wmk. both perfs. CP cat \$100. FU.	\$50
1030	U	1935 2/- Cook x 5 diff as per CP, incl single wmk. Cat \$78. GU/FU.	\$25
1031	M	1935 2/- Cook, p13-14 x 13½, single wmk invtd. CP L13a(z). Cat \$360. Mint.	\$150
1032	M	1935 2/- Cook, p13-14 x 13½, single wmk. CP L13a. Cat \$100. Mint.	\$50
1033	M	1935 3/- Mt Egmont, p14-13 x 13½, single wmk. CP L14a. Cat \$80. Mint.	\$40
1034	M	1935 3/- Mt Egmont, experimental wet printing. CP L14b. Cat \$75. Mint.	\$35
1035	*	1935 3/- Mt Egmont. Jury cat \$25. MUH.	\$12
1036	U	1936 1d Kiwi Die I, p13½ x 14, light slogan cancel. CP L2b. Cat \$90. GU/FU.	\$50
1037	*	1936 1d Kiwi plate blks of 4 x 4 (Nos A3, A4, B3, B4). B4 minor perf toning. CP L2d. Cat \$120. MUH.	\$60
1038	M	1936 3d Wahine, p14 x 13½, mult wmk. CP L6b. Cat \$40. Mint.	\$20
1039	*	1936 3d Wahine, mult wmk. CP cat \$80. MUH.	\$40
1040	*	1936 6d Harvesting, p13½ x 14, mult wmk. CP L9b. Cat \$40. MUH.	\$20
1041	*	1936 1/- Tui block of 4, p14 x 13½, mult wmk. CP L12b. Cat \$48. MUH.	\$30
1042	*	1936 1/- Tui, p14 x 13½, mult wmk. CP L12b. MUH.	\$10
1043	*	1936 2/- Cook "COQK" flaw, p13-14 x 13½, mult wmk. CP L13c(Y). Cat \$225. MUH.	\$110
1044	M	1936 3/- Mt Egmont, p14-13 x 13½, mult wmk. CP L14d. Cat \$50. Mint.	\$25
1045	*	1936 3/- Mt Egmont, p14-13 x 13½, mult wmk. CP L14d. Cat \$100. MUH.	\$50
1046	C	1938-44 GVI ½d green, ½d chestnut horiz coil pair, 1d red, 1½d chocolate, 1½d red, 3d + officials 1d red, 1½d chocolate. All on separate addressed FDCs (8) (½d green & 1d red pictorial, rest plain). Cat \$884.	\$425
1047	*	1938 1½d GVI chocolate. Jury cat \$40. MUH.	\$20
1048	*	1938 3/- GVI. Jury cat \$25. MUH.	\$15
1049	*	1938-53 GVI set (21v) incl provisionals. Jury cat \$100+. MUH.	\$50
1050	*	1941 1d GVI green plate block (# 120) of 9, coarse paper, with partial green offset affecting 3mm of stamps in 1st column, & part imprint. MUH.	\$500
1051	U	1941 2d Whare x 3 diff line perfs, (p12½, p14, p14 x 15). CP L4c,d,e. Cat \$66+. FU.	\$30
1052	U	1941 2d Whare, p14, p14 x 15. CP L4c,d. Cat \$55. GU/FU.	\$20
1053	U	1941 2d Whare, p14 x 15. CP L4d. Cat \$35. GU/FU.	\$15
1054	M	1941 2d Whare, p14, mult wmk. CP L4c. Mint.	\$15
1055	*	1941 2d Whare block of 30 (6 x 5), p14 x 13½, mult wmk, coarse paper. Hint gum tone on a couple of stamps. CP L4f. Cat \$75. MUH.	\$25
1056	*	1941 3d GVI block of 4, 2nd fine paper. CP M7b. Cat \$50. MUH.	\$20
1057	M	1941 4d Mitre Peak, line p14. CP L7c. Cat \$125. Mint.	\$60
1058	*	1941 5d Swordfish, p12½, fine paper. CP L8d. Cat \$100. MUH.	\$40
1059	U	1941 9d Panel reduced, p14 x 15, single & multiple wmk. CP L11d, e. Cat \$55+. GU/FU (2v).	\$30
1060	*	1941 1/- Tui, p12½. CP L12c. Cat \$140. MUH.	\$80
1061	*	1941 3/- Mt Egmont deep sepia & chestnut, multiple wmk, p12½. CP L14e. Cat \$150. MUH.	\$80
1062	*	1942 2½d Lilies sheet corner block of 4, mult wmk, p13¾ x 13½, R1/1 flower stalk flaw. CP L5f(Y). Cat \$50. MUH.	\$25
1063	*	1942 3/- Mt Egmont, p13¾, x 13½, multi wmk. CP L14f. Cat \$40. MUH.	\$25
1064	*	1947 5d GVI plate block of 6, no 91, fine paper. CP M9a. Cat \$35. MUH.	\$20
1065	*	1947 1/3d GVI (frame 1a) plate block of 4 (2-1). CP M14a. Cat \$35. MUH.	\$25
1066	U	1947 2/- GVI upright mult wmk. Light roller cancel. CP M15a. Cat \$25. FU.	\$15
1067	*	1947 2/-, 3/- GVI. Jury cat \$35. MUH.	\$20
1068	*	1947 3/- GVI plate block of 4 (2-1). CP M16a. Cat \$165. MUH.	\$100
1069	M*	1948 8d GVI coarse paper plate 110 block of 6 with date in light pencil on rear of selvedge. CP cat \$150. Mint/MUH.	\$30

LOT	TYPE	DESCRIPTION	ESTIMATE
1070	*	1948 8d GVI, coarse paper. CP M11b. MUH.	\$10
1071	*	1951 3d GVI plate blocks of 6 - No's 138 & 139, coarse paper. CP M7c. Cat \$20. MUH.	\$15
1072	*	1951 5d GVI, coarse paper, with normal. Cat \$40. MUH.	\$20
1073	U	1953-7 QEII set. Jury cat \$67+. FU.	\$35
1074	*	1953-4 QEII set of 16. Jury cat \$250. MUH.	\$125
1075	*	1954 1d QEII upright & invtd booklet panes. CP cat \$35. MUH.	\$18
1076	*	1954 9d QEII brown colour shifted 2mm down into "New Zealand". MUH.	\$35
1077	U	1954-7 2/6d-10/- QEII set of 4. Cat \$65. FU.	\$30
1078	*	1954 10/- QEII. Jury cat \$125. MUH.	\$60
1079	U	1954 QEII original set of 16 to 10/- . Jury cat \$60. FU.	\$30
1080	*	1954 2/6d-10/- QEII set. Jury cat \$270. MUH.	\$120
1081	*	1957 2/6d QEII plate block of 4. CP cat \$450. MUH.	\$200
1082	*	1957 2/6d QEII RH corner plate block of 2. CP N13a. Cat \$450 (block of 4). MUH.	\$100
1083	*	1958 2d QEII Stars ovpt error. Jury cat \$300. MUH.	\$200
1084	*	1958 2d on 1½d QEII lake-brown block of 6, with 3¾mm dot, pl 10. CP N40a. Cat \$15. MUH.	\$10
1085	C	1958 4d QEII large figures & value, blue, pict FDC (royal couple etc), canc Wellington cds 3 FE 58. Roneo address. Very fine. Scarce FDC. ACS cat \$175.	\$100
1086	*	1958 1/- QEII, Die 1B (with Die 1A for comparison). CP N10b. Cat \$500. MUH.	\$300
1087	*	1959 QEII 1d, 2d, 3d & 4d large figures, each in blocks of 30. CP cat \$324. MUH.	\$125
1088	*	1959 QEII 1d, 2d, 3d & 4d large figures, white paper, each in blocks of 30 incl plate blocks. CP cat \$386. MUH.	\$150
1089	M*	c1960-6 ½d-8d Pictorials complete set of 9 diff vert blocks of 6, with "Chambon" perfs, each containing horiz pair at top & bottom with wide or narrow central vert perfs. Incl 1d, 3d both ordinary & chalky papers (top 2 of each block hinged). CP cat \$235. Mint/MUH.	\$90
1090	C	1960 2d-£1 Picts original set of 12 (plus 4 extra 1/9d-3/-) on 2 matching long pict FDCs (tourism publicity, publ NZ Travel & Holidays Assn), canc Wellington cds 1 JL 60. Also ½d-9d (balance of initial set) on matching 3rd FDC, canc Invercargill cds 1 SP 60. All typed addresses. Fine. Jury cat approx \$210.	\$100
1091	U	1960 2d Kaka, "ZFAL" flaw R3/1. CP OV3g. (Cat \$100 as blk of 6 MUH). FU.	\$30
1092	U	1960 2d Kaka "ZFAL" flaw with normal. CP OV3g. (Cat \$100 MUH as blk of 6). GU/FU.	\$25
1093	*	1960 3d Kowhai, ordinary paper, vert blk of 8 with 2 strikes Chambon perfs - 1 "narrow" & 1 "wide". CP 05a. Cat \$20+. MUH.	\$10
1094	*	1960 3d Kowhai block of 4, variety 1mm yellow colour shift downwards resulting in "KOWHAI" being partly coloured. MUH.	\$15
1095	*	1960 5d Daisy, yellow colour misplaced 2.5mm to left. Plus normal. MUH.	\$40
1096	M	1960 8d Rata plate block of 8 - 1 1 2 1. Mounted 1 stamp, scarce. CP O10a. Cat \$300. Mint.	\$150
1097	*	1960 1/9d Aerial Topdressing (brown) blk of 4. Jury cat \$60. MUH.	\$25
1098	*	1960 2/- Rock Drawing showing partial black print of belly, with normal. Not listed by CP. MUH.	\$30
1099	*	1960 2/6d Butter Making imprint block of 4. CP cat \$30. MUH.	\$20
1100	*	1960 2/6d Butter Making block of 4. Jury cat \$30. MUH.	\$15
1101	*	1960 3/- Tongariro grey. Jury cat \$45 MUH.	\$20
1102	U	1960 10/- Glacier x 10. Jury cat \$100. GU/FU.	\$25
1103	*	1960 10/- Glacier, £1 Geyser. Jury cat \$65. MUH.	\$35
1104	*	1960-6 10/- Glacier, both papers. CP cat \$60. MUH.	\$25
1105	*	1960 10/- Glacier. Jury cat \$30. MUH.	\$15
1106	U	1960 £1 Geyser. Jury cat \$30. VFU.	\$20
1107	*	1960 £1 Geyser. Jury cat \$40. MUH.	\$20
1108	M	1960 Pictorials set of 23 to £1. Jury cat \$100. Mint.	\$35
1109	*	1960 Pictorials set of 23 to £1. Jury cat \$175. MUH.	\$85
1110	*	1961 2½d Titoki, green & red colour shifts downwards 1mm. MUH.	\$35
1111	C	1964 3/- Tongariro (multi coloured) on pictorial (picture on stamp in black) FDC. Jones D64.1C. Jury cat \$25.	\$20
1112	U	1965 4d Puarangi, chalky R9/9 retouch to flaw at base of D in ZEALAND together with flaw on original printing on unsurfaced paper. Light creasing does not affect appearance. CP OV6g (cat \$2300 as MUH). FU.	\$250
1113	U	1965 4d Flower (Puarangi), chalk surfaced paper. CP O6b. Cat \$100. FU.	\$30

LOT	TYPE	DESCRIPTION	ESTIMATE
1114	U	1965 4d Flower block of 4, chalk surfaced paper (R18-19/11-12), central but light 1966 Wellesley Street cds. Very rare block. CP O6b. Cat \$400. FU.	\$300
1115	*	1966 10/- Glacier, chalky paper. CP cat \$30. MUH.	\$15
1116	U	1967 ½c-\$2 decimals original set of 18. Jury cat \$42. VFU (ex FDC).	\$25
1117	*	1967 8c Flag upper selvage block of 4 with 3 varieties: a) upper pair with horiz (blue) doctor blade flaw at base of Union Jack; b) partial dry print at top resulting in uneven frame & c) (pale) blue & red colours offset from level of doctor blade flaw to top. 2 RH stamps creased. Not recorded by CP.	\$400
1118	*	1967-70 30c Tongariro x 2, wmk & no wmk. CP cat \$46. MUH.	\$20
1119	*	1967 \$1 Glacier & \$2 Geyser. Jury cat \$45. MUH.	\$25
1120	*	1967 \$1 Glacier x 2: gum Arabic & PVA gum. CP cat \$50. MUH.	\$25
1121	*	1967 \$1 Glacier. Jury cat \$20. MUH.	\$8
1122	U	1967 \$2 Geyser pink block of 4, with Scott Base cancel. Jury cat \$100. FU.	\$50
1123	U	1967 \$2 Geyser pink. Jury cat \$25. FU.	\$10
1124	U	1967-8 \$2 Geysers pink & mult in blks of 4, with Christchurch reg'd cancels. Jury cat \$200. VFU.	\$100
1125	*	1967-8 \$2 Geysers, pink & multi. Jury cat \$65. MUH.	\$30
1126	*	1967 \$2 Geyser pink. Jury cat \$25. MUH.	\$15
1127	C	1967 Decimal currency set on pictorial (fern & "\$" sign) reg'd typed addressed FDC (230 x 152mm). Crean D67.1D(C). Scarcity 5. Jury cat \$75.	\$60
1128	*	1967 Pictorials set to \$2 pink (19v). Jury cat \$56. MUH.	\$25
1129	*	1967 20c Rock Drawing, both CP listed shades. CP OD13a1,2. Cat \$25+. MUH.	\$15
1130	C	1968 25c, \$2 Geyser mult on pictorial (Tiki in green) reg'd typed addressed FDC. Crean D68.7D/8D. Jury cat \$75.	\$40
1131	C	1968 FDCs x 2 (10 Dec 1968) illustrated & reg'd, 1 bearing \$2 multi Geyser & other 25c Buttermaking. Jury cat \$75.	\$40
1132	C	1968 \$2 Geyser multi + 25c Buttermaking on regd, official pictorial FDC dated 10 Dec 1968. Jury cat \$75.	\$35
1133	U	1968 \$2 Geyser multi. Jury cat \$25. FU.	\$15
1134	*	1968 \$2 Geyser multi. Jury cat \$40. MUH.	\$20
1135	*	1970 ½c Butterfly top selvage blk of 10 incl R3/14 & R1/15 flaws. CP PV1g. Cat \$11.50. MUH.	\$8
1136	*	1970 ½c Butterfly top selvage blk of 8 (2 x 4) incl R4/6 depression flaw. CP PV1b. Cat \$10. MUH.	\$7
1137	*	1970 ½c Butterfly, red colour shift resulting in white wing tips. MUH.	\$15
1138	*	1970 ½c Butterfly lower right corner block of 10 (2 x 5) incl R6/20 flaw, R8/20 & R9/20 retouches. CP PV1c. Cat \$12.50 (2005). MUH.	\$8
1139	*	1970 ½c Butterfly blk of 10 incl R10/5 & R10/8 retouches. CP PV1e. Cat \$25. MUH.	\$15
1140	*	1970 ½c Butterfly top LH cnr blk of 12 incl R1/6 retouch. CP PV1a. Cat \$12.50. MUH.	\$10
1141	U	1970 1c Butterfly, invtd wmk. CP P2a(z). Cat \$50. FU.	\$30
1142	*	1970 1c Butterfly selvage block of 4, invt wmk. CP P2a(z). Cat \$200. MUH.	\$125
1143	*	1970 4c Moth, wmkd, major dark green (wing veins) shift to right. CP P6a(w). Cat \$30. MUH.	\$20
1144	*	1970 4c Moth, major 6mm colour shift upwards. CP P6ck. Cat \$700 (as vert pair). MUH.	\$75
1145	*	1970 7½c Garfish set of 2 plate blocks of 10 (1A, 1B). CP cat \$40. MUH.	\$20
1146	C	1971 4c on 2½c Butterfly Pictorial (NZPO generic design) FDC (unaddressed), Christchurch 23 JE 71 cds. ACS cat \$250.	\$150
1147	U	1971 4c on 2½c Moth x 5, each with a diff variety (CP listed): R1/20, R2/14, R4/15, R10/17, R10/18. CP cat c\$60. FU.	\$40
1148	*	1971 4c on 2½c Moth block of 4, London photogravure surcharge, error: 4c & bars misplaced so that 4c appears at lower left & bars on wings. MUH.	\$500
1149	*	1971 15c Fish Hook, wmk invtd (W8a sideways). CP P13aZ. Cat \$100. MUH.	\$50
1150	*	1971 18c Maori Club, invtd wmk. CP P14ax. Cat \$100. MUH.	\$50
1151	*	1971 50c Abel Tasman, shore (pinkish buff) omitted. CP P19ay. Cat \$75. MUH (with normal).	\$50
1152	*	1971 50c Abel Tasman missing RH headland, 3rd or later printing. CP P19az2. Cat \$50. MUH.	\$30
1153	U	1971 \$2 Agriculture x 100. Mostly cds. Cat \$500. FU.	\$35
1154	*	1972 4c on 2½c Moth double surcharge, 1 albino, London letterpress. CP P30bs. Cat \$200. MUH.	\$100
1155	*	1973 2c Butterfly, yellow colour offset, no wmk (with normal). CP P3by. Cat \$175. MUH.	\$100
1156	U	1973 4c Moth, no wmk, missing veins (x 10). CP P6c(z). Cat \$100. FU.	\$20
1157	*	1973 4c Moth block of 10, green wing veins omitted, no wmk. CP P6cz. Cat \$100. MUH.	\$50
1158	*	1973 4c Moth yellow offset on both PVA & PVAD gummed paper, no wmk. Not listed CP.	\$75
1159	*	1973 4c Moth with spectacular "dotted" sky (dry print?) Unlisted. MUH.	\$50

LOT	TYPE	DESCRIPTION	ESTIMATE
1160	*	1973 4c Moth, green wing veins shifted into top margin. MUH.	\$10
1161	*	1973 4c Moth, yellow colour shift to left, part of denom + country name in white, no wmk. MUH.	\$30
1162	*	1973 4c Moth error, green wing veins omitted x 2 diff (PVA & PVAD) gums. CP P6cz. Cat \$20. MUH.	\$10
1163	*	1973 4c Moth, green wing veins omitted, no wmk. CP P6cz. Cat \$10. MUH.	\$5
1164	*	1973 4c Moth block of 4, green wing veins omitted, no wmk. CP P6cz. Cat \$40. MUH.	\$20
1165	*	1973 7c Leatherjacket (fish) block of 4, no wmk, with c3mm shift of yellow to the right. CP P9bx. Cat \$400. Stamps MUH.	\$200
1166	*	1973 7c Leatherjacket (fish), brown colour shift 2mm to right, no wmk. MUH.	\$50
1167	*	1973 10c QEII & Arms block of 4, no wmk, variety silver offset on back. CP P12bu. Cat \$520. MUH.	\$225
1168	*	1973 10c QEII & Arms, variety silver offset on back, no wmk. CP P12bu. Cat \$130. MUH.	\$65
1169	*	1973 10c QEII & Arms, red & blue colour shift resulting in 'flying ribbon' (unattached to QEII). MUH.	\$15
1170	*	1973 10c QEII & Arms, light blue colour shift 2mm resulting in 'floating ribbon'. MUH.	\$20
1171	*	1973 10c QEII bottom right corner block of 6, no wmk, complete offset of selvage on back With boxed traffic light selvage incl offset of silver from traffic light on back. CP P12b(u). Cat \$780+.	\$350
1172	*	1974 8c John Dory, deep green colour shift 2.5mm down resulting in "ghost fish" effect, no wmk. With normal. MUH.	\$75
1173	*	1975 6c Rose, p14¼ x 14½, variety, red colour shifted 1mm downwards. MUH.	\$20
1174	*	1975 \$1 Shell, yellow colour offset on back. CP PA19az. Cat \$400. MUH.	\$150
1175	*	1976 8c Rose, p14½ x 13¾ block of 4 showing extra strike perf comb extending into column 1 & resulting in partial double perfs. MUH.	\$30
1176	*	1976 10c Rose, p14¼ x 13¾, orange colour shift downwards 2mm. With normal. MUH.	\$30
1177	*	1977-78 coil leaders x 100 in box 1977 Postafix & 78 coil stamps. MUH.	\$50
1178	C	1977 7c, 8c Postafix on special printed (Panpex) FDC (for Christchurch), 7c (21 April), 8c (22 April). Crean D77.4B, D77.5D.	\$25
1179	*	1977 8c on 4c Postafix Moth error wing veins (dark green colour) omitted, with normal for comparison. CP P32az. Cat \$400. MUH.	\$175
1180	C	1978 10c QEII coil FDC (NZPO generic design) x 5. Jury cat \$300.	\$25
1181	*	1979 4c on 8c Rose error, 'double print' (1 albino). CP PA30az. Cat \$350. MUH.	\$125
1182	*	1979 4c on 8c Rose, double ovpt (1 albino) error, lower right cnr value blk of 6. CP PA30az. Cat \$2100. MUH.	\$850
1183	*	1979 10c QEII orange colour shift to right, resulting in "silhouette" on Queen's head, p14¼ x 14½. MUH.	\$20
1184	*	1979 10c QEII orange colour omitted, p14¼ x 14½. CP PA10bT. Cat \$600. MUH.	\$400
1185	*	1979 14c on 10c QEII block of 4, ovpt shifted approx 3mm downwards. MUH.	\$25
1186	*	1979 14c on 10c QEII block of 4, ochre colour shift 1mm to right, blurred face effect. CP PA31a var. MUH.	\$40
1187	*	1979 14c on 10c QEII surcharge offset on back. CP PA31aO. Cat \$300. MUH.	\$100
1188	*	1979 14c on 10c QEII, variety 'double surcharge'. Somewhat faint. CP cat to \$350. MUH.	\$50
1189	*	1979 14c on 10c QEII, double surcharge, 1 albino. CP PA31aw. Cat \$400. MUH.	\$150
1190	C	1979 14c on 10c QEII special pictorial (Coat of Arms etc) incl block of 4 of the stamps incl R1/2 & R2/1 defective "1" of "14". Crean D79.5c. Scarcity 4.	\$20
1191	*	1979 17c on 6c Rose error, albino surcharge only plus 17c weak surcharge, with normal. CP PA32a,y,x. Cat \$440. MUH.	\$150
1192	*	1979 17c on 6c rose ovpt albino error (with normal 6c & 17c on 6c). CP PA32ay. Cat \$400. MUH.	\$150
1193	C	1981 \$5 Beehive FDC x 10. Jury cat \$90.	\$30
1194	*	1988 40c Kiwi set of reprint plate blocks incl PVA & PVAd gum 2 Kiwi. CP cat \$100+. MUH.	\$45
1195	*	1988 40c Kiwi m/s of 10. Cat \$45. MUH.	\$30
1196	*	1988 40c Kiwi, lower 2 rows of sheet showing double perfs on bottom & sides of all stamps in 10th row, p14¼ x 14. CP PC15az. Cat \$1500. MUH.	\$600
1197	*	1988 \$5 Takaha imprint block of 6. CP DC9a. Cat \$125. MUH.	\$60
1198	C	1989 70c Shelduck Washington World Stamp Expo m/s on NZ Post Stand cacheted FDC. Jury cat \$45.	\$20
1199	C	1989 Philexfrance (\$2 Black Robin) m/s FDC, Philexfrance NZ Post Stand cancel, plain env. Cat \$70.	\$25
1200	U	1989 Philexfrance (\$2 Black Robin) m/s. Jury cat \$25. FU.	\$15
1201	*	1989 \$10 Kiwi imprint block of 6. CP PC10a. Cat \$220. MUH.	\$110



LOT	TYPE	DESCRIPTION	ESTIMATE
1202	U	1989 World Stamp Expo m/s FU, plus Health m/s. Pmk NZ Post Stand Washington First Day. Jury cat \$60. FU.	\$30
1203	*	1989 World Stamp Expo m/s (70c Shelduck) x 10. Cat \$150. MUH.	\$75
1204	*	1989 World Stamp Expo m/s (2), 70c Shelduck & 1989 Health ovpt. Cat \$60. MUH.	\$45
1205	*	1990 \$4 Birdpex '90 NZ m/s ovpt in gold on World Stamp Expo 70c Shelduck m/s. MUH.	\$15
1206	U	1991 40c Kiwi sheetlet ovpt 'Philex 91 Christchurch' on selvage x 3 reg'd pictorial covers each with daily floral pmk. Cat \$90 as FU sheets.	\$40
1207	U	1991 \$1 Butterflies imprint block of 6 (no Kiwi symbols) - Leigh Mardon. CP PC38a. Cat \$30 MUH. CTO/FU.	\$20
1208	U	1991 \$2 Butterflies imprint block of 8 (no Kiwi symbols) - Leigh Mardon. CP PC39a. Cat \$50 as MUH. CTO/FU.	\$25
1209	U	1991 \$3 Butterflies imprint block of 8 (no Kiwi symbols) - Leigh Mardon. CP PC40a. Cat \$75 as MUH. CTO/FU.	\$35
1210	U	1994 \$20 Mt Cook. VFU.	\$15
1211	C	1995 \$4, \$5 Butterflies on Limited Edition FDC, gold butterfly cancels, signed by Pauline Morse.	\$25
1212	U	1996 40c "Marlborough Sounds" omitted error on contemporary piece. CP PC122bx. Cat \$30. FU.	\$20
1213	U	1996 40c "Marlborough Sounds" omitted error. Jury cat \$30. FU.	\$15
1214	/	Unsold NZ Definitive lots from previous auctions, estimated at over \$150. Mint/used.	\$75
1215	/	Unsold NZ Definitive lots from previous auctions, estimated at over \$500. Mint/used.	\$225

## NEW ZEALAND - Airmail

1216	U	1899 1/- Pigeongram green inscribed "Pigeon Gram" with manuscript cancel. Corner miring and back thin. Jury cat \$500.	\$50
1217	*	1931 3d chocolate. CPU1a. Cat \$160. MUH.	\$80
1218	*	1931 3d, 4d, 7d set of 3. Jury cat \$425. MUH.	\$250
1219	M	1931 5d green x 5. MNG (Cat \$350 MUH).	\$30
1220	M	1931 5d green. Jury cat \$40. Mint.	\$20
1221	*	1931 5d green. Jury cat \$70. MUH.	\$50
1222	U	1931 7d brown on piece. Jury cat \$30. VFU.	\$15
1223	M	1931 7d brown. Jury cat \$45. Mint.	\$20
1224	*	1931 7d brown. CP U3a. Cat \$160. MUH.	\$80
1225	U	1931 3d, 4d, 5d, 7d set of 4. The 3d, 4d, 7d with matching Invercargill cds 11 No 31 (2nd day of issue). Jury cat \$125. VFU.	\$80
1226	U	1931-34 3d-7d set of 5. Cat \$200. FU (cds).	\$100
1227	M	1931-34 set of 5. Jury cat \$230. Mint.	\$115
1228	C	1934 7d Trans-Tasman FU on flown cover to Australia. Stamp cat Jury \$75.	\$40
1229	U	1934 7d Trans-Tasman. Jury cat \$75.00 FU.	\$30
1230	U	1934 7d Trans-Tasman. Jury cat \$75. VFU.	\$40
1231	M	1934 7d Trans-Tasman. ACS cat \$75. Mint.	\$45
1232	M	1934 7d Trans-Tasman. Jury cat \$75. LH mint.	\$45
1233	*	1934 7d Trans-Tasman, fresh. Jury cat \$150. MUH.	\$100
1234	*	1934 7d Trans-Tasman blk of 10, toned gum (some more affected than others). Cat \$1500. MUH.	\$150
1235	U	1935 (April) 3d chocolate, scarce p14 x 15. Wairoa cds; date appears 5 OC 38 or 39, so CTO later & valued as mint. CP V1b. Cat \$295 as mint. VFU.	\$175
1236	M	1935 (April) 3d chocolate, scarce p14 x 15. CP V1b. Cat \$295. VLH (barest trace of previous hinge) mint.	\$175
1237	M	1935 (April) 3d chocolate, scarce p14 x 15. CP V1b. Cat \$295. LH mint.	\$175
1238	*	1935 3d. Jury cat \$18. MUH.	\$12
1239	*	1935 6d. Jury cat \$40. MUH.	\$20
1240	U	1935 set. Jury cat \$20. FU.	\$10
1241	U	1935 x 5 sets. Jury cat \$75. FU.	\$30
1242	M	1935 set. Jury cat \$27. Mint.	\$15
1243	*	1935 set. Jury cat \$55. MUH.	\$35

## NEW ZEALAND - Commemoratives

1244	U	1906 ½d Christchurch Exbn, part Wellington Dec 27 06 machine cancel. Jury cat \$60. FU.	\$30
------	---	---	------

LOT	TYPE	DESCRIPTION	ESTIMATE
1245	C	1906 1d Christchurch Exbn on Exbn Pictorial p/c canc with Exbn cds 6 JA 07. Good cond.	\$75
1246	U	1906 1d Christchurch Exbn. Jury cat \$45. FU.	\$20
1247	M	1906 1d Christchurch Exbn. Mint.	\$25
1248	U	1906 3d Christchurch Exbn, sideways wmk (Wellington 1 Dec 209 "C" clogs cancel). Cat \$200. FU.	\$100
1249	M	1906 6d Christchurch Exbn. Jury cat \$500. Mint.	\$275
1250	U	1906 ½d-6d Christchurch Exbn set of 4, all with "EXHIBITION / CHRISTCHURCH" cds (all diff dates). A premium used set. Jury cat \$850. FU.	\$500
1251	U	1906 Christchurch Exbn set. Jury cat \$850. CTO, VFU.	\$300
1252	M	1906 Christchurch Exbn set of 4, light creasing visible on back of 6d. Jury cat \$725. Mint.	\$350
1253	M	1906 Christchurch Exbn set of 4. Jury cat \$725. Mint.	\$400
1254	*	1906 Christchurch Exbn set of 4, very fine. Excellent colours. Jury cat \$1500. MUH.	\$975
1255	U	1913 ½d Auckland Exbn. FU.	\$30
1256	M	1913 1d Auckland Exbn horiz pair, slot machine issue, double gum. CP S6az. Cat \$750. Mint.	\$250
1257	U	1913 Auckland Exbn set of 4, 6d indistinct pmk. Jury cat \$1300. FU.	\$550
1258	M	1913 Auckland Exbn set of 4. Jury cat \$800. Mint.	\$375
1259	U	1920 Victory set of 7, neat steel cds cancels (much better than average). Jury cat \$150. FU.	\$90
1260	M	1920 Victory set of 7. Jury cat \$150. Mint.	\$80
1261	*	1920 ½d - 1/- Victory set of 7 (incl 2d ovpt), gum bend on 3d. Jury cat \$400. MUH.	\$225
1262	*	1920 1d Victory. MUH.	\$5
1263	*	1920 2d Victory ovpt. Jury cat \$20. MUH.	\$10
1264	U	1920 3d Victory. FU.	\$15
1265	U	1920 3d Victory x 25 sound GU/FU to FU, chance steel cds. Jury cat \$625.	\$110
1266	*	1920 3d Victory. Jury cat \$65. MUH.	\$35
1267	U	1920 6d Victory. FU.	\$25
1268	U	1920 6d Victory x 25 sound GU/FU to FU, canc steel cds. Jury cat \$1125.	\$200
1269	M	1920 6d Victory. Jury cat \$45. LH mint.	\$25
1270	U	1920 1/- Victory, parcels cancel. GU.	\$15
1271	M	1920 1/- Victory. Jury cat \$80. Mint.	\$40
1272	U	1925 1d Dunedin Exbn block of 4. Jury cat \$40. FU.	\$20
1273	M	1925 4d Dunedin Exbn. Jury cat \$80. MNG.	\$20
1274	*	1925 4d Dunedin Exbn. Jury cat \$150. MUH.	\$75
1275	C	1925 Dunedin Exbn, attractive social size envelope with exbn logo in blue at upper left. Unused.	\$20
1276	U	1925 Dunedin Exbn set (all CTO). Jury cat \$150. FU.	\$60
1277	U	1925 Dunedin Exbn set. Jury cat \$170. FU.	\$85
1278	M	1925 Dunedin Exbn set. Cat \$95. Mint.	\$50
1279	*	1925 Dunedin Exbn set. Jury cat \$172. MUH.	\$100
1280	U	1925 1d Map, Cowan unsurfaced paper. CP S16c. Cat \$40. FU.	\$15
1281	M	1925 1d Map, Cowan unsurfaced paper. CP S16c. Cat \$30. Mint.	\$15
1282	M	1935 6d Silver Jubilee. Jury cat \$30. Mint.	\$20
1283	*	1935 6d Silver Jubilee. Jury cat \$50. MUH.	\$35
1284	C	1936 Commerce set of 5 on 2 (matching) reg'd plain FDCs, canc "Empire Conference ..." commem cds 1 OC 36 & with printed "Wellington Town Hall, C.I" regn labels. To Tasmania (receipt b/s 7-8 OC). Fine. Jury cat \$85.	\$30
1285	*	1936 Commerce set. Jury cat \$20. MUH.	\$10
1286	M*	1937 1d, 2½d Coronation seln of plate blocks of 4. Plates 1d - 1T, 4T, 5L, 5T, 6T, 6L & 2½d 2L. CP cat \$70. Mint/MUH.	\$35
1287	M*	1940 ½d Centennial set in plate & imprint blocks of 4 (1/- in strip of 4). Some folded/gum discolouration. CP cat \$1760. Mint/MUH.	\$150
1288	*	1940 1d Cook plate B2 block of 4, lightly folded down centre perms. CP S27a. Cat \$60. MUH.	\$30
1289	*	1940 1d Cook plate A1 block of 4. CP S27a. Cat \$40. MUH.	\$20
1290	*	1940 7d Centennial block of 4. Jury cat \$40. MUH.	\$15
1291	C	1940 Centennial original set of 12 (no 8d or 10d) on set of 6 diff pict designs typed addressed (same addressee) FDCs. CP 538a var. Cat \$150.	\$75

LOT	TYPE	DESCRIPTION	ESTIMATE
1292	C	1940 ½d-1/- Centennial original set of 12, neatly arranged on set of 6 diff "Official" pict FDCs, canc Centennial Exbn cds 2 JA 40, to same (typed) Wgtn address. Also similar FDC of 8d canc Masterton cds 8 MR 40, reg'd & 10d on 1½d plain FDC canc Tauranga cds 1 MY 44 (typed address). Very fine cond. Jury cat \$295.	\$160
1293	M	1940 Centennial set of 14 (incl 10d). Cat \$80. Mint.	\$40
1294	U	1940 Centennial set of 14 (incl 10d). FU.	\$20
1295	*	1940 Centennial short set to 10d. Jury cat \$105. MUH.	\$45
1296	*	1940 Centennial set (incl 10d). Jury cat \$165. MUH.	\$85
1297	*	1940 1/- Kauri. Jury cat \$75. MUH.	\$40
1298	/	1946 Peace set in blocks of 4 - including 3d tail plane variety. MUH & FU.	\$20
1299	U	1953 1/6d Coronation x 20. Cat Jury \$60. FU.	\$10
1300	C	1964 3d Road Safety x 3 diff design FDCs, all ex Wellington.	\$10
1301	M*	1965 4d Anzac lower right sheet corner block of 4 with partial double perfs (approx ⅔rds height of R10 stamps) & treble perfs (about ½ height of (R10 stamps). An amazing appearance. CP S94a(y)(x). Mint/MUH.	\$200
1302	U	1965 4d Anzac x 11 diff annotated retouches/vars on stock card. CP 594a(w). Cat \$60+. GU/FU.	\$30
1303	*	1967 4c Royal Society, sideways invtd wmk, + normal for comparison. MUH.	\$18
1304	*	1969 18c Cook block of 4, embossed heads misplaced 9mm to right & 1½mm upwards. CP S124az. Cat \$600. MUH.	\$275
1305	*	1969 18c Cook embossed head misplaced 9mm to right & 1½mm upwards. CP S124az. Cat \$150. MUH.	\$75
1306	C	1969 Cook m/s on Tarapex FDC with cachets & extrn cancels. Cream C69-6F(b). Jury cat \$125.	\$60
1307	U	1973 4c Steam Locomotive error, double black colour, with normal for comparison. CP S170(a). Cat \$100. MUH.	\$50
1308	*	1973 8c Olympics Rowing, gold colour doubled error, with normal. CP S167az. Cat \$250. MUH.	\$75
1309	*	1975 18c Otago Medical School partial dry print (streaky sky) of blue, plus normal. MUH.	\$20
1310	*	1976 8c Farm Transport, vert perfs misplaced 2.5mm to left, plus normal. MUH.	\$20
1311	*	1976 8c New Plymouth Centennial, bklt of 9 with vert perfs significantly displaced 2.5mm to left (perfs pass through middle of "c" of "8c"). Noted but not catalogued CP. MUH.	\$75
1312	M	1977 Silver Jubilee m/s with major blue horiz wiper blade flaw across whole lower sheet selvedge. Mint.	\$75
1313	*	1978 35c Resources of the Sea - Fish, blue colour shifted 3mm to left. CP S248a var. MUH.	\$50
1314	U	1980 14c (2d FFQ) Stamp Anniversary error: double print blue colour (not listed by CP), FU with normal for comparison.	\$100
1315	C	1982-87 seln of 25 maxicards incl 1982 Architecture & Health, 1983 Rita Angus & Health, 1984 Vintage Ships & 1985 Vintage Trams set.	\$30
1316	C	1985 Stampex '85 m/s on reg'd illustrated FDC with penguin pictorial cancel. Jury cat \$45.	\$20
1317	U	1985 Stampex '85 (National Youth Philatelic Exbn & penguins ovopt) on 1984 Antarctic m/s. Stampex cancel. Jury cat \$35. FU.	\$25
1318	*	1986 Stockholmia m/s set of 2. Cat \$180. MUH.	\$90
1319	*	1987 Capex '87 m/s ovpts set of 2. MUH.	\$25
1320	U	1987 \$1.30 Capex m/s (National parks) with "Capex 17 JUN 1987" cds. Jury cat \$80. FU.	\$50
1321	*	1987 \$1.30 Tongariro National Park World Stamp Exbn - all 28 numbered m/s covering all plate positions. MUH.	\$125
1322	*	1988 \$1 "Sydpex" black ovpt on Chalon Cent of RPSNZ m/s. Jury cat \$45. MUH.	\$25
1323	*	1988 \$1 RPSNZ (Chalon Portrait) numbered m/s, ovpt "National Stamp Exbn" (etc). MUH.	\$20
1324	C	1988 \$1 RPSNZ (Chalon portrait) m/s x 6 covers, diff pmks (incl 4 with "Royal 100" ovpt).	\$30
1325	*	1989 80c Christmas partial offset of green & blue, about 1mm deep, MUH + normal for comparison.	\$45
1326	*	1990 14c Stamp Centenary setenant strip of 3, black colour misplaced 4mm upwards. CP SP260-2y. Cat \$400. MUH.	\$175
1327	C	1990 London Stamp World m/s on plain FDC tied by NZ Post Stampworld stamp cds & special cachet. Jury cat \$90.	\$60
1328	C	1990 London Stamp World m/s on plain FDC, tied by NZ Post Stampworld FDC, tied by NZ Post Stampworld stand special cds. Scarce. Jury cat \$90.	\$60
1329	*	1990 London Stamp World m/s x 5 (Cook's Map & Endeavour). MUH.	\$75
1330	*	1990 London Stamp World m/s (Cook's map of NZ). Jury cat \$30. MUH.	\$20
1331	*	1990 Orchid m/s imperf (NZ World Stamp Exbn) in folder with numbered souvenir \$25 season ticket. Jury cat \$100.	\$75

LOT	TYPE	DESCRIPTION	ESTIMATE
1332	C	1990 \$1 RPSNZ (Chalon portrait) m/s with "ROYAL 100" ovpt on RPSNZ logo cover, with special cancels, 1 for each day of show (4 covers).	\$50
1333	U	1992 Columbian Stamp Expo m/s set of 2. Jury cat \$35. FU.	\$20
1334	U	1995 Jakarta m/s. Cat \$40. FU.	\$25
1335	*	1995 Jakarta Stamp Exbn m/s. Cat \$40. MUH.	\$25
1336	U	1995 \$10 Kiwi PostX m/s (first day cancel). Cat \$30. FU.	\$20
1337	*	1996 Atlanta Olympic Games imperf/ perf, numbered Limited Edition m/s. ACS Cat \$200. MUH.	\$80
1338	*	1997-2008 Chinese New Year complete series of 12 diff sets (of 4, 5 or 6) in horiz gutter pairs with central label depicting sketch (black & red-brown) of the relevant animal. Jury cat \$525. MUH.	\$240
1339	*	1997 \$1.80 Moa m/s with Aupex '97 exbn silver ovpt. Jury cat \$60. MUH.	\$30
1340	C	1998 A New Beginning limited edition FDC. Gold ink cancels, signed by Terry Crilley.	\$15
1341	C	1998 NZ Art set on limited edition FDC with gold painting brush pmk. Signed by Simon McIntyre.	\$15
1342	*	1998 Shanghai '97 Roses m/s overprinted in green on gold for TARAPEX '98. Jury cat \$65. MUH.	\$35
1343	C	1999 "Australia 99" World Stamp Expo m/s on 2 FDC. Jury cat \$40.	\$20
1344	C	1999 Native Tree Flowers on limited edition FDC, Gold fuchsia cancel, signed by Nick Smith, Minister of Conservation.	\$20
1345	U	2000 On The Road perf & imperf set in limited edition m/s, fine used, on piece.	\$75
1346	U	2001 40c QEII 1953 Royal Tour, imperf sheet on piece. FU.	\$50
1347	*	2001 40c Tourism phosphor tagged horiz strip of 5; roll join strip of 4; 2 strips of 4 with '5 stamps left' & '25 stamps left'. MUH.	\$20
1348	U	2001 QEII's Royal Visits imperf strip on piece. FU.	\$10
1349	U	2001 80c QEII 1970 Royal Visit imperf sheet. FU on piece.	\$75
1350	U	2001 90c QEII 1977 Royal Visit, imperf sheet, FU on piece.	\$75
1351	U	2001 \$2.00 QEII official portrait imperf sheet, on piece. FU.	\$75
1352	*	2002 LOTR - The Two Towers set of 6 adhesive and set of 6 self-adhesive. Jury cat \$42. MUH.	\$25
1353	*	2002 LOTR "The Two Towers" normal gummed set, self adhesive strip set & m/s set. Jury cat \$72. MUH.	\$35
1354	C*	2002-3 Leading the Waves (2002), America's Cup (2002) & Team NZ (2003) sets MUH, FDC x 6 (sets & m/ss). Jury cat \$77.	\$40
1355	U	2003-2011 4 sheetlets (A Slice of Heaven, Beyond the Coast, Hawkes Bay Earthquake & Military Uniforms). Jury cat \$115. FU.	\$65
1356	C*	2003 LOTR - The Return of the King set of 6 adhesive, set of 6 self-adhesive, set of 6 m/ss, adhesives FDC & self-adhesive FDC.	\$50
1357	*	2003 LOTR "Return of the King" normal gummed set, self adhesive strip set & m/s set. Jury cat \$60. MUH.	\$30
1358	*	2003 "Welpex 2003" gold ovpt (available only at the exbn) on 2001 80c, 90c LOTR "Fellowship of the Ring" m/s. Also Welpex NZ Post m/s (cable car/rugby). Jury cat \$135. MUH.	\$70
1359	U	2005 \$1.50 (5/- Mt Cook) NZ Stamps sesquicentenary m/s, ex limited edition. FU.	\$75
1360	U	2005 \$1.50 (45c Maori Myths) Stamp Sesquicentenary imperf block of 4. FU.	\$30
1361	*	2006 Napier Earthquake 75th Anniv, complete set of 7bklt panes. MUH.	\$45
1362	U	2007 \$1 Southern Skies imperf block of 4. FU.	\$30
1363	U	2010 A Slice of Heaven imperf sheetlet on piece. FU.	\$25
1364	*	2011 Victoria Cross Winners sheetlet in special folder given to attendee at the stamp launch at Parliament Buildings. MUH.	\$100
1365	U	2012 \$1.40 Waka - imperf sheet, on piece. FU.	\$75
1366	U	2012 \$1.90 Earnslaw imperf sheet, on piece. FU.	\$75
1367	C*	2013 Royal Baby presentation pack - set MUH & FDC. Jury cat \$32.60.	\$20
1368	U	2014 \$1.40 Endangered Sea Birds (Fairy Tern), imperf vert pair. FU.	\$10
1369	U	2014 \$1.40 Endangered Sea Birds (Fairy Tern), imperf corner block of 4. FU.	\$20
1370	U	2015 Kiwi Kitchen sheetlet. Jury cat \$43+. FU.	\$30
1371	U	2016 QEII's 90th Birthday 3-D m/s. Jury cat \$52. FU.	\$25
1372	U	2018 NZ in Space m/s (large) with FDI cds cancels. Jury cat \$40. FU.	\$30
1373	U	2018 Royal Wedding (Harry & Meghan) sheetlet. Jury cat \$67.90. CTO FU.	\$40
1374	*	2018 Royal Wedding (Harry & Meghan) sheetlet. Jury cat \$67.90. MUH.	\$40
1375	*	2018 Royal Visit (Harry & Meghan) sheetlet. Jury cat \$67.90. MUH.	\$40
1376		2022 Lord of the Rings set of 6 imperf m/s in vert pairs (only 4 exist).	\$1,000
1377	*	2022 Lord of the Rings set of 6 imperf m/s (only 10 sheets exist). MUH.	\$550

**NEW ZEALAND - Health**

1378	U	1929 Nurse, roller cancel. Jury cat \$25. GU/FU.	\$15
1379	M	1929 Nurse & block of 4, some perf seps & gum faults. Mint.	\$40
1380	*	1929 Nurse. ACS cat \$60. MUH.	\$40
1381	U	1930 Nurse. Jury cat \$100. FU.	\$50
1382	*	1930 Nurse. Jury cat \$110. MUH.	\$65
1383	U	1931 Blue Boy. FU.	\$100
1384	M	1931 Red & Blue Boys. Jury cat \$450. Mint.	\$250
1385	U	1931 Red Boy, almost complete Warrington A-type cds 19 JA 32. Two light horiz creases. Jury cat \$230. FU.	\$100
1386	U	1931 Red Boy, roller canc down LHS. Jury cat \$230. FU.	\$125
1387	U	1931 Red & Blue Boys, light slogan cancels. Jury Cat \$460. FU.	\$200
1388	M	1931 Red Boy. Jury cat \$225. Mint.	\$100
1389	M	1931 Red Boy. (Jury cat \$225 as mint). MNG.	\$60
1390	U	1932-4 Hygeia, Pathway & Crusader. Jury cat \$110. FU.	\$60
1391	U	1932 Hygeia. FU.	\$25
1392	U	1932 Hygeia, unusually bright shade, a few short perms. Jury cat \$45. FU.	\$20
1393	M	1932 Hygeia. Jury cat \$50. Mint.	\$20
1394	U	1933 Pathway. FU.	\$20
1395	*	1933 Pathway. Jury cat \$60. MUH.	\$40
1396	U	1934 Crusader. FU.	\$20
1397	M	1934 Crusader. Jury cat \$30. Mint.	\$15
1398	*	1934 Crusader. Jury cat \$45. MUH.	\$30
1399	*	1934 Crusader block of 4. Jury cat \$180. MUH.	\$100
1400	*	1935-42 complete. Cat \$69.50. MUH.	\$35
1401	C	1937 Climber on Pictorial (boy with dog etc, sans serif letters) typed addressed FDC, Dannevirke 1 OCT cds. Jones H37.1BA.	\$20
1402	C	1937 Hiker "Crusade for Health" illustrated FDC (Jones H37.1AV), ex Gore. Jury cat \$25.	\$15
1403	*	1939-41 Beachball sets. Jury cat \$41. MUH.	\$20
1404	*	1940 Beachball set of 2 in full sheets of 48. Extensive toning. Jury cat \$864. MUH.	\$50
1405	C	1944 Princesses pictorial (lady & ball in green) FDC, Jones H44.1EA with incorrect date, corrected by hand. Scarcity 5.	\$15
1406	*	1946 1d Soldier error, double print, 1 albino resulting in golden shade, with normal for comparison. CP T18a(w). Cat \$225. MUH.	\$100
1407	*	1948 1d Health Camp "Tokelau" paper. CP T20az. Cat \$40. MUH.	\$20
1408	*	1950 1d Princess & Prince, invtd wmk. CP cat \$15. MUH.	\$10
1409	*	1950 1d Princess & Prince, invtd wmk, upper & lower arrow blocks of 8. CP cat \$240. MUH.	\$60
1410	C	1950 Princess & Prince, 2 illustrated Roxburgh Health Camp FDCs/ cancels one showing "Otago" & one "Otago." in the illustration. Jones H50.1cb(1) & (2).	\$10
1411	*	1956 1½d Apple Tree deep sepia shade block of 4. CP T28a2. Cat \$30. MUH.	\$15
1412	*	1957-1977 m/s (21 sets). Cat about \$750. MUH.	\$280
1413	*	1957-75 m/s, both 1957 upright & sideways wmk, in L/H 8 pg (16 side) s/b. Jury cat \$765. MUH.	\$300
1414	M	1957-1979 miniature sheets, on 23 pages. (40v). Jury cat \$375+. Mint.	\$125
1415	*	1958 3d Boys Brigade, block of 4 with part design reproduced in selv. CP T30bz. Cat \$40. MUH.	\$15
1416	C	1959 Birds set of 2 m/s, each on small (plain) FDC, canc Leeston cds 16 SP 59, to same local address. Jury cat \$125. Fine.	\$65
1417	*	1962 Birds m/s set of 2. Jury cat \$60. MUH.	\$35
1418	C	1963 3d Prince Andrew m/s on illustrated (children laughing) FDC. (Jones H62.1DB ie: issued for 1962).	\$35
1419	*	1964 Birds m/s set of 2 in 5/- Croxley cellophane pkt. Jury cat \$80. MUH.	\$40
1420	C	1964 Birds set of 6 diff Health Camp FDCs.	\$15
1421	*	1976 8c Girl & Animals variety (R5/2) damaged 'Health', MUH, in positional block on 10. CP T48b1. MUH.	\$20
1422	C	1980 Fishing m/s on special Zeapex unaddressed cover. Cat \$30.	\$20
1423	*	1986 Paintings m/s with Stockholmia ovpt. Cat \$90. MUH.	\$60

LOT	TYPE	DESCRIPTION	ESTIMATE
1424	U	1989 Duke of York & Family Washington Expo m/s, with NZ Post World Expo cancel, on piece. Jury cat \$45. FU.	\$20
1425	*	1990-6 the 7 m/s's. Cat \$40+. MUH.	\$30
1426	C	1993 Taipei Pets m/s FDC, Taipei Exbn Stand special cancel. Jury cat \$50.	\$25

## NEW ZEALAND - Officials

1427	U	1907 1d Universal horiz pair from booklet pane with side selvages intact. Invercargill cds. CP W02a(x). Cat \$60. FU.	\$30
1428	*	1907 1d Universal, booklet pane with perf at top and sides. CP W02a(z). Cat \$300. MUH.	\$150
1429	*	1907 1d Universal, booklet pane with perfs all around. CP W02a(2). Cat \$300. MUH.	\$150
1430	*	1907 1d Universal booklet pane with perf at top and sides, but top selvedge trimmed. CP W02a(z). Cat \$300. MUH.	\$100
1431	U	1907 6d Kiwi original design. Jury cat \$65. FU.	\$35
1432	M	1907 1/- Kaka, o/c to right. Jury cat \$300. Mint.	\$125
1433	*	1908 1d Universal redrawn. Jury cat \$350. MUH.	\$240
1434	M	1908-9 6d Kiwi reduced (x 2), p14 x 15 & p14 x 13, centered high & low respectively. CP EO15b-c. Cat \$2,700. Mint.	\$700
1435	U	1908 £1 QVLT horiz strip of 4, unsurfaced paper, Wellington roller canc. CP ZO15f. Cat \$6000. FU.	\$3,000
1436	M	1909 EVII simplified set of 6 (1/- HH). Jury cat \$300. Mint.	\$135
1437	*	1909 ½d EVII. Jury cat \$50. MUH.	\$25
1438	U	1909 EVII set of 6 (incl 1d Dominion). Jury cat \$160. GU/FU.	\$65
1439	M	1909 EVII set (incl 1d Dom). Jury cat \$300. Mint.	\$150
1440	M	1910 3d, 6d, 1/- EVII p14 x 14½. CP HO3a, HO6c, HO8b. Cat \$250. Mint.	\$125
1441	U	1913 2/- QVLT cds cancel. Jury cat \$75. FU.	\$40
1442	/	1915-c1930 GV (surface printed) on s/b pages. Comprises (Each m, u): GV ½d (2, 16), 1½d black (-, 3), 1½d brown (3, 4), 2d (4, 17), 3d (2, 4 MNG, 10); 1d Dom (-, 2); 1d Field Marshal (4, -). Total 71 stamps. (Odd tone spot, mostly good condition). Cat c\$370.	\$75
1443	/	1915-1927 ½d-3d GV surface simplified set of 6 & 1d GV Field Marshal mint. Also same FU (14). Cat \$104.	\$55
1444	*	1915-9 ½d - 3d GV Surface simplified set of 6 (incl 1½d x 3 diff) & 1927 1d Field Marshal (7). Jury cat \$202. MUH.	\$100
1445	*	1915 1½d GV brown. Jury cat \$30. MUH.	\$20
1446	*	1915 1½d GV black local block of 4. Jury cat \$160. MUH.	\$80
1447	U	1915 9d GV. Jury cat \$50. GU/FU.	\$20
1448	M	1915 2/- QVLT, DLR paper, p14½ x 14. CP ZO2h. Cat \$160. VLH mint.	\$100
1449	M	1915 2/- QVLT, DLR paper, p14½ x 14, 1 tiny toned perf. CP ZO2h. Cat \$160. VLH mint.	\$75
1450	U	1915 3d - 1/- GV recess simplified set of 6. Neat cds postmarks. Jury cat \$425. FU.	\$250
1451	*	1915 3d - 1/- GV recess simplified set of 6. Jury cat \$850. MUH.	\$500
1452	*	1917 2d GV horiz pair, DLR paper. CP KO18a. Cat \$60. MUH.	\$30
1453	*	1917 2d GV, DLR paper. CP KO18a. Cat \$30. MUH.	\$20
1454	*	1919 3d GV surface, deep chocolate shade, DLR paper. CP KO19a(2). Cat \$110. MUH.	\$40
1455	*	1919 3d GV surface, DLR paper. CP KO19a. Cat \$100. MUH.	\$50
1456	U	1926 1d Dom, reversed wmk. GU cds. CP JO7a. Cat \$100.	\$30
1457	U	1926 2/- Admiral, light corner crease, cds pmk. FU.	\$60
1458	M	1926 2/- Admiral horiz pair. Jury cat \$500. LH mint.	\$250
1459	U	1927 ½d GV green, p14 x 15, reversed wmk. CP KO13g. Cat \$75. GU/FU.	\$30
1460	U	1927 1d Field Marshal deep rose-carmine, no stop after "OFFICIAL" variety. CP KO15a2(x). Cat \$375. GU/FU.	\$150
1461	U	1927 1d Field Marshal, rose-carmine, p14, no stop variety. CP KO15a1(x). Cat \$375. FU.	\$150
1462	*	1927 1d Field Marshal. MUH.	\$10
1463	M	1927-8 6d GV carmine-lake shade, p14 x 13¼. RPSNZ cert (2020). CP KO8a7. Cat \$900. Mint.	\$600
1464	U	1928 2/- Admiral blue, quite w/c. Part Government Buildings cds, fine. Jury cat \$200. FU.	\$120
1465	M	1928 2/- Admiral blue, quite w/c. Jury cat \$250. Mint.	\$160
1466	U	1929 1½d GV orange-brown, p14, Cowan. CP KO17c. Cat \$100. VFU.	\$60
1467	M	1929 1½d GV orange-brown, p14, Cowan paper. CP KO17c. Cat \$55. Mint.	\$30

LOT	TYPE	DESCRIPTION	ESTIMATE
1468	M	1931 2d GV bklt of 4, Cowan paper. Perfs strengthened between horiz pairs, maybe rejoined. CP K018e. Cat \$120. Mint.	\$60
1469	M	1931 2d GV orange yellow, Cowan paper, variety "no stop" horiz perfs clipped. CP K018e(1)(z). Cat \$185. Mint.	\$35
1470	*	1935 ½d - 2/- Pictorials simplified set of 13. The 9d red & grey (with green ovpt) with some colour transfer to gum. Jury cat \$950. MUH.	\$400
1471	*	1935 2½d Lilies, p14 line. CP L05d. Cat \$35. MUH.	\$20
1472	M	1935 3d Wahine, mult wmk. Cat \$50. Mint.	\$25
1473	*	1935 9d Panel, black ovpt. Jury cat \$125. MUH.	\$60
1474	U	1935 Pictorials set, incl both 9d. Jury cat \$135. FU.	\$60
1475	M	1935 Pictorials set, incl both 9d. Jury cat \$450. Mint.	\$200
1476	*	1935 Pictorials set, incl both 9d. Jury cat \$950. MUH.	\$500
1477	U	1936 used range of singles/multiples, perf/wmks/shades. Some priced for sale & identified. Dupn & variable cond. 165v on 4 Hagners.	\$120
1478	U	1936 1d Kiwi horiz pair, p14 x 13½, invtd wmk, fine Woodville 4 May 1937 "C" class cancel. CP LO2dZ. Cat \$500.	\$250
1479	M	1936 1½d Cooking, single wmk. CP LO3b. Cat \$20. Mint.	\$15
1480	*	1936 1½d Cooking, multiple wmk. CP LO3d. MUH.	\$12
1481	M*	1937 1/- Tui block of 4, p14 x 13½, mult wmk fine mesh paper. CP LO12b. Cat \$220. Lower pair unhinged, mint/MUH.	\$100
1482	U	1938 1½d GVI chocolate x 6. Jury cat \$90. GU/FU.	\$20
1483	U	1938 1½d GVI chocolate. GU/FU.	\$10
1484	M	1938 1½d GVI chocolate. Jury cat \$65. Mint.	\$40
1485	*	1938 1½d GVI chocolate. Jury cat \$150. MUH.	\$100
1486	U	1938 2½d Lilies, p14-13 x 13½ (corner cancel). CP LO5c. Cat \$75. FU.	\$35
1487	M	1938 2½d Lilies, multiple wmk, p14 line. CP LO5d. Cat \$15. Mint.	\$10
1488	M	1938 2½d Lilies, multiple wmk, p14-13 x 13½. CP LO5c. Cat \$35. Mint.	\$20
1489	*	1938 2½d Lilies, p14 line. CP LO5d. Cat \$35. MUH.	\$30
1490	*	1938 9d GVI. Jury cat \$25. MUH.	\$15
1491	U	1938 2/- GVI. Jury cat \$20. FU.	\$10
1492	*	1938 2/- GVI. Jury cat \$65. MUH.	\$30
1493	U	1938 GVI set of 14. Jury cat \$75. FU.	\$35
1494	M	1938 GVI set of 14. Cat \$200. Mint.	\$100
1495	*	1938 GVI simplified set of 14. Jury cat \$375. MUH.	\$225
1496	M*	1940 Centennial colln plate blks complete except no 2d (A9), 9d & 1/-. A few blemishes incl the key high vals. CP cat \$5245. Mint/MUH.	\$1,250
1497	*	1940 4d Centennial. Jury cat \$50. MUH.	\$30
1498	*	1940 4d Centennial vert pair (selvedge at top), incl R1/10 ovpt variety "joined ff". CP SO32a(z). Cat \$210. MUH.	\$125
1499	U	1940 8d Centennial. Jury cat \$25. GU.	\$8
1500	U	1940 8d Centennial x 10. Jury cat \$250. GU/FU.	\$30
1501	*	1940 9d Centennial x 10. Jury cat \$200. MUH.	\$30
1502	C	1940 ½d, 1½d Centennial on OHMS (audit office) typed addressed envelope, indistinct machine cancel, b/s 6 MAY 1940 BNZ h/s.	\$20
1503	U	1940 Centennial set of 11. Jury cat \$70. FU.	\$35
1504	M	1940 Centennial set of 11. Cat \$175. Mint.	\$100
1505	*	1940 Centennial set of 11. Jury cat \$395. MUH.	\$175
1506	U	1941 2d Whare, p12½. CP LO4e. Cat \$100. FU.	\$50
1507	U	1941 2d Whare, p14 line. CP LO4c. Cat \$30. FU.	\$20
1508	U	1941 2d Whare, p14. CP LO4c. Cat \$30. GU/FU cds.	\$15
1509	U	1941 2d Whare, p12½. CP LO4e. Cat \$100. GU/FU.	\$40
1510	M	1941 3d GVI, fine paper. CP MO7a. Cat \$50. Mint.	\$25
1511	*	1941 3d GVI, fine paper. CP MO7a. Cat \$100. MUH.	\$40
1512	*	1942 6d Harvesting lower selvedge block of 4, p12½. CP LO9c. Cat \$120. MUH.	\$60
1513	M	1942 1/- Tui, p14 x 13½, coarse paper. CP LO12d. Cat \$45. Mint.	\$30
1514	*	1942 1/- Tui, p14 x 13½, coarse paper. CP LO12d. Cat \$90. MUH.	\$60

LOT	TYPE	DESCRIPTION	ESTIMATE
1515	U	1942 2/- Cook, p12½, coarse paper. CP LO13f. Cat \$1530. FU.	\$10
1516	M	1943 5/- Arms, WT, multiple upright wmk. CP ZO33c. CP cat \$65. Mint.	\$30
1517	M	1944 2/- Cook, p13¼ x 13½. CP LO13g(1). Cat \$75. Mint.	\$35
1518	*	1945 2½d Lilies, multiple wmk, comb p14. CP LO5e. MUH.	\$20
1519	*	1946 1d GVI green, second coarse paper. CP MO2e. Cat \$190. MUH.	\$75
1520	M	1947 8d GVI violet, fine paper, CP MO11a. Mint.	\$10
1521	*	1947 8d GVI violet, fine paper. CP MO11a. Cat \$30. MUH.	\$15
1522	*	1947 1/- GVI, coarse paper, horiz mesh, upright wmk. CP MO13a. Cat \$45. MUH.	\$20
1523	C	1950-63 OHMS envelopes x 3 - respectively with GVI 1d, 2d, QE 3d (the last with "Not Found" h/s etc). Fine.	\$35
1524	*	1950 1/3d GVI, frame Die Ib, sideways wmk, vertical block of 16 (2 x 8) with left sheet selvage showing 7 stamps in 1st column with partial blue offset, but angled: R1/1 = 10.5mm wide to R7/1 = just. Visually most impressive & fresh. MUH.	\$1,000
1525	U	1950 5/- Arms horiz block of 6, WT. Multiple invtd wmk, Lambton Quay 14 July 1951 "J" class cds. CP ZO33d. Cat \$120. FU.	\$60
1526	U	1954 3/- QEII. Jury cat \$70. FU.	\$35
1527	*	1954 3/- QEII. Jury cat \$75. MUH.	\$30
1528	M	1954 QEII set of 11 (incl ovpts). Jury cat \$50. Mint.	\$25
1529	*	1954-63 QEII set of 11. Jury cat \$100. MUH.	\$50
1530	*	1954-63 1d-3/- QEII set of 11 in blocks of 4. Jury cat 400. MUH.	\$250
1531	C	1959-63 QEII supplementary FDCs x 3: a) 6d on 1½d, plain cover, Dunedin cds 1 OC 59; b) 2½d on 2d plain, Hastings cds 1 SP 61; c) 3/- & 2½d olive on pict FDC (replica of stamp), Papatotetoe cds 1 MR 63. All very fine. Jury cat \$132.	\$75
1532	*	1961 5/- Arms, p14 x 13½, unsurfaced paper. CP ZO33e. Cat \$55. MUH.	\$30
1533	C	1963 2½d & 3/- QEII illustrated (image of stamp) hand addressed FDC ex Whangarei. Jury cat \$100.	\$45
1534	C	1963 2½d & 3/- QEII on illustrated (image of stamp) typed addressed FDC. Jury cat \$100.	\$50

## NEW ZEALAND - Life Insurance

1535	U	1891-c1945 ½d-6d seln of 101v, dupn on 3 stock pages. Cat \$1200+. GU/FU.	\$150
1536	/	1891-1905 seln of 6 - mostly GU/FU, & incl 3 x 1d VR MUH. Some mixed cond.	\$175
1537	U	1891 3d brown VR, o/c. One or two short perms. CP X4a. Cat \$90. GU/FU.	\$25
1538	U	1891 3d brown VR. one or two short perms. Jury cat \$90. Fine used.	\$30
1539	U	1891 1/- rose VR. Cat \$500. GU/FU.	\$200
1540	M	1891 1/- rose VR, centred left. Jury cat \$1850. Mint.	\$750
1541	U	1891 ½d-1/- VR simplified set (6d& 1/- GU/FU). Jury cat \$850.	\$300
1542	U	1905 1d blue no VR. Jury cat \$50. GU/FU.	\$20
1543	U	1905 1d blue no VR, o/c to right. Jury cat \$50. FU.	\$25
1544	U	1913 1½d black. GU/FU.	\$12
1545	U	1913 2d purple. Jury cat \$50. GU/FU.	\$20
1546	M	1913 2d purple. Jury cat \$70. Mint.	\$35
1547	U	1913 3d yellow-brown. CP X11a. Cat \$110. Cds FU.	\$40
1548	U	1913 3d yellow-brown. Jury cat \$45. GU/FU.	\$20
1549	M	1913 3d yellow-brown. Jury cat \$75. Mint.	\$40
1550	M	1913 3d chocolate. Jury cat \$30. Mint.	\$15
1551	*	1913 3d chocolate. Jury cat \$50. MUH.	\$25
1552	U	1913 6d pink. Jury cat \$50. FU.	\$25
1553	U	1913 6d pink x 10, mostly FU. Jury cat \$500.	\$75
1554	U	1913 short set of 9 (no 1d blue or 2d chestnut), all cdss. Jury cat \$200+. FU.	\$85
1555	*	1913 set excl 1d blue, 1½d black & 2d chestnut. Jury cat \$461. MUH.	\$225
1556	U	1917 1½d black x 50 sound used (GU to FU). ACS cat \$1000.	\$150
1557	*	1917 1½d black. CP X9a. Cat \$110. MUH.	\$75
1558	*	1919 1½d orange-brown selvage block of 4. Jury cat \$48. MUH.	\$25
1559	U	1925 6d pink, p14, Cowan. CP X12b. Cat \$90. GU/FU.	\$35
1560	U	1937 6d pink, p14 x 15, WT single wmk. CP X12c. Cat \$80. GU/FU.	\$40
1561	*	1946 3d chocolate upper selvage block of 4, p14 x 15. Jury cat \$200. MUH.	\$100



LOT	TYPE	DESCRIPTION	ESTIMATE
1562	*	1947 set (8v). Jury cat \$35. MUH.	\$18
1563	*	1967 5c on 6d, white paper. CP X25c. MUH.	\$12
1564	C	1967 set on GLIO cover with Auckland Pictorial \$ cancel. Cat \$120.	\$60
1565	*	1967 set. Jury cat \$30. MUH.	\$15
1566	*	1967 Decimal ovpts sets x 6. Jury cat \$210. MUH.	\$75
1567	*	1975 4c Cape Egmont plate blocks of 4 (2 2 & 2a2a). CP cat \$250+. MUH.	\$125
1568	U	1975 15c Dog Isl block of 4, horiz mesh, p13¼ x 13½. Scarce 2nd issue (light bend 1 stamp). CP X33b. Cat \$120. FU.	\$50

## NEW ZEALAND - Postal Fiscals

1569	R	1867 7/6d, die I, p12½, invtd & reversed wmk, light cds cancel. Kiwi R301.	\$30
1570	R	1877 £5200 QVLT ultra-high value "boardwalk" margins, embossed, unpunched. Kiwi R442. Cat \$800+. Very fine.	\$600
1571	R	1877 \$27,775 QVLT ultra-high value, unpunched but embossed with "board walk" margins on piece together with £200, £20 & £5 QVLTs. Attractive piece. Kiwi R442 etc. Cat \$900+.	\$750
1572	U	1878 1d Stamp Duty blue horiz (reinforced) pair, invtd wmk, fine used LYTTTELTON / 5 MY 82 "A" class cancel, postally used during the emergency period in 1882 owing to a shortage of ordinary postage stamps, RH stamp blunt corner. Nonetheless a scarce item. CP Z1b(y). Cat \$1000.	\$475
1573	M	1882 1d QV blue small type. (Mint cat \$600). Unused, regummed.	\$50
1574	M	1882 1d QV blue small type. Cat \$600. Unused no gum (not cleaned).	\$75
1575	M	1882 1d QV blue small type, creased. Jury cat \$600. OG mint.	\$125
1576	U	1882-1925 2/- QVLT. Cat \$200.	\$125
1577	U	1906 7/6d QVLT unsurfaced paper, p14 sideways wmk. Rather indistinct part Wellington CI Oct 1936 cds. CP Z9d. Cat \$1000. GU/FU.	\$600
1578	U	1913 3/- QVLT mauve, DLR surfaced paper, sideways wmk, p14½ x 14. CP Z4k. Cat \$32. GU/FU.	\$15
1579	U	1925 4/- QVLT orange-red, Cowan surfaced paper, sideways NZ & star wmk, p14½ x 14. CP Z5m. Cat \$50. FU.	\$25
1580	M	1931 1/3d Arms lemon. Jury Cat \$50. Mint.	\$30
1581	*	1931-56 1/3d Arms black ovpt. Jury cat \$12.50. MUH.	\$10
1582	M	1931 8/- Arms, Cowan paper. CP Z37a. Cat \$135. Mint.	\$60
1583	R	1935 £6,027 Arms ultra-high value, unpunched but embossed, imperf 4 large margins. Kiwi R554. Cat \$800.	\$600
1584	*	1940 2/6d Arms, WT mult upright wmk. CP Z31c. Cat \$55. MUH.	\$25
1585	U	1940 3/6d Arms ovpt, single wmk. CP Z53a. Cat \$60. FU.	\$30
1586	M	1940 8/- Arms, WT mult upright wmk. CP Z37c. Cat \$135. LH mint.	\$60
1587	U	1946 9/- Arms, WT, multiple upright wmk, part Auckland roller cancel. CP Z38c. Cat \$125. FU.	\$60
1588	M	1953 3/6d Arms ovpt, sans serif lettering, mult upright wmk. CP Z53d. Cat \$65. Mint.	\$40
1589	U	1967 \$10 Arms x 25. Jury cat \$250. GU/FU.	\$30
1590	U	1968 \$4 Arms, p14, wmk sideways invtd. SG 219aw. Cat £9. FU.	\$10

## NEW ZEALAND - Booklets

1591	*	1902 1/0½d booklet of 1d Universal numbered 5569A-1902 on back cover, but only includes one booklet pane, imperf at bottom and sides. CP W2b(x). Cat \$650+.	\$350
1592	U	1907 1d Universal official horiz booklet pair, side selvedges, pen cancels. CP WO2a(x). Cat \$60.	\$20
1593	U	1928 ½d GV booklet pair, p14, ex 2/- booklet, with both side selvedges (no adverts). CP W4g(y). Cat \$90. FU.	\$40
1594	*	1938 2/3d GVI, 1½d chocolate 3 panes of 6, upright wmk. Good perfs on all stamps. CP W6c. Cat \$900. MUH.	\$500
1595	*	1954 1d & 3d QEII panes, both upright in invtd wmk. (4v). CP cat \$73. MUH.	\$35
1596	*	1954 4/- with panes of QEII 1d & 3d with advert interleaves. CP W7a. Cat \$30. MUH.	\$20
1597	*	1957 3d QEII panes, large figures, upright & invtd wmk. CP cat \$29. MUH.	\$15
1598	*	1957 4/- QEII large figure panes, original paper. CP W7c. Cat \$75. MUH.	\$40
1599	*	1964 4/3d Pictorials. CP W8c. Cat \$40. MUH.	\$25
1600	*	1973-74 75c Pictorials, no wmk x 10 diff, each with position no. indicated & various minor varieties. CP W10b. Cat \$300. MUH.	\$75
1601	*	1980 seln of 9 diff. \$2.20 W16b, \$2.64 W17b, \$2.64 W18b (cat \$70) & \$2.75 W19b all x 2 (1 with upright & 1 with invtd panes) & 1.54 W15b invtd pane. MUH.	\$100

LOT	TYPE	DESCRIPTION	ESTIMATE
1602	U	1988 \$4 "Mt Cook" cover, "Stamp World London 90" ovpt on cover. 3 joined booklets giving sheetlet of 30 stamps. CP W28a var. CTO.	\$50
1603	U	1988 \$4 "Mt Cook" cover, "Stamp World London '90" ovpt on cover. CP W28a var. CTO FU.	\$15
1604	U	1991 \$2 "Thinking of You" (5 x 40c) & "Happy Birthday" (5 x 40c) bklets. CTO. CP W32a, 33a. FU.	\$15
1605	*	1991 \$2 "Thinking of You" & "Happy Birthday" & 1991 \$2.25 ditto in "Hang-sell" format. CP W32a, 33a, 35a, 36a. Cat \$60. MUH.	\$30
1606	*	1995 \$5 Trial Airpost incl flap (\$1 Butterfly x 5). CP W52a. Cat \$60. MUH.	\$30
1607	*	1995 \$8 Hang-sell (80c Falcon x 10, imperf at sides). CP W40c. Cat \$80. MUH.	\$40
1608	*	1996 \$4 NZ Seashore s/a. CP W56b. Cat \$50. MUH.	\$25
1609	*	2001 40c Christmas self adhesive blk of 4 ex bklt. Very light die cut impressions, stamps imperf. MUH.	\$100
1610	*	2001 \$9 LOTR. ACS cat \$50. MUH.	\$25
1611	U	2003 \$9 LOTR Return of the King. Jury cat \$25. CTO FU.	\$20
1612	*	2007 \$10 Rangitoto Island imperf 3 Kiwi symbols, with normal. CP W112aX/XA. Cat \$1025. MUH.	\$500
1613	U	2012 \$14.90 The Hobbit - An Unexpected Journey. Jury cat \$45. CTO FU.	\$30
1614	*	2019 \$13 NZSDA 50th Anniversary personalised stamps booklet. MUH.	\$40

## NEW ZEALAND - Other

1615	*	2007 "Best of" m/s set of 3. Jury cat \$150. MUH.	\$75
1616	*	2008 "Best of" m/s set of 3. Jury cat \$150. MUH.	\$75
1617	*	2011 "Best of" m/s set of 3. Jury cat \$150. MUH.	\$75
1618	*	2012 "Best of" m/s set of 3. Jury cat \$150. MUH.	\$75
1619	*	2013 "Best of" m/s set of 3. Jury cat \$150. MUH.	\$75
1620	*	2014 "Best of" m/s set of 3. Jury cat \$150. MUH.	\$75
1621	*	2015 "Best of" m/s set of 3. Jury cat \$150. MUH.	\$75
1622	*	2016 "Best of" m/s set of 3. Jury cat \$150. MUH.	\$75
1623	*	2017 "Best of" m/s set of 3. Jury cat \$150. MUH.	\$75
1624	*	2018 "Best of" m/s set of 3. Jury cat \$150. MUH.	\$75
1625	C	Black Sheep 2002 40c & 2 diff 90c [alignment bars at top & also at base] "City of New York" (ship) on 2 illustrated FDCs.	\$10
1626	/	Black Sheep/PC 2002 \$4 Century 21 stamp booklet error: imperf, (5 known) MUH, also normal for comparison. MUH & FU.	\$250
1627	*	DX Mail c2003 \$7.50 Waitomo Caves stamp booklet. MUH.	\$25
1628	*	DX Mail 2010-11 National, International South Pacific & Internat Worldwide strips of 5 diff, featuring birds & scenes etc. MUH.	\$45
1629	U	1903 6d Express Delivery, Fernleaves, p11. CP U1a. Cat \$75. FU.	\$30
1630	M	1903 6d Express Delivery, Fernleaves, p11, slightly H/H. CP U1a. Cat \$75. Mint.	\$35
1631	U	1936 6d Express Delivery, Fernleaves, Cowan, p14 x 15. CP U1c. Cat \$80. FU.	\$40
1632	U	1937 6d Express Delivery, Fernleaves, WT paper, p14 x 14½. CP U1d. Cat \$100. FU.	\$50
1633	*	1939 6d Express Delivery Motorcar block of 4. MUH.	\$20
1634	C	Fastway Post 1988 special first day cover (31/8/98).	\$10
1635	*	Fastway Post 2004 \$4.50 Masterton's Sesqui Centenary stamp booklet error: missing yellow colour (2 stated known) MUH, with normal for comparison.	\$250
1636	C	1984 Frama FDC. Jury cat \$200.	\$100
1637	*	Kiwi Mail alternative postal service provider, booklet of 10 stamps with white Kiwi on purple background. MUH.	\$10
1638	U	Ministry of Foreign Affairs 1988 \$1, \$2, \$5, \$10, \$20 Diplomatic Mail complete set, used, scarce.	\$120
1639	U	Ministry of Foreign Affairs 1988 \$1 Diplomatic Mail, used & infrequently seen today.	\$30
1640	U	Ministry of Foreign Affairs 1988 \$2 Diplomatic Mail, used & infrequently seen today.	\$30
1641	U	Ministry of Foreign Affairs 1988 \$2 Diplomatic Mail - part used CANCELLED r/s. FU.	\$30
1642	U	Ministry of Foreign Affairs 1988 \$5 & \$10 Diplomatic Mail, each with (diff) part left sheet selvage imprint. Used.	\$75
1643	U	Ministry of Foreign Affairs 1988 \$5 Diplomatic Mail, used & infrequently seen today.	\$30
1644	U	Ministry of Foreign Affairs 1988 \$10 Diplomatic Mail, used & infrequently seen today.	\$60
1645	U	Ministry of Foreign Affairs 1988 \$20 Diplomatic Mail vert pair, from top of sheet. Used.	\$100
1646	*	National Mail 1998 booklet, with 8 diff National Mail "Globe" self-adhesives. MUH.	\$75

LOT	TYPE	DESCRIPTION	ESTIMATE
1647	*	NZ Mail 2008-10 \$5 Southland Real Estate stamp booklet (# NZM 0213) with 02/10 1788 x 10. Also Tauranga i-SITE with #09/08 1248-1257 MUH. Latter with stripped selvedge.	\$20
1648	*	NZ Mail 2010 "Kiwi" Birman Cat Club stamp booklet (# NZ 0202) with # 06/10 1670-1679. MUH.	\$35
1649	*	NZ Mail 2010 "Kiwi" Night 'n Day stamp booklet (# NZM 0212) with # 02/10 1787 x 10. MUH.	\$35
1650	*	NZ Mail 2010 "Kiwi" Waikato District i-SITE (# NZ 0218) stamp booklet, with # 04/10 1829-1838. MUH.	\$35
1651	U	1899 ½d Postage Due (large & small "N.Z.") x 2 diff. CP Y1a, Y2a. Cat \$75. GU/FU.	\$35
1652	P	1899 ½d Postage Due, small NZ, imperf proof in sepia & greenish blue, on thin unwmkd paper. Faint stain.	\$75
1653	*	1899 ½d Postage Due (small "N.Z.") CP Y2a. Cat \$25. MUH.	\$12
1654	*	1899 ½d Postage Due block of 4 (small "N.Z."). CP Y2a. Cat \$100. MUH.	\$50
1655	U	1899 1d Postage Due (large "D") irregular block of 14, Wellington 19 December 1901 cancels, some perf separation. Ex Shaw. CP Y5a. Cat \$350. GU/FU.	\$150
1656	M	1899 3d Postage Due. Jury cat \$35. Mint.	\$25
1657	*	1899 3d Postage Due. CP Y7a. Cat \$75. MUH.	\$35
1658	U	1899 4d Postage Due, slightly o/c. Jury cat \$55. FU.	\$35
1659	U	1899 4d Postage Due. CP Y8a. Cat \$50. FU.	\$25
1660	U	1899 4d Postage Due. CP Y8a. Cat \$50. GU/FU.	\$20
1661	M	1899 4d Postage Due. CP Y8a. Cat \$80. Mint.	\$40
1662	M	1899 5d Postage Due. CP Y9a. Cat \$105. Mint.	\$50
1663	U	1899 6d Postage Due. CP Y10a. Cat \$150. FU.	\$60
1664	M	1899 8d Postage Due, slightly toned per, o/c. Jury cat \$200. Mint.	\$75
1665	M	1899 8d Postage Due, red (value) offset! CP Y11a (var). Cat \$225+. Mint.	\$100
1666	M	1899 8d Postage Due, faint double print of "8d". Mint.	\$400
1667	M	1899 1/- Postage Due. CP Y13a. Cat \$285. Mint.	\$140
1668	M	1899 2/- Postage Due. Jury cat \$450. Mint.	\$225
1669	U	1902 3d Postage Due, w/c heavyish cds. Jury cat \$60. GU.	\$20
1670	U	1902 Postage Dues set of 4. Jury cat \$65. FU.	\$35
1671	U	1905 2d Postage Due, Cowan, p11. CP Y17a. Cat \$250. FU.	\$125
1672	U	1905 2d Postage Due, p11. Also with red (value) offset. Excellent example of this very rare stamp. CP Y17a var. Cat \$250+. VFU.	\$200
1673	*	1906 1d Postage Due block of 4, Cowan, p11. CP Y16a. Cat \$240. MUH.	\$120
1674	M	1906 2d Postage Due imperf single, huge margins all round, unsurfaced paper, sideways wmk, small back thin. CP Y17bx. (Cat \$3000 as pair). OG mint.	\$400
1675	*	1925 ½d Postage Due, p14 x 15, Litho wmk. CP Y15e. Cat \$15. MUH.	\$10
1676	M*	1925 1d Postage Dues block of 4, Cowan, p14 x 15. Lower pair unhinged. CP Y16d. Cat \$240. Mint/MUH.	\$110
1677	U	1928 ½d Postage Due block of 4 (R9/7-10/8), Cowan, p14, Ashburton 8 August 1931 (hinge-reinforced). CP Y15g. Cat \$600. FU.	\$275
1678	U	1928 ½d Postage Due, Cowan, p14. CP Y15g. Cat \$150. FU.	\$75
1679	U	1928 3d Postage Due block of 4, Cowan, p14. CP Y18a. Cat \$280. FU.	\$140
1680	U	1928 3d Postage Due horiz block of 8, Cowan, p14, ex Auckland 15 JAN 1935. CP Y18a. Cat \$560. FU.	\$275
1681	U	1928 3d Postage Dues block of 4, p14. CP Y18a. Cat \$280. GU/FU.	\$125
1682	*	1928 3d Postage Due, Cowan, p14. CP Y18a. Cat \$175. MUH.	\$85
1683	*	1928 3d Postage Due, Cowan, p14, both listed shades: carmine & green; carmine-pink & green. CP Y18a. Cat \$350. MUH.	\$75
1684	*	1928 3d Postage Due sheet number corner block of 4, Cowan, p14. CP Y18a. Cat \$700. MUH.	\$350
1685	U	1935 3d Postage Dues block of 4, Cowan, p14 x 15. CP Y18b. Cat \$340. GU/FU.	\$150
1686	U	1937 1d Postage Due block of 4, WT. FU.	\$10
1687	*	1937 1d Postage Due, WT. CP Y16f. Cat \$25. MUH.	\$12
1688	U	1937 2d Postage Due block of 4, WT. CP Y17h. Cat \$60. FU.	\$30
1689	U	1937 3d Postage Due, WT, p14 x 15. CP Y18c. Cat \$90. FU.	\$45
1690	U	1937 3d Postage Dues block of 4, WT paper. CP Y18c. Cat \$360. VFU.	\$200

LOT	TYPE	DESCRIPTION	ESTIMATE
1691	C	1938 air cover (small faults) franked pair GVI 1d canc Auckland cds 2 DE 38. On front, light strike (red) of circular h/s "TO PAY 8d DOUBLE DEFICIENT POSTAGE" (very scarce marking). Applied to back Postage Due (WT paper) 3d x 2 (1 FU, 1 GU), 1d x 2 (1 damaged), SG D40, D38. The 3d rated by SG at £500+ (£450 + £75) on cover.	\$350
1692	U	1939 ½d Postage Due blue-green block of 4, central Christchurch cds. Jury cat \$72. FU.	\$35
1693	*	1939 ½d Postage Due. Jury cat \$20. MUH.	\$15
1694	C	1939 3d Postage Due orange-brown, single wmk (SG D44) on neat FDC (typed Waipukurau address). Posted stampless to Porangahau (cds 15 AU 39), alongside circular h/s "TO PAY / DOUBLE DEFICIENT POSTAGE" with m/s "2d" in centre crossed out & replaced by m/s "3d". Stamp canc very fine Waipukurau cds (1st day) 16 AP 36 (further strike on back). Jury cat \$650 for ½d-3d set of 4 FDC. This example is more "authentic" (at least, following the rules for the correct use of Postage Due stamps). SG cat approx £150 for an example on any cover.	\$250
1695	C	1939 ½d, 1d, 2d Postage Due (3rd design) short set of 3 (no 3d) on plain FDC, canc Waipukurau cds 16 AU 39, to local address. With strike of worn circular h/s "TO PAY 2d DOUBLE DEFICIENT POSTAGE" (held at Waipukurau?), but appears philatelic use. Fine. Jury cat \$650 for whole set on FDC.	\$200
1696	C	1939 ½d-3d Postage Due (3rd design), set of 4 on plain FDC (unaddressed), canc Queenstown cds 16 AU 39 (½d not cancelled, 3d with short corner). M/s FDC endorsement. Very small stain at lower right, otherwise fine.	\$225
1697	U	1939 Postage Dues set of 4. Cat \$35. FU.	\$25
1698	U	1939 Postage Dues set in blocks of 4. Jury cat \$140+. FU.	\$70
1699	*	1939 Postage Due set of 4. Jury cat \$65. MUH.	\$40
1700	U	1940 3d Postage Due irregular block of 10 on piece, Masterton 22 April "C" class cancel. SG D44. Cat £250. FU.	\$150
1701	U	1943 3d Postage Due superb used vert block of 8, mult upright wmk, ex Christchurch 4 April 1946. CP Y22b. Cat \$220.	\$100
1702	U	1949 1d Postage Due carmine-pink block of 4, multiple wmk, canc partly unclear "DUNEDIN C.1 / DELIVERY" C-type cds. Date unclear but contemporary cds in use April 1949-Sept 1951 (when Postage Due stamps withdrawn from use). Not a CTO cancel as normally seen on this multiple wmk stamp. CP Y20b. Cat \$400. FU.	\$200
1703	U	1949 1d Postage Due vert strip of 4, mult wmk, ex Gisborne 26 JL ?. CP Y20b. Cat \$400. GU/FU.	\$180
1704	U	1896 1d Railways Newspaper single, vert laid paper, p11, left selvedge, imperf at left. Kiwi RN2G. Cat \$150.	\$100
1705	U	1896 1d Railways Newspaper single with left selvedge, horiz laid paper, p11, imperf at left. Kiwi RN2G. Cat \$150.	\$100
1706	*	Universal Mail 2002 (Feb) \$7.50 unnumbered Wellington stamp booklet. MUH.	\$25
1707	*	Universal Mail 2002 (June) \$7.50 unnumbered Fiordland Hotel & Motel stamp booklet. MUH.	\$25
1708	*	Universal Mail 2007 \$7.50 Ancient Kauri Kingdom stamp booklet (# 0324). MUH.	\$30
1709	*	Universal Mail 2007 \$7.50 Auckland Bridge Climb stamp booklet (# 0316). MUH.	\$30
1710	*	Universal Mail 2007 \$7.50 Auckland Region stamp booklet (# 0328). MUH.	\$30
1711	*	Universal Mail 2007 \$7.50 Black Cat Cruises stamp booklet (# 0319). MUH.	\$30
1712	*	Universal Mail 2007 \$7.50 Copthorne Hotel stamp booklet (# 0314). MUH.	\$30
1713	*	Universal Mail 2007 \$7.50 Flanshaw School stamp booklet (# 0317). MUH.	\$30
1714	*	Universal Mail 2007 \$7.50 I-Site Thames stamp booklet (# 0325). MUH.	\$30
1715	*	Universal Mail 2007 \$7.50 Kiwitown stamp booklet (# 0315). MUH.	\$30
1716	*	Universal Mail 2007 \$7.50 Kiwi Crossing Souvenirs stamp booklet (# 0320). MUH.	\$30
1717	*	Universal Mail 2007 \$7.50 Mitai stamp booklet (# 0322). MUH.	\$30
1718	*	Universal Mail 2007 \$7.50 NZ Historic Places Trust stamp booklet (# 0321). MUH.	\$30
1719	*	Universal Mail 2007 \$7.50 NZSki.com stamp booklet (# 0313). MUH.	\$30
1720	*	Universal Mail 2007 \$7.50 Shotover Jet stamp booklet (# 0318). MUH.	\$30
1721	*	Universal Mail 2007 \$7.50 Tongariro National Trout Centre stamp booklet (# 0323). MUH.	\$30
1722	*	Universal Mail 2007 \$7.50 Taumarunui stamp booklet x 2 (# 0327), one has extraneous phosphor ink blob which has been die cut. Unusual variety. MUH.	\$60
1723	*	Universal Mail 2008 \$7.50 Cable Car Museum stamp booklet (# 0335). MUH.	\$30
1724	*	Universal Mial 2008 \$7.50 Cambridge stamp booklet (# 0329). MUH.	\$30
1725	*	Universal Mail 2008 \$7.50 Doubtless Bay stamp booklet (# 0340). MUH.	\$30
1726	*	Universal Mail 2008 \$7.50 Hamilton I-Site stamp booklet (# 0345). MUH.	\$30
1727	*	Universal Mail 2008 \$7.50 Larnach Castle stamp booklet (# 0342). MUH.	\$30
1728	*	Universal Mail 2008 \$7.50 Museum of Wellington stamp booklet (# 0334). MUH.	\$30

LOT	TYPE	DESCRIPTION	ESTIMATE
1729	*	Universal Mail 2008 \$7.50 Oamaru I-Site stamp booklet (# 0339). MUH.	\$30
1730	*	Universal Mail 2008 \$7.50 Protect Island Song stamp booklet (# 0331). MUH.	\$30
1731	*	Universal Mail 2008 \$7.50 Russell Museum stamp booklet (# 0330). MUH.	\$30
1732	*	Universal Mail 20078 \$7.50 Rotorua Museum stamp booklet (# 0341). MUH.	\$30
1733	*	Universal Mail 2008 \$7.50 Shantytown stamp booklet (# 0344). MUH.	\$30
1734	*	Universal Mail 2008 \$7.50 Taipa Bay stamp booklet (# 0338). MUH.	\$30
1735	*	Universal Mail 2008 \$7.50 Taupo Bungy stamp booklet (# 0326). MUH.	\$30
1736	*	Universal Mail 2008 \$7.50 Te Papa stamp booklet (# 0343). MUH.	\$30
1737	*	Universal Mail 2008 \$7.50 Utara stamp booklet (# 0346). MUH.	\$30
1738	*	Universal Mail 2009 \$7.50 Auckland Sky Tower stamp booklet (# 0337). MUH.	\$30
1739	*	Universal Mail 2008 \$7.50 Christchurch I-Site stamp booklet (# 0333). MUH.	\$30
1740	*	Universal Mail 2009 \$7.50 Christchurch I-Site stamp booklet (# 0347). MUH.	\$30
1741	*	Universal Mail 2009 \$7.50 Global Gossip stamp booklet x 2 diff (# 0348 & 0349). MUH.	\$50
1742	*	Universal Mail 2009 \$7.50 Spring Lambs stamp booklet (# 0336). MUH.	\$30
1743	U	1920s Moss Meter 'WELTN CUSTOMS' frank in black on piece. FU.	\$10
1744		c1968 50c on 5/- NZ Postal Note (blue) initial currency conversion, with counterfoil. 1 fold. Harwood BPO-5. Cat from US\$25.	\$20
1745		c1978 50p British Postal Order ovpt large "NEW ZEALAND" red, with counterfoil. Heavy vert crease. Harwood BPO-11. Cat from US\$40.	\$20
1746	CU	1986 Tarapex '86 memorabilia incl: 1) exbn booklet & mailouts incl \$20 band; 2) badge; 3) presentation pack with m/s; 4) m/s replated set with the 9 diff plating position m/ss; 5) m/s MUH & used; 6) 21 diff covers incl m/s & set on FDCs & 7) EVIII postcards x 6.	\$100
1747	C	1986 Ameripex set of 11 numbered NZ PO official covers, pmk each day of Exbn. Unusual.	\$20
1748	CU	1988 RPSNZ Royal 100 exbn covers x 33 diff: 1) die proof covers (with & without Royal 100 cancels) incl 4 "specimen" covers; 2) RPSNZ Centenary stamp (designed by A Mitchell) & m/s (1 signed by M Conly & M Stanley) FDCs; 3) Royal 100 Exbn daily stamp & m/s covers. Also incl Essay colln of 14 sheets each with explanatory info, & Sydpex '88 ovpt on RPSNZ m/s MUH.	\$200
1749	*	2000-15 Game Bird Habitat m/s (16). Kiwi R676a-691a. Cat \$362.50. MUH.	\$240
1750	*	c2000 colour separations x 5 diff sets. MUH, all ex NZ Post's Limited Editions.	\$25
1751	U	2002-7 sets in "Stamp Points" setenanr strips: 2002 Scenic (6) 2003 Vehicles (5) (split in 2 parts), 2004 Wearable Art (5), 2005 Stamp Anniv, 2006 Gold Rush (5), 2007 Southern Skies (5), all with Stamp Points CTO cancel. Perforated. Jury cat \$150. FU.	\$75
1752	/	Unsold NZ lots (non Defins) from previous auctions, estimated at over \$150. Mint/used.	\$75

## NEW ZEALAND - Revenues

1753	R	1867 1d QVLT deep slate & red, die I, NZ wmk (invtd & reversed). Variety H-rouettes on 3 sides but partly trimmed at top & right, imperf at bottom. Horiz crease. Rare experimental separation, cleaned pen cancel. Kiwi R259b. Cat \$650.	\$300
1754	R	1867 1d QVLT pale blue & red, die I, NZ wmk (invtd & reversed). Variety H-roulette on 3 sides, imperf at top. Rare experimental separation, small internal tear, cleaned pen cancel. Kiwi R259e. Cat \$750.	\$275
1755	R	1867 1d QVLT bluish grey & red, die I, NZ wmk (invtd & reversed). Variety H-roulette on 3 sides, imperf at top, faint perf tone. Rare experimental separation, cleaned pen cancel. Kiwi R259a. Cat \$650.	\$300
1756	M	1867 1d QVLT imperf 1 complete margin only, star wmk, dull purple & red, very small surface scuff. Gum remnants. Mint.	\$50
1757	R	1867 1d QVLT grey & red, die I, NZ wmk invtd & reversed. Two sides with H-roulette, imperf at top (cut to frame) & right (slightly cut into ). M/s date cancel 18/9/67. Rare experimental separation. Horiz crease. Kiwi R259a. Cat \$650.	\$375
1758	R	1867 1/- QVLT purple & red vert pair, die I, NZ wmk (invtd & reversed), variety H-roulette all round except lower stamp imperf at base. "ONE SHILLING" in 2 lines. Upper stamp with 2 horiz creases visible on back. Each with m/s date "22/10/67" & initials cancel. Rare experimental separation. Kiwi R259L. Cat \$1300.	\$900
1759	R	1867 1/- QVLT pale grey & red, die 1, NZ wmk invtd & reversed, value in 1 line. Rouletted (type unclear). M/s date cancel "6 May 67" & initials "C.U.S", small nick out of design. Kiwi R259j. Cat \$650.	\$375
1760	R	1867 1/4d QVLT grey-brown & blue, die 1, NZ wmk invtd & reversed, imperf, about 3½ margins but 1 side has extra cut into design. Appears unused (rare thus). Kiwi R191 (cat \$60 as fiscally used).	\$100

LOT	TYPE	DESCRIPTION	ESTIMATE
1761	R	1867 1/8d QVLT die I, imperf 4 good margins but minor repairs, also minor faults. No obvious cancel (cat \$80 fiscally used). Kiwi R194.	\$40
1762	R	1867 2/- QVLT orange-red & blue, die I, impressed "NZ" monogram "wmk". Rouletted at left & right sides, imperf at top & bottom (cut just to frame). M/s date 1/7/67 & initials cancels. Rare experimental separation. Very unusual combination. Kiwi R259r. Cat \$650.	\$400
1763	R	1867 2/- QVLT dull red & blue, die I, impressed NZ monogram on back. Variety H-roulette on all sides. M/s date "1/7/67" & initials cancel. Light edge tone, otherwise fine. Rare experimental separation. Kiwi R259r. Cat \$650.	\$500
1764	R	1867 2/- QVLT die I, orange-red & deep blue, impressed "NZ" monogram on back, imperf, 4 margins. Also similar 4/- . Small thins on back of both. M/s cancels. Kiwi R197, R207. Cat \$70.	\$40
1765	R	1867 3/- QVLT grey & red vert pair, die I, NZ wmk (invtd & reversed), variety H-roulette, except imperf at top & bottom of piece. M/s date "21 Aug. 67" & initials cancel on each. 2 diagonal creases visible on back. Rare experimental separation. Attractive. Kiwi R259o. Cat \$1300.	\$1,100
1766	R	1880 25/- QVLT, p11¼, wmk NZ. m/s & cds cancels, not punched. Kiwi R764A. Cat \$150.	\$100
1767	R	1882 1d QV blue small type x approx 50 pen cancelled.	\$25
1768	R	1922-33 £2 QVLT "FINE PAID", cds cancel, punched. Kiwi R83. Cat \$1250.	\$1,000
1769	R	c1930s 10 assorted Probate Documents etc, nice multiple range of revenue stamps (QVLTs & Arms). Mostly punched. Interesting lot.	\$150
1770	R	1931 25/- Arms, Cowan. Single punchhole & m/s canc. Kiwi R521A. Cat \$100.	\$65
1771	R	1934-5 £4 Unemployment Relief, pink. Kiwi R606. Cat \$90.	\$50
1772	R	1938-53 2d on ¼d Honey Seal, 2 tears and creases. Spacefiller. Kiwi R127a. Cat \$250.	\$30
1773	R	1942 6d National Savings Stamp x 4 on partly completed savings book. Kiwi R165. Cat \$160+.	\$75
1774	R	1944-51 4d GVI FINE PAID, unpunched. Kiwi R119. Cat \$150. Fine cancel.	\$100
1775	R	1951 Social Security "Wages Tax" set. Kiwi 635RR-651RR. Cat \$43+.	\$30
1776	R	2011 \$10 Game Bird Habitat Ring-necked Pheasant. Kiwi R687. Cat \$20. MUH.	\$15

## NEW ZEALAND - Cinderellas

1777	M	1915 ½d & 1d Auckland Islands stamps. Tone spot on ½d. ACS cat \$150. Mint.	\$65
1778	*	1956 "Visit Dunedin's Festival January 28 to February 5 1956", blue & gold imperf. MUH.	\$20
1779	*	1957, 1958 Visit Dunedin's Festival blue & gold. Heslop cat \$50 (2002). MUH.	\$20
1780		1959 Visit Dunedin Festival, blue & gold label. Heslop B108. Cat \$25 (2002).	\$20
1781		c1960 printed "BETTA/PEANUT BUTTER/STAMP PACKET/FREE with every jar or tumbler." - ex Sanitarian stamp collecting promotion x 2 (1 with & 1 without stamp).	\$20
1782	*	1960 NZ Tb Assn sheet of 25 (Santa & presents). MUH.	\$20
1783	*	1960 Westland Centennial red pink on yellow, with selvage. Heslop F52. Cat \$75 (2002). MUH.	\$30
1784	*	1961 Christchurch NZ National Philatelic Exbn set of 4 diff coloured sheetlets of 4. MUH.	\$20
1785	*	1962 NZ Tb Assn sheet of 25 (candle). MUH.	\$20
1786	*	1963 NZ Tb Assn sheet of 30 (15 each boy & girl with present). MUH.	\$15
1787	*	1964 NZ Tb Assn sheet of 25 (Santa & reindeer). MUH.	\$12
1788	*	1965 NZ Tb Assn sheet of 25 (Mary on donkey & Joseph). MUH.	\$15
1789	*	1968 NZ Tb Assn sheet (choir boy & choir girl). MUH.	\$10
1790	*	1969 NZ Tb Assn sheetlet (candle). MUH.	\$12
1791	*	1971 NZ Tb Assn sheet of 25 (mouse & candle). MUH.	\$15
1792	C	1978 Christchurch Pigeon Post flown flimsy and cover.	\$10
1793	U	1978-83 Pigeon Post Christchurch m/s (6). FU.	\$30
1794	*	1978 Pigeon Flight m/s MUH & cto, in printed envelope.	\$15
1795	C	1979 Pigeon Flight Christchurch FDC with flown flimsy.	\$15
1796	C	1979 Pigeon Flight Christchurch cover, with Pigeon stamp on flown flimsy encl.	\$10
1797	/	1979 Pigeon Flight m/s MUH & cto, in special printed envelope.	\$15
1798	C	1980 Pigeon Flight Christchurch FDC with flown flimsy.	\$15
1799	C/	1980 Pigeon Flight m/s MUH & cto in special printed envelope, + flown flimsy in souvenir cover (4v).	\$20
1800	C	1981 & 82 Pigeon Flights flown flimsies & souvenir covers (4v).	\$15
1801	C	1982 Pigeon Flight Christchurch FDC with flown flimsy.	\$15
1802	C	1984 Pigeon Flight Christchurch FDC with flown flimsy.	\$15
1803	C	1984 Pigeon Flight x 2 diff p/cs each featuring a diff pigeon view, with appropriate pigeon cinderella affixed, as maxi cards.	\$12
1804	C/	1984 Pigeon Flight m/s MUH & cto, also flown flimsy & souvenir cover. (4).	\$20

LOT	TYPE	DESCRIPTION	ESTIMATE
1805	*	1986 Tarapex '86 m/s x 2. Also incl sheetlet of 6 exbn publicity stickers. Jury cat \$30. MUH.	\$15
1806	*	1987 Stampex '87 (Dunedin) set of 4 m/s (birds, ocean mammals, flightless birds reptiles). MUH.	\$12
1807		1990 World Stamp Exbn Antarctic theme m/s x 4 (Shackleton Exbn, India '89, Philex France, World Stamp Expo). Also incl 1990 Antarctic Day cover with World Stamp Expo m/s, exbn cancel & 6 cachets on front & back.	\$30
1808	*	1990 40 (c) B.G.H. stamps/RD9. Fielding + NZ Coat of Arms in magenta. MUH.	\$10
1809	*	1990 NZ World Stamp Exbn - Leigh Mardon m/s. MUH.	\$5
1810	*	1994 Stamp Month uncut imperf sheet of 6 diff coloured 2/- 1932 Airmail Essays. Most attractive MUH.	\$15
1811	C	1998-2001 "Warbirds over Wanaka" commem m/s (4 diff), cover, p/c & block of 10 Omaka Airfield \$4 stamps. Two items are Trans-Tasman flight commems. Nice condition.	\$20
1812		2000 Canterbury Waitaha Turning Point 2000 Passport with \$5 Canterbury Waitaha 3rd Millennium self adhesive cinderella.	\$10
1813		2001 100th Anniv arrival SS Discovery at Lyttelton, set of 4 diff sheets featuring Br Antarctic Expedition postcards, also similar but specimen set (8v).	\$15
1814	C	2001 Centenary of arrival of SS Discovery at Lyttelton cinderella tied by cachet to cover with 40c Rockhopper Penguin stamp cancelled with pictorial 21 December pmk.	\$10
1815	*	2006 Kiwipex Southern Colour Print yellow eyed penguin m/s. MUH.	\$15

## POLAR

1816	*	AAT 1957-61 complete pre-decimal set. MUH.	\$15
1817	*	Argentina 2016 25th Anniv of Antarctic Protocol m/s. MUH.	\$20
1818	M*	BAT 1966 Churchill set of 4 MUH & 1969 25th Anniv set of 4 LH mint. SG 16-23. Cat £35.	\$30
1819	*	BAT 1971 10th Anniv of Antarctic Treaty set of 4. SG 38-41. Cat £39. MUH.	\$35
1820	M*	BAT 1990 1p-£3 Fossils defin set of 15 MUH & 7 1990-2 special issue sets mint (1991 Treaty set MUH). SG cat £82.	\$60
1821	M*	BAT 2001-4 issues x 10 on 10 pages (2001 Port Lockney, Scott's Expdn, 2002 QEII Jubilee, Queen Mother, Marine Resources, Scottish Expdn, 2003 Coronation, QEII £2, 2004 Climate Change). SG cat £171. Noted 2 m/s MUH, rest mint.	\$100
1822	*	BAT 2003 Penguins of the Antarctic (I) m/s. SG 365-76. Cat £36. MUH.	\$35
1823	M*	BAT 2005 issues x 5 on 5 pages (Petrels, Ship "Endeavour", Falklands Survey, Shackleton's Dogs, Halley Research Station). Noted Petrels m/s MUH, rest mint.	\$80
1824	M*	BAT 2006-7 issues x 6 on 6 pages (2006 Children's Paintings, QEII Birthday, Seals, 2007 Marine Invertebrates, Icebergs, Polar Year). SG 415-22, 448-60. Noted QEII m/s MUH, rest mint.	\$50
1825	M*	BAT 2008-9 issues x 5 on 5 pages (2008 Fossil Ferns, Aurora Australis, 2009 Naval Aviation, Antarctic Treaty, Crabeater Seals). SG 489-509. Cat £97. Noted Airship m/s MUH, rest mint.	\$65
1826	M*	BAT 2010-12 issues x 8 (2010 Marine Biodiversity, 1910-13 Expdn, Birds, 2011 Research Ships, 2012 Penguins, Graham Land Expdn, HMS "Protector") on 8 pages. SG 511-4, 516-50, 575-83, 594. Cat £122. Mint, noted 3 m/s MUH.	\$85
1827	*	BAT 2011 Antarctic Science set of 16 (27p x 8, 70p x 4, £1.15 x 4, from 3 m/s). SG 567-9. Cat £42. MUH.	\$40
1828	*	BAT 2011 BBC "Frozen Planet" series set of 16 (27p x 8, 60p x 8). SG 551-66. Cat £31. MUH.	\$30
1829	*	BAT 2011 Antarctic Science set of 16 in 3 separate m/s (27p x 8, 70p x 4, £1.15 x 4). SG 567-9. Cat £42. MUH.	\$45
1830	*	BAT 2016 Environmental Protection set. SG 685-90. Cat £19+. MUH.	\$20
1831	*	BAT 2016 Antarctic Tourism set. SG 691-4. Cat £14+. MUH.	\$15
1832	*	BAT 2017 Corals m/s. SG 734. MUH.	\$2
1833	M*	FID 1946 ½d-1/- GVI & Map set of 8 (thick lines) in horiz blocks of 10 with selvage ex rows 5-6 on 2 sides. All with R5/4 or R5/9 flaw "gap in 80th parallel". The 1/- block also with scarce R6/8 "SOUTH POKE" flaw (cat £150). SG 1-8, G1a-8a, G8c. Cat £319. LH mint (2 stamps in each block), rest MUH.	\$225
1834	C	FID 1958 readdressed cover ex Hope Bay 5 March to England bearing 6d GVI map & ½d QE ship, with London 13 May transit & Manchester 14 May b/s.	\$45
1835	*	FID-South Georgia 2006-7 Communications & Mapping sets. SG 427-34. Cat £26+. MUH.	\$25
1836	*	FID-South Georgia 2008 Fisheries set. SG 449-52. Cat £12+. MUH.	\$12
1837	*	FID-South Georgia 2016 Zavodovski Isl set. MUH.	\$15
1838	*	FSAT 1976 Birds set. SG 98-103. Cat £94+. MUH.	\$100
1839	*	Greenland 1956 Polar Bear surcharges set. SG 37-8. Cat £110. MUH.	\$105
1840	U	King Edward VII Land 1908 1d. Jury cat \$125. FU.	\$75

LOT	TYPE	DESCRIPTION	ESTIMATE
1841	U	King Edward VII Land 1908 1d. Jury cat \$125. GU/FU.	\$60
1842	C	NZ 1952 Campbell Island PO opening day cover, fine strike of cds 1 SP 52.12, unaddressed. Sub-Antarctic meteorological station.	\$20
1843	C	NZ 1958 Oceanographic Survey Group, 1957-958 Operation Deep Freeze III cacheted (17 March?) Christchurch slogan airmail cover to Wellington.	\$15
1844	C	NZ 1962 Oceanographic Institute/DSIR cacheted Bounty-Antipodes Cruise Nov 1962 cover signed by E.W. Dawson, Bounty Is 7.11.62, with MV Taranui r/s in purple & Wellington 22 NOV 1962 slogan cancel.	\$20
1845	C	NZ 1963 OHMS HMNZS Endeavour / Oceanographic Cruise / April-May 1963 / Macquarie Ridge cacheted airmail cover to DSIR, Wellington-Auckland Naval Base & April cds on pair 4d Officials.	\$25
1846	C	NZ 1984 Antarctic Research - Stampex '85 m/s set of 4 diff Exbn pmks on illustrated reg'd pictorial covers. Jury cat \$140+.	\$70
1847	C	NZ 1985 Antarctic Research m/s with Nat'l Youth Philatelic Exbn (+2 penguins) ovpt FDC. Also incl NZ 1984 Antarctic Research set FDC. Jury cat \$50.	\$30
1848	C	NZ 2001 Centenary of Departure of SS Discovery to Antarctica souvenir cacheted cover, Capt RF Scott pictorial pmk & set of 4 diff cinderella sheets celebrating arrival of SS Discovery at Lyttelton.	\$15
1849	*	Peru 2009 International Polar year m/s. SG 2613. Cat £18. MUH.	\$18
1850	/	Ross Dep 1957-82 seln on 7 Hagner pgs. Incl 1957 (MUH sets x 2, MUH/mint pairs set, FU/CTO sets x 2, FDC), 1967 MUH set, 1972 (MUH sets x 2, 3c-8c plate blocks, FU set) & 1982 (MUH sets x 3). Jury cat \$250+. Mint/MUH/used.	\$75
1851	*	Ross Dep 1957 8d x the 2 shades. CP RD6a1, 2. Cat \$16. MUH.	\$10
1852	M*	Ross Dep 1957-67 Pictorial sets: (1) 1957 blocks of 4 (1/6 MUH, others 3 stamps MUH/1 mint) & (2) 1967 set mint. Jury cat \$167.	\$75
1853	*	Ross Dep 1957 Pictorial set incl 2 x 8d shades listed by CP. CP cat \$32. MUH.	\$15
1854	*	Ross Dep 1957 set. MUH.	\$15
1855	*	Ross Dep 1957 1/6d QEII complete sheet (120 stamps, folded). Jury cat \$1,500. MUH.	\$500
1856	C	Ross Dep 1958 Antarctic Meeting cancels & Scott Base regn label on souvenir cover.	\$10
1857	C	Ross Dep 1961 Oceanographic Cruise / H.M.N.Z.S. / Endeavour / Ross Dependency / December, 1960 / February 1961 cacheted cover, annotated "Posted Ross Dep / 17/2/61 S.C. Watts: with 3d HMS Erebus (uncancelled) cover to NZ.	\$15
1858	C	Ross Dep 1962 Cape Hallett, Antarctica x 2 diff NZARP, 50th Anniv South Pole & Operation Deep Freeze cachets on cover to NZ with 3d HMS Erebus Scott Base pictorial cancel, 18 Jan.	\$25
1859	C	Ross Dep 1963-4 x 2 covers to NZ: a) 18 Dec, plain cover & b) illustrated NZ Antarctic Expdn 1964-5, NZARP cacheted cover, both with 4d Explorers.	\$20
1860	C	Ross Dep 1963 HMNZS Endeavour cacheted cover, signed by Cdr J. Lennox-King, & 3d HMS Erebus, 11 Feb 1963 cancel, to Wellington.	\$15
1861	C	Ross Dep 1963 HMNZS Endeavour & P.H.S UK/COMMANDER-IN-COMMAND cacheted cover, to England with 3d HMS Erebus & 19 Dec cds.	\$15
1862	C	Ross Dep 1963 Vice-Regal Visit special pmk on small neat typed cover with 1957 set.	\$10
1863	C	Ross Dep 1964 NZARP & McMurdo Ice Shelf Project 1963-64 cacheted cover, plus Arnold Heine signed Xmas card to NZ.	\$20
1864	C	Ross Dep 1964 4 Feb Operation Deep Freeze VX-6 & penguin cacheted cover, with 8d Map, to England.	\$15
1865	C	Ross Dep 1964 7 Feb Operation Deep Freeze / U.S. Mail Cargo Handling Battalion ore & octopus cacheted cover with 8d Map, to England.	\$15
1866	U	Ross Dep 1967 Decimal set. Jury cat \$100. FU.	\$40
1867	U	Ross Dep 1967 Decimal set on piece, pmk FD (Scott Base \$ pmk). Jury cat \$100. FU.	\$45
1868	M	Ross Dep 1967 Decimal set. Jury cat \$65. Mint.	\$30
1869	*	Ross Dep 1967 decimal set in blocks of 4, the 3c block is plate block. Jury cat \$400+. MUH.	\$200
1870	*	Ross Dep 1967 Decimal set. Jury cat \$100. MUH.	\$50
1871	M*	Ross Dep 1972-1996 Pictorial sets: (1) 1972 & 1982 vert pairs MUH/mint, (2) 1994 (11v) & 1995 vert pairs MUH, (3) 1996 MUH pairs. Jury cat \$106.	\$40
1872	*	Ross Dep 1982 25th Anniversary set as complete sheets of 100 (FV \$155). Jury cat \$400. MUH.	\$180
1873	C	Ross Dep 1983 (NZ) Xmas set on illustrated FDC cancelled "Scott Base/5 OC 83".	\$10
1874	C	Ross Dep c1990s p/cs x 7 diff (NZ, FSAT, Russia). Some used, some unused.	\$20
1875	C	Ross Dep 1991 Scott Base local post cinderellas, set of 8 diff, pmk 30 AUG 1991 NZARP on illustrated FDC. With NZ 45c canc 25 OC 91 on arrival in Christchurch.	\$10
1876	C*	Ross Dep 1995-99 Presentation packs for 1995, 1997 to 1999 sets. Also incl FDC for 1957, 1982 & 1998 sets. Jury cat \$115.	\$50



LOT	TYPE	DESCRIPTION	ESTIMATE
1877	*	Ross Dep 2000 5c South Pole Skua - Canpex 2000 souvenir sheets (4 diff). MUH.	\$15
1878	*	Russia 2013 Centenary of Discovery of Severnaya Zemlya Archipelago stamp booklet. MUH.	\$15
1879	*	Russia 2015 Sea Fleet sheetlet. SG 8203-4. Cat £38. MUH.	\$35
1880	*	Sweden 1989 250th Anniv Swedish Science Academy Polar Research booklet. SG 1463 etc. Cat £18. MUH.	\$18
1881	C	USA 1957 USS Wyandot supply ship, Oceanographic Survey Group 1957-1958 Operation Deep Freeze III cacheted cover with 24c airmail franking & purple "Insufficient Postage for Air Mail Service / GPO NYC (MD)" to NZ.	\$30
1882	C	USA 1957 Operation Deep Freeze cacheted cover, 16 Sept US Navy 17046 (US Glacier) cancel, to NZ.	\$15
1883	C	USA 1959 Operation Deep Freeze cachet, US Navy 11 Nov, 17038 (McMurdo Base), cancel with black NOT IN AIR MAIL S/L H/S, to NZ.	\$20
1884	C	USA 1959 National Science Foundation, postage paid airmail cover, USS Staten Island 22 Jan cancel & part operation Deep Freeze IV cachet, to NZ.	\$20
1885	C	USA 1960 USNS Alatina supply ship, Operation Deep Freeze & Fleet Post Office cachet. 12 Feb (invtd year) cover to USA.	\$20
1886	C	USA 1960 USNS Alatina supply ship, Operation Deep Freeze printed cover, Fleet Post Office cachet, 4 Feb to Wellington NZ, signed by Captain Dentile.	\$25
1887	C	USA 1960 USS Peterson weather picket (weather observation ship supplied details for NZ/ Antarctic flights), Operation Deep Freeze & facsimile signature cacheted 4 Jan cover to USA.	\$20
1888	C	USA 1961 USARP Biology Lab, McMurdo Sound Antarctica, US Navy, 11 Feb, 17038 (McMurdo) cover to Wellington.	\$20
1889	C	USA 1961 USNS Greenville Victory supply ship, Operation Deep Freeze & Fleet Post Office cacheted underpaid 2 Feb, "Returned for Additional Postage" & "Postage Due .... cents" cachet, additional adhesive 13 Feb cancel & "NOT IN AIRMAIL" cachet cover to NZ, 15 Feb b/s.	\$20
1890	C	USA 1961 USNS John R Towle supply ship, Operation Deep Freeze & Fleet Post Office cachets, 2 Jan covers to NZ & 26 Jan arrival b/s.	\$20
1891	C	USA 1961 US Antarctic Research program, Bio-Lab cacheted cover, to Wellington NZ.	\$15
1892	C	USA 1962 USNS Mirfa supply ship, Operation Deep Freeze cachet, Captain L Armstrong signed cover, 17 Nov, to Wellington.	\$25
1893	C	USA 1962 Martin AEC-Navy-McMurdo Sound, First Atomic Reactor for the Antarctic cacheted 24 Feb, roughly opened, cover to Wellington.	\$15
1894	C	USA 1962 USS Vance weather picket (weather observation ship supplied details for NZ/Antarctica flights) Operation Deepfreeze cacheted 28 March cover to NZ.	\$20
1895	C	USA 1962 USS Durant weather picket (weather observation ship supplied details for NZ/Antarctica flights), 26 Sept, cover to NZ.	\$20
1896	C	USA 1963 USS Atka icebreaker, Operation Deep Freeze, cacheted 18 Nov cover to NZ.	\$20
1897	C	USA 1963 2 diff underpaid Operation Deep Freeze - USARP cacheted 8 Feb covers to NZ, both with POSTAGE DUE 4 CENTS applied, but no additional stamps affixed.	\$30
1898	C	USA 1963 USS Hissem weather picket (weather observation ship supplied details for NZ/Antarctica flights) Operation Deepfreeze cacheted cover, 15 Oct, to NZ.	\$20
1899	C	USA 1963 USS Forster weather picket (weather observation ship supplied details for NZ/Antarctica flights) 19 Jan cover, to NZ.	\$20
1900	C	USA 1964 USNS Pvt. Joseph F. Merrell supply ship, Operation Deep Freeze & Fleet Post Office cachet 17 Jan cover to USA.	\$20
1901	C	USA 1964 US Antarctic Research Program Bio-Lab cacheted, Donal Wohlschlag signed 25 Oct cover to NZ.	\$15
1902	C	USA 1965 USA Thomas J Gary weather picket (weather observation ship supplied details for NZ/Antarctica flights) cacheted cover, with Dunedin 28 Dec slogan cancels, to NZ.	\$20
1903	C	USA 1967 Operation Deep Freeze cacheted, US Navy 1 Dec, 17038 (McMurdo Base) cover to Wellington.	\$15
1904	C	USA 1967 Operation Deep Freeze VX-6 (Naval Air Unit) & Naval Antarctic Support Activities cacheted 31 Jan airmail cover to NZ.	\$15
1905	C	USA 1967 USS Mills, weather picket (weather observation ship supplied details for NZ/Antarctic flights) Operation Deep Freeze cacheted 5 Jan cover to Wellington.	\$20
1906	C	USA 1967 USS Thomas J Gary weather picket (weather observation ship supplied details for NZ/Antarctica flights) 1 Jan, Operation Deep Freeze cacheted cover to NZ.	\$20
1907	C	USA 1968 US Naval Antarctic Support Activities, McMurdo station cacheted 1 Dec cover to NZ.	\$15
1908	C	USA 1968 cover to NZ, canc U.S.C.G.C. Southwind duplex d/s 1 JAN, with ship's large circular Operation Deep Freeze cachet (map of Antarctica) on back. Fine.	\$20

LOT	TYPE	DESCRIPTION	ESTIMATE
1909	C	USA 1969 USARP cacheted US Navy, 1 Dec, 17038 (McMurdo Base) cover to NZ.	\$20
1910	C	USA 1971 USNS Wyandot supply ship, Military Sea Transport Service; Deep Freeze 1971 & Fleet Post Office cachets, 15 Feb cover to NZ.	\$20
1911	C	USA 1971 USNS Wyandot supply ship, US Naval Antarctic Support Activities, McMurdo Station, Antarctica & Fleet Post Office cacheted 15 Feb cover to Wellington.	\$20
1912	C	USA 1971 USNS John R Towle supply ship, Top of the World/Bottom of the World & Fleet Post Office cacheted 30 Jan, Captain A Webb signed cover to NZ.	\$25
1913	C	USA 1971 cover to NZ canc U.S.C.G.C. (Coast Guard Cutter) Burton Island WAGB-283 duplex d/s FEB 8, also ship's Operation Deep Freeze pictorial cachet signed "E. Torrey, Postmaster". Fine.	\$20
1914	C	USA 1973 covers x 2 to NZ canc U.S.C.G.C. Glacier duplex d/s 8 JAN, 27 DEC (diff seasons) with diff ship's Operation Deep Freeze pictorial cachets (in purple). Both d/s also in purple. Fine.	\$30
1915	C	USA 1978 cover to NZ canc "U.S. NAVY BR. / 17038 NEW YORK, N.Y." duplex d/s, with large ship's cachet of U.S.N.S. "Schuyler Otir Bland T-Ak 277" in Antarctica, marking 20th anniv of International Geophysical Year. Fine.	\$20
1916	*	Victoria Land 1911 1d with left selvedge. Jury cat \$225. MUH.	\$110
1917	/	Unsold polar lots from previous auctions, estimated \$225+.	\$100

## FLIGHT COVERS

1918	C	Australia 1923 cover flown McKinlay to Sydney, 1d violet & 4d blue GV tied by McKinlay 17 FEB cds. No b/s. Early QANTAS service. Folded vertically.	\$650
1919	C	Australia 1958 30th Anniversary 1st Trans Tasman Crossing Sydney-Christchurch & return FFC with special pmk Woodbourne Air Force, with appropriate transit cancels.	\$8
1920	C	Australia 1979 illustrated, cacheted 2nd Scout Day Expedition flown cover (2 DE 79). Eustis 1876a.	\$15
1921	C	Belgium 1935-38 x 6 dift (4) to or (1) from Belgian Congo, 3 x Abana, 2 x Air Afrique and 1 x Air France.	\$60
1922	C	Belgium 1937 cacheted illustrated ppc Brussels-Leopoldville. Card shows flight route & bears 4 Belgian stamps canc 20 Oct & 3 Belgian Congo stamps cancelled 6 Nov upon arrival.	\$30
1923	C	Belgium 1939, attractive Air France cacheted cover "service postal/aerien sana/surtaxe" to Helsinki ex Brussels, with Helsinki 1 June arrival b/s scarce.	\$40
1924	C	French Equatorial Africa 1943 cacheted PPC, ex Brazzaville 20 Feb to Djibouti with Djibouti 25 Feb arrival b/s.	\$25
1925	C	GB 1939 Imperial Airways FFC typed inscription North Atlantic Air service, via Foynes to Toronto, with 6 August Montreal transit cancel.	\$20
1926	C	Grenada & Antigua 1965 pair of Sabena Flown airmail p/cs with Brussels-Abidjan 15 Dec cds & Abijan 15 Dec arrival b/s from Grenada & also Antigua with Brussels transit cancels.	\$25
1927	C	Ireland 1939 Pan Am Shannon - Shediac, purple cacheted FFC with 1 July arrival b/s.	\$25
1928	C	Kenya & Uganda 1931 Imperial Airways Kisumu to London FFC, with 12 September Kisumu cds & I.A arrival b/s.	\$20
1929	C	Luxembourg 1937 printed international air rally p/c & Esch-Brussels-Stockholm special flight with pictorial cachet, Luxembourg, Belgian & Swedish stamps canc at Esch, Brussels & Stockholm respectively on 26, 26 & 30 Sept.	\$20
1930	C	Luxembourg 1946 FFC to Brussels with pictorial 21 July cancel & Brussels arrival b/s.	\$20
1931	C	Malaysia 1986 Kuala Lumpur-Los Angeles & return, MAS FPCs, each with arrival b/s & information brochure.	\$20
1932	C	NZ-Brisbane-Britain 1934 cover ex Christchurch 28 Nov, bearing 5d & 2x7d airmails to London. NZAMC 112B.	\$45
1933	C	NZ 1935 Inaugural East Coast Airways Ltd flight, Gisborne-Napier-Gisborne. Official FFC bear 2 x 3d 1931 airs canc 16 AP 35 Gisborne & addressed to Gisborne. NZAMC 116c. Cat \$60.	\$40
1934	C	NZ 1938 Pan American Airways printed cover with 6d & pair 2/- Pictorials to San Francisco, bearing red New Zealand - USA/First Air mail Dec 1937 cachet & Auckland 29 Dec "c" class cancels & San Francisco 6 Jan 1938 arrival b/s. NZAMC 178c.	\$25
1935	C	NZ 1959 40th Anniversary 1st Auckland-Dargaville (& return) illustrated FFCs each with appropriate pictorial cancel & b/s on arrival, together with NZAMC tied cinderella. NZAMC 508a,b. Cat \$30.	\$15
1936	C	NZ 1959 Auckland-Dargaville & return, pair of 40th Anniversary 1st flight illustrated covers, b/s upon arrival. NZAMC 508a,b. Cat \$30.	\$15
1937	C	NZ 1959 Nelson Ski Club interruption - special mail, Nelson 26 August slogan cancel & b/s Nelson Registered. NZAMC 502. Cat \$75.	\$50
1938	C	NZ 1964 Timaru-Christchurch 50th Anniversary FFC with pictorial cancel. NZAMC 549.	\$15
1939	C	NZ 1964 50th Anniv Timaru-Christchurch re-enactment flight souvenir cover with Timaru pictorial cancel. NZAMC 548.	\$10

LOT	TYPE	DESCRIPTION	ESTIMATE
1940	C	NZ 1970 50th Anniv 1st Cook Strait Crossing, pair of illustrated FDC. NZAMC 620a,b. Cat \$30.	\$10
1941	C	NZ 1973 Hanmer Springs 22 FE 73 canc ARMY AIRMAIL cacheted flown cover. NZAMC 645f.	\$20
1942	C	NZ 1973 (20-23 FE) emergency army helicopter mail to/from Hanmer Springs, 3 covers: a) 20 FE to Hanmer Springs, b) 21, 22 FE from Hanmer Springs, each with 2 flight cachets (red, blue). Fine NZAMC 645a,d,f. Cat \$60+.	\$40
1943	C	NZ 1978 (9 Sept) special commem flight cover (pictorial) Wigram Airfield to Sydney & return by Cliff Tait in small Fletcher monoplane, marking 50th anniversary of 1st Trans-Tasman flight by Kingsford-Smith. Signed by pilot. NZAMC 698. Cat \$20.	\$15
1944	C	NZ 1978 50th Anniv Marlborough Aero Club parachute mail cacheted illustrated cover, Woodbourne Air Force 15 July 1978 cancel. NZAMC 696.	\$12
1945	C	NZ 1979, 1980 pigeon flight covers, each with flown flimsy. NZAMC 709, 721.	\$20
1946	C	NZ 1980 50th Anniversary NZ 1st Hot Air Balloon souvenir cover. NZAMC 722.	\$10
1947	C	NZ 1980 Auckland-Tokyo Air NZ Inaugural Flight FFC with pictorial cancel & Tokyo 1 August arrival b/s. NZAMC 719a.	\$10
1948	C	NZ 1980 1st (delayed) NZ hot air balloon illustrated flown, cacheted cover, Prebbleton 8 October arrival b/s. NZAMC 722.	\$10
1949	C	NZ 1983 50th Anniv North Cape-Bluff one day flight cacheted souv cover, Kaitaia 1 Dec cds & Invercargill (relief) 1 December b/s. NZAMC 755.	\$10
1950	C	NZ 1983, 1984 flown pigeon flight flimsies in 2 diff souvenir covers. NZAMC 758,765	\$20
1951	C	NZ 1997 Aupex '97 Auckland-Great Barrier Isl 11 May Fundraising flight flown flimsy in cover. Also incl Aupex'97 Pigeonpost m/s. NZAMC cat \$20.	\$10
1952	C	Ross Dep 1985 special pictorial commem cover for "Stampex '85" "Special mail flight Christchurch to Scott base by US C131 Starlifter", but apparently later return flight, as R.D. 5c, 20c canc Scott Base 25 NO 85 (addressed to Dunedin, NZ). Listed Stapleton #73 (29/8/85), but this var not listed.	\$20
1953	C	Singapore 1941 Pan Am cacheted, censored, FFC to Guam, with 14 May arrivals b/s.	\$50
1954	C	Sudan 1962 illustrated cacheted Lufthansa Boeing 720B. FFC to Johannesburg with 15 June arrival b/s.	\$15
1955	C	USA 1941 Conton Is - Fiji Pan Am F.A.M 19 cacheted cover with Suva 19 November arrival b/s.	\$50
1956	C	USA 1950s-60s Internal flight covers x 25 diff.	\$50
1957	C	Unsold NZ Flight Cover lots from previous auctions, estimated \$225+.	\$100
1958	C	Unsold Pan Am lots from previous auctions, estimated \$225+.	\$100

## AUSTRALIA

1959	U	NSW 1854 1/- rosy-vermilion block of 4, imperf all 4 margins, 3 repaired tears on 2 stamps, not obvious from front. Smudged cancels all virtually clear of faces. SG 99. Cat £400.	\$150
1960	M	Queensland 1868 1d QV orange-vermilion, crown over Q wmk, p13. SG 83. Cat £110. Unused no gum.	\$50
1961	U	South Australia c1858 seln of perf QV: 2d, 6d x 8, 1/- x 3, 2/- plus 6d & 1/- OS. Mixed cond. (15v). SG cat simpl £54. GU/FU.	\$30
1962	U	South Australia 1903 2/6d QV bright violet, thin "POSTAGE" at top, p11½, crown over SA wmk. Striking print variety, line running almost vertically through Queens head from top to bottom or circular frame, almost 2cm. Small stain visible on back of corner perf, otherwise FU. SG 276a var.	\$100
1963	U	Tasmania 1892 10/- QV Burnie/AU/16/00 cds. SG 224. Cat £120. Used.	\$75
1964	U	Tasmania c1900, seln of 100+ - mainly pictorials, gu/fo, with range of town cancels & a few numbered obliterators. Some dupn & generally fine cond.	\$75
1965	U	Tasmania c1900 ½d, 1d & mainly 2d Pictorials, 151v on 3 stock cards, all appear VFU. Various town pmks.	\$100
1966	/	Tasmania mostly c1900 seln 73v GU/FU & a few mint; & incl 6d QV p12½ (SG 89 - £130) - creased.	\$120
1967	U	Tasmania 1900 6d Falls, TAS wmk. SG 236. Cat £42. FU.	\$40
1968	U	Tasmania 1901 5d Mount Gould, Lake St Clair "OS". Puncture variety "cs" (one pin missing). [Not listed by SG or Brusden White]. FU.	\$40
1969	U	Western Australia 1893 6d Swan "Internal Revenue", dull purple, wmk CA over crown, p14. Postally used. SG F14. Cat £17. GU/FU.	\$15
1970	U	Western Australia 1893 6d Swan "Internal Revenue", dull purple, wmk CA over crown, p14 & similar 1897 3d, 6d wmk WA & crown. Postally used (duplex pmk). SG F14, 20, 21 Cat £41. GU/FU.	\$35
1971	U	Western Australia 1895 3d Swan red-brown, wmk crown CA sideways, p14, x 50 sound used (GU to FU). SG 87. Cat £200.	\$80

LOT	TYPE	DESCRIPTION	ESTIMATE
1972	U	Western Australia 1897 3d Swan horiz pair "Internal Revenue", dull purple, wmk WA & crown, p14. Postally used (duplex pmk). SG F20. Cat £20. FU.	\$20
1973	U	Western Australia 1903 10d Swan rose-orange. SG 123. FU.	\$15
1974	U	1913 1d Roo Die I & II, large OS punctures. SG O2, O2d. Cat £21. GU/FU.	\$20
1975	U	1913 4d Roo, orange. SG 6. Cat £27. VFU.	\$25
1976	*	1913 5d Roo chestnut, neat almost complete "REGD ADELAIDE/STH AUSTRALIA" cds. O/c. SG 8. Cat £48. VFU.	\$45
1977	U	1913 9d Roo violet horiz strip of 3, 1st wmk, Corryong VIC JE 22 14 cdss. Nice multiple. SG 10. Cat £84. FU.	\$60
1978	U	1914 2d Roo, 1st wmk, punctured small OS. BW 5bc. Cat A\$35. GU/FU.	\$30
1979	U	1915 2/- Roo brown, 2nd wmk. SG 29. Cat £225. GU/FU.	\$125
1980	U	1918 9d Roo violet, die IIB, 3rd wmk, small OS puncture. SG O47b. Cat 42. GU/FU.	\$25
1981	U	1918 5/- Roo grey & yellow. SG 42. Cat £120. GU.	\$100
1982	U	1929 5/- Roo grey & yellow, multiple crown & A wmk. Parcel cancel. SG 111. Cat £120. GU.	\$30
1983	S	1929 10/- Roo "Specimen" ovpt, wmk mult crowns. BW 49x. Cat A\$475. Mint.	\$300
1984	M	1930 5d GV orange-brown, mult crown & A wmk, p13½ x 12½. SG 103a. Cat £38. HH mint.	\$30
1985	M	1930 6d Kookaburra, red-brown, p13½ x 12½. SG 146. Cat £20. Mint.	\$20
1986	M	1932 2d GV golden scarlet, mult crown & C of A wmk, with O S Official ovpt. SG O130. Cat £25. Mint.	\$25
1987	M*	1932 3d Bridge block of 4. SG 142. Cat £40 as mint. 2 Mint/2 MUH.	\$45
1988	M	1932 6d Kookaburra red-brown. SG 146. Cat £20. VLH mint.	\$20
1989	U	1932 1/- Lyrebird green, O S Official ovpt. SG 136. Cat £30. GU.	\$25
1990	M	1932 1/4d GV turquoise, mult crown & C of A wmk. Small ink mark on gum. SG 131. Cat £55. Mint.	\$30
1991	U	1932 5/- Roo, C of A wmk. SG 135. Cat £25. FU.	\$20
1992	U	1932 5/- Roo grey & yellow, C of A wmk. SG 135. Cat £25. GU/FU.	\$15
1993	M	1933 4d GV yellow-olive, multiple crown & C of A wmk. SG 129. Cat £24. Mint.	\$25
1994	U	1934 1/- Victoria Centenary, p11½. SG 149a. Cat £25. FU.	\$25
1995	U	1934 Macarthur set (4v) incl both 2ds. SG 150-2, 150a. Cat £55. FU.	\$50
1996	M*	1934 Victoria Centenary set of 3. SG 147-9. Cat £55+. Mint/MUH (2d, 3d MUH, 1/- VLH mint).	\$60
1997	M	1934 Macarthur set of 3. Cat A\$68. Mint.	\$50
1998	*	1934 Macarthur set. Cat A\$100+. MUH.	\$70
1999	U	1935 2/- Silver Jubilee. SG 158. Cat £50. FU.	\$45
2000	U	1935 Anzac set of 2. SG 154-155. Cat £40. FU.	\$40
2001	U	1935 Silver Jubilee set of 3, good perfs. SG 156-158. Cat £55. FU.	\$55
2002	M	1935 Silver Jubilee set of 3. SG 156-158. Cat £42. Mint.	\$45
2003	U	1936 1½d GV red-brown, wmk C of A. SG 126. Cat £18. FU.	\$15
2004	S	1937 10/- GVI Robes, SPECIMEN ovpt. SG 177s. Cat £35. Unused no gum.	\$20
2005	U	1937 NSW Sesqui set. SG cat £15. FU.	\$15
2006	M	1937 NSW Sesqui set of 3. SG 193-195. Cat £40. Mint.	\$40
2007	*	1938 1/4d GVI magenta top selvedge block of 4. BW 211. Cat A\$32. MUH.	\$18
2008	U	1938 5/-, 10/- & £1 Coronation Robes. Renniks 109-11. Cat A\$101. FU.	\$70
2009	U	1938 10/- Robes, chalky paper. SG 177. VFU.	\$20
2010	U	1938 £1 King & Queen, thick paper. SG 178. Cat £35. FU.	\$30
2011	U	1940 6d AIF. SG cat 199. Cat £30. VFU.	\$30
2012	M	1940 6d AIF. Cat £35. Mint.	\$30
2013	U	1940 AIF set. SG 196-9. Cat £40. FU.	\$40
2014	*	1940 AIF set. SG 196-199. Cat £50. MUH.	\$50
2015	C	1941 WWII covers x 2 to same Melbourne address, franked pairs ½d Kangaroo. Both with Armed Forces concession rate markings (diff), canc RAAF PO cds of Mt Gambier SA & ACT. Vert central folds, otherwise fine.	\$30
2016	C	1942-45 WWII covers x 9 to Australia with Royal Australian Air Force cds pmks or censor cachets. Good range of markings. Good to fine cond.	\$80

LOT	TYPE	DESCRIPTION	ESTIMATE
2017	C	1946-7 ½d-5/- "B.C.O.F. JAPAN 1946" ovpts set of 7, on reg'd O.A.S. cover addressed to NZ soldier in NZ (but no receipt b/s), Unusually canc "R.N.Z.A.F. 333 N.Z.A.P.O." cds 11 FEB 48 (2 strikes). NZ regn label with "NZAPO 333" h/s. At this time, NZ APO 333 was at Bofu airfield, having moved from Iwakuni 2 days previously (both locations near Hiroshima). RAAF APO 30 was also at Iwakuni. So this cover may have been cancelled by favour & handed back over the counter. Exceptional (philatelic) use of NZ Forces cancel on Australian stamps. SG J1-7. Cat £275 (for the stamps alone). Minor toning incl stamps.	\$350
2018	C	1946-47 "B.C.O.F. JAPAN 1946" ovpts, 6d, 1/-, 2/- short set of 3 on plain FDC to NZ, canc 2 fine strikes of NZ cds "R.N.Z.A.F. N.Z.P.O. 333" 8 MY 47 (1st day of these 3 values). Cds used at RNZAF station, Iwakuni March 1946-Feb 1948. Australian, NZ & British forces were able to use each other's stamps. Stamps (SG J4, J5, J6) alone cat £113. Fine. Ex Startup.	\$175
2019	C	1946-47 "B.C.O.F. JAPAN 1946" ovpts, short set of 6 ½d-2/- (no 5/-) on reg'd "FDC" to Sydney stamp dealer, canc 3 fair-good strikes of cds "AUST. UNIT POSTAL STN. 453" 8 MY 47 (1st day of 6d, 1/-, 2/- only; ½d-3d issued 1946). R/s regn marking. B/s further fine strike & fine "No. 8 AUST. BASE P.O. A" cds same day. Small deficit at top, otherwise fine. Stamps (SG J1-J6) alone cat £140. Ex Startup.	\$200
2020	*	1948 1/3d Hereford Bull lower LH cnr blk of 4, "By Authority" imprint. BW 260z. Cat A\$20. MUH.	\$15
2021	U	1948 10/- King, thin rough paper. SG 177a. Cat £35. GU/FU.	\$25
2022	U	1948-9 1/3d - £2 Pictorials & Coat of Arms set of 7. SG cat £21. FU.	\$20
2023	C	c1949-50 "No. 8 AUST. BASE P.O./C" military PO cds on 7 covers to Tattersall's lottery in Australia. Clarity of strikes varies. Good cond.	\$50
2024	C	1949-52 "No.8 AUST BASE P.O./C" military PO cds on 9 covers to Tattersall's lottery in Australia. Clarity of strikes varies. Good cond. All with "British Commonwealth Forces" badge (blue) on flap.	\$65
2025	U	1949 5/- to £2 Arms set. SG cat £21. FU.	\$20
2026	*	1950-2 8½d, 2/6d Aborigine design, both in blocks of 4. Brusden White 258, 266. Cat A\$68. MUH.	\$50
2027	U	1951 5/- Coat of Arms deep carmine shade, thin white paper. SG 224ab. Cat £75. FU (with normal).	\$60
2028	*	1952 2/6d Aborigine. BW266. Cat A\$15. MUH.	\$10
2029	C	1954 Royal Visit, Telegraph Cent & Red Cross on hand painted & hand addressed FDCs. Folded & some ageing but unusual.	\$40
2030	C	1960 imprinted Official aerogramme, with undenominated stamp (airliner inscribed "O.H.M.S."). Unused, with diagonal 9cm h/s "SPECIMEN" (violet). Flap creased, otherwise fine. Scarce item.	\$60
2031	C	1963 10d Royal Visit aerogramme (red & green on pale blue). Unused. Minor flap bends, otherwise fine.	\$40
2032	*	1970 Cook Bicentenary, imperf m/s, strip of 5 & 30c montage. Renniks 399-401. Cat A\$24. MUH.	\$15
2033	*	1971 Christmas block of 7. MUH.	\$20
2034	*	1971 7c Xmas, half pane of 25 (hinged on selvedge). SG cat £24. MUH.	\$30
2035	*	1973 7c Agate, black colour omitted (value & name). SG 550a. Cat £95. MUH.	\$100
2036	*	1974 \$1-\$4 Painting defines set of 3. Renniks cat A\$17.50. MUH.	\$15
2037	*	1977 SPS "Stamp Fest" cinderella sheet of 3. MUH.	\$10
2038	*	1980s Local Railway/letter stamps x 10 diff m/s. MUH.	\$30
2039	*	1980 Province of Bambunga, SA local cinderella set of 4 (Prince Charles). Just 5000 sets produced by royalist landowner. MUH.	\$10
2040	C	1981-84 complete series of 64 diff unaddressed FDCs of commem issues. Renniks cat A\$265.	\$100
2041	C	1982 Historic Post Offices set of 7 diff FDCs each with appropriate stamp & pictorial 1st day cancel.	\$6
2042	C	1982 Historic Post Offices set of maximum cards, also 1979 IYC maximum card.	\$12
2043	*	1984-1996 Thirlmere Railway cinderellas - seln of 34 diff m/s. Incl 1984 to 1993 pairs & pairs for Taipei '93, Hong Kong '94, Beijing m/s 1995, Jakarta '95 & Hong Kong '96 stamps exbns. MUH.	\$50
2044	*	1984 1c Frama 1st issue (Melbourne) not listed Renniks or BW x 100. MUH.	\$25
2045	*	1989-1995 seln of 16 diff booklets incl 1990 to 1995 Xmas. Also incl sheetlet of triangular ATM stamps. Renniks cat A\$190. MUH.	\$75
2046	*	1991 \$1.05 Exploration of W. Australia m/s (x2), with & without the Philanippion '91 logo. SG MS1304. Cat £251.	\$200
2047	U	C1995-6 colln of counter printed stamps for domestic & intl use (mostly to NZ) with denoms ranging from \$1.10 to \$59. AP logos - 2 pinkish side stripes x 576; grey logos x 12 & 1 allover logos in pink [589v]. Some mixed cond, with good range of issuing offices.	\$100
2048	*	1996 Centenary of AFL, pack of 16 individual club stamp booklets (each with 10 self-adhesive 45c stamps of club with club logo & image of nominated hero). Also incl m/s of the 16 clubs. Renniks cat A\$165. MUH.	\$85
2049	U	1914 ½d Postage Due horiz pair, p11, upright wmk, Melbourne Mail Room cds. SG D77. Cat £40. GU.	\$25

LOT	TYPE	DESCRIPTION	ESTIMATE
2050	U	1934 1/- Postage Due, wmk crown C of A. SG D111. Cat £35. FU.	\$30
2051	U	1959 5d Postage Due carmine & deep olive-green, die 2, no wmk, p14½ x 14. SG D136a. Cat £70. FU.	\$70
2052	/	Unsold lots from previous auctions, estimated at over \$150. Mint/Used.	\$75

## PACIFIC ISLANDS

2053	U	Aitutaki 1918 3d GV, p14 x 13¼. SG 16. Cat £40. FU.	\$40
2054	*	Aitutaki 1918 3d GV 2 perf pair. SG 16b. Cat £30 (mint). MUH.	\$25
2055	C	Christmas Is 1959 B.F.P.O 170 17 June cds on 3d GB Wilding to England from Sgt J McConnell, at site of nuclear bomb tests.	\$45
2056	M	Cook Isl 1892 1d Federation, black on toned paper. SG 1. Cat £38. Mint.	\$35
2057	M	Cook Isl 1892 1d-10d Federation set. SG 1-4. Cat £250. Unused no gum.	\$175
2058	U	Cook Isl 1892 1½d Federation, fine Rarotonga 2 OC 92 cds. SG 2. Cat £40. FU.	\$35
2059	M	Cook Isl 1892 1½d Federation, white paper. SG 2. Cat £50. Unused no gum.	\$35
2060	M	Cook Isl 1892 2½d Federation. SG 3. Cat £55. Mint.	\$45
2061	U	Cook Isl 1892 10d Federation, Rarotonga 12 FE 94 cds & part London 18 MR 94 receiving pmk, also small blue (registration) line. SG 4. Cat £150. FU.	\$125
2062	U	Cook Isl 1892 10d Federation, fine Rarotonga 9 MY 93 cds. SG 4. Cat £150. FU.	\$125
2063	M	Cook Isl 1893 1d Queen Makea brown, p12 x 11½. O/c. SG 5. Cat £50. Mint.	\$30
2064	P	Cook Isl 1893 1d, 1½d, 2½d & 10d Queen Makea 4 die proofs in black on cream paper.	\$1,100
2065	P	Cook Isl 1893 1d Queen Makea die proof in black on cream paper.	\$275
2066	P	Cook Isl 1893 1½d Queen Makea die proof in black on cream paper.	\$275
2067	C	Cook Isl 1894 1 d Queen Makea blue, postal stationery p/c, buff stock, superb used 18 Feb 1898 used to Mr J Hoppenstall. Most attractive only 7,500 were sold over a 30 year sales period.	\$50
2068	U	Cook Isl 1896 10d Queen Makea green, wmk NZ & star, p11, a few short perms. SG 19. Cat £55. FU.	\$25
2069	*	Cook Isl 1898 6d Torea. SG 18a. Cat £25. MUH.	\$30
2070	M	Cook Isl 1902 5d Queen Makea, p11. SG 33. Cat £38. Mint.	\$30
2071	*	Cook Isl 1902 5d Queen Makea, complete sheet of 120 as 2 panes joined by interpanneau selvedge, p11, wmk sideways invtd NZ & star close together. Light gum tone affects about 70% with several heavier spots to front. SG 33. Cat £4200+. MUH.	\$850
2072	M	Cook Isl 1902 6d Tern, p11. SG 34. Cat £40. Mint.	\$30
2073	*	Cook Isl 1902 10d Queen Makea green, complete sheet of 120 as 2 panes joined by interpanneau selv, p11, wmk sideways invtd NZ & star close together. Light gum tone affects approx 80% with some heavier spots showing on front. SG 35. Cat £6000. MUH.	\$850
2074	M	Cook Isl 1902 10d Queen Makea. SG 35. Cat £60. Mint.	\$60
2075	*	Cook Isl 1902 1/- Tern carmine complete sheet of 60, p11, wmk invtd NZ & star close together. Gum tone affects approx 75% & shows to front in several places. SG 36. Cat £3000+. MUH.	\$750
2076	M	Cook Isl 1919 4d GV plate block of 4 - No. 20. Several small tone spots. NZ equivalent cat \$850. (CP). Hinged on selvedges. Mint. SG 50 var. Rare.	\$200
2077	P	Cook Isl 1920 (1½d) Captain Cook imperf central plate proof block of 4, in black. Creasing affects all 4 stamps & appearance of 2.	\$60
2078	P	Cook Isl 1920 (3d) Palm Trees imperf centre plate proof horiz pair in black (design also used for Aitutaki, Penrhyn & Niue).	\$50
2079	M	Cook Isl 1920 ½d-1/- Pictorials set of 6. SG 70-75. Cat £30. Mint.	\$25
2080	P	Cook Isl c1927 (2½d) Chief imperf central plate proof in black, with RH selvedge, no wmk paper (design also used for Aitutaki, Penrhyn & Niue).	\$25
2081	P	Cook Isl c1927 (2½d) Chief imperf central plate proof block of 4 in black with RH selvedge, no wmk paper (design also used for Aitutaki, Penrhyn & Niue).	\$100
2082	P	Cook Isl c1927 (4d) Harbour imperf centre plate proof block of 4 in black, no wmk paper (design also used for Niue).	\$100
2083	*	Cook Isl 1927 2/-, 3/- Admirals, Cowan paper. SG 91-2. Cat £37. MUH.	\$45
2084	M	Cook Isl 1931 2/6d to £1 Arms "Rarotonga" ovpts set. SG 95-98. Cat £203. Mint.	\$180
2085	P	Cook Isl 1932 1d Capt Cook imperf plate proof horiz pair, issued colours, gummed unwmk paper.	\$50
2086	U	Cook Isl 1932 2d Canoe, p14, no wmk. SG 101a. Cat £21. FU.	\$20
2087	*	Cook Isl 1932 6d "RMS MONOWAI" (ship), p13, no wmk. SG 104. Cat £29. MUH.	\$30
2088	P	Cook Isl 1932 1/- GV imperf plate proofs horiz pair, in issued colours, ungmmed unwmk paper.	\$50
2089	M	Cook Isl 1936 1/- GV, single wmk. SG 112. Cat £23. Mint.	\$20

LOT	TYPE	DESCRIPTION	ESTIMATE
2090	*	Cook Isl 1936 2/6 to £1 Arms set of 4 as complete sheets of 80 (10 x 8), ovpt "Cook Islands", Cowan paper. Each sheet folded once. Minor tropicalised gum. SG 118-21. Cat £20,000. MUH.	\$6,000
2091	*	Cook Isl 1938 1/- GVI, 2/- & 3/- Picts as complete sheets of 80, single wmk. Very minor tone on 1/- affects several stamps, gum tone & minor adhesions on 3/- affects nearly all. SG 127-9. Cat £6800. MUH.	\$1,100
2092	*	Cook Isl 1940-6 ½d to 3/- Pictorials set (10v). SG cat £95+. MUH.	\$75
2093	M	Cook Isl 1943 5/- Arms, WT paper, mult upright wmk. SG 132. Cat £19. Mint.	\$20
2094	*	Cook Isl 1944 Pictorials short set of 6 to 6d + 1940 3d Surcharge. SG 130, 137-42. Cat £21. MUH.	\$20
2095	*	Cook Isl 1944-6 Pictorial set of 9 & 1940 3d ovpt in blocks of 4. SG 130, 137-45. Cat £383. MUH.	\$275
2096	*	Cook Isl 1944-6 Pictorial set of 9 + the 1940 3d ovpt. SG 130, 137-45. Cat £97. MUH.	\$75
2097	*	Cook Isl 1945 3/- Native Canoe complete sheet of 80 (10 x 8), mult wmk upright, tropicalised gum. SG 145. Cat £3360+. MUH.	\$650
2098	M	Cook Isl 1946 2/6d Arms, WT paper, mult upright wmk. SG 131. Cat £140. Mint.	\$120
2099	M	Cook Isl 1947 £1 Arms, WT paper, mult upright wmk. Two diff: 1 with ovpt approx central, 1 with ovpt low. SG 134. Cat £150. LH mint.	\$120
2100	M	Cook Isl 1948 10/- Arms, WT paper, mult upright wmk. SG 133. Cat £110. Mint.	\$90
2101	C	Cook Isl 1949 cover to NZ with 1944-6 Pictorials set (SG 137-145). Minor perf toning on 1/- & 2/-. Stamps cat £150.	\$75
2102	*	Cook Isl 1949 3/- Ship. SG 159. Cat £28. MUH.	\$25
2103	M	Cook Isl 1949 Pictorials set. SG 150-9. Cat £50. Mint.	\$25
2104	*	Cook Isl 1949 ½d-3/- Picts set (less 2d). SG cat £48. MUH.	\$40
2105	*	Cook Isl 1949-61 Pictorial set of 10 in blocks of 4. SG 150-9. Cat £200. MUH.	\$150
2106	*	Cook Isl 1953 £3 Arms, mult invtd wmk. SG 135w. Cat £70. MUH.	\$65
2107	U	Fiji 1876 1d "VR" ovpt on "CR" monogram, grey-blue, wove paper, p12½. Variety extra perforated patch attached along back of stamp (at top). Light m/s cancel. Unlisted. SG 28 var.	\$75
2108	U	Fiji 1876 1d "VR" ovpt on "CR" monogram, wove paper, p12½ grey-blue to dull blue, x 10 sound used with m/s cancels (date/lines/post-master's initials). Note small district offices did not have metal cancellers until c1898, so the normal postal cancels at this time were manuscript. SG 28-28a. Cat £600.	\$120
2109	M	Fiji 1876 1d "VR" ovpt on "CR" monogram, grey-blue, wove paper, p12½. SG 28. Cat £60. Unused no gum.	\$35
2110	U	Fiji 1877 1d "VR" ovpt on "CR" monogram, blue, laid paper, p12½. FU (m/s cancel, postal). SG 31. Cat £50. FU.	\$30
2111	U	Fiji 1877 6d "VR" on "CR" monogram rose block of 4, laid paper, p12½. Cancelled blue pencil lines (probably fiscal use). Three with obvious bends. SG 33. Cat £154. Used.	\$40
2112	U	Fiji 1877 6d "VR" on "CR" monogram rose horiz pairs x 2 (diff shades), laid paper, p12½, o/c. Possible fiscal use. SG 33. Cat £154. FU with m/s line cancels.	\$45
2113	M	Fiji 1877 6d "VR" on "CR" monogram rose, laid paper, p12½. Light stain on back. SG 33. Cat £65. Unused no gum.	\$30
2114	M	Fiji 1897-9 4d "VR" mauve, p11, with RH selvedge, w/c. SG 56. Cat £48. Mint.	\$40
2115	M	Fiji 1903 5/- EVII green & black, single crown CA wmk. SG 117. Cat £80. L/H mint.	\$80
2116	/	Fiji 1903 ½d-1/- EVII single crown CA wmk, short set of 9. MUH (2d, 3d, 4d, 5d, 6d) & mint (rest). Clean. SG 104-112. Cat £65.	\$65
2117	M	Fiji 1904-12 ½d-1/- EVII range of 7, multiple crown CA wmk, on page incl ½d, 1d SG 115-6, ½d-1/- set of 5. Clean. SG 115-6, 118-22. Cat £127. Mint.	\$120
2118	U	Fiji c1905 "RAKI RAKI" straight-line steel h/s, fairly complete strike on EVII 1d (SG 116), Village PO.	\$20
2119	M	Fiji 1912-23 ½d-5/- GV short set (lacking £1), die 1, multiple crown CA wmk, incl extra shade variants of ½d, 1d, 3d. In mounts on page, total 16. Clean. The 5/- with disturbed gum. SG cat £124. Mint.	\$85
2120	M	Fiji 1922-7 ¼d-5/- GV set of 14, die 2, multiple script CA wmk, in mounts on page. The 1/- with gum tone spot, the rest fine. SG 228-41. Cat £130. Mint.	\$115
2121	U	Fiji 1935 1/- Silver Jubilee. SG cat £22. FU.	\$20
2122	M*	Fiji 1938 2d GVI Map block of 4, Die I (2 mint/2 MUH). SG 253. Cat £160.	\$125
2123	M	Fiji 1938 2d GVI & Map, die I (without "180°"), red-brown & green, p13½. SG 253. Cat £40. VLH mint.	\$40
2124	M	Fiji 1938 2d GVI pictorial, Die I without "180°". SG 253. Cat £40. Mint.	\$30
2125	M	Fiji 1938 5d GVI & Sugar cane blue & scarlet, p12½. SG 258. Cat £42. L/H mint.	\$35
2126	M	Fiji 1938 5d GVI & Sugar cane blue & scarlet, p12½. SG 258. Cat £42. Mint.	\$30

LOT	TYPE	DESCRIPTION	ESTIMATE
2127	M*	Fiji 1938-51 GVI colln of 29 diff in mounts on 3 pages. Noted 1938-50 defins to 5/-, incl 1½d die I SG 251 (cat £18), 2d die 1 SG 254 (£25), 6d die 1 SG 260 (£60 - 2 gum tone spots), 6d die 2 SG 261 (£11), 8d-5/- 1948 Silver Wedding set, 1949 UPU set. SG cat £177. Mint (some MUH).	\$120
2128	C	Fiji postal stationery aerogrammes: 1949 3d GVI blue "air letter" canc Nadi Airport cds 2 SP 49 (inner sheet removed), & 1962 6d QEII green, 1969 8c QEII deep blue, both unused. (3).	\$30
2129	M	French Oceanic Settlements 1948 10c-25F Definitives set of "postage" values, less 9F multi coloured (issued later) (19v). SG 186-200, 202-5. Cat £57. Mint.	\$45
2130	U	French Polynesia 1984 75F Festival x 10. SG 439. Cat £50. FU.	\$15
2131	*	French Polynesia 2019 2.50Fr 250th Anniversary of Arrival of Captain Cook. MUH.	\$15
2132	S	Gilbert & Ellice Isl 1911 Pines set of 4 with SPECIMEN ovpts. SG 8s-11s. Cat £180. Mint.	\$175
2133	U	Gilbert & Ellice Isl 1940 5d Postage Due grey-green, p12. SG D5. Cat £35. FU.	\$35
2134	M	Gilbert & Ellice Isl 1940 Postage Dues set of 8. SG D1-8. Cat £180. Mint.	\$145
2135	*	Marshall Isl 1995 World's Jet Fighters sheet. SG 634 etc. MUH.	\$30
2136	*	Marshall Isl 1998 US Navy Aircraft sheet. SG 998-1022. Cat £30. MUH.	\$30
2137	U	Nauru 1924 ½d - 5/- Freighter short set rough surfaced, greyish paper. SG 26A-38A. Cat £275. FU.	\$250
2138	U	Nauru 1937 ½d-10/- Freighter set, shiny surfaced, white paper. SG 26B-39B. Cat £275. FU.	\$275
2139	*	Nauru 1982 Phosphate; South Pacific Forum & Year of the Scout presentation packs. MUH.	\$12
2140	*	New Caledonia 1997 Alphonse Daudet (writer) death centenary m/s. SG 1095. MUH.	\$10
2141	*	New Caledonia 2018 Pollinators (birds & bees etc) m/s. SG cat £25. MUH.	\$25
2142	M	New Guinea 1925 6d Native Hats, brown ochre. SG 130. Cat £20. Mint.	\$20
2143	M	New Guinea 1931 Bird of Paradise OS set (11v). SG 031-041. Cat £225. Mint.	\$225
2144	M	New Guinea 1931 ½d - 1/- Native Village Airmails short set of 9. SG 137-45. Cat £16+. Mint.	\$18
2145	M	New Guinea 1931 ½d-1/- Birds Airmail (dated) short set of 10. SG 163-72. Cat £55. VLH mint.	\$50
2146	M	New Guinea 1931 ½d-1/- Birds (dated) short set of 9. SG 150-8. Cat £55. Mint.	\$50
2147	M	New Guinea 1932 ½d-1/- Birds Airmail (undated) short set of 12. SG 190-9. Cat £55+. VLH mint.	\$50
2148	M	New Guinea 1932 ½d-1/- Birds (undated) short set of 11. SG 177-185. Cat £119. VLH mint.	\$110
2149	C	New Guinea 1942 WWII stampless censored cover (not OAS) to Australia, with h/s "PASSED FREE / OF POSTAGE" & m/s "No stamps available". Fine "FIELD P.O. 0139" cds 6 SE 42 (used at 17 Mile, Port Moresby, May 1942-Oct 1943). Fine crowned circular censor "175" h/s (violet), tying censor resealing strip. From clergyman at "Anglican Mission, A.N.G.A.U., Port Moresby". Good cond. scarce item.	\$75
2150	C	New Guinea c1943 WWII stampless OAS naval cover, canc only "tombstone" censor h/s (fine), to chaplain at "Anglican Mission, c/- A.N.G.A.U., Milne Bay, N.G." [New Guinea]. Undated. Probably sent locally (from navy ship). Fine.	\$30
2151	C	New Guinea c1943 WWII small printed OHMS cover to "HQ A.N.G.A.U.", canc light "ARMY SIGNALS" cds (in dateline: "K. 1.6.4.O.YC12"). H/s incl "HQ 4 AUST. BASE SUB AREA", "REGISTERED S.D.9" & "CERTIFIED OFFICIAL". On back, m/s "O.I.C. A.N.G.A.U. Mamaregu" & similar cds "F.1.5.2.OYC 13" in dateline. Stated to have been used on Bougainville. Good cond. Purchased in 1990s @ \$100.	\$65
2152	C	New Guinea c1943 WWII reused small printed OHMS cover to Australia with "Dept. of the Army" on address label to officer at Milne Bay, canc faint "ARMY SIGNALS" cds with code "NGF" [New Guinea Force], date unclear. Internal army use in New Guinea. Diagonal crease.	\$40
2153	C	New Guinea 1943 WWII OAS air cover to Australia, franked Aust 3d GVI canc good complete "FIELD P.O. 098" cds 7 JY 43 (d/s used at Gravel Pits, Lae, Nov 1944-Sept 1945). Light AMF censor h/s "2110". Good cond.	\$35
2154	C	New Guinea 1943 WWII OAS reg'd air cover (with comforts fund logo) to Australia, franked pair Aust 3d GVI canc "A.I.F. FIELD P.O. 28" cds 26 DE 43 (& fine strike on back). With F.P.O. 28 regn h/s. B/s also "ARMY P.O. 0111" cds 27 DE 43. Two creases. From F/P.O. in Markham Valley area (Oct 1943-April 1946).	\$35
2155	C	New Guinea 1944 WWII air cover to Australia with Aust 3d GVI canc partially clear "NO. 7 AUST. ADV. BASE P.O. / B" cds ? SE 44 (cds used at Madang 1944-5). Also with fine boxed "H.M.A SHIP" & unclear naval censor h/s. Good cond.	\$35
2156	C	New Guinea 1944 WWII OAS reg'd air cover to Australia, with Aust 1d QEII x 3 & 4d Koala, canc partly unclear "A.I.F. FIELD P.O. 52" cds 25 OC 44 (also fine strike on back). With regn h/s & m/s "FPO 52" & AMF censor h/s "2935". Also b/s boxed "Army Post Office 196" d/s 25 OCT 1944 (violet). From Dobodura. Fine.	\$50
2157	C	New Guinea 1945 WWII Aust 5½d GVI reg'd envelope with 1d QEII added, canc fine "A.I.F. FIELD P.O. No. 23" cds 30 JE 45. With "AUST. ARMY POSTAL SERVICES F.P.O. 25" h/s & fine AMF censor h/s "2938". B/s x 3. Ex F.P.O. in Aitape area. Fine cond.	\$65



LOT	TYPE	DESCRIPTION	ESTIMATE
2158	C	New Guinea 1945 WWII Aust 5½d GVI reg'd envelope, with 1d QEII added, canc illegible F.P.O. cds, by air to Australia. With "Australian Military Forces" censor h/s "1159" & AUSTR. ARMY POSTAL SERVICES F.P.O." h/s "25" in m/s. Ex Aitape/Wewak area. Good cond.	\$40
2159	C	New Guinea 1945 WWII OAS cover (with 3 comfot fund logos), franked Aust 3d GVI canc fine "A.I.F. FIELD P.O. No. 24" cds 27 JE? 45, & with good AMF censor h/s "1407". Overall creases. D/s used in Wom area.	\$35
2160	C	New Guinea 1949 stampless air cover to Australia, canc very good "R.A.N. POST OFFICE / NUMBER 2" cds 12 OC 49. Also with "H.M.A. SHIPS" h/s. Stated to be ex Dreger Harbour, Finschhafen, New Guinea. Fine.	\$40
2161	M	New Hebrides 1938 5c-10F Island Scene definitives, English inscription, set less 10c, 20c. (10v) SG 52, 54, 56-63. Cat £317. Mint.	\$225
2162	M	New Hebrides 1953 5c-5F Pictorials, English inscription, set of 11. SG 68-78. Cat £38. Mint.	\$30
2163	*	New Hebrides 1957 1Fr, 2Fr & 5Fr. SG 92-94. Cat £16+. MUH.	\$15
2164	*	Niue 1917 3d GV 2 perf pair, ovpt "NIUE" (only), with RH selvedge. SG 29b. Cat £24+. MUH.	\$30
2165	U	Niue 1932 1/- GV x 10. SG 61. Cat £70. FU.	\$35
2166	U	Niue 1941 2/6d Arms, WT, single wmk. SG 79. Cat £120. FU.	\$85
2167	*	Niue 1944-6 GVI Pictorial set of 9 plus 1940 3d ovpt in blocks of 4. SG 78, 9-97. Cat £163. MUH.	\$120
2168	*	Niue 1950 Pictorial set. SG 113-122. Cat £18. MUH.	\$18
2169	U	Niue 1996 50c on 70c Swamp Hen purple x 2, also 50c white tailed tropic bird - commercially used covers to Ezibuy, Palmerston North NZ.	\$15
2170		Norfolk 1980 PENNY POSTAGE last day cover, with special pmk.	\$15
2171	C	Norfolk 1985 "The Pitcairners of Norfolk Island" set of 6 diff PSE's in presentation folder with Norfolk Island Stamp Bureau cancels.	\$15
2172	*	Norfolk 1988 Bicentennial Log Book complete with issued stamps. MUH.	\$15
2173	*	Palau 1983-4 Christmas, Capt. Wilron & Shells sets as complete sheets (Christmas 10 sets, Wilron x 5 & Shells x 4). SG 29-51. Cat £99. MUH.	\$35
2174	*	Palau 2018 Animals of the World x 2 diff m/s. MUH.	\$30
2175	*	Palau 2018 Beautiful Birds x 2 diff m/s. MUH.	\$30
2176	*	Palau 2018 Seabirds x 2 diff m/s. MUH.	\$30
2177	*	Palau 2018 Whales x 2 diff m/s. MUH.	\$30
2178	M	Papua 1906 ½d, 1d, 2½d & 6d large ovpt, vertical wmk. SG Cat £96. Mint.	\$90
2179	M	Papua 1934 Anniversary set. SG 146-9. Cat £18. Mint.	\$20
2180	M	Papua 1935 Silver Jubilee set. SG 150-3. Cat £19. Mint.	\$20
2181	M	Papua 1938 commemorative Air set. SG 158-62. Cat £35. Mint.	\$30
2182	M	Papua 1939 Airs to 1/-. SG 163-7. Cat £34.50. Mint.	\$30
2183	S	PNG 1963 10/-, £1 Pictorials, SPECIMEN ovpts. SG 44s-5s. Cat £90. Mint.	\$60
2184	*	PNG 2017 Birds (India-PNG joint issue) set & m/s. MUH.	\$20
2185	*	PNG 2018 Birdpex set + 2 diff m/s. MUH.	\$45
2186	*	Penrhyn 1903 6d Kiwi complete sheet of 120, 1 vert sheet fold, small part selvedge missing at top, gum tone spots affect about 50%. Top row variety "imperf at top". SG 15. Cat £1800. MUH.	\$1,350
2187	*	Penrhyn 1914 6d EVII complete sheet of 120. 1 horiz sheet fold, incl 2 plate dots on selvedge (CP cat \$3500 for equivalent NZ stamp). SG 22. Cat £2880+. MUH.	\$2,500
2188		Penrhyn 1919 3d GV surface, narrow spacing ovpt. SG 31a. Cat £17. Mint.	\$15
2189	P	Penrhyn 1920 1d Wharf horiz imperf plate proof pair, issued colours & paper (gummed).	\$50
2190	P	Penrhyn 1920 3d Palm Tree imperf horiz plate proof pair, issued colours & paper.	\$50
2191	P	Penrhyn 1920 1/- Avarua Harbour imperf plate proof block of 4, issued colours & paper (gummed). Light crease affects 2 stamps but not appearance.	\$75
2192	M	Penrhyn 1927 2½d Chief. SG 40. Cat £25. Mint.	\$20
2193	*	Penrhyn 1927 2½d Chief. SG 40. Cat £25+. MUH.	\$25
2194	P	Penrhyn c1927 2½d Chief lower RH corner imperf plate proof blk of 4, black & blue, no wmk paper.	\$100
2195	C	Pitcairn 1940s-50s 3 diff commercially used covers (small size) to NZ: 1) 1½d; 2) 2½d both with GVI stamps & 3) 2½d QEII, all to same addressee, from A. Ross, Pitcairn Isl. Odd fault.	\$75
2196	*	Pitcairn 1951 4d Bible. SG 5b. Cat £23. MUH.	\$25
2197	*	Pitcairn 1951 8d School. SG 6a. Cat £24. MUH.	\$25
2198	*	Pitcairn 1978-1999 seln of 5 m/ss: 1978 Bounty Day, 1980 London Exbn, 1989 Bicentenary 20c & 90c sheetlets, 1999 Australia Exbn. SG cat £47. MUH.	\$45
2199	*	Pitcairn 1990 Bicentenary 1st settlement (3rd issue) sheetlet. SG 356a. Cat £11. MUH.	\$10

LOT	TYPE	DESCRIPTION	ESTIMATE
2200	C	Pitcairn 1992-4 cover ex 2 Dec 1992, Botswana to Dr Alvin Comzagic USA, forwarded to "C/- McAbee, Central PO, Pitcairn Is via Australia with 19 June 1994 Pitcairn cds & subsequently endorsed "Return to sender" [A Burnent APCD/PC Unit 4130/ c/- US Embassy/APO AA 34033-3460/USA] with DIRECTORY SERVICE GIVEN /Oct/14/1994/34033/ APO (Santiago, Chile) arrival cds. A most unusual, near 2 year journey for this cover.	\$150
2201	M	Samoa 1878 1d Express ultramarine, 3rd state (R2/4), p12½ all round. Signed in pencil on back. SG 10. Cat £300. Unused no gum.	\$300
2202		Samoa c1880 Express reprints set of 8.	\$20
2203	C	Samoa 1894 cover to San Francisco, USA, APIA / FEB / 28 / SAMOA 2-ring cds on 5d on 4d Palm Tree, with SAN FRANCISCO / MAR 15 / 1894 / PAID ALL receiving cds on front. Fine cond.	\$125
2204	M	Samoa 1895 1d Palm Trees green, p11. SG 58. Cat £15. Mint.	\$15
2205	M	Samoa 1920 Victory set. SG 143-8. Cat £38. Mint.	\$35
2206	M	Samoa 1920 Victory set, 1/- gum disturbance. SG 143-8. Cat £38. Mint.	\$25
2207	C	Samoa 1945 attractive inwards, returned regd cover ex Sydney, Australia to Postmaster Faleula Island - endorsed in red ink "office closed" & "return to sender", Apia 15 May 1945 b/s.	\$40
2208	U	Samoa 1948 2½d Chief & Wife black & blue, mult wmk (sideways), scarce. SG 203. Cat £45. FU.	\$40
2209	*	Samoa 1967 1s-\$4 Birds set. SG 280-289b. Cat £32. MUH.	\$30
2210	*	Samoa 1978 25th Anniv of Coronation m/s signed by Jennifer Tombs, stamp designer. MUH.	\$40
2211	U	Solomon Isl 1907 6d Large Canoe, small faint back thin. SG 6. Cat £85. FU.	\$60
2212	U	Solomon Isl 1907 1/- Large Canoe, small faint back thin. SG 7. Cat £100. FU.	\$65
2213	M	Solomon Isl 1907 Large Canoes set, 1/- thinned. SG 1-7. Cat £275. Mint.	\$180
2214	M	Solomon Isl 1908 Small Canoes set, odd low value fault. SG 8-17. Cat £200. Mint.	\$175
2215	U	Solomon Isl 1914 5d GV dull purple & olive-green, multiple crown CA wmk. SG 30. Cat £35. FU.	\$35
2216	U	Solomon Isl 1914, 1923 1/- GV - both green & blue-green papers. SG 33, 33a. Cat £29+. FU.	\$25
2217	U	Solomon Isl 1914 2/- & 2/6d GV. SG 34-35. Cat £31. FU.	\$30
2218	U	Solomon Isl 1914 5/- GV green & red/yellow (faded). SG 36. Cat £50. FU.	\$20
2219	M	Solomon Isl 1914 5/- GV, multiple crown CA wmk. SG 36. Cat £48. Mint.	\$45
2220	C	Solomon Islands 1951 reg'd cover to New Guinea, ex MUNDA bearing A.V Mandalay (Belua to Paramata/Gizo 22/6/51) & M.V Malakuna/Bouganvilla-Buka [Kaugu-Kibilli 17/7/51] cachets, with 1d & 1/- GVI canc GIZO 26 June & GIZO (27 June), Sydney (13 July) & Rabel (16 July) transit cancels on rear.	\$60
2221	*	Solomon Isl 1966 1c-\$1 surcharges sets a) upright wmk (15v) & b) sideways wmk (18v). SG 135A-52A & 135B-52B. Cat £58. MUH.	\$50
2222	C	Tokelau 1948 Pictorials FDC pmk Nukunono x 50, all to same addressee (Grant, Apia). Fine cond.	\$25
2223	C	Tokelau 1969-98 x 42 diff FDCs. Attractive unit.	\$60
2224	*	Tokelau 1990-8 m/ss x 15 diff (incl 1990 \$3 Penny Black anniv) (fv \$45). MUH.	\$45
2225	*	Tokelau 2007 Pacific Golden Plover WWF set in sheetlet of 16. SG 382-5. Cat £44. MUH.	\$45
2226	*	Tokelau 2007 Marine Life sheetlet of 10. SG 386a. Cat £27. MUH.	\$25
2227	*	Tokelau 2011 Yellow-bellied Sea Snake WWF set in sheetlet of 16. SG 420-3. Cat £38. MUH.	\$40
2228	M	Tonga 1897 5d George II upright wmk. SG 46. Cat £32. Mint.	\$25
2229	M	Tonga 1897 10d George II, upright wmk. SG 49. Cat £48. Mint.	\$45
2230	M	Tonga 1897 2/- View of Ha'apai, sideways tortoises wmk. SG 51a. Cat £32. Mint.	\$25
2231	M	Tonga 1897 Pictorials short set (9v) to 1/- (less 5d & 10d). SG cat £87. MInt.	\$70
2232	*	Tonga 1953 8d-£1 Pictorials. SG 109-14. Cat £75. MUH.	\$65
2233	M	Tonga 1953 Pictorials set of 14. SG 101-14. Cat £75. Mint.	\$60
2234	*	Tonga 1983 Aircraft, 1986 links with UK sets. SG 843-6, 941-3. Cat £111-35. MUH.	\$15
2235	*	Tuvalu 2006 Butterflies 2 diff m/s. SG 1238-9. Cat £18+. MUH.	\$18
2236	U	Wallis & Futuna Isl 1944 Ivory Carving defins, near complete set of 12 values 10c-20F (lacking 5c, 1F50c). The 80c with crease. SG 127-132, 134-9. Cat £85. FU.	\$75
2237	U	Wallis & Futuna Isl 1945 50c-15F surcharges on 1944 Ivory Carving defins, near complete set of 6 values (lacking 60c, 70c). SG 141, 144-8. Cat £42. FU.	\$40
2238	/	Unsold lots from previous Auctions, estimated at over \$150. Mint/used.	\$75

## GREAT BRITAIN

2239	U	1840 1d Black (MA, PL 2) worn plate, 4 margins, no obvious cancel., however assume used. (Cat £500 used).	\$250
------	---	---	-------

LOT	TYPE	DESCRIPTION	ESTIMATE
2240	U	1840 1d Black (CI, PL 2) 4 margins, very close at left, no obvious cancel but appears to be used. (Cat £375 used).	\$225
2241	U	1840 1d Black (JE, plate 5) 3 margins, indistinct red MC cancel. SG cat £425. GU/FU.	\$100
2242	U	1840 1d Black (EE, PL 6) 3 margins just touches on 4th at right. Fine red MC cancel. SG cat £425. FU.	\$200
2243	U	1841 1d red-brown (OK) imperf 4 margins (just - good), black MC cancel. SG 8l. Cat £60. FU.	\$40
2244	U	1841 1d red-brown (ND) ivory head, imperf 4 margins (small to enormous), black MC cancel. SG 8hl. Cat £60. FU.	\$45
2245	U	1841 1d red-brown, imperf 4 good margins, good example of "ivory head" on strong blue reverse. SG 8h. Cat £38. GU.	\$30
2246	U	1841 1d red-brown (LA), imperf 4 margins (small to huge), 1844 type cancel. SG 8p. Cat £35. GU.	\$30
2247	U	1841 1d red-brown (BJ) on very blued paper, 2+ margins, indistinct #10 in MC cancel. SG 8a. Cat £320. GU.	\$100
2248	M	1841 1d red imperf x 18 FU, 3 mint. 3 to 4 margins. SG 8-12 range. Cat £2650.	\$600
2249	U	1841 2d deep full blue (OL), with white lines, imperf almost 4 margins (just touched lower RH corner). SG 15. Cat £110. GU.	\$40
2250	U	1847 1/- deep green, embossed cut square 2 margins (incl 1 very close), small tear along thread. SG 56. Cat £1200. GU/FU.	\$75
2251	U	1847 1/- Pale green die I cut square 4 good margins. Light back thin & some minor corner creases. SG 54. Cat £1000. Fine used.	\$250
2252	C	1848 1d red on blue paper, imperf 3 margins, DW small envelope tied by S/L "VAUXHAL(L)" cancel in black & part "1844" type cancel. Addressed to Wells, b/s Feb 1848. SG 8o. Cat from £700.	\$200
2253	C	c1853-1860 1d red x 17 (imperf x 11 & perf x 6) on envelopes/fronts/part envelopes. Nearly all to same addressee. Range of postal markings. Mixed cond.	\$150
2254	U	1855 6d lilac, emblems wmk, wing margin to the right, central barred canc. Slightly weak corner. SG 70. Cat £120. GU.	\$25
2255	U	1856 6d deep lilac, wmk emblems, with right wing margin. SG 69. Cat £175. FU.	\$80
2256	U	1856 1/- pale green, emblems wmk, firm "137" cancel, face clear. SG 73. Cat £350. GU.	\$50
2257	M	1858-76 2d deep blue (plate 15) p14, good centering. SG 47. Cat £525. Mint.	\$400
2258	U	1862 6d lilac (small uncoloured letters), plate 3 (no hairlines), RH wing margin, minor faults. SG 83. Cat £160. GU/FU.	\$30
2259	U	1864-7 seln of 9 on labelled album pgs. Noted: 3d (SG 103, plates 5, 6); 4d (SG 93 pl 13, SG 95 pl 12); 6d (SG 84, SG 97 pl 6, SG 104 pl 6 & SG 108 pl 8); 1/- (SG 117). Mostly GU, couple with trimmed perfs. SG cat £930.	\$150
2260	U	1870 ½d rose x 15 - 14 diff plate No's (no #9 & 2 x #19). SG 48-49. Cat £800. Mostly FU.	\$300
2261	M	1870 ½d rose, plate 3, w/c. SG 49. Cat £240+. Mint.	\$150
2262	U	1873 6d grey, large uncoloured letters, plate 12, smudged parcel canc. SG 125. Cat £300. GU.	\$60
2263	U	1875 2½d rosy-mauve, plate 1, white paper, anchor wmk. SG 139. Cat £120. GU.	\$30
2264	U	1875 2½d rosy-mauve (ND) plate 2, white paper, anchor wmk. SG 139. Cat £120. GU.	\$30
2265	U	1876 2½d rosy-mauve (KH) plate 3, orb wmk. SG 141. Cat £175. GU.	\$60
2266	U	1876 4d vermilion, large garter wmk, plate 15. SG 152. Cat £475. GU.	\$100
2267	U	1876 6d grey, large coloured letters, plate 15, on piece. SG 147. Cat £90. GU.	\$30
2268	U	1876 6d grey, large coloured letters, - plate 15. SG cat £90. GU.	\$25
2269	U	1876-9 2½d rosy-mauve x 12 diff, each from one of plates 4 to 15. SG 141. Cat £1000+. GU.	\$150
2270	U	1881 5d indigo. SG 169. Cat £175. FU	\$125
2271	U	1881-2 6d grey, plate 17, 18, large coloured letters x 2, wmk crown. Minor faults. SG cat £160. GU/FU.	\$20
2272		1882 £5 orange, 1913 £1 Seahorses & 1929 £1 PUC, each embossed on 10 x 12½cm white card with FACSIMILE on rear. Ideal spacefillers.	\$15
2273	U	1883-4 ½d - 1/- "lilac & green" set. SG 187-96. Cat £1600. GU.	\$350
2274	U	1883 1½d lilac (NB). SG 188. Cat £45. FU.	\$20
2275	U	1883 2d lilac (CJ) strong colour. SG 189. Cat £80. FU.	\$45
2276	M	1883 2½d lilac (AC). SG 190. Cat £95. Mint.	\$75
2277	U	1883 3d lilac (QG). SG 191. Cat £100. FU.	\$40
2278	U	1883 3d on 3d lilac. SG 159. Cat £160. FU.	\$65
2279	U	1883 3d on 3d (MC). SG 159. Cat £160. GU.	\$60
2280	U	1883 5d dull green with CHISLEHURST squared d/s AP 22 86. SG 193. Cat £210. FU.	\$120
2281	U	1883 6d dull green (CN), Maidstone / JU 15 / 85 cds. SG 194. Cat £240. FU.	\$175

LOT	TYPE	DESCRIPTION	ESTIMATE
2282	M	1883 6d green, faint crease. SG 194. Cat £625. Mint.	\$250
2283	U	1883-4 2/6d deep lilac, dated 15 JUL 92 parcel canc. Face clear. SG 179. Cat £225. GU/FU.	\$75
2284	U	1883 5/- rose, white paper, some perf toning LHS, light parcel canc on face. SG 180. Cat £250. GU/FU.	\$60
2285	U	1883-4 set of 10 (½d - 1/-). Sound examples but 5d is a "DB" perfin. Reasonable colours, all are w/c. SG 187-96. Cat c£1720. GU or FU.	\$300
2286	U	1887-92 Jubilee seln of 18 (½d-1/-, no 5d or 9d) . Incl 10d x 2 (SG 210, 210a) & 1/- x 2 (SG 211, 214), folded colour variants of others. SG c£530. GU/FU.	\$100
2287	M	1887 1/- dull green. SG 211. Cat £275. Mint.	\$200
2288	U	1890 1/- green "Govt Parcels" ovpt, rather faded colour, minor faults, parcel pmk. SG O68. Cat £275. GU.	\$40
2289	M	1892 2½d purple on blue "I.R. OFFICIAL" ovpt, several minor faults. SG O14. Cat £175. Mint.	\$35
2290	U	1892 4½d "Govt Parcels" ovpt, green colour rather faded, minor faults, parcel pmk. SG O71. Cat £275. GU.	\$40
2291	U	1900 ½d blue-green "Army Official" horiz pair. SG O42. Cat £30. GU nearly FU.	\$20
2292	U	1900 1/- QV green & carmine, good central colour. Neat "DEAL" packet circular cancel (undated). SG 214. Cat £140. GU/FU.	\$65
2293	M	1902 ½d, 1d & 6d EVII "Army Official" ovpt. SG O48-50. Cat £185. Mint.	\$150
2294	*	1902 1d EVII "I.R. OFFICIAL" ovpt. SG O21. Cat £22+. MUH.	\$25
2295	M	1902 6d EVII "Army Official" ovpt, slightly discoloured gum, cert mark. SG O50. Cat £175. Mint.	\$75
2296	*	1902 7d EVII grey. Cat simpl £24. MUH.	\$25
2297	U	1911 1/- EVII dark green & scarlet blk of 4, Somerset House printing. Rather heavy but reasonable cdss. Odd blemish. SG 312. Cat £240. GU.	\$75
2298	P	1912 1d GV Downey Head paper trial, imperf carmine, wove no wmk paper. SG Spec. Cat £140.	\$125
2299	M	1912 GV wmk Royal cypher set of 15. SG cat £250. Mint.	\$200
2300	U	1918 2/6d Seahorses, BW printing x 25, sound, some with odd tone spots. SGS 414-5. Cat £1875. GU.	\$200
2301	U	1918 2/6d Seahorses, range of shades, BW printing x 6. SG 414-415a. Cat £450+. GU.	\$100
2302	M	1918 2/6d Seahorses chocolate-brown, BW printing. SG 414. Cat £160. Mint.	\$150
2303	M	1918 2/6d Seahorses pale brown, BW printing. SG 415a. Cat £175. Mint.	\$150
2304	M	1918 2/6d Seahorses, BW printing - the 4 listed shades: olive-brown, chocolate brown, reddish-brown & pale brown. W/c. SG 413a-415a. Cat £685+. Mint.	\$600
2305	M	1919 5/- Seahorses rose-carmine, BW printing. SG 416. Cat £325. Mint.	\$275
2306	M	1919 5/- Seahorses pale rose-carmine, BW printing. SG 416. Cat £325. Mint.	\$275
2307	M	1919 5/- Seahorses rose-red, BW printing. SG 416. Cat £325. Mint.	\$275
2308	M	1919 10/- Seahorses, BW printing, w/c. SG 417. Cat £475+. Mint.	\$500
2309	M	1919 10/- Seahorses, BW printing, centred top. SG 417. Cat £475. Mint.	\$350
2310	M	1919 10/- Seahorses dull grey-blue, BW printing, w/c. SG 417. Cat £475+. Mint.	\$500
2311	M	1919 10/- Seahorses, BW printing, w/c. Small red "SI" h/s on rear. SG 417. Cat £475+. Mint.	\$500
2312	S	c1924 1d GV red imperf horiz pair, ovpt "SPECIMEN" (small italics, SG "Type 23"), wmk block cypher, with gum. SG Spec N34t. Cat £180.	\$150
2313	U	1924 10d GV turquoise-blue, wmk block cypher. SG 428. Cat £40. FU.	\$25
2314	S	c1924 10d GV imperf with RH selvage, ovpt "SPECIMEN" (small italics, SG "Type 23"), wmk block cypher, with gum. SG Spec N44t. Cat £180.	\$150
2315	S	1924 1/- GV imperf ovpt "SPECIMEN" (small italics, SG "Type 23"), wmk block cypher, with gum. SG Spec N45t. Cat £180.	\$150
2316	M*	1924 British Empire Exbn set. SG 430-1. Cat £27. 1d MUH, 1½d mint.	\$25
2317	M	1924 British Empire Exbn set. SG cat £25. Mint.	\$20
2318	C	1925 Wembley Exbn 1d on Canadian Pavilion by Night PPC; 1½d on Gold Coast (Tuck's Oilette) PPC - latter used to Czechoslovakia. SG 432-3.	\$85
2319	M	1929 1d PUC "CO" of "CONGRESS" joined, ex plate 2, R19/11. SG N Com 6e. Cat £225. Mint.	\$200
2320	*	1929 1½d PUC, "1829" instead of "1929", R2/5 variety. SG N Com 7(c). Cat £450 (as mint). MUH.	\$450
2321	*	1929 1½d PUC booklet pane of 4 + 2 labels, invtd wmk. SG 436bw. Cat £375. MUH.	\$350
2322	U	1934 2/6d to 10/- Seahorses re-engraved set. SG 450-2. Cat £190. FU.	\$150
2323	U	1934 2/6d Seahorses re-engraved. SG 450. VFU.	\$20
2324	M	1934 10/- Seahorses re-engraved. SG 452. Cat £350. LH mint.	\$350
2325	M*	1936 EVIII 1½d booklet pane of 4 + 2 labels, invtd wmk. SG 459aw. Cat £100. Mint/MUH.	\$50

LOT	TYPE	DESCRIPTION	ESTIMATE
2326	U	1939-48 GVI high vals set of 6. SG 476-478c. Cat £60. FU.	\$40
2327	*	1942 ½d GVI pale green, also 2d pale orange & 2½d light ultramarine, all invtd wmkc & MUH.	\$10
2328	U	1948 Silver Wedding set. Cat £40. FU.	\$40
2329	U	1948 £1 Silver Wedding. SG 494. Cat £40. FU.	\$35
2330	U	1948 £1 Silver Wedding. SG cat £40. VFU.	\$40
2331	M	1948 £1 Silver Wedding. SG 494. Cat £40. Mint.	\$30
2332	*	1948 £1 Silver Wedding. SG cat £40. MUH.	\$45
2333	C	c1950 6d GVI purple on blue on grey postal stationery aerogramme, canc fine "British Industries Fair... 1950..." London machine d/s 25 JAN 50. Typed address to Secretary-General of 7th Pacific Science Congress, c/o Auckland Institute & Museum, N.Z. Fine.	\$25
2334	M	1951 2/6d-£1 GVI set of 4. SG 509-512. Cat £100. Mint.	\$60
2335	*	1951 2/6d, 5/- GVI (Victory, Dover). SG 509-10. Cat £42.50. MUH.	\$30
2336	*	1955 2/6d-£1 Castles set of 4, St Edward's Crown wmk, initial printing by Waterlow, w/c, with selvedge at right clearly showing wider topmost side perfs. SG 536-539. Cat £250. MUH.	\$225
2337	/	1955-63 Castles sets: Waterlow & DLR (1958-59) sets FU. Also incl BW set MUH. SG cat £172.	\$125
2338	C	1957 6d QEII & Houses of Parliament postal stationery aerogramme with "46th Parliamentary Conference" ovpts. Unused.	\$30
2339	C	1957 Scout Jamboree illust FDC with Sutton Coldfield pict wmk (cat £25) & scouting cinderella. Also incl folder & 8 diff poster stamps & Jubilee Jamboree sheet of 4 in red & black.	\$30
2340	C	1963 Life Boat Centenary phosphor set FU on FDC piece, ex Liverpool.	\$20
2341	U	1966 3d Xmas, children's painting with "T" initial missing from designer's name, together with normal for comparison. SG 713c. Cat £25. Fine Used.	\$20
2342	*	1972 £1 Machin top left corner vert block of 15. LH margin shows "Total sheet value £100". Faint gum toning on RH vert perfs. SG 831b. Cat £33.75. MUH.	\$35
2343	C	1973 3½p Royal Wedding PHQ card (no 4) with 3½p stamp, FDI h/s. SG cat £20.	\$15
2344	*	1973 £5 Postage Due. SG D89. Cat £25. MUH.	\$20
2345	*	1977-87 £1-£5 Machins (8v). SG 1026-8. Cat £60. MUH.	\$60
2346	C	1980-1999 complete series of 31 addressed prestige Machin block FDCs. SG cat £184.	\$120
2347	*	1982 Postage Dues set. SG D90-101. MUH.	\$20
2348	*	1988 £1-£5 Castles set. SG 1410-3. Cat £28. MUH.	\$25
2349	C	1989-2013 series of 39 addressed FDCs covering Machins. Incl 1999, 2003 & 2009 £1.50 to £5 & 2010 special delivery Machin FDCs. SG cat £330.	\$200
2350	*	1990 1d Black Anniv x 2 diff Questa booklets, 20p & 15p x 10. SG cat £22. MUH.	\$20
2351	*	1990-1 "Smiles" greetings stamps (20v). SG cat £20. MUH.	\$20
2352	*	1992 £1-£5 Castles (4v). SG cat £37+. MUH.	\$35
2353	*	1993 £10 Britannia plate 2A2A2A2A, selvedge single, with fluorescent "Ten pounds". SG 1658c. Cat £65. MUH.	\$60
2354	*	1994 Postage Dues set. SG D102-10. Cat £35. MUH.	\$30
2355	*	1997 £1.50-£5 Castles, Enschedé printing set. SG 1993-6. Cat £80. MUH.	\$75
2356	*	1998 Princess Diana, Welsh language presentation pack. SG cat £60. MUH.	\$60
2357	C	2000-2008 complete series of 28 addressed prestige Machin block FDCs. SG cat £175.	\$110
2358	*	2004-09 Regional issues m/ss x 6: Celebrating (England, Scotland, Wales, Northern Ireland), Scottish Parliament & Burns 250th Anniversary. SG cat £26. MUH.	\$20
2359	*	2009-2010 Universal Mail UK x 17 diff International Postcards Only stamps booklets. MUH.	\$150
2360	C	2009-2013 complete series of 15 addressed prestige Machin blocks FDCs to Merchant Navy issue. SG cat £216.	\$150
2361	C	2010-2013 complete series of 10 addressed FDCs of 1st class up to 100g Post & Go stamp issues (except Union Flag FDC). Also incl issues 1984 Frama (3 vals) & 2013 2nd class up to 100g FDCs. SG cat £118.	\$50
2362	*	2011 Post & Go Machin (no date) 2 diff strips of 5 different - one with "Worldwide/ Up to 10g" & other with "Worldwide/Up to 10g", MUH & machine receipts. SG cat £40+.	\$35
2363	*	2012 Post & Go Machin (no date) strip of 1st class x 6 (Types IIA & III printed). SG FS1b, 1c. Cat £100+. MUH.	\$90
2364	*	2012 Post & Go Machin - Diamond Jubilee 1952-2012 strip of 6 diff & machine receipt. SG cat £15. MUH.	\$15
2365	*	2012 Post & Go Union Flag - Diamond Jubilee 1952-2012 strip of 6 diff & machine receipt. SG cat £15. MUH.	\$15
2366	*	2012 Post & Go Union Flag (no year code) strip of 6 diff. SG FS 39 etc. Cat £23. MUH.	\$20

LOT	TYPE	DESCRIPTION	ESTIMATE
2367	*	2012 Post & Go Machin (no date) strip of 6 diff, Type III, printed 1st Class, 1st Large; Europe 20g, Worldwide 10g, 20g & 40g. SG FS16 etc. Cat £65. MUH.	\$60
2368	*	2013 Post & Go Union Flag - The Coronation 60th Anniversary strip of 6. SG cat £15. MUH.	\$15
2369	*	2013 Post & Go Union Flag (MA13) strip of 6 diff. SG cat £23. MUH.	\$15
2370	*	2013 Post & Go Machin (MA13) ex York Stamp & Coin Fair strip of 6 & machine receipt. SG FS77b etc. Cat £27. MUH.	\$25
2371	*	2014 Post & Go Machin (no date) Poppy & Union Flag - the BPMA Euro 20g/World 10g. SG cat £13+. MUH.	\$12
2372	*	2014 "Post & Go" Machin (no year) strip of 6 Euro 20g/World 10g (Type IIA printed) MUH & receipt. SG F53c. Cat £42.	\$35
2373	*	2014 Post & Go Machin (MA13) stamp ex 2014 19-22 Feb: a) strip of 6 with 1st large; b) ditto but 1st class large & c) as a) but no code. Also Stampex Spring 19-22 Feb. 4 strips & machine receipts. SG cat £98. MUH.	\$90
2374	*	2014 Post & Go Machin (No date) set of 6 diff (Type IIA printed) service indicators & denoms & machine receipts. MUH.	\$15
2375	*	2014 Post & Go British Flora (I) set of 6 diff 1st class (Type II A printed) service indicators & denoms, MUH & machine receipt.	\$15
2376	*	2014 Post & Go British Flora (I) set of 6 diff (Type IIA printed) service indicator & denoms, MUH & machine receipt.	\$15
2377	*	2014 Post & Go British Flora II: Europe up to 100g & Worldwide up to 100g strips of 6 & machine receipt. SG FS106b, 108b. Cat £126. MUH.	\$120
2378	*	2014 Post & Go British Flowers (III) Winter: "Euro 20g/World 10g" on pair 1st & 2nd class flowers. MUH.	\$15
2379	*	2014 Post & Go Machin (no year) & Christmas Robin, 1st Class - The B.P.M.A strips of 6, MUH & Machine receipt.	\$30
2380	*	2014 Post & Go Machin & Union Flag (MA13) - The BPMA Postage Due 1914 strips of 6 diff. Also, similar but no code in strips of 6 & machine receipts. SG cat £120+. MUH.	\$100
2381	*	2015 Europhilex Limited Edn m/s in pack - only 7,500 produced. Scarce. MUH.	\$50
2382	*	2015 Post & Go Winter Fur & Feathers: squirrel & fox (MA15 code) x 2 diff strips of 6 & machine receipts. Also robin & hare (on "2nd class" paper) with 1st class & 1st large & 2 diff strips of 6, with machine receipt. Also robin & hare (on "2nd class" paper) with 2nd class & 2nd class large strip of 3 pairs. SG cat £60+. MUH.	\$60
2383	*	2015 Post & Go The B.P.M.A Trollope 200 strip of 6 diff & 2nd class pair & machine receipts. MUH.	\$25
2384	*	2015 Post & Go Singpex 2015 strip of 6 diff & machine receipt. SG cat £17. MUH.	\$15
2385	*	2015 Post & Go Machin (MA13) & Union Flag - 86th Scottish Congress 2015 strips of 6 diff, MUH & machine receipts. SG cat £43.	\$40
2386	*	2015 Post & Go Machin (MA12) - Bradford N (Enquiry office) x 2 diff strips of 6 (2nd class & 2nd large) & machine receipts. SG cat £69. MUH.	\$60
2387	*	2015 Post & Go Machin (MA12) - Crewe x 2 diff strips of 6 (2nd class & 2nd large) & machine receipts. SG cat £69. MUH.	\$60
2388	*	2015 Post & Go Machin - Crewe (Enquiry office) set of 8 diff in 2 strips & machine receipts. SG cat £36+. MUH.	\$30
2389	*	2015 Post & Go Heraldic beasts set of 6 diff strips of 6, MUH & machine receipt. SG FS 125-130. Cat £160+.	\$150
2390	*	2016 Post & Go Machin - 500 Years of Royal Mail strip of 6 & machine receipt. MUH.	\$15
2391	*	2016 Post & Go Union Flag - Fleet Arm/LZ551/G 03 DEC 45, strip of 6 diff, + machine receipt. SG cat £20. MUH.	\$20
2392	*	2016 Post & Go Machin Royal Marines/Battle of Jutland strip of 6 diff, MUH & machine receipt. SG cat £20.	\$20
2393	*	2016 Post & Go Royal Mail Transport set of 6 diff strips of 6 & machine receipt. SG F5151 etc. Cat £138. MUH.	\$125
2394	*	2016 Post & Go Transport - The Postal Museum strip of 6 diff & machine receipt. MUH.	\$15
2395	*	2017 Post & Go Machin 50th Anniversary x 2 diff (2nd class & 2nd large) strips of 6, ex Kingston PO Enquiry Officer printed on wrong paper & only partly on stamps. MUH.	\$30
2396	M	1951 4d Postage Due blue, GVI wmk. SG D38. Cat £50. Mint.	\$25
2397	M	1951 1/- Postage Due ochre, GVI wmk. SG D39. Cat £28. Mint.	\$15
2398	M	1955 3d Postage Due, Tudor crown wmk. SG D42. Cat £75. Mint.	\$35
2399	M	1956 2d Postage Due, St Edwards crown wmk. SG D49. Cat £45. Mint.	\$20
2400	*	Alderney 1985 50th Anniversary Airport set. SG A18-A22. Cat £13+. MUH.	\$12

LOT	TYPE	DESCRIPTION	ESTIMATE
2401	C	England 2001-2013 complete series of 13 addressed FDCs of pictorial issues. Also incl 2000 Special by Design regional prestige Machin block FDC & 50th Anniversary of country defines m/s FDC. SG cat £59.	\$35
2402	M	Guernsey 1941 set, also Jersey 1942 & 1943 sets (11v) on souvenir page. SG cat £68. Mint.	\$35
2403	*	Guernsey 2015 Post & Go Flag - Messe Essen 7-9 May 2015 strip of 6 diff MUH & machine receipt.	\$15
2404	*	Jersey 2014 Post & Go Flag x 2 diff strips of 6, one with "UK" & other with "Uk" & machine receipts. MUH.	\$30
2405	*	Jersey 2016 Post & Go Crest x 6 diff in strip & machine receipt. MUH.	\$15
2406	*	Jersey 2016 Post & Go Flag - 500 Years of Postal History strip of 6 diff & machine receipt. MUH.	\$15
2407	*	Wales 1974-c2000 Presentation Packs: Wales x 6 diff; Scotland & N Ireland x 5 ea; combined x 6 diff; GB defines x 9 diff (31 packs). MUH.	\$100
2408	/	Unsold lots from previous auctions, estimated at over \$150. Mint/used.	\$75
2409	/	Unsold lot from previous auctions estimated at over \$500+. Mint/used.	\$225
2410	/	Unsold lots from previous auctions incl QV to QEII, original estimate \$800+. Mint & used.	\$200

## BRITISH COMMONWEALTH

2411	*	Aden 1953 QEII Picts set & 5c, 50c & 70c p12 x 13½ but only 15c blue green (27v). SG 48 etc. Cat £160+. MUH.	\$150
2412	C	Aden-Kathiri State of Seiyun 1942 Pictorials to 2R on censored reg'd FDC with 10 & 11 Aug arrival b/s. SG 1-10.	\$45
2413	*	Antigua 1953-5 1c-\$4.80 QEII Picts set (& incl \$1.20 - 1955 yellowish-olive). SG cat £100. MUH.	\$100
2414	M	Ascension 1938-44 ½d - 2/6d GVI pictorials - various perms, annotated on pages (24v). SG cat £180+. Mint.	\$90
2415	M	Ascension 1938 1d GVI & Three Sisters Mountains, black & green, p13½. SG 39. Cat £45. Mint.	\$30
2416	*	Ascension 1938 5/- GVI & Long Beach, p13½. SG 46. Cat £100. MUH.	\$100
2417	M	Ascension 1944 5/- GVI & Long Beach black & yellow-brown, p13. SG 46a. Cat £48. Mint.	\$35
2418	M	Ascension 1944 10/- GVI & Three Sisters Hills black & bright purple, p13. SG 47b. Cat £50. Mint.	\$40
2419	*	Ascension 1949 1½d GVI black & rose-carmine, with p14 davit flaw at LHS. SG 40d. Cat £140. MUH.	\$135
2420	M	Ascension 1956 QEII Pictorials set of 13. SG 57-69. Cat £140. Mint.	\$100
2421	U	Ascension 1971 Pictorials ½p - £1 set. SG 135-48. Cat £20. FU.	\$20
2422	U	Bahamas 1861 6d pale grey-lilac, p14-16, trimmed two sides. SG 6. Cat £500.	\$150
2423	M	Bahamas 1863 1d QV, brown-lake p12½, crown CC wmk. SG 20. Cat £100. Mint.	\$85
2424	M	Bahamas 1863 1d, wmk crown CC reversed. SG 21x. Cat £130. Unused no gum.	\$75
2425	M	Bahamas 1863 1d scarlet. SG 33. Cat £70. Unused no gum.	\$40
2426	U	Bahamas 1863 4d QV dull rose but darker oxidised, p12½, crown CC wmk. SG 27. Cat £60. FU.	\$30
2427	M	Bahamas 1882 1d scarlet-vermilion, p14. SG 42. Cat £475. Unused no gum.	\$250
2428	C	Bahamas 1919 3d (black & brown) + 3d WAR TAX on reg'd cover to San Pedro Sula, Honduras, ex 5 May. FU.	\$30
2429	*	Bahrain 1958 QEII Castles type I surcharges set. SG 94-6. Cat £40. MUH.	\$40
2430	U	Barbados 1855-8 Britannia: a) 1d pale blue (creased), b) 1/- brown-black & c) 1/- black. Each with 4 margins (small-large). SG 9, 12, 12a. Cat £260. GU.	\$150
2431	M	Barbados 1861 1d deep blue, no wmk, p15. SG 24. Cat £75. Mint.	\$75
2432	M	Barbados 1882 2½d QV ultramarine. SG 93. Cat £120. Mint.	\$110
2433	*	Barbados 1882 3d right selvedge single, fresh. SG cat £120 as mint. MUH.	\$175
2434	M	Barbados 1882 4d QV grey. SG 97. Cat £350. Mint.	\$300
2435	M	Barbados 1885 3d QV deep purple. SG 95. Cat £120. Mint.	\$110
2436	M	Barbados 1886 6d QV. SG 100. Cat £75. Mint.	\$75
2437	M	Barbados 1886 5/- QV bistre, fine. SG 103. Cat £170. Mint.	\$165
2438	M	Barbados 1892 defines set to 2/6d (8d thinned). SG 105-15. Cat £250. Mint.	\$225
2439	M	Barbados 1897 Jubilee set. SG 116-24. Cat £300. Mint.	\$275
2440	M	Basutoland 1933 2/6d GV. SG 8. Cat £45. Mint.	\$45
2441	M	Basutoland 1933 5/- GV. SG 9. Cat £80. Mint.	\$75
2442	R	Basutoland 1942 10/- revenue surcharge on S Africa 2/6d native tax - both English & Afrikaans versions. Barefoot 142. Cat £200. Used.	\$200
2443	C	Basutoland 1962 5c QEII reg'd postal stationery env + 2½c QEII ex QUTHING 3 Aug to Pretoria.	\$20
2444	M	Bechuanaland 1932 ½d-6d GV. SG 99-104. Cat £24+. Mint.	\$20

LOT	TYPE	DESCRIPTION	ESTIMATE
2445	*	Bechuanaland 1961 2r Police Camel Patrol. SG 181. CAT £40. MUH.	\$35
2446	M	Bermuda 1874 3d QV, yellow-buff, crown CC wmk. SG 5a. Cat £600. Mint.	\$250
2447	M	Bermuda 1875 1d on 1/- QV. crown CC wmk, pinhole. SG 17. Cat £500. HH mint.	\$150
2448	U	Bermuda 1877 2d QV bright blue, crown CC wmk. SG 4. Cat £21. FU.	\$20
2449	*	Bermuda 1970 1c - \$3 Flowers set (24v). SG 249-65a. Cat £57. MUH.	\$50
2450	C	Botswana 1973 formular reg'd postal stationery env, ex MOCHUDI VILLAGE to Gabarone with 3c & 5c x 2 birds & 28 Sept arrival cds.	\$20
2451	C	Botswana 1985 underpaid commercial cover ex Johannesburg (19 x 1 85 12c meter frank) bearing black 3/15c T taxe mark, & 2t + pair 4t Zebra Postage Dues with Gabarone 1 DEC 85 cds.	\$20
2452	C	Botswana 1987 formular reg'd postal stationery envelope ex MAHALAPYE 11 Feb to Gabarone with 2 x 20t + 8t adhesives.	\$20
2453	C	Botswana 1994 commercial reg'd env to Gabarone with "LOBATSG" error (for "LOBATSE" regn label, with Gabarone 27 June arrival b/s.	\$30
2454	M	British East Africa 1887 1a, red ovpt (for UPU distribution). SG 81var. (Cat £300 for set of 6). Mint.	\$75
2455	M	British East Africa 1890-5 8c grey, RPSL cert (2006). SG 13. Cat £275. MNG.	\$150
2456	M	British East Africa 1891 2½a black on yellow buff. SG 7. Cat £100. Mint.	\$100
2457	M	British East Africa 1895 2r QV. SG 61. Cat £150. Mint.	\$135
2458	M	British East Africa 1895 3r QV. SG 62. Cat £170. Mint.	\$150
2459	M	British East Africa 1895 5r QV. SG 63. Cat £200. Mint.	\$175
2460	M	British East Africa 1897 ½a-7½a set. 7½a thin red others some minor gum faults. SG 80-85. Cat £400. Mint.	\$300
2461	/	British Honduras 1882-91 seln of 16v on stock card. SG cat £75+. Mint & used.	\$65
2462	C	British Honduras 1900 5c QV grey-black & ultramarine, (JY 12/01) on cover to Chicago. SG 55. Superb used.	\$75
2463	C	British Honduras 1910 cover to Boston, USA with 1c & 2 x 2c EVII, New Orleans 1 Nov transit b/s & a delightful commercial (?) r/s used as a seal featuring Cupid (?) & a woman's boot & leg.	\$30
2464	U	British Honduras 1932 Belize Relief Fund set. SG 138-42. Cat £130. FU.	\$125
2465	M	British Honduras 1938 \$2 GVI & Falling Mahogany Trees. SG 160. Cat £60. Mint.	\$50
2466	M	British Honduras 1938 \$5 GVI scarlet & brown. Top value. SG 161. Cat £75. Mint.	\$60
2467	M	British Honduras 1938 50c Chiclé Industry. SG 158. Cat £45. Mint.	\$30
2468	M	British Occupation of Italian Colonies 1943-47 "M.E.F"ovpts on GB ½d-10/- GVI. In mounts on neatly typed pg (10/- MUH, light creasing). SG M11-21. Cat £90. Mint.	\$50
2469	U	British Occupation of Italian Colonies 1947 2½d GVI, M.E.F. ovpt, on piece, C O S /5.3.47 / DODECANESE cds. Superb used.	\$25
2470	U	British Occupation of Italian Colonies 1948 5/- GVI, B.M.A. / ERITREA (setting I) ovpt. SG E11. Cat £30. FU.	\$30
2471	*	British Occupation of Italian Colonies-Eritrea 1948 GVI B.M.A. set. SG E1-12. Cat £75. MUH.	\$75
2472	U	British Post Office in Buenos Aires (GB) 1865 4d (FA) vermilion, plate 11 & 4d (PG) deep vermilion plate 11. Both with B32 obliterators - latter with rounded lower left corner. SG Z9. Cat from £100.	\$75
2473	U	British Post Office in Buenos Aires (GB) 1865 9d (KB), plate 4, straw, emblems wmk, horiz B32 obliterator (SG type 2), a few lower RH perfs clipped. SG Z19. Cat £475.	\$120
2474	U	British Post Office in Buenos Aires (GB) 1865 1/- (IF) green, plate 4, emblems wmk, horiz B32 obliterator (SG type 2). SG Z24. Cat £160.	\$150
2475	U	British Post Office in Buenos Aires (GB) 1867 10d (LG) red-brown, plate 1, spray wmk, horiz B32 obliterator (SG type 2), thinned. SG Z21. Cat £325.	\$75
2476	U	British Post Office in Buenos Aires (GB) 1867 1/- (KG) green, plate 4 & 1/- (PB) green, plate 5. Both with spray wmk - former with rounded upper left corner & horiz B32 obliterator in blue - latter in black, both SG type 2. SG Z25. Cat from £90.	\$60
2477	U	British Post Office in Bangkok (Straits Settlements) 1882 24c QV green, crown CC wmk, slight surface scuff lower left. SG 9. Cat £180. FU.	\$100
2478	U	British Post Office in Bangkok 1883 8c QV, crown CA wmk, initialled on back. SG 20. Cat £75. FU.	\$75
2479	U	British Post Office in China (Hong Kong) 1904 30c EVII, multiple crown CA wmk, 23 Nov 1909 Shanghai cds. SG Z842. Cat £32.	\$30
2480	U	British Post Office in China (Hong Kong) 1904 \$1 EVII, multiple crown CA wmk, 20 Aug 1906 Shanghai cds. SG Z844. Cat £55. FU.	\$55
2481	U	British Post Office in China (Hong Kong) c1905-10 seln of 34v - mainly EVII, used in Amay (2); Canton (2); Tientsin (block of 4 & single) & Shanghai (25); with some dupn. SG cat £125+.	\$90
2482	M	British Virgin Isl 1888 4d on 1/-, brownish gum. SG 42. Cat £140. Mint.	\$100
2483	U	Brunei 1895 10c orange-red, 4 August cds. SG 7. Cat £50. VFU.	\$50



LOT	TYPE	DESCRIPTION	ESTIMATE
2484	M	Brunei 1947-51 colour changes set. SG 79-92. Cat £160. Mint.	\$100
2485	*	Brunei 1950 \$1 black & scarlet, script wmk. SG 90. Cat £16. MUH.	\$20
2486	*	Brunei 1952 1c - \$5 set & incl \$1 1958 printing in black & bronze-green (15v). SG cat £82. MUH.	\$75
2487	*	Brunei 1983 World Communicatons Year to 1985 Palestinian Solidary Day sets (34v). SG 330-67. Cat £82+. MUH.	\$75
2488	U	Burma 1937 3p-1R officials (11v). SG O1-11. Cat £66+. FU.	\$60
2489	M	Burma 1937 3p to 5R GVI, faults 2p, 2a6p, 3p. SG 1-15. Cat £255. Mint.	\$200
2490	U	Burma 1939 3p-2R officials (11v). SG O15-25. Cat £78. FU.	\$70
2491	U	Burma-Japanese Occupation 1942 5c on 5sen. SG J68. Cat £55. FU.	\$50
2492	*	Burma-Japanese Occupation 1943 1c Independence Day horizontal block of 6, p11 (a few separated perfs). Also similar but blocks of 4 rouletted & horz pair 5c roulette. SG J82, J85, J87. Cat £121. All MUH.	\$100
2493	U	Burma-Japanese Occupation 1943 5c imperf block of 4, 12/6/43 / THEGON cds. 2nd stamp holed & not counted in cv but a scarce block nonetheless. SG 72a. Cat £105. VFU.	\$100
2494	U	Burma-Japanese Occupation 1943 5c horiz pair, imperf, 8/9/43 / THEGON cds, scarce. SG J72. Cat £70. FU.	\$70
2495	M	Burma 1946 GVI & Picts set. SG 51-63. Cat £60. Mint.	\$50
2496	U	Burma 1947 3p-10R GVI Interim Government ovpts set of 15. Four values (3p, 2½A, 3A, 2R) creased. SG 68-82. Cat £45. FU.	\$35
2497	U	Canada 1861 ½c QV black. SG 46. Cat £85. FU.	\$75
2498	R	Canada-Manitoba & also Saskatchewan Law stamps c1880-1900 x 28 & 12 respectively. Some perfin/initial h/s, on 3 stock cards, values up to \$20.	\$20
2499	M	Canada 1889 10c QV salmon pink block of 4, Ottawa printing. SG 109. Cat £1300. Mint.	\$1,100
2500	U	Canada 1889-97 10c QV salmon-pink, p12 (couple shortcued perfs). Light cancel. SG 109. Cat £110. FU.	\$75
2501	U	Canada c1890 small Queens seln: 1c x 5; 2c x 4; 3c x 10; 5c x 5; 6c x 2; 8c x 6 & 10c x 3; with range of shades but some mixed cond (37v). SG cat simpl £300+. GU/FU.	\$120
2502	U	Canada 1897 ½c QV black & grey-black x 19 on stock card. SG 101-2. Cat £245+. GU/FU.	\$75
2503	U	Canada 1897-8 ½c - 10c QV 4 Maple Leaves & few additional shades (15v). SG 141-9. Cat £120+. GU/FU.	\$85
2504	M	Canada 1897 6c Jubilee, glue spot remnant on gum. SG 129. Cat £140. Mint.	\$90
2505	M	Canada 1897 6c QV Jubilee. SG 129. Cat £140. Mint.	\$125
2506	M	Canada 1897 10c QV Jubilee. SG 131. Cat £100. Mint.	\$85
2507	M	Canada 1903 7c EVII greenish bistre. SG 181. Cat £110. Mint.	\$100
2508	M	Canada 1903 10c EVII brown-lilac. SG 182. Cat £160. Mint.	\$135
2509	M	Canada 1904 20c EVII deep olive-green, gum blemish (not a tone spot). SG 185. Cat £325. Mint.	\$225
2510	U	Canada 1908 50c EVII GU, also seln 1c-20c (11v) various shades. SG 173-87. Cat £180+. GU/FU.	\$150
2511	M	Canada 1908 50c EVII deep violet o/c. SG 187. Cat £500. Mint.	\$300
2512	M	Canada 1914 2c & 3c GV coils, p12 x imperf. SG 218, 218a. Cat £52+. Both mint.	\$50
2513	M	Canada 1922 1c GV yellow horiz pairs, die I, coil, imperf x p8, x 2 diff shades. SG 256. Cat £16. Mint.	\$15
2514	M	Canada 1922-31 1c - \$1 GV set (10v). SG 246-255. Cat £130. Mint.	\$110
2515	M*	Canada 1924 1c GV chrome-yellow vert pair, die I, RH selvedge - imperf horiz. Also similar but 2c. SG 256a. Cat £189. Mint/MUH.	\$180
2516	/	Canada c1925 seln of 9 diff (incl 3c on 2c GV block of 6 MUH, 14v). SG cat £140+. Mint/MUH/used.	\$50
2517	M	Canada 1928 1c GV coil, imperf x p8. SG 286. Cat £20. Mint.	\$20
2518	M	Canada 1928 2c GV coil, imperf x p8. SG 287. Cat £25. Mint.	\$25
2519	M	Canada 1930-1 1c, 2c & 3c GV coils, imperf x p8½ (6v). SG 304-9. Cat £45. Mint.	\$45
2520	M	Canada 1930 5c Airmail. SG 310. Cat £26. Mint.	\$25
2521	*	Canada 1930 8c GV blue & orange. SG 297, 298. Cat £26. Both MUH.	\$25
2522	M	Canada 1930-1 GV & Pictorials set. SG 288-303. Cat £350. Mint.	\$350
2523	M	Canada 1931 2c GV brown joint line pair, imperf x p8½. Scott cat US\$35. Mint.	\$30
2524	*	Canada 1932 6c on 5c Ottawa Conference. SG 318. Cat £16 as mint. MUH.	\$20
2525	M*	Canada 1932 13c The old Citadel, Quebec, bright violet blk of 4. SG cat £340 as mint. 2 Mint/2 MUH.	\$360
2526	M	Canada 1933 1c, 2c, 3c GV imperf x p8½ coil stamps. SG 326-8. Cat £55. Mint.	\$45

LOT	TYPE	DESCRIPTION	ESTIMATE
2527	M	Canada 1933 5c SS Royal William. SG 331. Cat £20. Mint.	\$20
2528	M*	Canada 1933 5c SS Royal William block of 4. SG 331. Cat £80 as mint. 2 Mint/2 MUH.	\$90
2529	M	Canada 1933 20c Regina Grain Conference & Exbn variety: broken "X" in "EXHIBITION". Scott cat US\$110. Mint.	\$90
2530	M	Canada 1935 1c GV green, imperf x 8 coil. SG 352. Cat £21. Mint.	\$20
2531	M	Canada 1935 1c GV coil, imperf x p8. SG 352. Cat £21. Mint.	\$20
2532	M	Canada 1935 1c to \$1 Monument set. SG 341-51. Cat £110. Mint.	\$100
2533	M	Canada 1935 Silver Jubilee set. SG 335-40. Cat £40. Mint.	\$40
2534	M	Canada 1938 \$1 Chateau. SG 367. Cat £65. Mint.	\$30
2535	M	Canada 1942 \$1 HMS Cossack destroyer. SG 388. Cat £50. Mint.	\$25
2536	*	Canada 1942 \$1 HMS Cossack destroyer. SG 388. Cat £50. MUH.	\$50
2537	*	Canada 1943-7 3c purple & 4c carmine-lake GVI bklt panes of 6. SG 378b, 380a. Cat £21+. MUH.	\$20
2538	U	Canada c1950-60 small colln of approx 225 diff provincial pmks, nearly all on piece.	\$40
2539	U	Canada 1950 10c official Special Delivery. SG O521. Cat £23. MUH.	\$20
2540	C	Canada-Germany 1963-9 covers x 3 with cachets of Canadian naval vessels visiting Germany: a) "Mail Office / HMCS St. Croix", with special added "Kiel Week 1963" cachet; b) HMCS Terra Nova (similar cachet); c) oval "Commanding Officer / HMCS Assiniboine". All posted Kiel (29.6.63, 1.7.63, 6.10.69). Fine.	\$45
2541	C	Canada 1964 postal stationery: matching 3c, 4c, 5c envelopes (165 x 93mm) & similar 3c + 3c reply paid p/c (140 x 85mm). Fine. Unused.	\$25
2542	/	Canada 1967-74 Postage Dues colln of 33v on 4 pages. SG D25-44. Cat £109. Mint & used.	\$100
2543	U	Canada 1999-2000 x 7 diff Millenium m/s. FU.	\$20
2544	U	Cape of Good Hope 1853 4d triangular, 2½ margins on deeply blued paper - light cancel. SG 2. Cat £300. FU.	\$150
2545	U	Cape of Good Hope c1860 1d rose triangular, faded, 3 margins good-large. SG 5a. Cat £300. GU.	\$50
2546	U	Cape of Good Hope 1863 1/- triangular, 3 margins, good - large, with crisp no 21 obliterators, but thinned. Still an attractive stamp. SG 21. Cat £750. Used.	\$150
2547	U	Cape of Good Hope c1880-1900 x 13 diff town cancels on 18v annotated per SG (29-67 range) & also with original sale prices (£115).	\$45
2548	M	Cayman Isl 1913 10/- GV deep green & red, white back. SG 52b. Cat £130. Mint.	\$125
2549	M	Cayman Isl 1932 ¼d - 1/- Centenary (9v). SG 84-92. Cat £50+. Mint.	\$45
2550	M	Cayman Isl 1950 GVI Picts set of 13. 1½d, 10/- with minor faults. SG 135-147. Cat £85. Mint.	\$50
2551	U	Ceylon 1857 1d QV deep turquoise blue, star wmk, imperf 4 margins (just-good). SG 2. Cat £45. GU.	\$45
2552	U	Ceylon 1857 10d QV x 3 diff shades, imperf, but minor faults. SG 9. Cat £1050. GU/FU.	\$225
2553	U	Ceylon 1859 6d purple-brown, white paper, star wmk, imperf almost 4 margins. SG 6. Cat £140. FU.	\$100
2554	U	Ceylon 1862 9d QV, brown, p13, no wmk. SG 42. Cat £120. FU.	\$110
2555	U	Ceylon 1864 2d QV grey-green, p12½, crown CC wmk. SG 50. Cat £15. FU.	\$15
2556	U	Ceylon 1864 10d QV dull vermilion, star wmk, p12½. SG 38. Cat £22. FU.	\$20
2557	U	Ceylon 1886-95 1r12 QV dull rose, w/c, dated Ceylon canc (1898). A couple small stain spots. SG 201. Cat £35. FU.	\$25
2558	U	Ceylon 1888 2c on 4c QV error double surcharge, one invtd, small thin spot on back. SG 204c. Cat £100. GU.	\$40
2559	U	Ceylon 1899 1r50 QV rose, crisp cds. SG 263. Cat £55. GU/FU.	\$40
2560	R	Ceylon 1954 20R QEII orange, revenue. Barefoot 16. Cat £25.	\$25
2561	R	Ceylon 1954 20R pink, also 20R orange QEII revenues. Barefoot 16. Cat £50.	\$45
2562	U	Cyprus 1922 1½pi GV, multiple script CA wmk. SG 91. Cat £12. FU.	\$12
2563	M	Cyprus 1925 ½pi-2½pi GV set. SG 118-22. Cat £50+. Mint.	\$45
2564	M	Cyprus 1928 50th Anniv British Rule set. SG 123-32. Cat £300. Mint.	\$325
2565	M	Cyprus 1934 9pi Queen's Window. SG 141. Cat £23. Mint.	\$25
2566	M	Cyprus 1935 Silver Jubilee set. SG 144-7. Cat £38. Mint.	\$35
2567	M	Cyprus 1938-43 ¼pi-£1 GVI & Pictorials set (16v). SG 151-63. Cat £250. Mint.	\$160
2568	U	Cyprus 1955 QEII Pictorials set. SG 173-87. Cat £80. FU.	\$70
2569	*	Cyprus 1964-2006 x 7 diff m/s. SG 248a, 258, 318, 539, 677, 739, 1105. Cat £31+. MUH.	\$30
2570	C*	Cyprus 2007 UPU presentation album, complete set of 2006 commems MUH & FDCs. SG cat £87+.	\$80
2571	M	Dominica 1951 ½c-\$2.40c GVI Pictorials set of 15. SG 120-34. Cat £50. Mint.	\$40

LOT	TYPE	DESCRIPTION	ESTIMATE
2572	*	Dominica 1954-7 QEII Pictorials set. SG 140-58. Cat £100. MUH.	\$100
2573	/	Egypt 1921-22 Picts set. SG 84-97. Cat £200+. Mint (2 x 15m used).	\$180
2574	M	Falkland Isl 1935 Silver Jubilee set. SG 139-42. Cat £50. Mint.	\$50
2575	*	Falkland Isl 1938 ½d to £1 GVI Pictorials set (no 2½d black & bright blue, no 6d black). SG 146 etc. Cat £465+. MUH.	\$450
2576	*	Falkland Isl 1938 5/- GVI & Sea Lions, deep blue & chestnut. Faintest hint of tone on back of 2 or 3 perfs. SG 161. Cat £150. MUH.	\$75
2577	M	Falkland Isl 1949 5/- GVI & Sea Lions dull blue & yellow brown. SG 161c. Cat £130. Mint.	\$100
2578	C	Falkland Isl 2001 Royal Navy Connections set on pictorial unaddressed FDC. SG 903-8. SG stamps cat £18.75.	\$20
2579	*	FID 1944 x 4 diff ovptd sets of 8 for Graham Land etc. SG A1-D8. Cat £88. MUH.	\$90
2580	*	FID-South Georgia 1944 ½d-1/- set of 8 ovpts on GVI Pictorials. SG B1-B1. Cat £24. MUH.	\$25
2581	C	FID-South Orkneys 1944 4d on cover to Stanley with "KJ 196" at upper left. SG C5. FU.	\$30
2582	*	FID-South Shetlands 1944 ½d-1/- set of 8 ovpts on GVI Pictorials. SG D1-D8. Cat £24. MUH.	\$25
2583	U	Gambia 1869 6d QV deep blue, imperf 3 large margins, just touches on 4th, no wmk. SG 3. Cat £225. FU.	\$125
2584	U	Gambia 1886 6d QV yellowish-olive-green. SG 32. Cat £50. VFU.	\$50
2585	U	Gambia 1888 1/- QV violet & bright mauve shades, crown CA wmk, latter as horiz pair. SG 18, 18a. Cat £26. FU.	\$25
2586	M	Gambia 1902-5 EVII crown CA wmk set (1d creased). SG 45-56. Cat £250. Mint.	\$250
2587	M	Gambia 1916 1d GV scarlet variety: split "A" in "POSTAGE". SG 87c. Cat £180. Mint.	\$175
2588	*	Gambia 1953 QEII Pictorials set. SG 171-85. Cat £110. MUH.	\$100
2589	*	Gambia 2019 African Civet sheetlet & m/s. MUH.	\$20
2590	U	Gibraltar 1881 GB 1d QV Venetian red horiz strip of 4 (AB-AE) on piece with 4 strikes. A26 obliterator & Gibraltar March 17 1881 cds. SG Z71. Cat £128. FU.	\$100
2591	M	Gibraltar 1886 6d QV, slightly darkened gum. SG 6. Cat £300. Mint.	\$100
2592	U	Gibraltar 1910 1/- EVII black/green, 10 Dec cds on piece. SG 71. Cat £28. VFU.	\$25
2593	M	Gibraltar 1924 4/- GV grey & red, multiple script ca wmk. SG 100. Cat £75. Mint.	\$75
2594	M	Gibraltar 1925-9 GV 1/-, 2/- & 2/6d (x 2). SG 102-4. Cat £45. Mint.	\$45
2595	M	Gibraltar 1931-3 1d-3d GV Views set, p14. SG 110-3. Cat £26. Mint.	\$25
2596	M	Gibraltar 1931 1½d GV Views, p13½ x 14, also similar but 3d - faults, this is not counted in cv (2v). SG 111a, 113a. Cat £18. Mint.	\$18
2597	M	Gibraltar 1938 3d GVI, p13½. SG 125. Mint.	\$20
2598	M	Gibraltar 1938 6d GVI, p13½. SG 126. Cat £50. Mint.	\$25
2599	*	Gibraltar 1938 1/- GVI, p14. SG 127. Cat £45. MUH.	\$45
2600	M	Gibraltar 1938 2/- GVI, p14, brownish gum. SG 128. Cat £75. Mint.	\$25
2601	*	Gibraltar c1938 2/- GVI p13½, minor gum blemish. SG 128a. Cat £130. MUH.	\$100
2602	M	Gibraltar c1938 5/- GVI, p13½. SG 129a. Cat £50. Mint.	\$30
2603	M	Gibraltar 1942-4 GVI 1d - 5/- Pictorials, p13 range (12v). SG cat £85. Mint.	\$35
2604	C	Gibraltar 1950 New Constitution reg'd FDC, also 2 diff PPCs, one used (1921) to England.	\$20
2605	*	Gibraltar 1960 2/- Barbary Partridge. SG 170. Cat £20. MUH.	\$20
2606	*	Gibraltar 1967-9 Ships set. SG 200-13. Cat £38. MUH.	\$35
2607	*	Gibraltar 1969-70 Military Uniforms (I & II) sets in imprint blocks of 6. SG 236 etc. MUH.	\$20
2608	*	Gibraltar 1974-c2000 x 13 diff m/ss. MUH.	\$30
2609	U	Gibraltar 1978 complete series of stamps & m/s on Safe album pages. Incl Europa sheetlets of 10 (x 4), Battle of the Nile booklet panes (x 5), Quotations set sheetlets of 6 (x 4). CTO FU. SG cat £132 as FU.	\$80
2610	*	Gibraltar 1978 complete series of stamps & m/s in plastic mounts on pages. Incl Europa set sheetlets of 10 (x 4) and Quotations set sheetlets of 6 (x 4). SG cat £82. MUH.	\$75
2611	U	Gibraltar 1990 complete year of commem sets (22v). SG cat £45. VFU.	\$40
2612	*	Gibraltar 1990 complete year of commem sets (22v). SG cat £34+. MUH.	\$30
2613	U	Gibraltar 1993 defins set (21v). SG 695 etc. Cat £59+. FU.	\$60
2614	*	Gibraltar 1993 defins set (21v). SG cat £62+. MUH.	\$60
2615	*	Gibraltar 1996-2002 complete series of 16 m/s from Jan 2000 to April 2002. Also incl sheets of 10 of each stamp from 1996 Europa, 2000 Euro Football, 2000 Europa & 2002 World Cup Football sets. SG cat £228. MUH.	\$200
2616	U	Gibraltar 1996 Postage Dues set. SG D20-5. Cat £14. VFU.	\$15

LOT	TYPE	DESCRIPTION	ESTIMATE
2617	*	Gibraltar 1998 & 2000 Battle of the Nile & History of Gibraltar millenium premium stamp bklt. MUH. Also incl 2nd History of Gibraltar stamp bklt with stamps CTO. SG SB12, SB13. Cat £40+.	\$25
2618	U	Gibraltar 1999 QEII definit ordinary & self adhesive set. SG 857-71. Cat £31+. FU.	\$30
2619	U	Gibraltar 1999 Europa Nature Reserves set of 4 diff sheetlets. SG 855-8. Cat £80. VFU.	\$75
2620	U	Gibraltar 1999 John Lennon & Yoko Ono's 30th Wedding Anniv set of 3 diff sheetlets. SG cat £34+. VFU.	\$30
2621	*	Gibraltar 1999 Europa '99 Nature Reserves set of 4 diff sheetlets. SG 853-6. Cat £80. MUH.	\$75
2622	*	Gibraltar 1999 John Lennon & Yoko Ono's 30th Wedding Anniv set of 3 diff sheetlets. SG cat £37+. MUH.	\$35
2623	U	Gibraltar 2000 Wings of Prey (II) set of 3 diff sheetlets. SG cat £56+. FU/CTO.	\$50
2624	*	Gibraltar 2000 Wings of Prey (II) set of 3 diff sheetlets. SG 943 etc. Cat £56+. MUH.	\$50
2625	C	Gibraltar 2006-7 Bicentenary of Packet Agency - Treaty of Rome x 11 diff FDCs, also Gibraltar-Madrid FDC. SG cat £108+ as used.	\$85
2626	U	Gibraltar 2006 Christmas & Columbus sets & m/s. SG cat £32+. FU/CTO.	\$30
2627	*	Gibraltar 2006 Xmas set & m/s, also Columbus set & m/s. Also Xmas m/s black print. SG 1185-95. Cat £29+. MUH.	\$25
2628	C	Gibraltar 2008 Birds of the Rock, 13v on 3 diff FDCs. SG cat £30 as usual.	\$30
2629	M	Gold Coast 1882 ½d QV olive-yellow, crown CA wmk. SG 9. Cat £300. Mint.	\$300
2630	M	Gold Coast 1884 ½d to 2/- QV set, fault, odd low value. SG 11-9. Cat £180. Mint.	\$150
2631	U	Gold Coast 1913 20/- GV with horiz regn line. SG 84. £180. GU.	\$125
2632	U	Gold Coast 1922 2½d GV yellow-orange horiz pair, part reg'd cds. SG 90. Cat £36. FU.	\$30
2633	C	Gold Coast 1938 ½d - 2/- GVI on FDC incl 2/- line perf (£30).	\$30
2634	C	Gold Coast 1941 censored cover with pair 1½d GVI, ex Kaduebi 4 July & Hohoe 14 July transit b/s & 2 strikes of hexagonal 5 censor's h/s.	\$30
2635	M	Gold Coast 1948 GVI Pictorials set of 12. SG 135-146. Cat £85. Mint.	\$55
2636	M	Gold Coast 1948 GVI set (1½d small thin). SG 135-46. Cat £85. Mint.	\$40
2637	M	Gold Coast 1952-4 QEII Picts set incl both ½d shades. SG 153 etc. Cat £70+. Mint.	\$45
2638	*	Gold Coast 1954 1/- to 10/- QEII Pictorials. SG 161-4. Cat £83. MUH.	\$75
2639	R	Grenada 1875-84 seln of 37 Revenues-QV 1st type (orange & green) & 22 2nd type, various denoms to 10/- . Some dupn.	\$45
2640	C	Grenada 1893 2½d QV adhesive on 2d QV reg'd envelope to Georgetown, Demerara with 2 Aug arrival b/s.	\$30
2641	C	Grenada 1913 reg'd cover to England bearing 2½d vert pair + 3d Badge of Colony with London & Leeds b/s, 3 & 4 March respectively.	\$25
2642	M	Grenada 1914-5 ½d Red Cross cinderella. Mint.	\$25
2643	C	Grenada 1918 reg'd cover to New York bearing 5 x 1d GV War Tax & 22 Dec arrival b/s.	\$30
2644	C	Grenada 1927 reg'd cover bearing 5d GV, to Demerara, British Guiana & 18 Dec arrival b/s. Slightly aged & small missing corner of envelope.	\$25
2645	*	Grenada 1938 ½d GVI Pictorial lower RH corner block of 16 (4 x 4), p12½ x 13½. Gum tone spots affect 4 stamps. SG 153b. Cat £208. MUH.	\$85
2646	*	Grenada 1938 1d-6d GVI Pictorials in blks: 1d SG154, 1½d 155a, 2d 156, 2½d 157, each in blk of 20 & 3d 158b, 6d 159, each in blk of 12. Odd gum tone spots bot most stamps unaffected. SG Cat £185. MUH.	\$80
2647	*	Grenada 1953 QEII set. SG 192-204. Cat £65. MUH.	\$60
2648	*	Grenada 1955 50c & \$1.50 Badge of the Colony. SG 202-3. Cat £24+. MUH.	\$20
2649	M	Griqualand West 1877 6d deep lilac (CGH) with large "G" ovpt. Some gum ageing. SG 8f. Cat £375. HH mint.	\$200
2650	R	Griqualand West 1879 2/- QV revenue, m/s cancel. Barefoot 66. Cat £25.	\$25
2651	M	Hong Kong 1900 2c QV dull green, wmk crown CA, p14. SG 56. Cat £30. Mint.	\$30
2652	U	Hong Kong 1912 30c GV, both shades. SG 110, 110a. Cat £23. FU.	\$20
2653	U	Hong Kong 1912 \$3 GV green & purple, multiple crown CA wmk. SG 114. Cat £140. FU.	\$125
2654	U	Hong Kong 1914 25c GV block of 4 (type A). SG 108. Cat £192. VFU.	\$175
2655	U	Hong Kong 1914 25c GV horiz pair (type A), 29 May 1917 cds. SG 108. Cat £96. FU.	\$85
2656	U	Hong Kong-China 1917 \$3 GV, part oval REGISTERED cancel. SG 15. Cat £275. FU.	\$250
2657	U	Hong Kong 1938 6c Postage Due block of 4. SG D8. Cat £22. FU.	\$20
2658	U	Hong Kong 1946 8c Postage Due block of 4, also 20c. SG D9, D11. Cat £150+. VFU.	\$150
2659	U	Hong Kong 1946 \$5 GVI green & violet. SG 160. Cat £25. FU.	\$25

LOT	TYPE	DESCRIPTION	ESTIMATE
2660	M	Hong Kong 1947 \$2 GVI reddish violet & scarlet, chalk surfaced paper. SG 158a. Cat £55. Mint.	\$35
2661	*	Hong Kong 1997 Skyline definitives set (16v) in presentation pack. SG 848 etc. MUH.	\$20
2662	U	Hong Kong-British Post Offices in China 1917 25c GV (type A), mult crown CA wmk. SG 9. Cat £18. FU.	\$18
2663	U	India 1854 1a QV, Die I, red, imperf, 4 margins (close-huge). SG 12. Cat £100. FU.	\$75
2664	U	India 1855 1A QV red, die 3, imperf 4 quite close margins. Dotted Lozenge cancel. Multiple small brown spots on back. SG 15. Cat £225. FU.	\$125
2665	*	India 1895 3R QV. SG 108. (Cat £85 mint). MUH.	\$100
2666	C	India 1912 unstamped cover to Medan (Neth-Indies) via Penang, bearing "NEYIKUPPAI / DUE / ONE ANNA", & circular "T" (taxe mark) in black, N.I. POSTAGENT / 7.10.13 / PENANG cds partly (10%) obscured by 20c Neth Indies Postage Due, also 5c Due & MEDAN / 9.10.13 cds on each of P Dues, otherwise fine cond. SG D106b.	\$120
2667	M	India 1929 Air set of 6. SG 220-225. Cat £55. Mint.	\$40
2668	U	India 1948 10R Gandhi on part passport application pg with 13.5mm punch hold. Scarce nonetheless. FU.	\$100
2669	C	India 1949 Independence Day FDCs x 2: one with 3½a stamp, one with 3p, 6p, 9p & 2a stamps. Both covers with folds and former with small tears.	\$15
2670	C	India-International Commission in Indo-China 1968 complete set on illust FDC with Field Post Office 744 (Vientiane) 2 Oct cancels. Not often seen today. SG N50-7. Cat £32 as used.	\$40
2671	*	India 1989 India '89 prestige stamp booklet. SG SB24. Cat £26. MUH.	\$25
2672	*	India 1997 complete year set. SG 1695-1766. Cat £85+. MUH.	\$75
2673	*	India 1998 complete year set. SG 1767-1833. Cat £85+. MUH.	\$75
2674	*	India 1999 complete year colln. SG 1834-95. Cat £69+. MUH.	\$60
2675	M	India-Gwalior 1889-97 38 QV bilingual ovpts, incl basic set of 16+ ovpt varieties. Also 1899-1911 set of 6. Variable cond. SG 16-43. Cat £60+. Mint.	\$75
2676	M	India-Patiala 1885 ½a - 1R "PUTTIALLA/STATE" QV ovpt sin red. SG 7-10. Cat £103. HH mint (4a MNG).	\$75
2677	M	Ireland 1922 5/-, 3 line ovpt. SG 65. Cat £90. MNG.	\$30
2678	M	Ireland 1922 ½d-10d GV First ovpt type set of 8 (5d no gum, 1d small back thin, ½d & 9d gum adhesive). SG 1-9 (no 3). Cat £50. Mint.	\$20
2679	M	Ireland 1937 2/6d St Patrick, original wmk, wrinkled gum. SG 102. Cat £180. Mint.	\$45
2680	*	Ireland 1941 Easter Rising 25th Anniv set. SG 126-7. Cat £24. MUH.	\$25
2681	U	Ireland 1948-65 Airmail set. SG 140-43b. Cat £26. FU.	\$25
2682	*	Ireland 1990 complete series of commem issues (27v). SG cat £31. MUH.	\$25
2683	*	Ireland 1999 Irish Immigration complete sheet, 16v. SG 1218. Cat £20. MUH.	\$20
2684	*	Ireland 2003 St Patricks Day set of 4 diff booklet pane m/s, ex premium booklet. MUH.	\$15
2685	M	Jamaica 1875 5/- QV lilac crown cc wmk. Minor gum toning incl perfs. SG 15. Cat £120. Mint.	\$60
2686	M	Jamaica 1879 3d QV Telegraph, crown CC wmk. SG T1. Cat £50. Mint.	\$45
2687	M	Jamaica 1890-1910 3d, 4d & 6d QV, crown CA wmk. Also 3d, 4d, 6d x 2 diff, 1/- & 2/- SG 21, 22b, 23a, 47a, 50, 52, 52a, 53 & 56. Cat £110. Mint.	\$85
2688	C	Jamaica 1901 cover to USA bearing 2½d QV & Runaway Bay July 19 cds with Kingston & Brattleborox transit cancels.	\$20
2689	C	Jamaica 1940 underpaid censored cover (& contents) to New York, ex Anchovy, 2 April, bearing purple Jamaican 10 centimes Taxe h/s, blue "T" Taxe mark, New York / DUE 2 CENTS h/s & precancelled 2c Postage Due.	\$40
2690	U	KUT 1941 £1 GVI, p14. SG 150a. Cat £25. FU.	\$25
2691	M	KUT 1944 5/- GVI, p13¼ x 13¾. SG 148b. Cat £55. Mint.	\$35
2692	M	KUT 1944 10/- GVI, p13¼ x 13¾. SG 149b. Cat £65. Mint.	\$40
2693	M*	KUT 1954 QEII set (to 10/- mint, £1 MUH). SG 167-80. Cat £150. Mint/MUH.	\$100
2694	M	KUT 1960 QEII Pictorials set. SG 183-98. Cat £70. Mint.	\$45
2695	U	Labuan 1880 8c on 12c QV carmine-red bar through "12 CENTS" & "8" ovpt in black. Pen cancel partially removed & forged "oval in squares" pmk. RPSL cert (2022). SG 11. Cat £900.	\$250
2696	M	Labuan 1894 48c QV orange-buff. SG 57. Cat £65. Mint.	\$60
2697	M	Leeward Isl 1897 Diamond Jubilee short set to 1/-, ½d 1 perf tone. SG 9-15. Cat £357. Mint.	\$275
2698	S	Leeward Isl 1902 2d, 3d, 2/6d EVII, SPECIMEN ovpts. SG 22s, 24s, 27s. MUH.	\$75
2699	C	Malaya-Japanese Occupation 1942-3 one cover & one front, both with censor marks, with range of Japanese & J Occ stamps to 25c (26v total).	\$50

LOT	TYPE	DESCRIPTION	ESTIMATE
2700	C	Malaya-Japanese Occupation 1943 2c postal stationery p/c with purple censor's h/s to Malacca ex SYNON 3 Dec with message (hand written) in English.	\$200
2701	C	Malaya-Japanese Occupation 1943 4c Tin Dredger censored postal stationery p/c + 4c & 8c adhesives used locally within Kuala Lumpur.	\$75
2702	*	Malaya 1966 20c National Monument variety: broken boulder above 1st "A" in "MALAYSIA", in positional block of 10. SG 32 var. MUH.	\$25
2703	*	Malaysia 1983 Natural Gas Exports set, p13½. SG 253a-255a. Cat £113. MUH.	\$100
2704	*	Malaysia 2002 Malaysia-Singapore joint issue - setenant pairs set perf & also imperf, both MUH.	\$125
2705	U	Malaysia 2008 Stamp Week Philatelic Passport with set & m/s etc, cancelled with pict pmk.	\$15
2706	*	Malaysia 2008 \$5 Unique Flowers m/s, perf & also imperf. Both MUH.	\$120
2707	*	Malaya-Federated Malay States 1900 8c Tiger grey-brown & ultramarine. SG 19b. Cat £30 as mint. MUH.	\$40
2708	M	Malaya-Federated Malay States 1901 1c Tiger, both shades (black & green, grey & green), crown CA wmk. SG 15, 15a. Cat £27. Mint.	\$25
2709	R	Malaya-Federated Malay States 1903-8 50c, \$1, \$2, \$5, \$10, \$25, \$50 Judicial revenues on 7 separate pieces, with dates of 1905-1908. Barefoot 45etc. Cat £165+.	\$150
2710	M	Malaya-Kedah 1922 Exhibition ovpts set of 8 (50c small hinge thin). SG 41-8. Cat £160. Mint.	\$100
2711	U	Malaya-Negri Sembilan 1891 2c Tiger block of 4, oval "Negri Sembilan Post Office 2 APL 95" pmks (scarce). SG 3. Cat £80+. FU.	\$75
2712	U	Malaya-Negri Sembilan Japanese Occupation 1942 6c on 5c folded part sheet of 40 (10 x 4) incl plate #1, CTO 30 Sept 1943. SG J268. Cat £140.	\$120
2713	*	Malaya-Negri Sembilan Japanese Occupation 1943 6c on 5c right half sheet (folded) incl DLR imprint & 20+ varieties affecting Japanese characters/stops - indicated on RH selvedge, with brownish gum. SG J268. MUH.	\$75
2714	*	Malaya-Negri Sembilan 1949 1c-\$5 Coat of Arms set & incl both SG listed 5c & 6c shades (23v). SG 42 etc. Cat £160+. MUH.	\$150
2715	*	Malaya-Pahang 1950 1c-\$5 Sultan Sir Abu Bakar set. SG 53-73. Cat £130. MUH.	\$110
2716	M	Malaya-Perak 1889 4c QV Straits Settlements P.G.S ovpt in block of 4. SG O2. Cat £160. Mint (1 with small thin).	\$120
2717	U	Malaya-Perak Japanese Occupation 1942 \$5 red & green. SG J253. Cat £100. FU.	\$100
2718	*	Malaya-Perak 1965 5c orchid - error: missing yellow, with normal for comparison. SG 165b. Cat £90. MUH.	\$75
2719	*	Malaya-Selangor 1965 5c orchid upper RH sheet corner block of 4 with red colour almost completed omitted on RH 2 stamps. SG 138c var. Cat £700 for complete omission. MUH.	\$250
2720	U	Malaya-Straits Settlements 1867 8c QV orange & orange-yellow, crown CC wmk. SG 14, 14a. Cat £40. FU & GU respectively.	\$30
2721	U	Malaya-Straits Settlements 1867 32c QV pale red, crown CC wmk. SG 18. Cat £85. GU.	\$75
2722	U	Malaya-Straits Settlements 1867 96c QV grey, crown CC wmk, part commercial chop. SG 19. Cat £60. GU.	\$40
2723	U	Malaya-Straits Settlements 1868 6c QV dull lilac & bright lilac, crown CC wmk, former with rounded top right corner perf. SG 13, 13a. Cat £46. Both GU.	\$30
2724	U	Malaya-Straits Settlements 1882 4c QV rose, crown CA wmk. SG 51. Cat £19. FU.	\$18
2725	U	Malaya-Straits Settlements 1883 12c QV brown-purple, crown CA wmk. SG 67. Cat £20. FU.	\$20
2726	M	Malaya-Straits Settlements 1883 12c QV, crown CA wmk. SG 67. Cat £95. Mint.	\$90
2727	U	Malaya-Straits Settlements 1884 6c QV lilac, crown CA wmk. SG 66. Cat £30. FU.	\$30
2728	U	Malaya-Straits Settlements 1884 6c QV violet, crown CA wmk. SG 66a. Cat £20. FU.	\$20
2729	U	Malaya-Straits Settlements 1888 96c QV olive-grey. SG 71. Cat £70. VFU.	\$70
2730	U	Malaya-Straits Settlements 1888 96c QV, crown CA wmk. SG 71. Cat £70. FU.	\$65
2731	U	Malaya-Straits Settlements 1891 30c QV claret, crown CA wmk, light horiz crease. SG 69. Cat £28. FU.	\$20
2732	U	Malaya-Straits Settlements 1891 30c QV, crown CA invtd wmk. SG 70w. Cat £110. GU.	\$75
2733	M	Malaya-Straits Settlements 1891 30c on 32c QV. SG 87. Cat £20. Mint.	\$20
2734	*	Malaya-Straits Settlements 1892 25c QV dull purple & green. SG 103c. Cat £38 as mint. MUH.	\$50
2735	U	Malaya-Straits Settlements c1893 2c QV bright rose, with scare NEBONG/Crown/Tabal obliterations in use according to Proud from 31.12.92 to 5.1.93. SG 63a. FU.	\$100
2736	M	Malaya-Straits Settlements 1895 8c QV carmine-rose. SG 96. Mint.	\$15
2737	U	Malaya-Straits Settlements 1898 4c on 5c QV. SG 107. Cat £35. VFU.	\$35
2738	*	Malaya-Straits Settlements 1898 4c on 5c QV brown, block of 4. SG 106. Cat £16 as mint. MUH.	\$25

LOT	TYPE	DESCRIPTION	ESTIMATE
2739	*	Malaya-Straits Settlements 1898 4c on 5c QV blue, block of 4. SG 107. Cat £72 as mint. MUH.	\$100
2740	M	Malaya-Straits Settlements 1899 3c QV brown. SG 97. Cat £19. Mint.	\$18
2741	M	Malaya-Straits Settlements 1902 10c EVII, crown CA wmk. SG 115. Cat £32. Mint.	\$30
2742	M	Malaya-Straits Settlements 1902 25c EVII, crown CA wmk. SG 116. Cat £20. Mint.	\$20
2743	M	Malaya-Straits Settlements 1902 30c EVII, crown CA wmk. SG 117. Cat £25. Mint.	\$25
2744	M	Malaya-Straits Settlements 1902 \$2 EVII, crown CA wmk. SG 120. Cat £90. Mint.	\$90
2745	M	Malaya-Straits Settlements 1904 8c EVII, crown CA wmk. SG 126. Cat £65. Mint.	\$65
2746	M	Malaya-Straits Settlements 1906 \$1 EVII, multiple crown CA wmk, chalky paper. SG 136a. Cat £70. Mint.	\$70
2747	M	Malaya-Straits Settlements 1909 \$2 EVII, multiple crown CA wmk. SG 166. Cat £50. Mint.	\$50
2748	U	Malaya-Straits Settlements 1923 \$5 GV (die II), multiple crown CA wmk, 10 ?? / 23 cds. SG 212d. Cat £100. FU.	\$100
2749	U	Malaya-Straits Settlements 1935 Silver Jubilee set. SG cat £21. GU/FU.	\$15
2750	M	Malaya-Straits Settlements 1936 GV defins to \$5. SG 260-74. Cat £225. Mint.	\$250
2751	M	Malaya-Straits Settlements 1937-41 GVI defins seln of 11 to \$1. Incl 2c green Die II, 5c brown Die II & 8 c grey die I. SG cat £245. Mint.	\$150
2752	C	Malaya-Straits Settlements 1939 Naval censored airmail cover to England with 5c, 10c & 40c GVI cancelled by FIELD POST OFFICE / 16 NO / 39 / S.P.501 cds, with PASSED BY / NAVAL / CENSOR boxed h/s in blue.	\$30
2753	*	Malayan States 1949 UPU sets of 4 for the 12 Malayan states incl Singapore. SG cat £47. MUH.	\$40
2754	U	Malta 1899 2/6d olive-grey, crown CC wmk. SG 34. Cat £19. VFU.	\$20
2755	M	Malta 1904 1/- EVII grey & violet, multiple crown CA wmk. SG 61. Cat £55. Mint.	\$45
2756	M	Malta 1922 defins set to £1. SG 123-40. Cat £275. Mint.	\$250
2757	U	Malta 1926 3/- Neptune. SG 170. Cat £50. FU.	\$50
2758	*	Malta 1928 1/- & 3/- POSTAGE / AND / REVENUE ovpts. SG 186, 190. Cat £28+. MUH.	\$40
2759	M	Malta 1928 Postage & Revenue ovpts set to 10/-. SG 174-92. Cat £200. Mint.	\$200
2760	M	Malta 1930 Postage & Revenue defins set to 10/-. SG 193-209. Cat £250. Mint.	\$225
2761	M	Malta 1938 GVI Pictorials set of 21. SG cat £75. Mint.	\$60
2762	M	Malta 1938 GVI set (no 1½d red or 5/-). SG 217 etc. Cat £65. Mint.	\$40
2763	M	Malta 1948-53 GVI Picts "SELF-GOVERNMENT 1947" ovpt set (2½d violet no gum, 10/- tiny mark on front). SG 234-48. Cat £100. Mint.	\$65
2764	*	Malta 1948 2/6d Neptune & GVI, New Constitution. SG 246. Cat £13. MUH.	\$12
2765	*	Malta 1948 5/- Palace Square & GVI, New Constitution. SG 247. Cat £32. MUH.	\$30
2766	U	Malta 1948 10/- St Paul & GVI, New Constitution. SG 248. Cat £28. VFU.	\$25
2767	*	Malta 1981 3c to £3 Maltese Industry (13v). SG 670-82. Cat £18. MUH.	\$20
2768	U	Malta 2004 Olympic Games, Festivals & Christmas sets. SG cat £28+. FU.	\$25
2769	*	Malta 2004 Olympic Games & Festivals sets. SG 1384-91. Cat £20+. MUH.	\$20
2770	U	Mauritius c1865 4d QV rose, also 2 x 1/- QV orange, each with a different B53 (Port Louis) obliterator. SG 62, 70. Cat £36. GU.	\$20
2771	S	Mauritius 1910 5c, 12c, 25c, 50c (top right cnr blunt), 1R, 2.50R, 5R & 10R "Specimen" ovpts. SG 185s etc. (Cat £300+ as mint).	\$300
2772	M	Mauritius 1921-7 1c-20c defins short set. SG 205-21. Cat £60. Mint.	\$55
2773	M	Mauritius 1938 GVI set, noted a few shades of low values & chalky papers from 25c! (16v). SG 252 etc. Cat £300+. Mint.	\$150
2774	M	Mauritius 1938 5R GVI, chalky paper. SG 262. Cat £55. Mint.	\$35
2775	U	Montserrat 1883 ½d QV bisect on piece. Light toning. SG 1a. Cat £1400 on cover. FU.	\$125
2776	M	Montserrat 1938 2/6d GVI Botanic Station, p13. SG 109. Cat £45. Mint.	\$35
2777	M	Montserrat 1938 ½d-5/- GVI Pictorials, p13, original set (10v). SG 101-110. Cat £235+. Mint.	\$120
2778	M	Montserrat 1951 1c-\$4.80 GVI Pictorials set of 13. SG 123-135. Cat £75. LH mint.	\$55
2779	*	Montserrat 1965 Fruits & Vegetables set (17v) & also 1969 set (10v). SG cat £44. MUH.	\$40
2780	*	Montserrat 2018 Birds x 2 diff m/s. MUH.	\$20
2781	M	Morocco Agencies 1905 1pta EVII. SG 29. Cat £55. Mint.	\$50
2782	C	Morocco Agencies 1937 1Fr50 surcharged horiz block of 8 on local 1 Sept RABAT cover.	\$20
2783	U	Morocco Agencies 1937 5c-1Fr surcharges on cover, ex Casablanca 14 Aug. FU.	\$30
2784	M	Morocco Agencies 1940 40c (Spanish) plus "Morocco Agencies" ovpt on GVI 5d grey-green. SG 169. Cat £40. Mint.	\$25

LOT	TYPE	DESCRIPTION	ESTIMATE
2785	C	Morocco Agencies 1948-57 x 5 covers: 2 ex British Consulate Tetuan; 1957 air cover to RAF Tobruk (BFPO 56); Express airmail cover to NZ, ex London & commercial 1954 air mail to Detroit, USA.	\$50
2786	U	Morocco Agencies 1949 5/- GVI of GB ovpt "Morocco Agencies", indistinct pmk. SG 93. C£75. FU.	\$50
2787	M*	Morocco Agencies-Tangier 1949 GVI set, 2/6d, 5/- & 10/- hinged on selvages, otherwise MUH. SG 261-75. Cat £120. Mint/MUH.	\$90
2788	*	Morocco Agencies-Tangier 1950-1 GVI set. SG 280-8. Cat £60. MUH.	\$60
2789	*	Morocco Agencies-Tangier 1955 2/6d, 5/- & 10/- Castles. SG 310-2. Cat £27. MUH.	\$25
2790	U	Natal 1869 6d QV lilac "postage.", 12 ¾mm. SG 35. Cat £120. FU.	\$85
2791	M	Natal 1870 1d QV POSTAGE ovpt, upright wmk. SG 60. Cat £140. Mint.	\$125
2792	*	Natal 1874 1d QV dull rose, p14, wmk Crown CC, with wing margin. SG 66. Cat £60. MUH.	\$50
2793	*	Natal 1874 1d QV dull rose, p14, wmk Crown CC. SG 66. Cat £60. MUH.	\$75
2794	M	Newfoundland 1857 5d Crown & Flowers, brown-purple, imperf, 4 margins (small-large). SG 5. Cat £350. MNG.	\$175
2795	M	Newfoundland 1857 5d brown-purple Crown & Flowers, imperf 4 margins (small - good). SG 5. Cat £350. MNG.	\$175
2796	M	Newfoundland 1860 3d triangular, 3 margins (small to large). SG 11. Cat £120. MNG.	\$60
2797	M	Newfoundland 1862 5d red-brown, imperf 4 margins (small to huge). SG 19a. Cat £90. Mint.	\$90
2798	U	Newfoundland 1862 6d rose-lake, imperf & margins (small-huge). SG 20. Cat £100. GU/FU.	\$75
2799	M	Newfoundland 1862 8d rose-lake, imperf, 4 margins (small-good), no obvious cancel. SG 22. Cat £100. Mint.	\$75
2800	M	Newfoundland 1865 5c Bearer brown, multi perf printer's imprint at RHS. Two small closed tears. SG 26. Cat £600. MNG.	\$100
2801	U	Newfoundland 1865 12c QV red-brown, thin yellowish paper. SG 28. Cat £160. GU.	\$100
2802	M	Newfoundland 1910 1c mint, 2c MNG, 3c m, 4c m, 6c ("Z" correct) m, 10c mint small thin; all p12 (6v). SG 95 etc. Cat £201. Mint.	\$100
2803	*	Newfoundland 1932 5c Caribou, violet imperf block of 4, Die II. SG 225ca. Cat £140 as mint. Fine, fresh MUH.	\$135
2804	M	Newfoundland 1933 \$4.50 on 75c Gen. Balbo flight, signed in pencil on gum. SG 235. Cat £275. Mint.	\$250
2805	M	Nigeria-Oil Rivers 1892 QV set (6v). SG 1-6. Cat £170. Mint.	\$165
2806	U	Niger Coast 1894 ½d-1/- QV ovptd set, various perms & town pmks (8v). SG 45 etc. Cat £123. VFU.	\$100
2807	U	Niger Coast 1894 ½d - 1/- QV set, various perms & town pmks (8v). SG 51 etc. Cat £87+. FU.	\$75
2808	M	Nigeria 1936 £1 GV & Canoe black & orange. Top value. SG 45. Cat £150. Mint.	\$150
2809	M*	Nigeria 1942-9 5/- GVI x 3 diff: p13½ & p14 mint, also p12 MUH. SG 59a-c. Cat £38.	\$20
2810	M	North Borneo 1886 2c brown, p14. SG 10. Cat £50. Mint.	\$40
2811	*	North Borneo 1887-92 ½c-10c Coat of Arms, imperf singles (9v). 1c - several tones and not counted in cv. Scott cat US\$160. MUH.	\$120
2812	M	North Borneo 1887 3c Palm Tree. SG 96. Cat £75. Mint.	\$75
2813	*	North Borneo 1888 2c lake-brown imperf vert pair. SG 38c. Cat £50 as mint. MUH.	\$60
2814	M	North Borneo 1904 4c on 12c, p13½ x 14. SG 149a. Cat £65. Mint.	\$60
2815	U	North Borneo 1911 25c, p15. SG 178a. Cat £48. VFU.	\$45
2816	M	North Borneo 1911 \$1, p13½-14. SG 180. Cat £25. Mint.	\$25
2817	M	Northern Nigeria 1906 1/- EVII, chalky paper, multiple crown CA wmk. SG 26a. Cat £25. Mint.	\$25
2818	M	Northern Nigeria 1907 5d EVII, chalky paper, multiple crown CA wmk. SG 24b. Cat £40. Mint.	\$40
2819	M	Northern Rhodesia 1925 ½d - 1/- GV Pictorials (10v). SG cat £60+. Mint.	\$50
2820	M	Northern Rhodesia 1925 ½d to 2/6d GV Pictorials. SG 1-12. Cat £110+. Mint.	\$100
2821	M	Northern Rhodesia 1925 20/- GV & Wildlife. SG 17. Cat £350. Mint.	\$350
2822	M	Northern Rhodesia 1935 Silver Jubilee set. SG 18-21. Cat £23. Mint.	\$20
2823	U	Northern Rhodesia 1938 3/- GVI. SG 42. Cat £19. FU.	\$18
2824	U	Northern Rhodesia 1938 10/- GVI. SG 44. Cat £45. FU.	\$45
2825	*	Northern Rhodesia 1952 1d, 3d Postage Dues black, chalk surfaced paper. SG D1a, D3a. Cat £38. MUH.	\$30
2826	M	Northern Rhodesia 1953 QEII set. SG 61-74. Cat £95. Mint.	\$55
2827	R	Northern Rhodesia c1955 1d QEII red, revenue, plate #2 block of 8. Barefoot 16. MUH.	\$30
2828	M	Nyasaland 1921 ½d - 1/- GV short set. SG 100-8. Cat £62+. Mint.	\$55
2829	U	Nyasaland 1926 10/- GV, multiple script CA wmk. SG 113. Cat £130. FU.	\$115



LOT	TYPE	DESCRIPTION	ESTIMATE
2830	M	Nyasaland 1938 1½d GVI & Symbol carmine. SG 132. Cat £11. Mint.	\$10
2831	M*	Nyasaland 1938-42 GVI & Symbol short set of 13 to 1/- . SG 130-8. Cat £39.50. Mix mint & MUH.	\$30
2832	M	Nyasaland 1953 QEII set. SG 173-87. Cat £75. Mint.	\$45
2833	C	Orange Free State 1900 (Boer War) 1d W.R.I. /1d + 1d V.R.I. / 1d postal stationery reply p/c - sender's card bearing FIELD POST OFFICE / BRITISH ARMY S. AFRICA / 36 / OC 27 / 00 cds.	\$50
2834	M	Orange Free State 1902 4d on 6d Tree - variety (R5/5), no stop after "R" in "V.R.I." SG 136b. Cat £45. Mint.	\$45
2835	*	Pakistan 1947 10R ovpt (GB Castles) on India Service, very minor tone spots. SG O13. Cat £90. MUH.	\$30
2836	*	Pakistan 1954-5 7th & 8th Anniv of Independence officials set. SG O45-52. Cat £20. MUH.	\$18
2837	*	Pakistan 1954 7th Anniv Independence (6v, no 1a). SG 65 etc. Cat £28+. MUH.	\$25
2838	M	Prince Edward Isl 1862 6d yellow-green. SG 17. Cat £170. Mint.	\$170
2839	*	Prince Edward Isl 1870 2d, 3d. SG 28, 30. Cat £20. MUH.	\$20
2840	*	Prince Edward Isl 1870 2d rose-pink blk of 4 showing 'broken O' variety. SG 28b. Cat £119+. MUH.	\$125
2841	*	Prince Edward Isl 1870 3d block of 4. SG 30. Cat £44+. MUH.	\$50
2842	M	Prince Edward Isl 1870 4½d brown. SG 32. Cat £75. Unused no gum.	\$25
2843	M	Prince Edward Isl 1870 4½d. SG 32. Cat £75. Mint.	\$75
2844	*	Prince Edward Isl 1872 1c, 6c, 12c. SG 36, 41, 42. Cat £27.50+. MUH.	\$30
2845	*	Prince Edward Isl 1872 1c brown-orange. SG 36. Cat £9+. MUH.	\$12
2846	*	Prince Edward Isl 1872 1c vert pair, variety imperf at bottom. Unitrade cat c\$200. MUH.	\$175
2847	P	Prince Edward Isl 1872 3c block of 4 proofs in black on thin card.	\$50
2848	U	Rhodesia 1901 7/6d Coat of Arms. SG 88. Cat £40. FU.	\$40
2849	S	Rhodesia c1901 3d, 4d, 8d, 2/-, 2/6d, 3/-, 4/-, 5/-, 10/- & £1 diagonal "SPECIMEN" ovpt set of 10, p15½. Not listed as such by SG. SG 34, 36, 37, 44a, 47, 48, 49, 50, 69 & 90. Cat £960 as mint.	\$750
2850	U	Rhodesia 1905 2/6d Victoria Falls black (Bridge opening). Slightly short upper left corner. Scarcest value used. SG 98. Cat £170. VFU.	\$125
2851	U	Rhodesia 1905 5/- Victoria Falls, p14. SG 99. Cat £48. FU.	\$45
2852	M	Rhodesia 1905 5/- Victoria Falls, SG 99. Cat £140. Mint.	\$135
2853	U	Rhodesia 1909 surcharges set of 4. SG 114-8. Cat £35. FU.	\$35
2854	U	Rhodesia 1909 7/6d Coat of Arms. SG 111. Cat £42. FU.	\$40
2855	M	Rhodesia 1910 1d Double Head bright carmine, p14. SG 123. Cat £38. Mint.	\$35
2856	M	Rhodesia 1910 2d Double Head black & grey, p14. SG 126. Cat £65. Mint.	\$60
2857	M	Rhodesia 1910 4d Double Head black & orange, p14. SG 140. Cat £50. Mint.	\$50
2858	M	Rhodesia 1910 5d Double Head purple-brown & olive-yellow, p14. SG 141a. Cat £50. Mint.	\$50
2859	M	Rhodesia 1910 8d Double Head dull purple & purple, p14. SG 147. Cat £200. Mint.	\$200
2860	U	Rhodesia 1913 4d GV, die I, p15. SG 216. Cat £30. FU.	\$30
2861	U	Rhodesia 1913 10d GV deep blue & red, die IIB, p14. SG 270. Cat £60. FU.	\$60
2862	U	Rhodesia 1913 5/- GV deep blue & blue-green, die II, p14. SG 239. Cat £110. VFU.	\$110
2863	U	Rhodesia 1918 1/- GV deep black & dull green, die IIIB, p14, horiz crease. SG 272b. Cat £65. FU.	\$30
2864	U	Rhodesia 1918 2/- GV black & brown, die IIIB, p14. SG 273. Cat £25. FU.	\$25
2865	U	Sarawak 1869 3c Rajah Sir James Brooke, brown on yellow, p11. Fine frontal appearance, soiled on back. SG 1. Cat £225. FU.	\$125
2866	U	Sarawak 1875 2c, 4c & 6c part SARAWAK cds; also 8c & 12c both with diamond "S" obliterator in violet & black respectively. SG 3-7. Cat £36. FU.	\$35
2867	P	Sarawak 1875 12c Sir Charles Brooke imperf proof (3½ margins) in issued colour (red on pale rose). Small faults visible on back. SG 7 proof.	\$25
2868	U	Sarawak 1888-91 1c-12c Sir Charles Brooke DLR short set of 9 lower values. The 6c with back thin & the 4c is unused no gum. SG 8-16. Cat £165. FU.	\$80
2869	M	Sarawak 1888-97 1c-\$1 Sir Charles Brooke DLR set of 14, plus the 2 SG listed shades (2c SG 9a, 8c 14a). Perf tone on 16c, \$1 (these 2 cat £190), others fine. Many lower values are LH (16). SG 8-21. Cat £657. Mint.	\$450
2870	M	Sarawak 1891 5c on 12c Sir Charles Brooke green & blue, with Type 9 ovpt. Green somewhat faded. SG 26. Cat £325. Unused no gum.	\$125
2871	M	Sarawak 1899 2c on 3c 1871 Sir Charles Brooke horiz pair, brown on yellow, p11. RH stamp with plate flaw, stop after THREE. SG 32, 32a. Cat £94. Unused no gum.	\$70
2872	M	Sarawak 1899 2c, 4c ovpts on 1875 Sir Charles Brooke set of 4. SG 32-5. Cat £70. 2 Mint, 2 unused no gum.	\$55

LOT	TYPE	DESCRIPTION	ESTIMATE
2873	M	Sarawak 1899 \$1 Sir Charles Brooke rose-carmine & green, inscribed "POSTAGE POSTAGE". Top value. SG 47. Cat £110. Mint.	\$100
2874	M	Sarawak 1905 12c Sir Charles Brooke bright mauve shade ("POSTAGE" twice). Dark gum (may be normal). SG 42a. Cat £50. Mint.	\$45
2875	/	Sarawak 1918-32 2c-30c Sir Charles Vyner Brooke seln, 21v. SG cat £80+. Mix mint & used.	\$45
2876	P	Sarawak 1932 50c Rajah progressive proof imperf block of 4 with central security hole.	\$250
2877	S	Sarawak 1934 \$2 SPECIMEN puncture. SG 121s.	\$45
2878	S	Sarawak 1934 \$5 SPECIMEN puncture. SG 124s.	\$120
2879	M	Seychelles 1893 15c on 16c QV, die I. SG 18. Cat £20. Mint.	\$20
2880	M	Seychelles 1919-20 45c on 50c GV, multiple crown CA wmk. SG 91-2. Cat £20+. Mint.	\$20
2881	M	Seychelles 1938 45c Fishing Pirogue, chocolate. SG 143. Cat £48. Mint.	\$30
2882	M	Seychelles 1952 2c-5R GVI 2nd Pictorials (full-face portrait), short set of 14 (ie less 10R top value). SG 158-171. Cat c£65. Mint.	\$50
2883	*	Seychelles 1969 QEII Pictorials, also 1971 surcharges. SG 262-79 & 303-5. MUH.	\$30
2884	*	Seychelles 1972 Rare Seychelles Birds set. SG 308-13. Cat £18+. MUH.	\$18
2885	*	Sierra Leone 1905 3d EVII, mult crown CA wmk selv example with plate # (1) - selv mounted. SG 91. Cat £55 as mint. MUH.	\$75
2886	*	Sierra Leone 1905 5d EVII dull purple & black, wmk mult crown CA. SG 93. Cat £19 (as mint). MUH.	\$20
2887	U	Sierra Leone c1950 seln of 16 pieces, various town pmks. FU.	\$20
2888	C	Sierra Leone 1955 4d QEII reg'd postal stationery envelope + 1/3d GVI adhesive, airmail to Scotland.	\$20
2889	*	Sierra Leone 1998 Birds of Prey, European Mushrooms, Minerals & Horses m/s of 6 (latter = 5). Prepared for use but unissued due to inflation. MUH.	\$20
2890	*	Singapore 2012-3 x 4 diff m/s: Currency, Garden City, 48th Anniv of Independence & Vietnam Diplomatic Relations. SG cat £21+. MUH.	\$20
2891	U	Somaliland Protectorate 1905 4a EVII. SG 50. Cat £27. FU.	\$25
2892	M	Somaliland 1942 GVI Pictorials set. SG 105-16. Cat £55. Mint.	\$30
2893	*	Somaliland 1953 QEII Pictorials set. SG 137-48. Cat £120. MUH.	\$120
2894	M	South Africa 1913 2/6d GV purple & green. SG 14. Cat £55. Mint.	\$55
2895	M	South Africa 1925 Airmail set (p12). SG 26-9. Cat £45. Mint.	\$45
2896	U	South Africa 1933-6 Voortrekker Memorial Fund set of bilingual pairs. SG 50-3. Cat £23. FU on pieces.	\$20
2897	*	South Africa 1950-8 ½d to 1/- Postage Dues set. SG D39-44. Cat £32. MUH.	\$30
2898	M	South Africa 1954 Wildlife set. SG 151-64. Mint.	\$20
2899	*	South West Africa 1986-8 complete set of 12 commems (48v). SG 455-502. Cat £30+. MUH.	\$30
2900	M	Southern Nigeria 1909 5/- EVII red & green on yellow. SG 42. Cat £42. Mint.	\$40
2901	M	Southern Rhodesia 1924 GV set, brownish gum. SG 1-14. Cat £225. Mint.	\$150
2902	M*	Southern Rhodesia 1924 GV short set of 10, p14. Also 1929 1d bright rose, p2½ MUH. SG 1-10, 2d. Cat £90. VLH mint or MUH.	\$90
2903	M	Southern Rhodesia 1924 GV set. SG 1-14. Cat £225. Mint.	\$225
2904	*	Southern Rhodesia 1932 3d Victoria Falls. SG 30. Cat £15 as mint. MUH.	\$20
2905	U	Southern Rhodesia 1933 1½d GV chocolate, line p12. SG 16a. Cat £50. FU.	\$50
2906	U	Southern Rhodesia 1933 2/6d GV deep blue & drab, comb p11½. A few short perfs at top. SG 26a. FU.	\$50
2907	*	Southern Rhodesia 1935 4d GV black & vermilion, p11½. SG 19a. Cat £25 as mint. MUH.	\$35
2908	U	Southern Rhodesia 1935 Silver Jubilee set. SG 31-4. Cat £42. FU.	\$40
2909	M	Southern Rhodesia 1935 Silver Jubilee set of 4 & 1937 GVI Coronation set of 4. SG 31-4, 36-9. Cat £33.50. Mint.	\$35
2910	M	Southern Rhodesia 1937 4d GV black & vermilion, p14. SG 19b. Cat £45. Mint.	\$45
2911	U	Southern Rhodesia 1937 1/- GV black & greenish blue, p14. SG 23b. Cat £180. FU.	\$175
2912	U	Southern Rhodesia 1937 Coronation set. SG 36-9. Cat £16+. FU.	\$15
2913	U	Southern Rhodesia 1937 GVI set. SG 40-52. Cat £25. GU/FU.	\$40
2914	M	Southern Rhodesia 1937 GVI set. SG 40-52. Cat £85. Mint.	\$50
2915	C	Southern Rhodesia 1940 BSA's Golden Jubilee set on plain hand addressed FDC.	\$20
2916	C	Southern Rhodesia 1953 illustrated reg'd ROYAL TRAIN cover with 6d Rhodes Centenary & 2 July 1953 Royal Tour pictorial cancel.	\$20
2917	M	Southern Rhodesia 1953 £1 QEII & Coat of Arms rose-red & black, top value. SG 91. Cat £32. Mint.	\$20

LOT	TYPE	DESCRIPTION	ESTIMATE
2918	*	Sri Lanka 1988 WWF Elephant strip of 4. SG cat 951-4. Cat £48. MUH.	\$45
2919	M	St Helena 1864 1d QV on 6d lake, crown CC wmk, p12½. SG 6. Cat £70. Unused no gum.	\$25
2920	M	St Kitts-Nevis 1920 2/- GV, multiple crown CA. SG 32. Cat £30. Mint.	\$30
2921	M	St Kitts-Nevis 1938 3d GVI & Medicinal Spring, p13 x 12, ordinary paper. SG 73. Cat £28. Mint.	\$20
2922	*	St Kitts 1984 Marine Life set, also Official & SPECIMEN ovpt sets (40v). SG 143 etc. Cat £48+. MUH.	\$45
2923	M	St Lucia 1891 1d on 4d QV, brown, Type II ovpt (think "N") error - double surcharge. SG 55ca. Cat £475. Mint.	\$350
2924	M	St Lucia 1938 6d GVI Columbus Square claret shade, p13½. SG 134. Cat £16. Mint.	\$15
2925	M*	St Vincent 1955-65 QEII defins range of perfs & wmk, 29v, to \$2.50, odd dupn. Mint/MUH.	\$30
2926	*	St Vincent 1988 International Cricketers set, also similar set from St Vincent Grenadines. SG 1144-51 & 573-80. Cat £15+. MUH.	\$15
2927	U	Sudan 1899 1pi, 2pi & 5pi Telegraphs complete pairs, star & moon wmk. SG T13-5. Cat £32. FU.	\$30
2928	M	Sudan 1903 2p Camel Postman official, & few odds (5v). SG O9. Cat £50+. Mint.	\$50
2929	M	Sudan 1935 4½p Camel Postman ovpts. SG 79-80. Cat £90. Mint.	\$80
2930	M	Sudan 1938 Airmail surcharge set. SG 74-7. Cat £60. Mint.	\$45
2931	M	Sudan 1940-1 5m on 10m & 4½pi on 5m Camel Postman. SG 78-9. Cat £51. Mint.	\$25
2932	M	Sudan 1941 defins to 20m (10p faults). SG 81-95. Cat £325. Mint.	\$250
2933	M	Sudan 1951-61 Pictorials short set of 15 to 10p, on album page. Also incl 1954 self-cut set of f 3. SG 123-137, 140-142. Cat £83. Mint.	\$50
2934	M	Swaziland 1938 ½d to 10/- GV set, p13½ x 13. SG 28-38. Cat £305. Mint.	\$150
2935	*	Swaziland 1956 QEII Pictorials set. SG 53-64. Cat £120. MUH.	\$120
2936	*	Tanzania 1965 Pictorials set. SG 128-41. Cat £27. MUH.	\$25
2937	*	Tanzania 1973 10/- Butterflies stamp booklet. SG SB 13-14. Cat £25+. MUH.	\$25
2938	M*	Togo 1915 ½d - 2/6d GV with variety: small "F" in "FRENCH". ½d-6d in positional blocks of 4; 2½d (plate #1), 1/-, 2/- & 2/6d in pairs; 3d (white back) & ½d selvedge single (34v) on 2 pages. SG H34a etc. Cat £317 as mint. Mint/MUH.	\$150
2939	M*	Togo 1915 ½d, 1d, 2d, 2½d, 1/- ovpts on Gold Coast, blocks of 4. SG cat £62. Mint/MUH.	\$300
2940	*	Togo 1915 ½d & 1d GV in upper right sheet corner blocks of 6, each with variety: no hyphen after "ANGLO", & 1d with plate #1. SG H34c, H35c. Cat £26+ as mint. MUH.	\$30
2941	*	Togo 1915 3d GV ovpt on Gold Coast block of 4. SG cat £18. MUH.	\$25
2942	*	Togo 1915 2/6d ovpt on Gold Coast block of 4. SG cat £40. MUH.	\$50
2943	M*	Togo 1915 ovpts on Gold Coast ½d, 1d, 2d, 2½d, 1/- in blocks of 4. SG cat £62. Mint/MUH.	\$65
2944	M	Togo 1916 2/6d GV (x 2 diff shades), Gold Coast (London) ovpts. SG cat £20. Mint.	\$20
2945	M	Togo 1916 5/- Gold Coast GV green & red-yellow (London) ovpt. SG H56. Cat £45. Mint.	\$45
2946	M	Togo 1916 1/- & 2/- Gold Coast GV (London) ovpts. SG H53a, H54. Cat £28. Mint.	\$25
2947	M	Togo 1920 10/- Gold Coast GV, green & red/blue-green-olive back. SG H57a. Cat £55. Mint.	\$50
2948	M	Transvaal 1895 1d Postage Introduction block of 4 with RH selvedge, horiz imperf between. SG 215ca. Cat £450. Unused no gum.	\$150
2949	C	Transvaal 1900 3d V.R.I. on local Pretoria cover, 24 Oct cds, some discolouration. SG 230. Cat from £80.	\$30
2950	C	Transvaal 1900 (Boer War) x 5 similar covers, each canc with FIELD POST OFFICE / BRITISH ARMY S. AFRICA / 36 / OC 27 / 00 cds, bearing 1½d, 2½d, 4d, 6d & 1/- V.R.I ovpts. Some discolouration. SG 226 etc.	\$50
2951	U	Transvaal 1903 2/- EVII grey-black & yellow, on piece, 1 OCT 1904 cds. SG 257. Cat £27. VFU.	\$25
2952	U	Transvaal 1907 ½d-5d Postage Dues. SG D1-5. Cat £25+. FU.	\$20
2953	M	Transvaal 1907 ½d - 1/- Postage Dues set. SG D1-7. Cat £50. Mint.	\$50
2954	M	Tristan da Cunha 1961 QEII Marine Life decimal set 13. SG 42-54. Cat £90. Mint.	\$50
2955	C	Turks & Caicos 1935 surface mail cover to England bearing 3 x ½d Silver Jubilee cancelled by PAQUEBOT-KINGSTON / JAMAICA 15 Dec cds.	\$30
2956	M	Turks & Caicos Isl 1950 GVI 2nd Pictorials set of 13. SG 221-33. Cat £85. Mint.	\$65
2957	U	Zanzibar 1904 2a on 4a. SG 207. GU.	\$20
2958	U	Zanzibar 1904 2½a on 7½a. SG 208. Cat £26. FU.	\$25
2959	C	Zimbabwe 1988 underpaid local cover bearing 15c Coal dragline, circular "T" taxe mark & "15" in red, + 2c & 3c Postage Dues, Mount Pleasant 22 July 1988 cds.	\$20
2960	M	Zululand 1888 ½d QV dull green, with stop after name. SG 12. Cat £55. Mint.	\$50
2961	/	Unsold lots from previous auctions estimated at over \$500+. Mint/used.	\$225

LOT	TYPE	DESCRIPTION	ESTIMATE
2962	/	Unsold lots from previous auctions, estimated at over \$150. Mint/Used.	\$75

## FOREIGN

2963	*	Aland 1989 Frama "button" set on scarcer fluorescent paper. MUH.	\$25
2964	*	Aland 1998 Tennis Senior Tour of Champions Booklet. SG 139. Cat £20. MUH.	\$20
2965	U	Algeria 1926-7 Bay of Algiers, the 5 hig vals: 2f, 3f, 5f, 10f, 20f. SG 66-70. Cat c£77. FU.	\$60
2966	M	Algeria 1927 2 + 2f, 5 + 5f Bay of Algiers ovpts. SG 83-4. Cat £110. VLH mint.	\$100
2967	*	Argentina 1997 Centenary of Buenos Aires Electric Tramway, m/s of 6 diff setenant with artist-drawn label. SG 2531-6. Cat £16.50. MUH.	\$15
2968	*	Aruba 2019 Birds & Feathers set. MUH.	\$15
2969	U	Austria 1854 1k Arms yellow, imperf (4 large margins). SG 6. Cat £200. GU/FU.	\$120
2970	U	Austria 1883 50k Arms dull purple, p9½ (short corner perf). SG 75a. Cat £190. FU.	\$100
2971	U	Austria 1890 50k brown, p12, cds largely off face. Tiny thin. SG 66. Cat £275. GU/FU.	\$125
2972	U	Austria 1908 10k Francis Joseph brown-blue & ochre. W/c, light cds. SG 206. Cat £130. FU.	\$100
2973	U	Austria 1950-3 Air set (birds) of 7. SG 1215-1221. Cat £400. FU.	\$300
2974	U	Austria 1950 30th Anniversary Carinthian Plebiscite set of 3. SG 1212-4. Cat £150. FU.	\$120
2975	*	Austria 1957 Buildings set (32v). SG cat £84+. MUH.	\$75
2976	M	Austria 1963 3.40s & 4.20s postal stationery air letter sheets. H&G 7, 8. Mint.	\$12
2977	*	Austria 1993 complete year (31v). SG Cat £91+. MUH.	\$75
2978	*	Austria 2008 Olympex (Scout Centenary) m/s ovpt. MUH.	\$15
2979	U	Bavaria 1872 25pf brown. SG 114. Cat £22. FU.	\$20
2980	U	Bavaria 1876 2pf-2Mk x 16 diff. SG 120 etc. Cat £118. Mostly FU.	\$80
2981	U	Belgium 1861 10c & 29c Medallions - imperf x 53 & 19 respectively with 23 [ind 1 pair] & 8 4 mgn examples respectively, on 4 stkcards. Good range of numeral obliterators, & some mixed card as to be expected (72v). SG 13-14. Cat 860+.	\$175
2982	U	Belgium 1861 40c King Leopold I vermilion, imperf, 4 margins, touched at top right. Scott 12. Cat US\$150. FU.	\$90
2983	U	Belgium 1893 1c-2Fr (no 2c) Leopold defins, with sunday labels (12v). SG 78 etc. Cat £170+. FU.	\$150
2984	U	Belgium 1912 1c-5Fr King Albert I set, with "Sunday" labels. SG Cat £118+. Mostly FU.	\$85
2985	M	Belgium 1914 Red Cross (Merode Monument) set. SG 151-3. Cat £100+. Mint.	\$90
2986	M	Belgium 1915 20c + 20c Red Cross. SG 159. Cat £80. Mint.	\$75
2987	U	Belgium 1918 1c-20c Red Cross. SG 222-70. Cat £34+. FU.	\$30
2988	U	Belgium 1931 2f10 Railway Parcels ovpt for Newspaper use "Journaux Dagbladen". SG N516. Cat £13. FU.	\$10
2989	U	Belgium 1938 Koekelberg Abbey m/s. SG 822. Cat £21. VFU.	\$20
2990	M*	Belgium 1946 Airmail set MUH & Charity mint. SG 1165-8, 1193. Cat £22+. Mint/MUH.	\$20
2991	U	Belgium 1950 Athletics Championships set. SG 1311-5. Cat £68+. FU.	\$60
2992	M	Belgium 1950 Anti Tb Fund set. SG 1326-32. Cat £70. Mint.	\$35
2993	*	Belgium 1950-1 Helicopter & Airmail set (3v). SG 1317, 1370-1. Cat £27. MUH.	\$25
2994	M	Belgium 1951 4f + 2f Political Prisoners National Monument. SG 1373. Cat £42. Mint.	\$20
2995	M	Belgium 1953 80F Brussels Midi Station Railway Parcel stamp. SG P1503. Cat £46. Mint.	\$20
2996	M	Belgium 1954 4Fr & 4.50Fr King Albert Memorial - top 2 values. SG 1521-2. Cat £78. Mint.	\$35
2997	*	Belgium 1968 Belgian Railway 1F to 500F (19v) - no 70c, 90c. SG cat £165. MUH.	\$150
2998	/	China-Japanese Occupation 1900-14 a mostly used seln of 41v from both Chrysanthemum & Taisho series. Noted: 3s Emperor's Wedding p12½ m, (SG21a, £225); 8s Taisho FU, (SG41, £110; & 50s Taisho FU(SG46, £130). Some faults, but those mentioned are ok. SG cat £960+.	\$700
2999	/	China-Indo-Chinese Post Office & French Post Offices 1902-1907 range of 12v. SG cat £45+. Mainly used.	\$40
3000	C	China-Kiachow 1911 2c Yacht post stationery p/c endorsed "Über sibirien!" via purple h/s to Berlin ex Tsingfau 24 Oct.	\$150
3001	C	China 1946 folded airmail cover to England bearing \$20 x 2 diff, \$50 S.Y.S & \$200 airmail with Changting bilingual 1.9.46 cogwheel d/s. SG 653, 737, 824 & 869.	\$50
3002	C	China 1947 Airmail cover to England bearing \$3,000 x 3 + \$10,000 x 5 S.Y.S with 37.3.9/17 cogwheel cancels - stamps on rear used as envelope seal. SG 960, 965.	\$50
3003	C	China 1947 airmail (folded) cover to Patons & Baldwins, England bearing \$100, \$300, \$500, \$2,000 & \$5,000 X10 S.Y.S with Shanghai bilingual 6.9.47-18 cogwheel cancels. SG 238, 864, 889, 949-50.	\$50

LOT	TYPE	DESCRIPTION	ESTIMATE
3004	C	China 1948 Airmail cover roughly opened a LHS to Lloyds of London, England, bearing \$3,000 x 3 & \$10,000 x 3 S.Y.S with Shanghai bilingual 9.1.48/18 cogwheel d/s. SG 960, 965.	\$45
3005	*	China 1955 Ancient China Scientists, set of 4 diff m/s. SG 1660-3. Cat £180. MUH.	\$175
3006	M	China 1971 10f Centenary of Paris Commune. SG 2444. Cat £100. Unused no gum as issued.	\$100
3007	*	Chile 2018 Condor set + m/s (Exfil 2018). MUH.	\$25
3008	U	China-French Post Offices 1894, 5c, 10c, 25c, 50c & 1Fr, Peace & Commerce. Cat £38. FU.	\$35
3009	M	China-Taiwan 1945 10s pale blue, variety ovpt invt. Unused no gum as issued. SG 3a. Cat £250.	\$225
3010	/	Cochin-China 1886-8 5 on 2x tablet MNG, also FU; 5 on 25c yellow MNG; 5 on 25c mint & 15/15 on 30c prepared for use but not issued MNG (5v). Scott 2-5. Cat US\$230+. Mint & used.	\$150
3011	*	Columbia Private Air Companies 1920 10c brown-red Seacliffs vert setenant pair imperf. SG 13a-14a, Cat £170. MUH.	\$100
3012	/	Crete c1900 accumn of 82v, dupn on 3 stock cards. Mint/used.	\$40
3013	*	Crete - Revolutionary Assembly 1905, complete set p11½ mng also additional 2dr King George variety green (frame) colour offset (7v). SG V6-V11. Cat £22+. MUH.	\$20
3014	*	Croatia 1943 Zagnets Stamp Exbn - Charity Tax, 13v + 1 m/s. SG 89-100a. Cat £56+. MUH.	\$50
3015	*	Croatia 1943 Croat Legion Relief Fund, imperf singles ex m/s. (Colours changed from issued stamps). SG 89b (1-4).	\$10
3016	*	Czechoslovakia 1988 m/s x 7 diff with publicity for "Praga 88" Stamp Exbn: WWII Victory, Postal Museum, Fountains, Buildings (2 diff incl 1 with back thin), Mucha, King George. SG 2917, 2927, 2938, 2945-6, 2949. Cat £72. MUH.	\$50
3017	U	Dedeagh (French colony) 1893 15c blue of France ovptd "Dedeagh" in red. SG 62. Cat £48. FU.	\$45
3018	M	Dedeagh (French colony) 1902 set of 4 ovpts on Dedeagh stamps, 1pi, 2pi, 4pi & 8pi ovpts. SG 72-4. Cat £54.25. Mint.	\$50
3019	U	Denmark 1854 16sk lilac, dotted background imperf (almost 4 mgns), no 5 canc. SG 13. Cat £250. GU.	\$75
3020	U	Denmark 1875 25ø green & grey, p14 x 13½, invtd frame. SG 73a. Cat £120. FU.	\$100
3021	U	Denmark 1879 5ø blue and red, p1 4x 13½. SG 56. Cat £100. FU.	\$75
3022	U	Denmark 1882 5ø green, small corner numerals, o/c. SG 88. Cat £130. GU.	\$65
3023	*	Denmark 1959 ovpt on 1953 Christmas seals, complete sheet of 50 diff setenant (children holding hands). One of 2 sheets issued in this year. MUH.	\$25
3024	*	Denmark 1966 Christmas seals, complete sheet of 50 diff setenant (snowflake shapes). MUH.	\$25
3025	*	Denmark 1970 Christmas seals, complete sheet of 50 diff setenant (angels in/over castle). MUH.	\$20
3026	*	Denmark 2019 Europa (Swans) m/s. MUH.	\$40
3027	/	Diego-Suarez 1892-4 seln on stock card (14v) & incl 2 damaged, not counted in cv. SG cat £82+. Mintused.	\$75
3028	U	Dodecanese Isl-Rhodes 1929 Pictorials set (9v), also several with sideways etc wmk varieties, (13v) on 2 pages. SG 17B etc. FU.	\$20
3029	M	Dodecanese Isl Rodi 1932 Garibaldi set. Odd one odd tone. SG 89J-98J. Cat £250. Mint.	\$100
3030	M	Dodecanese Isl Patmo 1932 Garibaldi set , 1L25 small thin & not counted in cv. SG 89H-98H. Cat £225. Mint.	\$200
3031	/	Dodecanese Isl 1943 Aegean Relief Fund 5c-25c FU & 30c mint (5v). SG cat £25+.	\$20
3032	M	Ecuador c1870 1 real, orange-buff, on wove paper, imperf 4 margins. Scott 3a. Cat US\$30. Mint.	\$20
3033	M	Egypt 1914 1m-200m Pictorials, set less 2m green. SG 73, 75-82. Cat £105.	\$100
3034	M	Egypt 1925 Int'l Geographical Congress set (5v) & includes both white & yellow gums on 10m & 15m. Scott 105-7. Cat US\$100+. Mint.	\$75
3035	U	Egypt 1926 50p King's 58th Birthday. SG 134. Cat £39. VFU.	\$35
3036	U	Egypt 1926 Airmail set. SG 13-53. Cat £39. FU.	\$35
3037	M	Egypt 1927 Statistics Congress, 1928 Medical Congress & 1929 Crown Prince's 9th birthday sets (9v). SG 173-181. Cat £22+. Mint.	\$20
3038	M	Egypt 1938 & 1952 Postage Dues sets. SG 0276etc. Cat £46+. Mint.	\$25
3039	U	Egypt 1941 reg parcel customs card ex Alexandria to NZ with 2 x 100m, 40m and 3 x 1m stamps, obvious signs of wear. FU.	\$20
3040	*	Egypt 1947 Airmail set. SG 322-333. Cat £27. MUH.	\$25
3041	*	Egypt 2011 UPU Presentation Album with 7 diff FDCs (2007-2010), sets & large multiples (usually of 45 stamps). SG cat £1450+. MUH.	\$300
3042	M	Fezzam & Ghadames 1946 Sebha Fort Set. SG 23-37. Mint.	\$20
3043	*	Finland 1979-82 Peasant & Urban Houses sets (20v). SG cat £29. MUH.	\$25
3044	*	Finland 1979-82 Peasant & Urban Houses sets (20v). SG cat £29. MUH.	\$25

LOT	TYPE	DESCRIPTION	ESTIMATE
3045	*	Finland 1985 Finnish Banknote Printing Centenary stamp booklet. SG 1075 etc. MUH.	\$18
3046	*	Finland 1994 Provincial Plants, Daisy stamp booklet. SG 1391. Cat £25. MUH.	\$25
3047	*	Finland 1994 Flowers m/s. SG 1351-66. Cat £30. MUH.	\$30
3048	*	Finland 2005 150th Anniv 1st stamps. Fabergé Winter Egg m/s. SG 1800. Cat £44.	\$40
3049	U	France 1849 10c Ceres bistre - imperf x 2 diff shades, 3 & 4 margins each, small thins. SG 15. Cat £1500.	\$120
3050	U	France 1863 1c Laurel Wreath green. SG 102. Cat £24. FU.	\$20
3051	U	France 1863 2c Laurel Wreath brown. SG 104. Cat £36. FU.	\$30
3052	U	France 1870 4c Ceres grey. SG 189. Cat £65. FU.	\$60
3053	U	France 1870 5c Ceres green x 3 diff shades (3 diff numeric lozenge cancels). SG 192. Cat £43+. GU/FU.	\$30
3054	U	France 1924 5c "Blanc" type, deep green, p14 x 13½. SG 295. Cat £38. FU.	\$35
3055	*	France 1940 Unemployed Intellectuals' Fund set. SG 667b-d. Cat £20. MUH.	\$20
3056	M	France 1946 Town Views set (9v). SG 976 etc. Cat £40. Mint.	\$25
3057	*	France 1949 National Relief Fund - The 4 seasons set. Mint.	\$20
3058	M	France 1949 Town Views set. SG 1067 etc. Cat £35. Mint.	\$25
3059	M	France 1949 National Relief Fund set of 6. SG 1081-6. Cat £38. Mint.	\$30
3060	U	France 1949 1000Fr Paris View. SG 1059. Cat £38. FU.	\$30
3061	M	France 1949 300F Air violet (Panorama of Lyons). SG 1057. Cat £27. Mint.	\$25
3062	M	France 1950 National Relief Fund set of 6. SG 1095-1100. Cat £103. Mint.	\$80
3063	M	France 1951 National Relief Fund set of 6. SG 1113-8. Cat £75. Mint.	\$40
3064	M	France 1953 Literary Figures & National Industries set (10v). SG 1162 etc. Cat £65. Mint.	\$35
3065	M	France 1953 National Relief Fund set of 6. SG 1172-7. Cat £90. Mint.	\$65
3066	C	France 1954 Maximum card 1st Villandry Chateau and Gardens on attractive B/W PPC (diff view of chateau).	\$20
3067	M	France 1954 Red Cross Fund set of 2 (reproductions of paintings). SG cat £31. Mint.	\$30
3068	M	France 1954 National Relief Fund set. SG 1215-20. Cat £250. Mint.	\$135
3069	*	France 1956 Technical Achievement set. SG 1303-5. Cat £28. MUH.	\$30
3070	*	France 1956 Sports set. SG 1297-1300. Cat £32. MUH.	\$30
3071	M	France 1959 100F Sens River, Guadeloupe violet. SG 1356b. Cat £50. Mint.	\$40
3072	*	France 1960s x 19 diff art stamps. MUH.	\$20
3073	C	France 1961 20c Maximum card 800th Anniv of Thann, Thann Philatelic Soc p/c & 1d day cancel.	\$20
3074	U	France 1964 1F "Philatec" Intl Stamp Exbn (rocket & postal courier), setenant with publicity label (this hinged). SG 1651. Cat £42. MUH.	\$40
3075	*	France 1970s x 46 diff MUH, includes various UNESCO & Council of Europe. MUH.	\$30
3076	*	France 1977-96 Council of Europe, 35v. SG C20-C54. Cat £62+. MUH.	\$50
3077	*	France Unesco 1980-96 28v. SG U21-U48. Cat £57+. MUH.	\$50
3078	C	France 2016 Statue of Liberty 130th Anniversary set of 2 self adhesives FU on FD card, French Post. Believed only 200 issued.	\$50
3079	*	French Colonies 1945 10c-2f, 5f Postage Dues short set of 8 in blks of 4. SG D90-6, D98. Cat £120. MUH.	\$75
3080	U	French Post Office in Zanzibar c1890 50c (French) Peace & Commerce. FU.	\$30
3081	U	French Post Office in Zanzibar 1894 10c on 1Fr Peace & Commerce. SG 12a. Cat £80. VFU.	\$75
3082	U	French Post Office in Zanzibar 1897 Postage Dues set. SG D39-D43. Cat £91. FU.	\$80
3083	C	French Post Offices in China 1903 Chinese Beggar illustrated p/c bearing 2 x 5c Blanc, & SHANG-HAI / 14 / NOV / 1903 CHINE cds x 3 & that of ALBI (8 Dec) on arrival. Fine cond.	\$100
3084	C	French Equatorial Africa 1953 scruffy, underpaid, readdressed airmail corner bearing 4Fr x 2 & 20Fr x 4 Postage Dues (12 July cancel) invalidated by blue "x"; rear bears 2Fr & 20Fr x 4 (each) P Dues with 15 July cancels.	\$75
3085	C	French Indian Settlements 1930 Pondichéry-Égïlse Notre Dame des Anges sepia p/c with 16c on 35c and oval Pondichery 22 JI 1930 cancel to France.	\$20
3086	U	French Morocco 1933-4 Views set of 24. SG 169-92. Cat £47. FU.	\$40
3087	M	Germany-Bavaria 1862 3K carmine, 4 good margins except close 1 corner. SG 23. Cat £85. MNG.	\$30
3088	U	Germany-Bavaria 1876 50pf brown. SG 117. Cat £22. FU.	\$20
3089	U	Germany-Hamburg 1866 1½s rose, rouletted. SG 45. Cat £200. FU.	\$200
3090	M	Germany-Mecklenburg-Strelitz 1864 15g red. SG 7. Cat £225. MNG.	\$100
3091	U	Germany 1872 7k Embossed Eagle blue, p13½ x 14, cds. SG 12. Cat £150. FU.	\$125

LOT	TYPE	DESCRIPTION	ESTIMATE
3092	*	Germany 1900-18 5pf-6Mk freight stamps (15v). MUH.	\$45
3093	U	Germany 1922-3 5Mk-50Mk Miners/Farmers set of 8, mostly FU. SG 249-256. Cat £225.	\$150
3094	*	Germany 1933 Welfare Fund m/s of 4 with "1923-1933" ovpt. SG 525a. Cat £8000 as MUH. Michel cat €6000. Superb MUH.	\$6,000
3095	U	Germany 1934 2Mk Airmail (Lilienthal). SG 535. Cat £31. FU.	\$30
3096	U	Germany 1934 3Mk Airmail (Zeppelin). SG 536. Cat £70. FU.	\$65
3097	U	Germany 1935 Saar Restoration set. SG 562-5. Cat £18+. FU.	\$18
3098	U	Germany-Allied Occupation 1947 3m Dove of Peace brown-lake. SG 947. Cat £33. FU.	\$25
3099	U	Germany-West Berlin 1948 BERLIN ovpts (black): 8pf, 10pf, 12pf, 16pf, 24pf, 40pf, 50pf & 60pf. SG cat £69+. All FU.	\$60
3100	U	Germany-West Berlin 1949 BERLIN surcharges (4v). SG B64-67. Cat £47. FU.	\$50
3101	M	Germany-West Berlin 1949 75th Anniv UPU set. SG B54-B60. Cat £1100+. Mint.	\$500
3102	U	Germany-West Berlin 1949 5DM (Tegel Castle). SG B53. Cat £25. FU.	\$25
3103	U	Germany-West Berlin 1950 20pf European Recovery Programme. SG B71. Cat £50. FU.	\$50
3104	U	Germany-West Berlin 1951 10pf + 3pf Stamp Day. SG B80. Cat £39. FU.	\$40
3105	U	Germany-West Berlin 1951 20pf + 2pf Stamp Day. SG B81. Cat £50. FU.	\$50
3106	U	Germany-West Berlin 1951 20pf Lortzing's Death Bicent. SG B74. Cat £75. FU.	\$75
3107	U	Germany-West Berlin 1952 30pf 125th Anniversary Beethoven's Death. SG B87. Cat £39. FU.	\$40
3108	U	Germany-West Berlin 1952 Famous Berliners set. SG B91-100. Cat £65. FU.	\$60
3109	U	Germany-West Berlin 1952 Olympic Games Festival set. SG B88-90. Cat £55. FU.	\$55
3110	U	Germany-West Berlin 1953 East Germany Uprising set. SG B110-111. Cat £52. FU.	\$45
3111	U	Germany-West Berlin 1954 7pf, 70pf Berlin Views. SG B118-119. Cat £35. FU.	\$35
3112	*	Germany-West Berlin 1987 750th Anniv Berlin m/s. MUH.	\$10
3113	*	Germany-East c1978 local provisional stamp booklet, featuring mail, train, vehicles. MUH.	\$15
3114	C	Germany 1965-74 covers x 3, canc diff German port pmks, & with ship's cachets (violet or blue) incl 1965 Belgian "Zenobe Gramme", 1973 French "Ville de Hambourg", 1974 "Cap San Antonia" (Hamburg-South American Line). Fine.	\$30
3115	*	Germany 2007 Pets set. SG cat £18. MUH.	\$20
3116	M	Ghadames 1949 Ghadames Cross set. SG L10. Cat £110. Mint.	\$60
3117	U	Greece 1861 5 lepta Hermes green/greenish, imperf 4 margin (good-large), 1st Athens print, horiz crease. SG 11A. Cat £160. GU/FU.	\$75
3118	U	Greece 1861 20 lepta deep blue/on blue, Hermes, imperf 4 margins, Just nicked at top left, 1st Athens print. SG 13A. Cat £500. FU.	\$100
3119	U	Greece 1862 80 lepta Hermes carmine, imperf 4 margins (close-good). SG 22. Cat £55. FU.	\$50
3120	U	Greece 1867 40 lepta Hermes rosy-mauve/blue, imperf 4 margins (small-large). SG 28. Cat £26. FU.	\$25
3121	U	Greece c1885 5L x 3, 10L x 5 (incl pair) & 20L red x 5 Hermes heads - imperf, no numerals, various shades (13v). Cat £35+. FU.	\$30
3122	M	Greece 1912 1l-5d Greek administration (of Turkey) Postage Due ovptd set (13v) + a few shades, mint (5l MNG). SG D252a. Cat £110+.	\$90
3123	*	Greek Occupation of Albania 1940 Youth Organisations set. SG 26-35. Cat £144. MUH.	\$125
3124	*	Greece 1972-4 Costumes sets. SG cat £28+. MUH.	\$25
3125	*	Greece 1988 Prefecture Capitals sets, both p13 & p13 x imperf. SG 1795A-1809B. Cat £45. MUH.	\$45
3126	/	Guadeloupe 1982 5c-1Fr Tablet types, 11 diff - mainly sed, on stk card. SG Cat £160+.	\$75
3127	U	Hong Kong 1999 \$50 Airport. SG 987. Cat £16. FU.	\$15
3128	*	Hong Kong 2001 Beijing Olympic City sheet. SG 1065. Cat £19+. MUH.	\$20
3129	U	Hungary 1871 25k mauve, litho printing. O/c to base. Money order cancel. Cert mark on the back. SG 7. Cat £500. Fine used.	\$250
3130	*	Hungary 1923 Birth Centenary of Petofi (poet) set. SG 428-432. MUH.	\$15
3131	U	Hungary 1937 Madonna & Child set of 7. SG 535-8. Cat £120. FU.	\$100
3132	C	Hungary 1958 Philatelic Congress FDC m/s on plain FDC. Slight toning on envelope (not on stamps). SG MS 1533a. Cat £70+.	\$35
3133	/	Indo-Chinese Post Offices in China-Canton 1901-6 seln of 13v on stock card. SG cat £81+. Mint/used.	\$75
3134	C	Indo-China 1931 reg'd cover ex Saigon 30 June to I Poh (FMS) via Singapore with Singapore 10 July & I Poh 11 July b/s. Also incl reg'n receipt (to original sender) of reg'd cover, I Poh 13 July. Some ageing.	\$50

LOT	TYPE	DESCRIPTION	ESTIMATE
3135	U	Iraq 1975 50pf Taurus Railway Conference. SG 1206-9. Cat £20. FU.	\$20
3136	M	Italy 1923 Fascist Black Shirt Fund set. SG152-4. SG cat £120. Mint.	\$120
3137	*	Italy 1923 Tercentenary of Propagation of Faith set. SG 129-132. Cat £19. MUH.	\$25
3138	M	Italy 1924 Holy Year (1925) set. SG172-7. Cat £31. Mint.	\$30
3139	U	Italy 1935 20c 1625 Bellini Death Centenary. SG 462-5. Cat £31+. GU.	\$30
3140	M	Italy 1945 5c-20L Parcel Post (setenant pairs). SG P647 etc. Cat £175+. Mint.	\$80
3141	C	Italy 1949 100L Centenary of Roman Republic horiz strip of 3 (1 damaged & not counted in cv) + 10L airmail used on typed addressed airmail (annotated 8 grammes) cover to London, 'Rome Railway Station PO 27 June 1949' cds. Scarce. Sassone 600. €1400+ on cover.	\$500
3142	U	Japan 1872 2s vermilion, vertically laid paper clearly p11 on 2 sides, others rough. Scott 7. Cat US\$475. FU.	\$200
3143	U	Japan 1875 4sen Goshawk (bird) carmine, syll 3 (plate 3), p14 (rough as usual). SG 63. Cat £450. FU.	\$250
3144	U	Japanese Post Office in Korea 1900 5r-1yen FU. (1s brown a few pulled perfs at base & not counted in cv). Also incl 1900 Wedding thinned & not counted in cv. SG -1-15. Cat £670+.	\$500
3145	M	Japan 1927 6s UPU Membership 50th Anniv. SG 246. Cat £90. Mint.	\$90
3146	/	Japan c1940-50 x 12 asst mint & used incl Red Cross set, also 8 asst (used) Ryukyus Is. SG Cat £90+.	\$75
3147	C	Japanese Occupation of Philippines 1942-4 x 4 diff covers (2 censored & 2 commem). SG J4a, J13-14, J39B-J41B.	\$45
3148	/	Japanese Occupation of Philippines 1942-4 seln of 65v, singles/blocks of 4, perf/imperf on 3 stock cards. SG cat £480+. Mint/used.	\$75
3149	C	Japanese Occupation of Philippines 1943 censored official cover bearing 2c, 5c & 16c "KP" with 7 April, Manila cds & bilingual local governments purple h/s. SG JO 29, 30, 32.	\$30
3150	C	Japanese Occupation of Philippines 1944 set of Official stamps on cover with Manila 22 August cds. SG J045-47.	\$30
3151	M	Japan 1948 5¥ brown Philatelic Week, o/c. SG 514. Cat £95. Mint.	\$60
3152	*	Japan 1949 Yoshino-Kumano Nat'l Park set & m/s. SG 526-530. Cat £88. MUH.	\$80
3153	M	Japan 1951 Tourist sets, including Nihon-Daira set (£148) (20v). SG cat £340+. Mint.	\$150
3154	*	Japan 1951 Towada Nation Park short set of 3 (no 2¥ brown). SG 619-21. Cat £27.50. MUH.	\$25
3155	*	Japan 1952 14¥, 24¥ Bandi-Asahi National Park. SG 692-3. Cat £20.75. MUH.	\$20
3156	*	Japan 1964 Tokyo Olympic Games set of 6 diff m/s. SG 974-9. Cat £52+. MUH.	\$50
3157	*	Japan 1998 complete year of commemorative stamps in album, 64v, 1 m/s. SG cat £85+. MUH.	\$80
3158	*	Japan 2001 Letter Writing Day, Philanippon '01 stamp booklet. SG SB65. MUH.	\$18
3159	M	Jubaland 1925 5c to 20L Parcel Post setenant pairs. SG P16-28. Cat £675+. Mint.	\$500
3160	*	Kazakhstan 2018 Bears m/s. MUH.	\$15
3161	*	Kazakhstan 2019 Europa (birds) m/s. MUH.	\$35
3162	/	Korean Empire 1884-1902 seln of 5 stamps incl 1896 5p & 10p GU/FU, 1900 2re mint, 1920 3ch 40th Anniv of Emperor's Ascession FU. Also incl 1884 100m never issued with cancel. SG cat £101+.	\$40
3163	M*	Korea-South 1951 Italy (with Crown) - Korean war Participant set. SG 168a,b. Cat \$100	\$100
3164	*	Korea-South 1994 Mushrooms (II) Set of 4 diff booklets. MUH.	\$15
3165	*	Korea-South 1999 Korean Beauty Cart (IX) sheetlet. SG 2349 etc. MUH.	\$15
3166	*	Korea-South c2000 x 6 presentation packs - flowers, sports, wildlife, philately week, etc (110v). MUH.	\$45
3167	*	Korea-South 2000 complete year of commemorative sets. SG 2373-2450. Cat £65+. MUH.	\$60
3168	*	Korea-South 2001 World Cup football sheetlet. SG 2501-5. Cat £18. MUH.	\$18
3169	*	Korea-South 2012 The Age of Dinosaurs (III) sheet. SG 3219-22. Cat £18. MUH.	\$18
3170	*	Korea-South 2012 World Conservation Congress sheetlet (20v). SG 3228. Cat £24. MUH.	\$20
3171	*	Korea-South 2013 Lunar New Year (Horses) x 2 diff sheetlets. SG Cat £20. MUH.	\$20
3172	*	Kyrgyz Express Post 2018 25th Anniv Kyrystan-Blarus Diplomatic Relations sheetlet. MUH.	\$45
3173	U	Lebanon 1924 Air stamps of France ovptd "Grand Libon" (x 2). 2p on 40c red-pale blue & 3p on 60c violet & blue. SG 22-3. Cat £76. FU.	\$60
3174	M	Liberia 1901 5c Elephant black & blue, "ORDINARY" ovptd official. SG 182. Cat £22. Mint.	\$20
3175	U	Libya 1915 5c to 20L Parcel Post (all LH parts), also 5c, 10c & 25c RH parts. SG cat £1100+. FU.	\$750
3176	M*	Libya 1925 5c to 15L Parcel Post setenant pairs (no 3L or 4L). SG P17 etc. Cat £375+. Mint/MUH.	\$300
3177	U	Libya 1952 King Idris set. SG 176-187. Cat £85+. MUH.	\$75



LOT	TYPE	DESCRIPTION	ESTIMATE
3178	*	Lithuania 2018 Northern Lapwing sheetlet. MUH.	\$30
3179	*	Luxembourg c1895 1c - 5Fr officiel punctures (14v). MUH.	\$20
3180	*	Macao 1984 Ausipex Birds set. SG 592-7. Cat £38. MUH.	\$35
3181	M	Madagascar 1908 1c - 5Fp Transport, 20v, dupn & includes 3 x 5Fr. Mint.	\$30
3182	*	Madeira 1986 Europa m/s. SG 225. Cat £21. MUH.	\$20
3183	M	Mauritania 1906 2F Balay, blue & red on pink. SG 15. Cat £65. Mint.	\$50
3184	M*	Monaco 1924 1c-10Fr definitives set (33v). SG 73-103. Cat £120+. Mint/MUH.	\$100
3185	U	Monaco 1937 2f25 on 2f Postage Due. SG 161. Cat £31. FU.	\$25
3186	U	Monaco 1937 2f50 on 2f Postage Due. SG 162. Cat £42. FU.	\$35
3187	*	Monaco 1951 Red Cross revolved surcharges imperf setenant block of 4. RH top corner of SG MS459 (with cat £650). Scott 291b. Cat US\$51. MUH.	\$40
3188	*	Monaco c1990 paintings of old street scenes, stamp booklets x 4 diff. SG SB 4, 5, 7, 8. Cat £79. MUH.	\$75
3189	*	Monaco 1993 Olympic Games 101st Session stamp booklet. SG SB11. Cat £21. MUH.	\$20
3190	*	Mongolia 1932 5t Camel Caravan. SG 57. Cat £29. MUH.	\$25
3191	*	Mongolia 1932 5t Camel Caravan block of 4. SG 57. Cat £116. MUH.	\$90
3192	*	Mongolia 1945 1t Choibalsan's Birthday black, light diagonal corner crease. SG 67. Cat £95. MUH.	\$50
3193	*	Mongolia 1951 2t Sukhe Bator block of 4 30th Anniv Independence. SG 85. Cat £144. MUH.	\$120
3194	*	Mongolia 1951 2t Sukhe Bator 30th Anniversary Independence. SG 85. Cat £36. MUH.	\$35
3195	*	Mongolia 1951 3t Lenin. SG 76. Cat £36. MUH.	\$35
3196	*	Mongolia 1953 5t Choibalsan & Sukhe Bator. SG 99. Cat £42. MUH.	\$40
3197	*	Mongolia 1955 2t Lenin's 85th birthday. SG 105. MUH.	\$10
3198	*	Mongolia 1955 2t Lenin's 85th Birthday block of 4. SG 105. Cat £38. MUH.	\$35
3199	*	Mongolia 1956-8 20m, 40m, 60m & 1t Arms of the Republic. SG 117-119 & 124. Cat £11+. MUH.	\$10
3200	*	Mozambique 2010-12 African animals x 4 diff sheetlets + 1 m/s. MUH.	\$60
3201	U	Netherlands 1852 5c blue, imperf 4 margins (good-enormous). SG 1. Cat £55. FU.	\$50
3202	U	Netherlands 1852 10c red, imperf 4 margins (close-large). SG 2. Cat £44. FU.	\$40
3203	U	Netherlands 1852 15c orange, imperf 4 margins (small-huge). SG 3b. Cat £225. FU.	\$225
3204	U	Netherlands 1864 5c blue. SG 8. Cat £25. FU.	\$25
3205	U	Netherlands 1864 15c orange. SG 10. Cat £140. FU.	\$135
3206	U	Netherlands 1867 50c gold. SG 16. Cat £250. GU.	\$200
3207	U	Netherlands 1869 1c black. SG cat £110. FU.	\$100
3208	U	Netherlands 1869 1½c red. SG 55a. Cat £120. FU.	\$120
3209	U	Netherlands 1872 7½c brown. SG 81. Cat £28. FU.	\$25
3210	U	Netherlands 1891 1g violet. SG 157. Cat £120. GU.	\$100
3211	U	Netherlands 1894 ½c Postage Due black & blue. SG D174. Cat £80. FU.	\$75
3212	M	Netherlands 1937 World Scout Jamboree cinderella + set mint, & cover to GB with 11 August Jamboree special cancel.	\$20
3213	*	Netherlands 1940-6 Queen Wilhelmina 5c-1g (no 6c) in blocks of 4, on 3 pages. Cat £179+. MUH.	\$120
3214	*	Netherlands 1942 Legions m/s pair, fresh. SG 569a,b. Cat £340. MUH.	\$325
3215	U	Netherlands 1951 25g Seagull, airmail. SG 743. Cat £200. VFU.	\$200
3216	M	Netherlands 1951 5g Queen Juliana, brown, re-engraved (pl 2). SG 700a. Cat £800. VLH mint.	\$500
3217	*	Netherlands 2000 complete year of 19v, 9 booklets & 3 m/s. SG cat £203. MUH.	\$180
3218	*	Netherlands 2001 12g75 Replacement of Guilder self adhesive, in wallet. SG 2137. Cat £28. MUH.	\$25
3219	*	Netherlands 2001 complete year of 20v, 10 booklets & 9 m/s. SG cat £300+. MUH.	\$270
3220	*	Netherlands 2002 complete commems of 28v, 2 booklets & 7 m/s. SG cat £180+. MUH.	\$165
3221	*	Netherlands 2003 complete year, commems etc, 25v, 1 booklet + 9 m/s. SG cat £190+. MUH.	\$180
3222	*	Netherlands 2004 year set of 19v + 11 m/s. SG cat £200+. MUH.	\$180
3223	U	Netherlands Indies 1923 Q Wilhelmina's Silver Jubilee set. SG 296-302. Cat £325+. FU.	\$275
3224	*	Norway 1972-1992 x 5 m/s. SG 679, 1044, 1049, 1076, 1152. Cat £54+. MUH.	\$50
3225	M	Nyassa Company 1901-1911 Giraffe etc animals 32v, (+ odd dupn). 40v on 2 stock cards. SG 27 etc. Cat £86+. Mint.	\$60
3226	*	Paraguay 2001 seln incl Cattle, Mythology, Cultural Heritage & UN Year of the Dialogue (9v). Assorted pamphlets. SG cat £16+. MUH.	\$15
3227	*	Philippines 2017 Endemic snakes & reptiles (II) sets + m/s. MUH.	\$30

LOT	TYPE	DESCRIPTION	ESTIMATE
3228	U	Port Lagos (French colony) 1893 short set of 4 ovpts on French stamps. 5c blue-green to 1pi (ovpt). SG 75-8. Cat £187. FU.	\$125
3229	U	Portugal 1855 5r King Pedro V imperf, 4 margins (good-large). SG 18a. Cat £120. GU/FU.	\$100
3230	M	Portugal 1870 240r Luis pale dull lilac, curved value panels, p12½. SG 67. Cat £1600. Mint.	\$1,250
3231	M	Portugal 1873 240r Luis pale dull lilac, straight value panels, p12½, unsurfaced paper. O/c, otherwise very fine. SG 99. Cat £2500. VLH mint.	\$1,500
3232	U	Portugal 1882-92 seln of 29v on 2 stock cards, minor dupn. Noted 75reis (SG 246, £44 & SG260, £45), 57c £277. FU.	\$135
3233	M	Portugal 1894 500r Prince Henry the Navigator 500th Anniv deep purple on bluish. O/c. SG 325. Cat £550. Mint.	\$325
3234	U	Portugal 1894 300R Prince Henry the Navigators Birth Anniv. SG 324. Cat £60. FU.	\$60
3235	U	Portugal 1894 500R Prince Henry the Navigator's Birth Anniv. SG 325. Cat £120. FU.	\$120
3236	M	Portugal 1894 1000r Prince Henry the Navigator 500th Anniv, black on buff. SG 326. Cat £900. Mint.	\$750
3237	C	Portuguese India 1912 3 reis postal stationery p/c, ovptd REPUBLICA, used to Surat, with 9 January arrival cds. H&G 23.	\$30
3238	C	Portuguese India 1915 3R postal stationery p/c (+6 Vasco du Gama adhesive) to Jaipur with VIA BOMBAY purple h/s & octagonal Crown/Passed/DHG/3 Censor h/s & DHG/14 h/s, ex Gog 13 July 1915.	\$45
3239	*	Qatar 1964 Tokyo Olympic Games set (1R on 10R black diagonal crease & not counted in cv). SG cat £50+. MUH.	\$40
3240	U	Romania 1872-9 1½B-50B King Carol, 22 various shades etc on part page & all appear FU, some variable cond. SG 112 etc. Cat £300+.	\$100
3241	U	Romania 1903 5L Post Office Opening. SG 478. Cat £130. FU.	\$110
3242	M	Romania 1934 Mamaia Scout fund set. SG 1289-94. Cat £108+. Mint.	\$100
3243	*	Romania 1974 10L Munich World Cup m/s (2): 1) 3 footballers, perfor; 2) globe as a soccer ball, imperf airmail souvenir sheet. Scott US\$67.50. MUH.	\$75
3244	/	Rouad Isl (Arwad) 1916 x 11 diff to 4pi on 1Fr (latter blunt cnr and not counted in cv, 10c used). SG cat £43+. Mint.	\$30
3245	U	Russia 1858 20k Embossed Eagle, p12½, no wmk. SG 6. Cat £190. GU/FU.	\$100
3246	U	Russia 1858 10k blue & brown, p12½, no wmk. SG 5. Cat £31. FU.	\$25
3247	U	Russia 1864 1k black & yellow, p12½, no wmk. SG 9. Cat £130. FU.	\$100
3248	U	Russia 1864 3k black & light green, p12½, no wmk. SG 10. Cat £375. FU.	\$250
3249	U	Russia 1865 20k orange & blue, p14½ x 15, no wmk. Minor faults. SG 16. Cat £65. GU/FU.	\$25
3250	U	Russia 1875 2k Embossed Eagle, p14½ x 15, wavy lines wmk, vert laid paper. SG 35. Cat £375. FU.	\$250
3251	*	Russia 1989-91 thematic m/s x 6 diff: 1989 Admirals (m/s of 6 diff), Ducks (9), New Year (10), 1990 & 1991 Cosmonauts Day (6, 8), 1990 Security Conference (8). SG 6011-3, 6065, 6091-6, 6129, 6149, 6238-41. Cat £51. MUH.	\$40
3252	*	Russia 1992-5 post-USSR commem issues, 19 diff small sheets of 8 or 9. Attractive thematics incl plants (5), birds (2), 1993 Animals. SG cat £87. MUH.	\$60
3253	CU	Russia 2003 complete year set 74v, 12 m/s, 6 sheetlets & 11 postal stationery p/cs, in Lindner s/b. SG £230+. MUH.	\$100
3254	*	Russia 2008 complete set in presentation s/b: 66v, 13 m/s & 22 sheetlets. SG cat £660+. MUH.	\$300
3255	C	Ryukyu Is 1950 50c ship x 2 on cover to Brig General Sherman, deputy Moly Governor, Okinawa Military Govt, from principal M.J.H.S Taira Dist Okinawa, with Japanese cancel & m/s 50/1/2 inserted in black ink.	\$120
3256	C	Ryukyu Is 1950 Iyen Labourer on cover to Brig General Sherman, Deputy Military Governor, M Gt, from principal Hamamoto School, Motobu, Taira with Japanese cancelled & m/s 50/1/18 inserted in blue-black ink.	\$120
3257	M	San Marino 1877 30c Arms brown. SG 6. Cat £1000. Mint.	\$500
3258	U	Saudi Arabia 1916-22 seln of 16 diff on Hagner pgs incl 1922 ½pi on 1pa surcharge with blunt corner. SG cat £102. FU.	\$40
3259	*	Senegal 1981 National Parks set + m/s. SG 729-733. Cat £19. MUH.	\$18
3260	*	Senegal 1986 Basse Casamance National Park (birds & animals) set. SG cat £28+. MUH.	\$25
3261	U	Somalia 1920 1L Parcel Post (LH part). SG 28. Cat £100. FU.	\$100
3262	M	Somalia 1923 5c to 4L Parcel Post setenant pairs. SG P23-88. Cat £380+. Mint.	\$250
3263	*	Somalia 1999 Parrots set + m/s. MUH.	\$25
3264	U	Spain 1905 10p Terrentary of Publication of Dox Quixote. SG 316. Cat £200. FU.	\$175

LOT	TYPE	DESCRIPTION	ESTIMATE
3265	U	Spain 1930 Spanish-American Exbn, Seville set incl Express Delivery. SG 627 etc. Cat £64+. FU.	\$60
3266	M	Spain 1930 Goya airmail set + Express (40c & 50c blemished & not counted in cv). SG 570-82. Cat £25. Mint.	\$20
3267	*	Spain 1930 Goya-Death Centenary Postage set + Express Delivery (18v). SG 553-569 & E608. Cat £57+ as mint. MUH.	\$65
3268	*	Spain 1953 Anti-Tb Fund set. SG 1184-6. Cat £12. MUH.	\$12
3269	M	Suriname 1880 25v William III, greenish blue, p12½ x 12. Some short perfs at top. SG 20. Cat £130. MNG.	\$25
3270	M*	Suriname c1945-9 x 34 diff. SG cat £86. Mostly MUH.	\$35
3271	U	Sweden 1862 17ö, purple, centered lower left. SG 13. Cat £170. FU.	\$125
3272	M	Sweden 1874-1893 seln of 13 diff officials: 8 used incl 50ö red (p14) blunt corner: 5 m/MNG incl 2ö m small thin; 6ö lilac MNG; 20ö red MNG; 24ö MNG. SG cat £20+ simpl.	\$120
3273	U	Sweden 1924 1Kr 50th Anniv. UPU (carrier pigeon). A few short perfs. SG 173. Cat £100. VFU.	\$75
3274	U	Sweden 1924 1KR UPU Congress (Gustav V), corner crease. SG 158. Cat £90. FU.	\$60
3275	U	Sweden 1924 5ö & 20ö UPU 8th Congress. Also 10ö & 15ö UPU 50th Anniversary. SG 146, 149, 162-3. Cat £38+. FU.	\$35
3276	M	Sweden 1924 UPU 8th Congress set. SG 146-60. Cat £800. Mint.	\$800
3277	*	Sweden 1941 5Kr Royal Palace. SG 252. Cat £32. MUH.	\$30
3278	C	Sweden 1961-63 Nobel Prize Winners FDCs & 1985 maxi cards set.	\$20
3279	*	Sweden 1974 Stockholmia 74 set of 4 diff m/s. SG 773. MUH.	\$15
3280	*	Sweden 1991 Czeslaw Slania - stamp designer 70th birthday, booklet. SG 1602-4. Cat £22+. MUH.	\$20
3281	*	Sweden 1994 Swedish-French Cultural Relations booklet. SG 1728-33. MUH.	\$20
3282	*	Sweden 2008 Comic Strips - cartoons x 2 diff m/s. SG 2569-76. Cat £26. MUH.	\$25
3283	*	Sweden 2010 Snow Crystals booklet. SG 2693-97. Cat £36+. MUH.	\$35
3284	U	Switzerland 1863 1f Seated Helvetia bronze-gold. SG 60. Cat £550. GU/FU.	\$250
3285	U	Switzerland 1900 UPU 25th Anniversary set. SG 189-191. Cat £70+. FU.	\$60
3286	*	Switzerland 1933 35c Air. SG 37a. Cat £12.50. MUH.	\$15
3287	U	Switzerland 1945 5f Peace/Pax. SG 158. Cat £450. FU.	\$300
3288	U	Switzerland - United Nations 1950 seln of 6 Swiss stamps with "Nations Unies" ovpts, all on pieces. Comprises 5c, 10c, 25c, 70c, 90c & 1F. SG cat £68. FU.	\$50
3289	*	Switzerland 1982-9 MUH seln as issued - Zodiac, Europa, Pro Patria etc + various International organisations (13 pkts). SG cat £84+.	\$75
3290	U	Switzerland-ILO 1923 20c purple on buff, 30c green & brown, 90c (20c & 30c minor faults). SG LB9, 13, 22. Cat £131.25. FU.	\$40
3291	M	Thailand 1910 2s - 28s King Chulalongkorn set. SG 141-6. Cat £108. Mint.	\$85
3292	P	Thailand 1951 5s & 10s King Bhumibol horiz pairs, p12½, also 25s imperf horiz pair, each with 1mm (10s = 3mm) punch hole, MUH, ex Waterlow file proofs.	\$100
3293	*	Thailand 1968 Correspondence Week set. SG 611-4. Cat £20+. MUH.	\$20
3294	*	Thailand 1968 Queen Sirikits costumes set. SG 606-9. Cat £45+. MUH.	\$40
3295	*	Thailand 1969 Correspondence Week & Ceremonies/Festivals sets. (8v). SG Cat £27+. MUH.	\$25
3296	*	Thailand 1969 Nan Yai Theatre set. SG 636-9. Cat £19+. MUH.	\$18
3297	*	Thailand 1971 Buddhists Pagodas & 20th Anniv sets. (8v). SG Cat £28+. MUH.	\$25
3298	*	Thailand 1973 Letter writing week m/s, odd selvedge blemish but stamps ok - also similar but 1997 m/s. SG cat £60. MUH.	\$25
3299	*	Thailand c1997-2006 x16 diff m/s, featuring animals, flowers, fruit etc. SG Cat £86+. MUH.	\$75
3300	*	Thailand 1999 King Bhumibol's 72nd birthday m/s. SG 2164. Cat £38. MUH.	\$35
3301	*	Thailand 2000 Flowers x 3 diff m/s. Cat £27. MUH.	\$25
3302	*	Thailand 2004 Tourism (unseen Thailand) (II, III) m/s. SG Cat £27. MUH.	\$25
3303	M	Turkey 1938 4½ on 7½ k and 9k on 15k airmails. SG 1198-9. Cat £43. Mint.	\$25
3304	*	Turkey 2019 Europa (birds) set. MUH.	\$20
3305	*	Turkmenistan 1992 History & Culture set & m/s, also Barcelona Olympic Games set & m/s. SG 4-10, 12, 16-21. Cat £31+. MUH.	\$30
3306	M	Tuva 1934 Pictorials imperf set. SG 43A-50A. Cat £27+. Mint.	\$25
3307	M	Tuva 1934 Pictorials perf set. SG 43A-50A. Cat £27+. Mint.	\$25
3308	M	Tuva 1934 Airmail Pictorials set. SG 51-59a. Cat £53+. Mint.	\$50
3309	*	Tuva 1995 Wild Animals set & m/s. MUH.	\$15

LOT	TYPE	DESCRIPTION	ESTIMATE
3310	U	Umm al Qiwaïn 1964-5 Animals, Fish & Buildings, postage & airmail sets. SG 1-18, 34-42. Cat £22+. VFU/CTO.	\$20
3311	*	United Nations-Geneva 1970 60c, 70c, 80c, 90c, 2F, 10F (top val) blocks of 4. SG 7, 8, 10, 11, 13, 15. Cat £47.20. MUH.	\$35
3312	*	United Nations 1999 UPU 125th anniv sets in blocks of 4 & 3rd conference on Outer Space horiz pairs, for each of NYHQ, Geneva HQ & Vienna Centre. SG cat £18. MUH.	\$15
3313	*	Uruguay 1974 World Cup set of 3 + 2 diff 1000L m/s (limited edn), 1 perfed, the other imperf. Scott 879-82. Cat US\$108. MUH.	\$100
3314	U	USA 1863 2c Andrew Jackson grey-black, p12, very w/c. SG 69a. Cat £65. FU.	\$65
3315	U	USA 1870-1 15c Daniel Webster reddish orange, faint crease, double cancel. SG 165a. Cat £160. GU.	\$75
3316	U	USA 1870-1 30c Alexander Hamilton greenish black, small hinge thin. SG 167a. Cat £140. GU/FU.	\$70
3317	U	USA 1879 15c Webster. SG cat £29. GU.	\$20
3318	U	USA 1888 10c special delivery, orange. SG E251. Cat £65. GU.	\$50
3319	M	USA 1904 St Louis Exposition/Purchase set of 5. 1c & 2c faults, 3c & 10c minor faults. Good appearance. SG 330-4. Cat £375. Unused no gum.	\$75
3320	*	USA 1976 American Revolution Bicentennial set of 4 m/ss. SG 1666a-d. Cat £37+. MUH.	\$35
3321	C	USA 1983 Space Flight cover - \$9.35 Eagle stamp tied by Aug 30 "LAUNCHED" cds, also 14 Aug Kennedy Space Centre & 5 Sept "RETURNED TO EARTH" pmks.	\$50
3322	C	USA 1983 Space Flight cover - \$9.35 Eagle stamp tied by Aug 30 "LAUNCHED" cds, also 14 Aug Kennedy Space Centre & 5 Sept "RETURNED TO EARTH" pmks, in special folder.	\$50
3323	*	USA 1983 \$9.35 Moon & Eagle. SG 2044. Cat £40. MUH.	\$35
3324	*	USA 1985 official "Domestic Letter Rate D" coil strip of 4. SG O2141. Cat £32. MUH.	\$25
3325	*	USA 1986 Ameripex '86 set of 4 Presidents sheetlets. SG 2223a-d. Cat £48. MUH.	\$50
3326	C	USA 1994 \$9.95 Moon Landing 25th anniv on plain unaddressed FDC. SG 2921. Cat £35.	\$45
3327	U	USA 2000 World Expo - Exploring the Solar System m/s, also set ex m/s. SG 3832b. Cat £36. FU.	\$30
3328	U	USA 2000 World Expo - Landing on the Moon m/s on piece. SG 3832d. Cat £48. FU.	\$45
3329	U	USA 2000 World Expo Space Exploration m/s on piece. SG 3832e. Cat £48. FU.	\$45
3330	U	USA 2000 World Expo - Escaping the Gravity of Earth m/s on piece. SG 3832c. Cat £27. FU.	\$25
3331	*	USA 2000 World Expo - Escaping the Gravity of Earth m/s. SG 3832c. Cat £32. MUH.	\$30
3332	*	USA 2001 Porky Pig cartoon character booklet. SG cat £19+. MUH.	\$18
3333	*	USA 2001 Nature of America (III) - Great Plains Prairie sheetlet. SG cat £16. MUH.	\$15
3334	*	USA 2002 Greetings from (I) sheet. SG cat £70. MUH.	\$60
3335	*	USA 2002 Greetings from (II) set. SG 4105. Cat £70. MUH.	\$60
3336	*	USA 2003 American Film Making sheetlet. MUH.	\$15
3337	U	USA 2004 Cloudscapes set. SG cat £24. FU.	\$20
3338	*	USA 2004 Nature of America (VI) Pacific Coral Reef sheetlet. MUH.	\$15
3339	*	Uzbekistan 1999 Reptiles set + m/s. SG 202-9. Cat £18+. MUH.	\$18
3340	*	Uzbekistan 2005 Pigeons x 2 diff m/s. SG 483-4. Cat £24+. MUH.	\$20
3341	*	Uzbekistan 2019 Tashkent Zoo set+m/s. MUH.	\$25
3342	*	Vatican 1983 set of 3 m/s: The Vatican Collns; The Papacy & Art & USA 1983 Exbn. SG MS797, 802, 803. Cat £17.25. MUH.	\$20
3343	M	Vietnam-North 1956 50d surcharge. SG N61. Cat £110. Unused no gum as issued.	\$85
3344	U	Vietnam-North 1963 50x Egret (bird) m/s. SG MS582a. Cat £110. FU.	\$75
3345	*	West Irian 1968 5s to 3r Fauna & Flora, also People's Pledge, some with smoky gum. SG 27 etc. Cat £37+. MUH.	\$20
3346	*	Western Sahara 1997 Wild Cats set + m/s. MUH.	\$25
3347	*	Yugoslavia 1987-92 Protected Animals, endangered fish & molluscs, 4 sets. SG Cat £24+. MUH.	\$25
3348	*	Yugoslavia 1989-91 Flowers sets. SG 2516-9, 2683-6. Cat £14. MUH.	\$10
3349	*	Zaire 1980 Tropical Fish & Salvation Army set + m/s. SG 1002-1010, 1017-25. Cat £15+. MUH.	\$15
3350	/	Unsold lots from previous auctions estimated at over \$500+. Mint/used.	\$225
3351	/	Unsold lots from previous auctions, estimated at over \$150.	\$75

**MANY LOTS ARE ILLUSTRATED ON OUR WEBSITE**

**[www.mowbrays.co.nz](http://www.mowbrays.co.nz)**

All images on this page reduced



1918 ▲

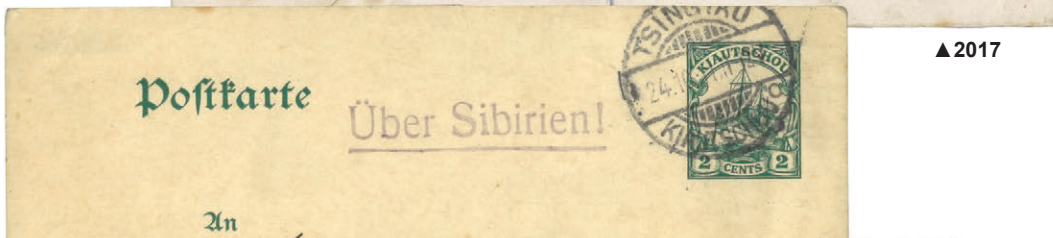

▲2017

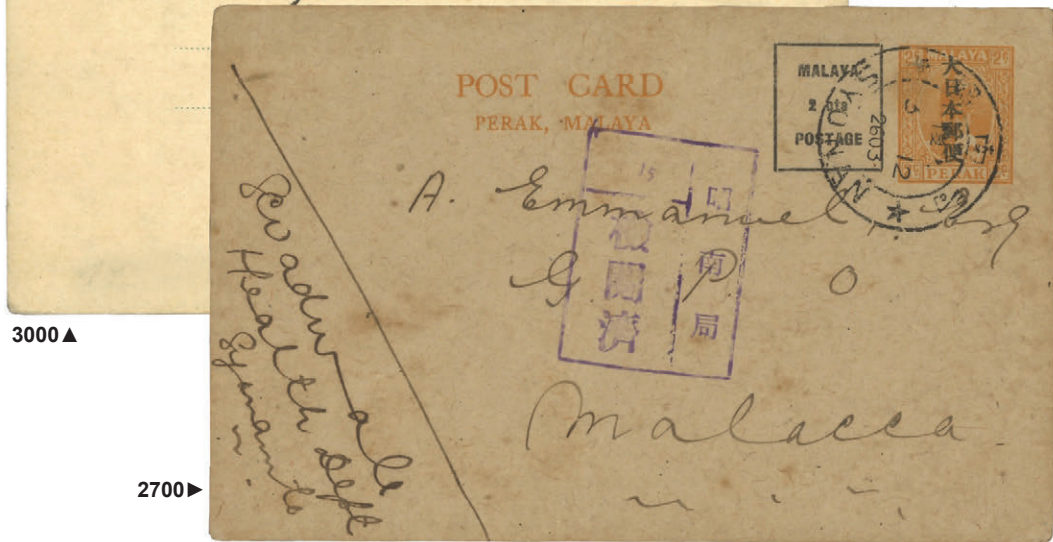

3000 ▲

2700 ▶



ex 1250



ex 1254



1256



ex 1257



1435



1433



1434



ex 1450



ex 1451



1458



1666



1758



1765



1478



1674



1571



1763



ex 2064

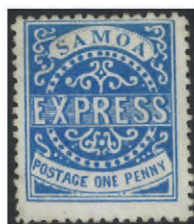

2201



2239



2240



2242



2251



2257



2282



2307



2310



2320



2427



2434



2446



2499



2629



2656



2695



2923



2804



2821



3009



ex 3101



3129



3143



3216



3231



3236



3248



3250



3257



ex 3276



3284



3287